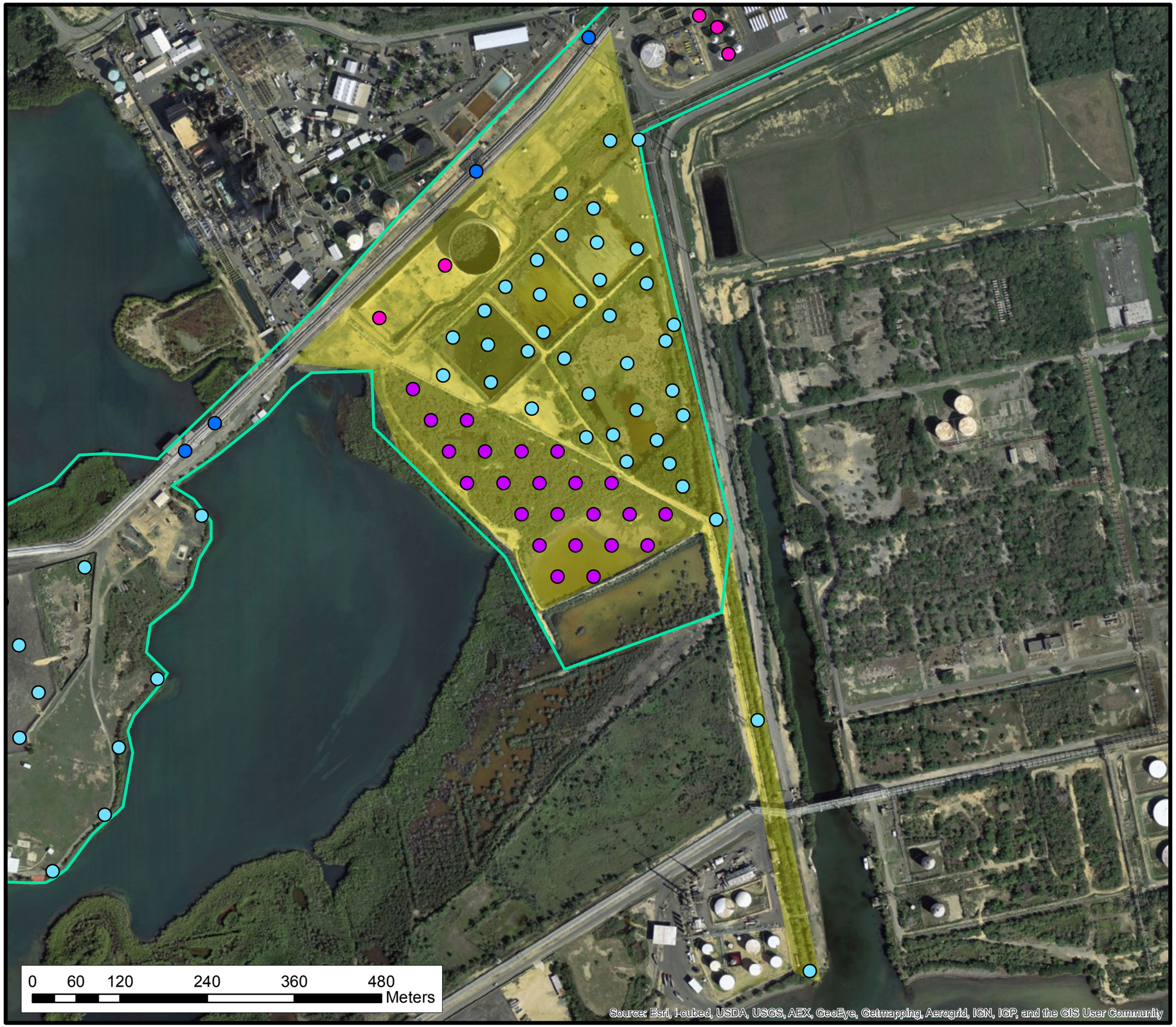

Legend

- Tanks
- Pump Stations
- Jakes Lagoon
- Eco Risk Assessment
- CORCO Property Boundary
- Western Lagoons

...projects/CORCO/AGIS/corcobasemap

NewFields
Two Midtown Plaza ~ Suite 2000
1349 West Peachtree Street
Atlanta, Georgia 30309
Tel: 404-347-9050
Fax: 404-347-9080
www.newfields.com

Commonwealth Oil Refining Company Inc. (CORCO)
RFI Work Plan
Peñuelas, Puerto Rico
August 2013

Figure 6-8
Western Lagoons
Proposed Samples