Well ID	Sample Date	Toluene	Xylenes (Total)
CA-11	9/11/2000	ND	ND
CA-9	9/11/2000	ND	ND
JLEI-MW-1	7/11/2005	ND	ND
JLEI-MW-10	7/14/2005	ND	ND
JLEI-MW-11	7/14/2005	ND	ND
JLEI-MW-12	7/14/2005	ND	ND
JLEI-MW-13	7/29/2005	ND	ND
JLEI-MW-2	7/11/2005	ND	ND
JLEI-MW-3	7/11/2005	ND	ND
JLEI-MW-4	7/11/2005	ND	ND
JLEI-MW-5	7/11/2005	ND	25300
JLEI-MW-6	7/14/2005	ND	ND
JLEI-MW-7	7/14/2005	ND	ND
JLEI-MW-8	7/14/2005	ND	ND
JLEI-MW-9	7/14/2005	ND	ND
PD-02	10/1/1994	ND	ND
PD-02	9/11/2000	ND	ND
T1007-CSAW-1	10/5/2000	ND	ND
WL-3	9/11/2000	ND	ND
WLC-CSAW-1	9/13/2000	14	32
WLC-CSAW-2	9/13/2000	ND	6

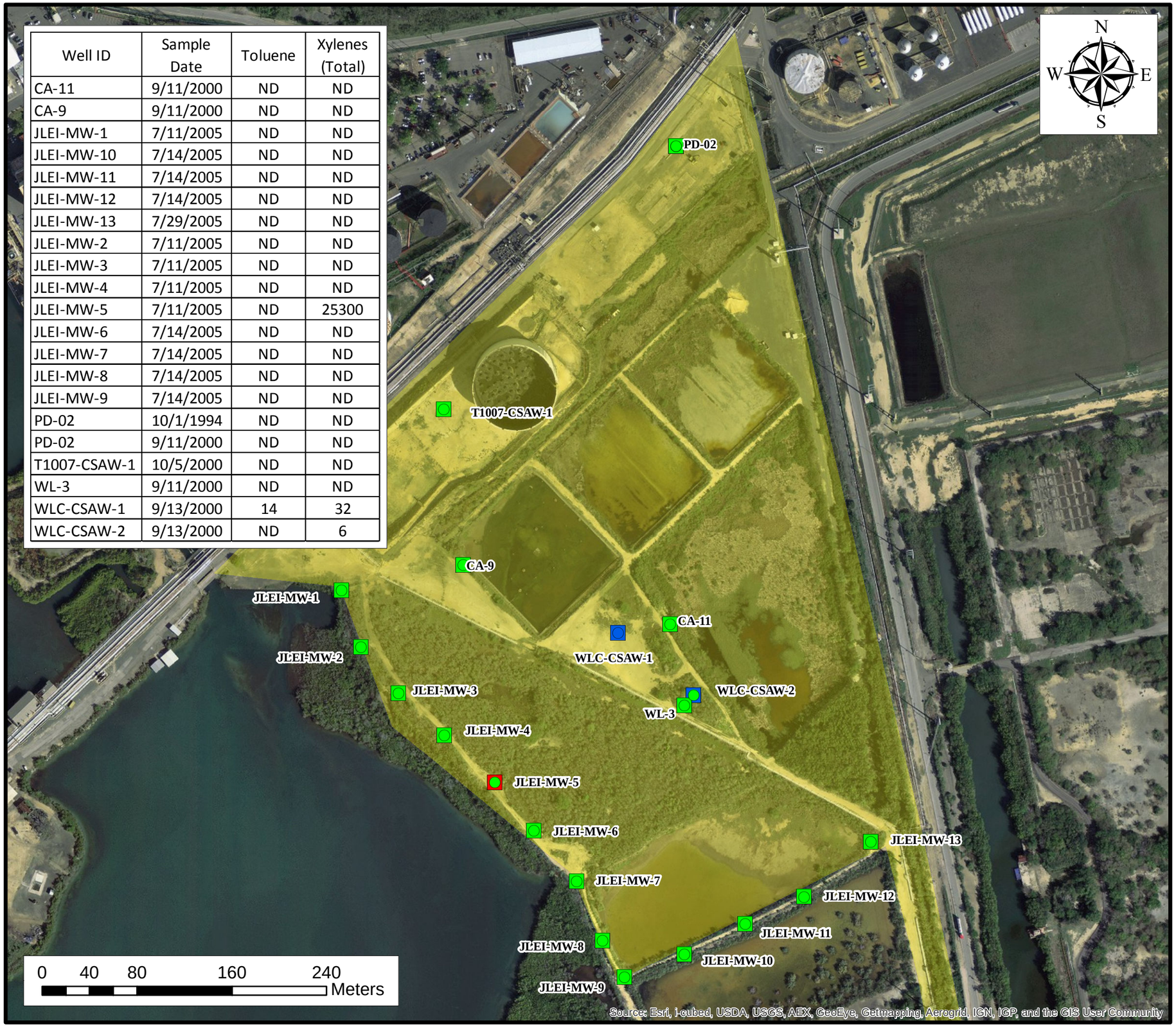

Legend

Western Lagoons

Toluene (ug/L)

- ND
- 0 - 860 (RSL)
- 860 - 30,000,000

Xylene (ug/L)

- ND
- 0 - 190 (RSL)
- 190 - 110,000,000

...projects/CORCO/AGIS/corcobasemap

NewFields

Two Midtown Plaza ~ Suite 2000
1349 West Peachtree Street
Atlanta, Georgia 30309
Tel: 404-347-9050
Fax: 404-347-9080
www.newfields.com

Commonwealth Oil Refining Company Inc. (CORCO)
RFI Work Plan
Peñuelas, Puerto Rico
August 2013

Figure 6-5
Western Lagoons
Toluene and Xylene (Total)
Groundwater Data