Well ID	Sample Date	Benzene	Ethylbenzene	Naphthalene
CA-11	9/11/2000	ND	ND	ND
CA-9	9/11/2000	ND	ND	ND
JLEI-MW-1	7/11/2005	ND	ND	--
JLEI-MW-10	7/14/2005	ND	ND	--
JLEI-MW-11	7/14/2005	ND	ND	--
JLEI-MW-12	7/14/2005	ND	ND	--
JLEI-MW-13	7/29/2005	ND	ND	--
JLEI-MW-2	7/11/2005	ND	ND	--
JLEI-MW-3	7/11/2005	ND	ND	--
JLEI-MW-4	7/11/2005	ND	ND	--
JLEI-MW-5	7/11/2005	22000	26000	--
JLEI-MW-6	7/14/2005	ND	580	--
JLEI-MW-7	7/14/2005	ND	ND	--
JLEI-MW-8	7/14/2005	ND	ND	--
JLEI-MW-9	7/14/2005	ND	ND	--
PD-02	10/1/1994	ND	ND	ND
PD-02	9/11/2000	ND	ND	ND
T1007-CSAW-1	10/5/2000	ND	ND	ND
WL-1	1/13/1994	47900	--	227
WL-2	1/13/1994	ND	--	ND
WL-3	1/13/1994	ND	--	ND
WL-3	9/11/2000	ND	ND	ND
WL-4	1/13/1994	ND	--	ND
WLC-CSAW-1	9/13/2000	2	13	ND
WLC-CSAW-2	9/13/2000	1	2	ND

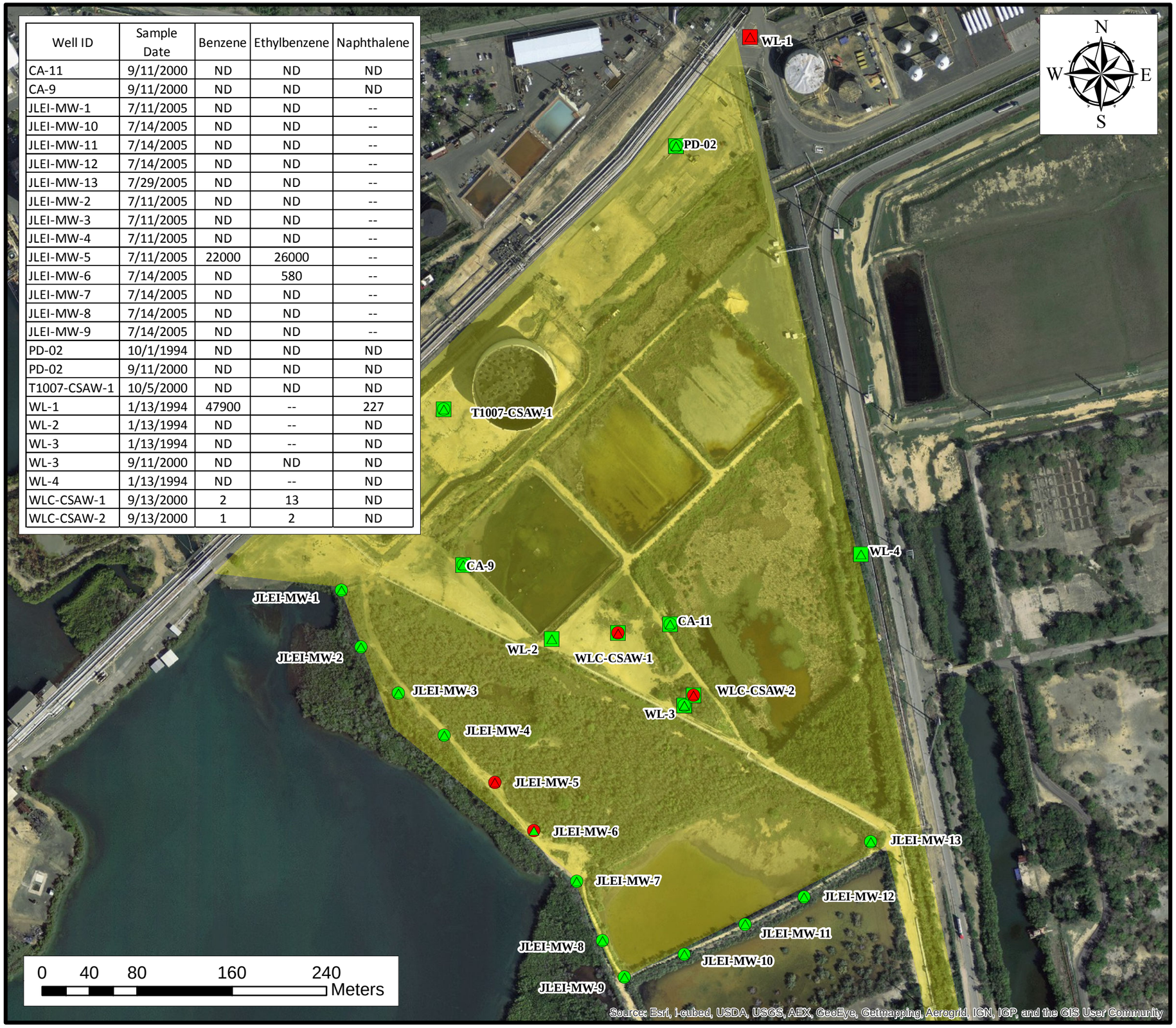

Legend

Western Lagoons

Benzene (ug/L)

- ND
- 0 - 0.39 (RSL)
- 0.39 - 69,000

Ethylbenzene (ug/L)

- ND
- 0 - 1.3 (RSL)
- 1.3 - 24,000,000

Naphthalene (ug/L)

- ND
- 0 - 0.41 (RSL)
- 0.41 - 1,000,000

...projects/CORCO/AGIS/corcobasemap

NewFields

Two Midtown Plaza ~ Suite 2000
1349 West Peachtree Street
Atlanta, Georgia 30309
Tel: 404-347-9050
Fax: 404-347-9080
www.newfields.com

Commonwealth Oil Refining Company Inc. (CORCO)
RFI Work Plan
Peñuelas, Puerto Rico
August 2013

Figure 6-4
Western Lagoons
Benzene, Ethylbenzene, and Napthtalene Groundwater Data