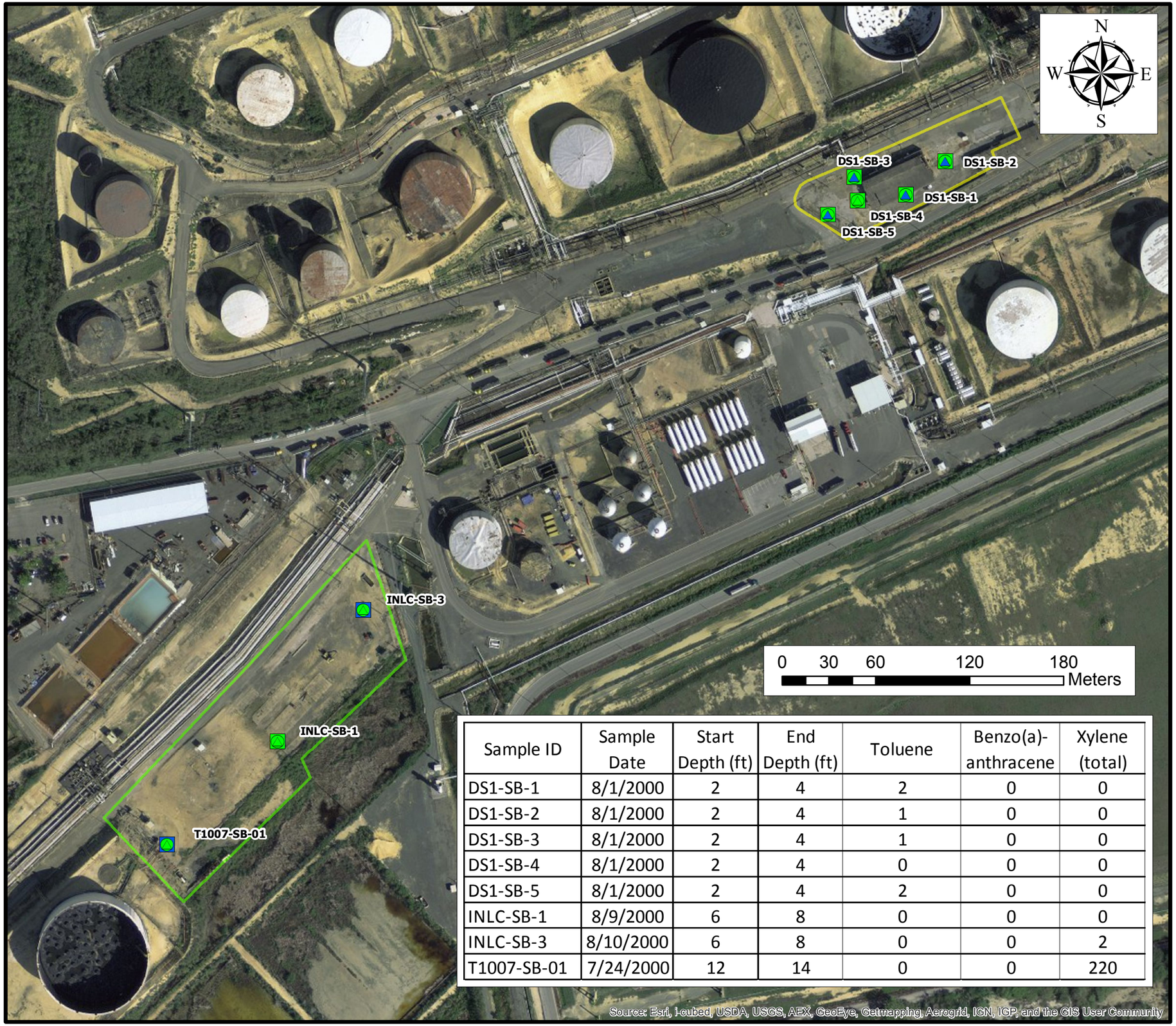

Sample ID	Sample Date	Start Depth (ft)	End Depth (ft)	Toluene	Benzo(a)-anthracene	Xylene (total)
DS1-SB-1	8/1/2000	2	4	2	0	0
DS1-SB-2	8/1/2000	2	4	1	0	0
DS1-SB-3	8/1/2000	2	4	1	0	0
DS1-SB-4	8/1/2000	2	4	0	0	0
DS1-SB-5	8/1/2000	2	4	2	0	0
INLC-SB-1	8/9/2000	6	8	0	0	0
INLC-SB-3	8/10/2000	6	8	0	0	2
T1007-SB-01	7/24/2000	12	14	0	0	220

Legend

Open Storage Areas

- Drum Storage Area 1 Procon Warehouse
- Western Lagoon Scrap Yard

Toluene (ug/kg)

- ND
- 0 - 1,700,000 (Ind RSL = 4.5E+7)

Benzo(a)anthracene (ug/kg)

- ND
- 0 - 2,100 (Ind RSL)
- 2,100 - 19,000

Xylene (total) (ug/kg)

- ND
- 0 - 2,700 (Ind RSL)
- 2,700 - 4,200,000

Analytes not listed in figures can be found in Table 5-6.

...projects/CORCO/AGIS/corcobasemap

NewFields
Two Midtown Plaza ~ Suite 2000
1349 West Peachtree Street
Atlanta, Georgia 30309
Tel: 404-347-9050
Fax: 404-347-9080
www.newfields.com

Commonwealth Oil Refining Company Inc. (CORCO)
RFI Work Plan
Peñuelas, Puerto Rico
August 2013

Figure 5-20
Open Storage Areas
Toluene, Benzo(a)anthracene, and Xylene (Total) Soil Data