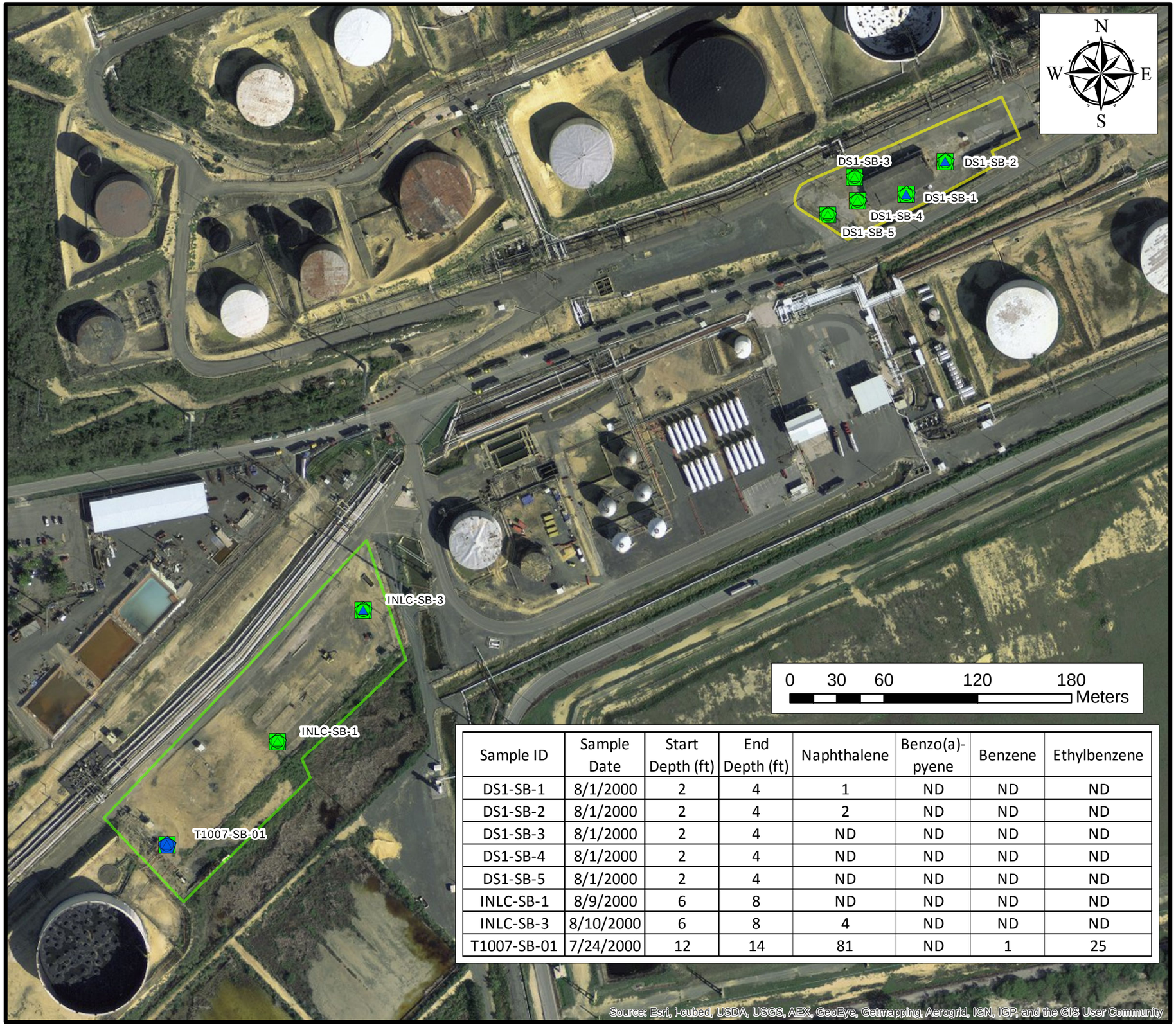

Sample ID	Sample Date	Start Depth (ft)	End Depth (ft)	Naphthalene	Benzo(a)-pyene	Benzene	Ethylbenzene
DS1-SB-1	8/1/2000	2	4	1	ND	ND	ND
DS1-SB-2	8/1/2000	2	4	2	ND	ND	ND
DS1-SB-3	8/1/2000	2	4	ND	ND	ND	ND
DS1-SB-4	8/1/2000	2	4	ND	ND	ND	ND
DS1-SB-5	8/1/2000	2	4	ND	ND	ND	ND
INLC-SB-1	8/9/2000	6	8	ND	ND	ND	ND
INLC-SB-3	8/10/2000	6	8	4	ND	ND	ND
T1007-SB-01	7/24/2000	12	14	81	ND	1	25

Legend

Open Storage Areas

- Drum Storage Area 1 Procon Warehouse
- Western Lagoon Scrap Yard

Naphthalene (ug/kg)

- ND
- 0 - 18,000 (Ind RSL)
- 18,000 - 130,000

Benzene (ug/kg)

- ND
- 0 - 5,400 (Ind RSL)
- 5,400 - 1,200,000

Ethylbenzene (ug/kg)

- ND
- 0 - 27,000 (Ind RSL)
- 27,000 - 960,000

Benzo(a)pyrene (ug/kg)

- ND

...projects/CORCO/AGIS/corcobasemap

NewFields
Two Midtown Plaza ~ Suite 2000
1349 West Peachtree Street
Atlanta, Georgia 30309
Tel: 404-347-9050
Fax: 404-347-9080
www.newfields.com

Commonwealth Oil Refining Company Inc. (CORCO)
RFI Work Plan
Peñuelas, Puerto Rico
August 2013

Figure 5-18
Open Storage Areas
Naphthalene, Benzo(a)pyrene, Benzene, and Ethylbenzene Soil Data