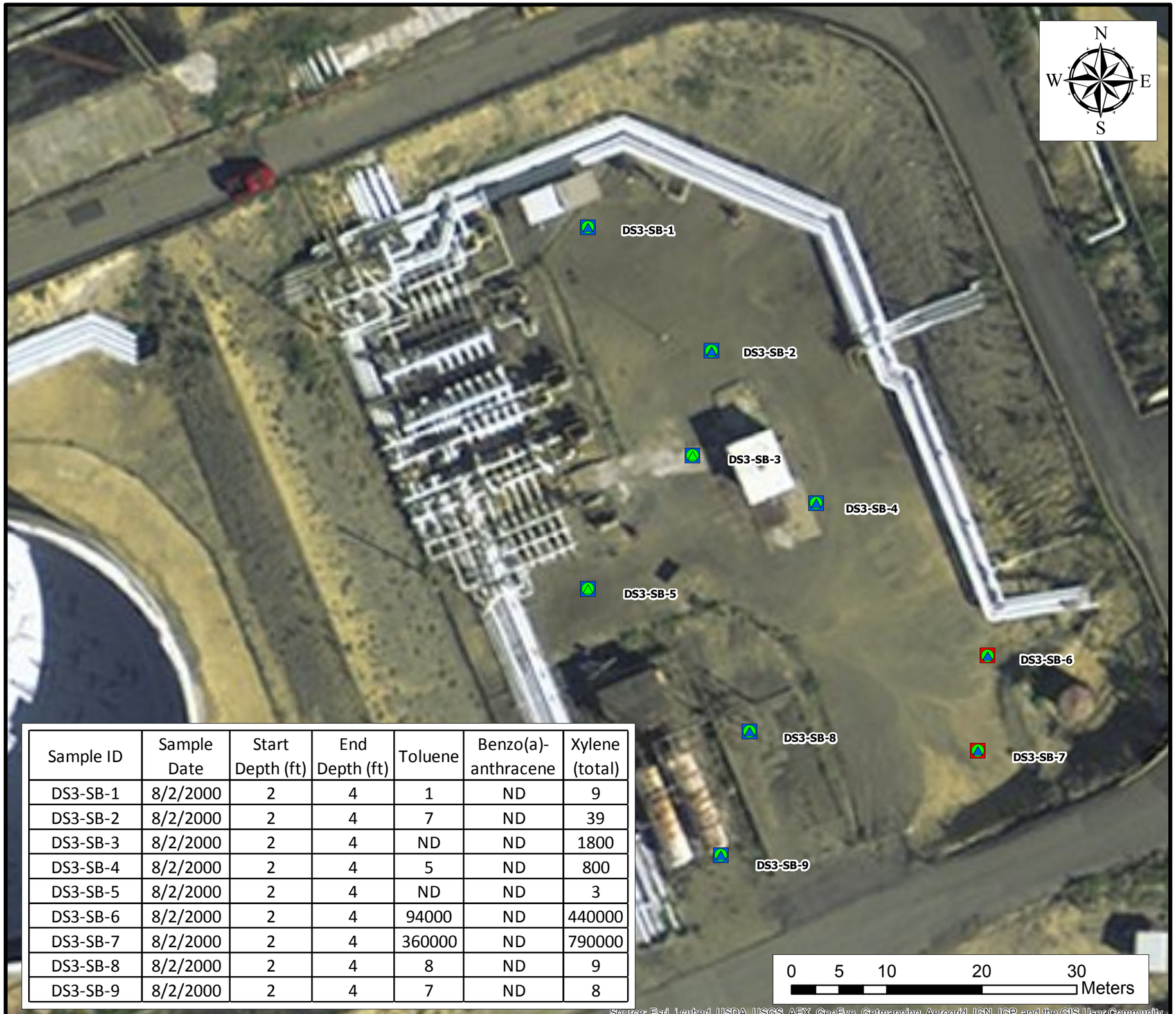

Sample ID	Sample Date	Start Depth (ft)	End Depth (ft)	Toluene	Benzo(a)-anthracene	Xylene (total)
DS3-SB-1	8/2/2000	2	4	1	ND	9
DS3-SB-2	8/2/2000	2	4	7	ND	39
DS3-SB-3	8/2/2000	2	4	ND	ND	1800
DS3-SB-4	8/2/2000	2	4	5	ND	800
DS3-SB-5	8/2/2000	2	4	ND	ND	3
DS3-SB-6	8/2/2000	2	4	94000	ND	440000
DS3-SB-7	8/2/2000	2	4	360000	ND	790000
DS3-SB-8	8/2/2000	2	4	8	ND	9
DS3-SB-9	8/2/2000	2	4	7	ND	8

Legend

Toluene (ug/kg)

- ND
- 0 - 1,700,000 (Ind RSL = 4.5E+7)

Benzo(a)anthracene (ug/kg)

- ND
- 0 - 2,100 (Ind RSL)
- 2,100 - 19,000

Xylene (total) (ug/kg)

- ND
- 0 - 2,700 (Ind RSL)
- 2,700 - 4,200,000

Sample Locations were also tested for Benzo(a)pyrene; however, no detections were reported. Analytes not listed in figures can be found in Table 5-6.

...projects/CORCO/AGIS/corcobasemap

NewFields
Two Midtown Plaza ~ Suite 2000
1349 West Peachtree Street
Atlanta, Georgia 30309
Tel: 404-347-9050
Fax: 404-347-9080
www.newfields.com

Commonwealth Oil Refining Company Inc. (CORCO)
RFI Work Plan
Peñuelas, Puerto Rico
August 2013

Figure 5-14
Pump House 5
Toluene, Benzo(a)anthracene, and Xylene (Total) Soil Data