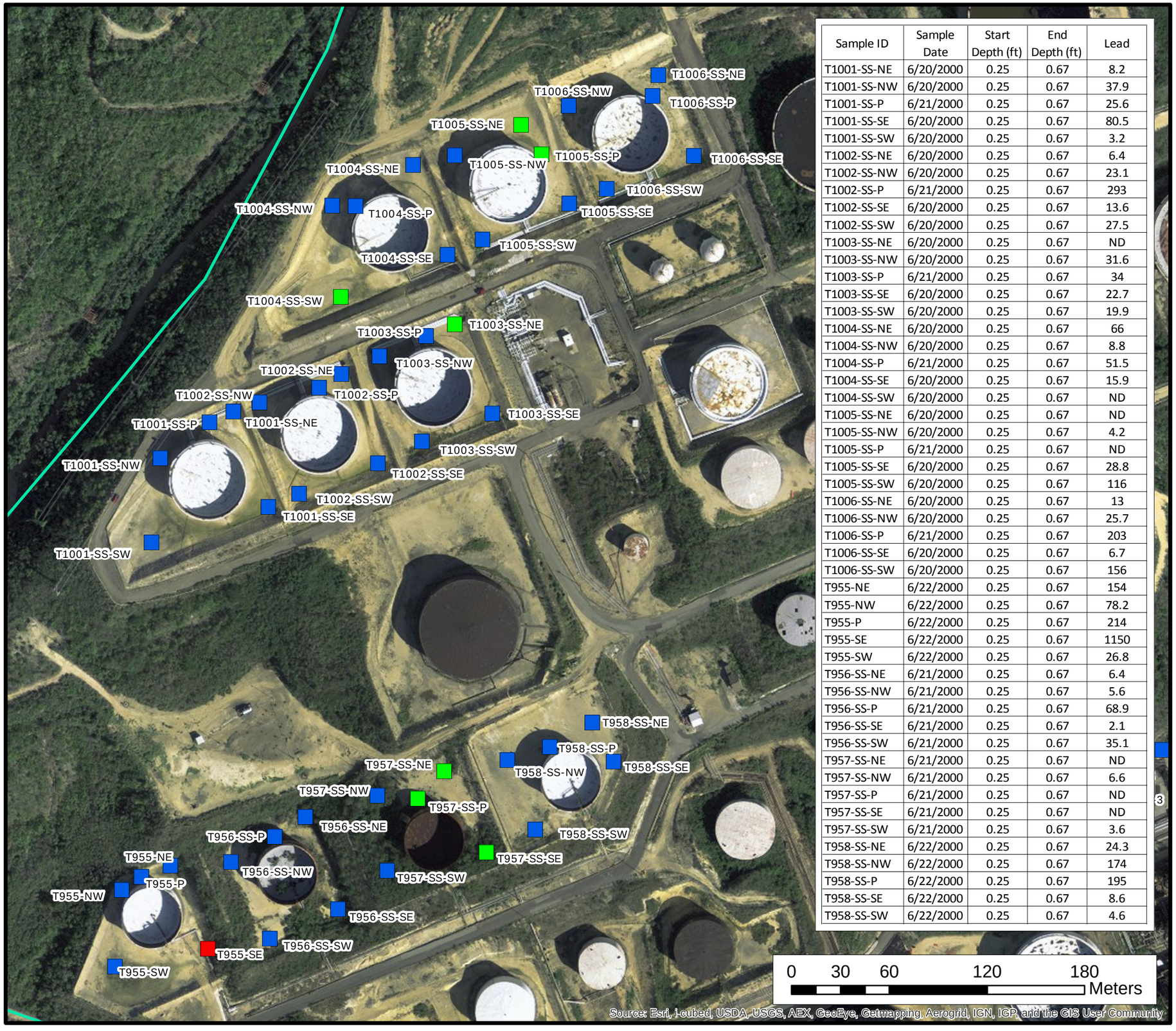

Sample ID	Sample Date	Start Depth (ft)	End Depth (ft)	Lead
T1001-SS-NE	6/20/2000	0.25	0.67	8.2
T1001-SS-NW	6/20/2000	0.25	0.67	37.9
T1001-SS-P	6/21/2000	0.25	0.67	25.6
T1001-SS-SE	6/20/2000	0.25	0.67	80.5
T1001-SS-SW	6/20/2000	0.25	0.67	3.2
T1002-SS-NE	6/20/2000	0.25	0.67	6.4
T1002-SS-NW	6/20/2000	0.25	0.67	23.1
T1002-SS-P	6/21/2000	0.25	0.67	293
T1002-SS-SE	6/20/2000	0.25	0.67	13.6
T1002-SS-SW	6/20/2000	0.25	0.67	27.5
T1003-SS-NE	6/20/2000	0.25	0.67	ND
T1003-SS-NW	6/20/2000	0.25	0.67	31.6
T1003-SS-P	6/21/2000	0.25	0.67	34
T1003-SS-SE	6/20/2000	0.25	0.67	22.7
T1003-SS-SW	6/20/2000	0.25	0.67	19.9
T1004-SS-NE	6/20/2000	0.25	0.67	66
T1004-SS-NW	6/20/2000	0.25	0.67	8.8
T1004-SS-P	6/21/2000	0.25	0.67	51.5
T1004-SS-SE	6/20/2000	0.25	0.67	15.9
T1004-SS-SW	6/20/2000	0.25	0.67	ND
T1005-SS-NE	6/20/2000	0.25	0.67	ND
T1005-SS-NW	6/20/2000	0.25	0.67	4.2
T1005-SS-P	6/21/2000	0.25	0.67	ND
T1005-SS-SE	6/20/2000	0.25	0.67	28.8
T1005-SS-SW	6/20/2000	0.25	0.67	116
T1006-SS-NE	6/20/2000	0.25	0.67	13
T1006-SS-NW	6/20/2000	0.25	0.67	25.7
T1006-SS-P	6/21/2000	0.25	0.67	203
T1006-SS-SE	6/20/2000	0.25	0.67	6.7
T1006-SS-SW	6/20/2000	0.25	0.67	156
T955-NE	6/22/2000	0.25	0.67	154
T955-NW	6/22/2000	0.25	0.67	78.2
T955-P	6/22/2000	0.25	0.67	214
T955-SE	6/22/2000	0.25	0.67	1150
T955-SW	6/22/2000	0.25	0.67	26.8
T956-SS-NE	6/21/2000	0.25	0.67	6.4
T956-SS-NW	6/21/2000	0.25	0.67	5.6
T956-SS-P	6/21/2000	0.25	0.67	68.9
T956-SS-SE	6/21/2000	0.25	0.67	2.1
T956-SS-SW	6/21/2000	0.25	0.67	35.1
T957-SS-NE	6/21/2000	0.25	0.67	ND
T957-SS-NW	6/21/2000	0.25	0.67	6.6
T957-SS-P	6/21/2000	0.25	0.67	ND
T957-SS-SE	6/21/2000	0.25	0.67	ND
T957-SS-SW	6/21/2000	0.25	0.67	3.6
T958-SS-NE	6/22/2000	0.25	0.67	24.3
T958-SS-NW	6/22/2000	0.25	0.67	174
T958-SS-P	6/22/2000	0.25	0.67	195
T958-SS-SE	6/22/2000	0.25	0.67	8.6
T958-SS-SW	6/22/2000	0.25	0.67	4.6

N
W E
S

Legend

CORCO Property Boundary

Lead (mg/kg)

- ND
- 0 - 800 (Ind RSL)
- 800 - 213,000

...projects/CORCO/AGIS/corcobasemap

NewFields
Two Midtown Plaza ~ Suite 2000
1349 West Peachtree Street
Atlanta, Georgia 30309
Tel: 404-347-9050
Fax: 404-347-9080
www.newfields.com

Commonwealth Oil Refining Company Inc. (CORCO)
RFI Work Plan
Peñuelas, Puerto Rico
August 2013

Figure 5-11
Former Leaded Fuel Tanks
Lead Soil Data