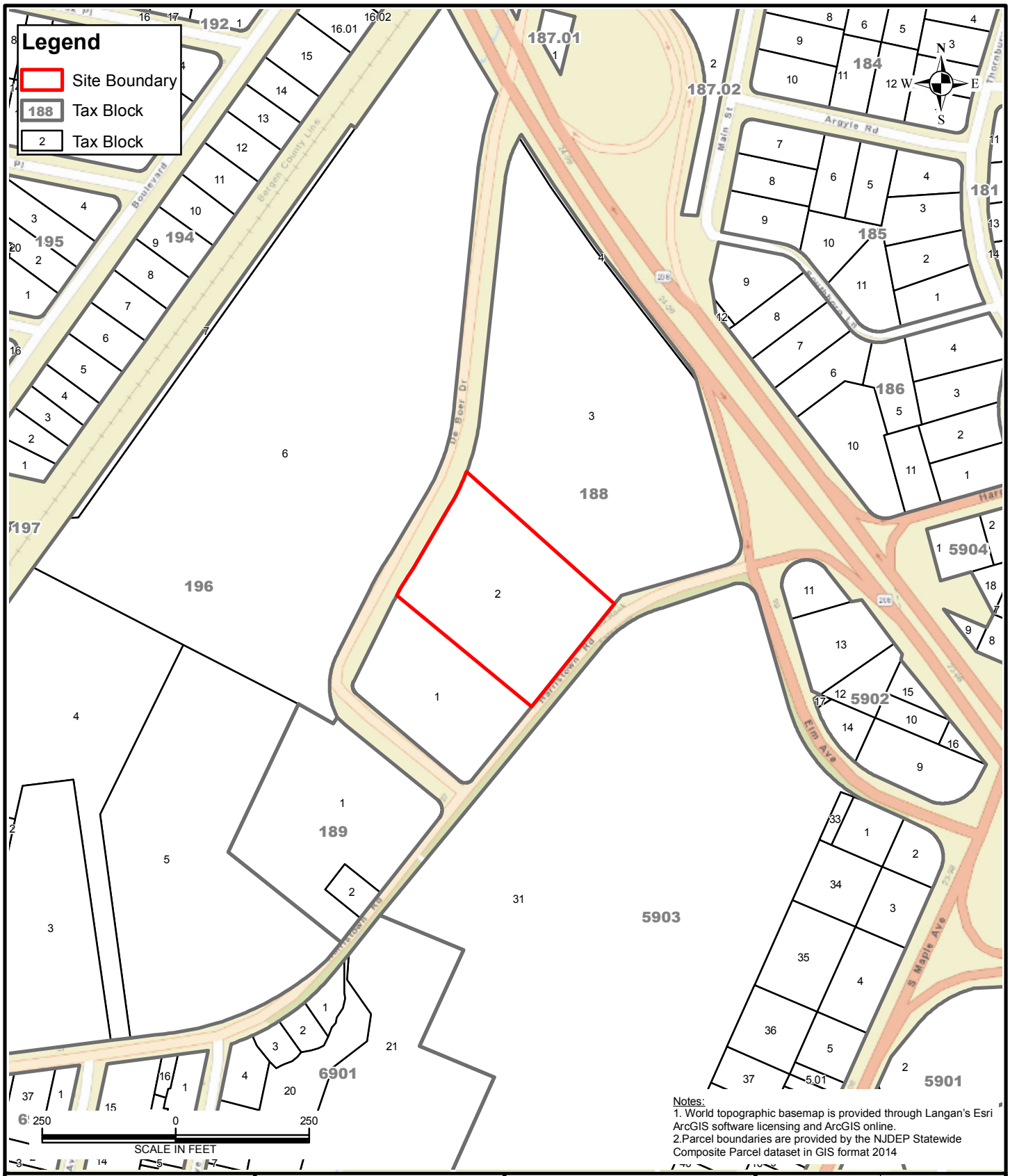

Notes:
1. World topographic basemap is provided through Langan's Esri ArcGIS software licensing and ArcGIS online.
2.Parcel boundaries are provided by the NJDEP Statewide Composite Parcel dataset in GIS format 2014

LANGAN
300 Kimball Drive
Parsippany, NJ 07054
T: 973.560.4900 F: 973.560.4901 www.langan.com
Langan Engineering & Environmental Services, Inc.
Langan Engineering, Environmental, Surveying and Landscape Architecture, D.P.C.
Langan International LLC
Collectively known as Langan
NJ CERTIFICATE OF AUTHORIZATION No. 24GA27996400

Project: SIMPLY SELF STORAGE
BLOCK No. 188, LOT No. 2
GLEN ROCK
BERGEN COUNTY NEW JERSEY

Drawing Title: TAX MAP

Project No.	100586701
Date	6/20/2016
Scale	1 " = 250 '
Drawn By	JR
Last Revised	6/20/2016
Figure	2

© 2013 Langan

Path: \\langan.com\data\PAR\data7\100586701\ArcGIS\ArcMap_Documents\Figure 2 - Tax Map_062016.mxd Date: 6/20/2016 User: jrosol Time: 3:13:07 PM