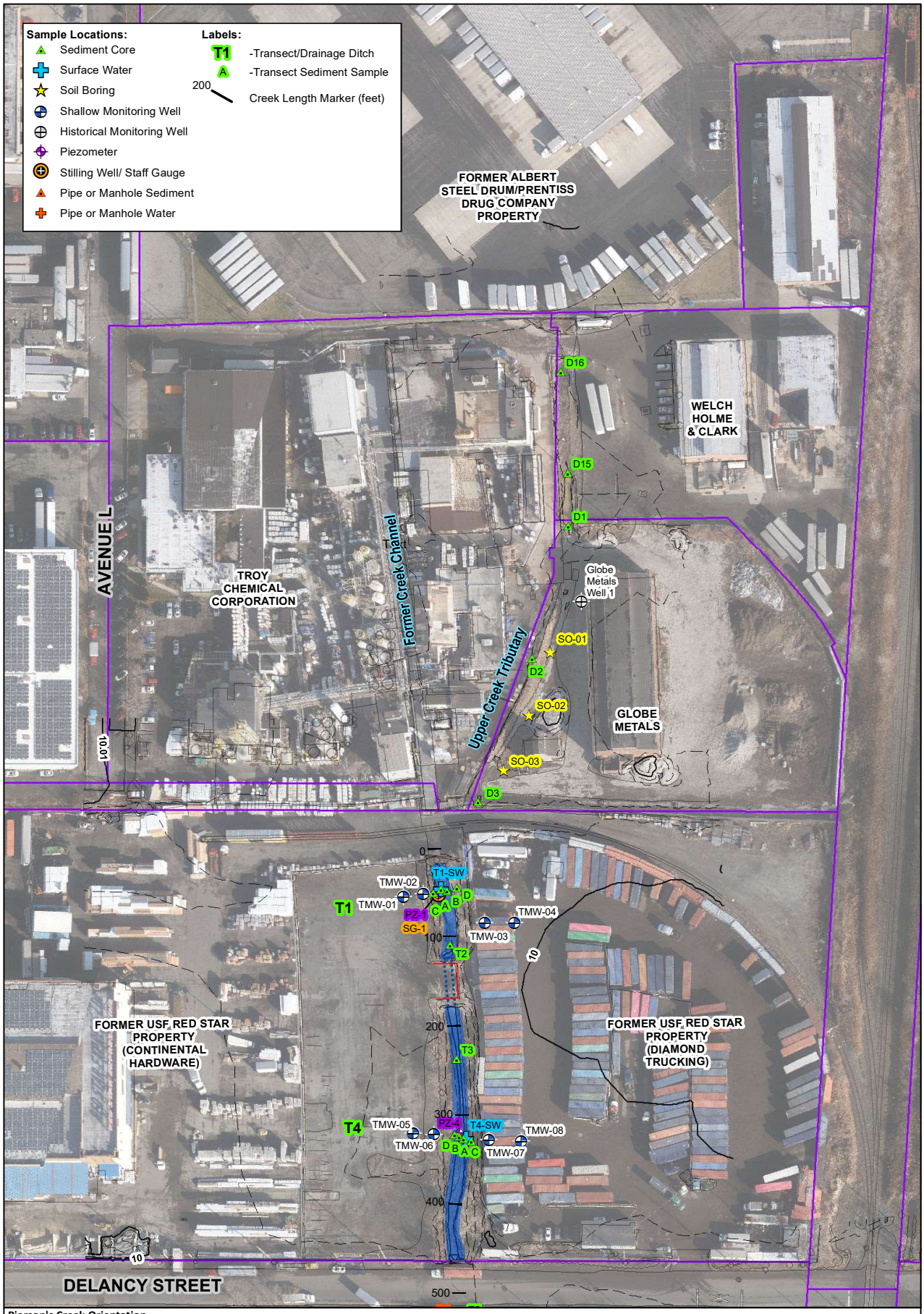

Pierson's Creek Orientation

- Creek Culvert
- Storm Pipe
- Pavement/Footbridge
- Concrete
- Aerial Survey Features
- Topography/Bathymetry Contour (10 foot)
- Topography/Bathymetry Contour (2 foot)
- Property Boundaries
- Creek Footprint (low tide)

N

0 100 200 Feet

1 in = 100 feet

Figure 1-2a
Sampling Locations - Upper Creek
Pierson's Creek Superfund Site
Newark, NJ

CDM Smith