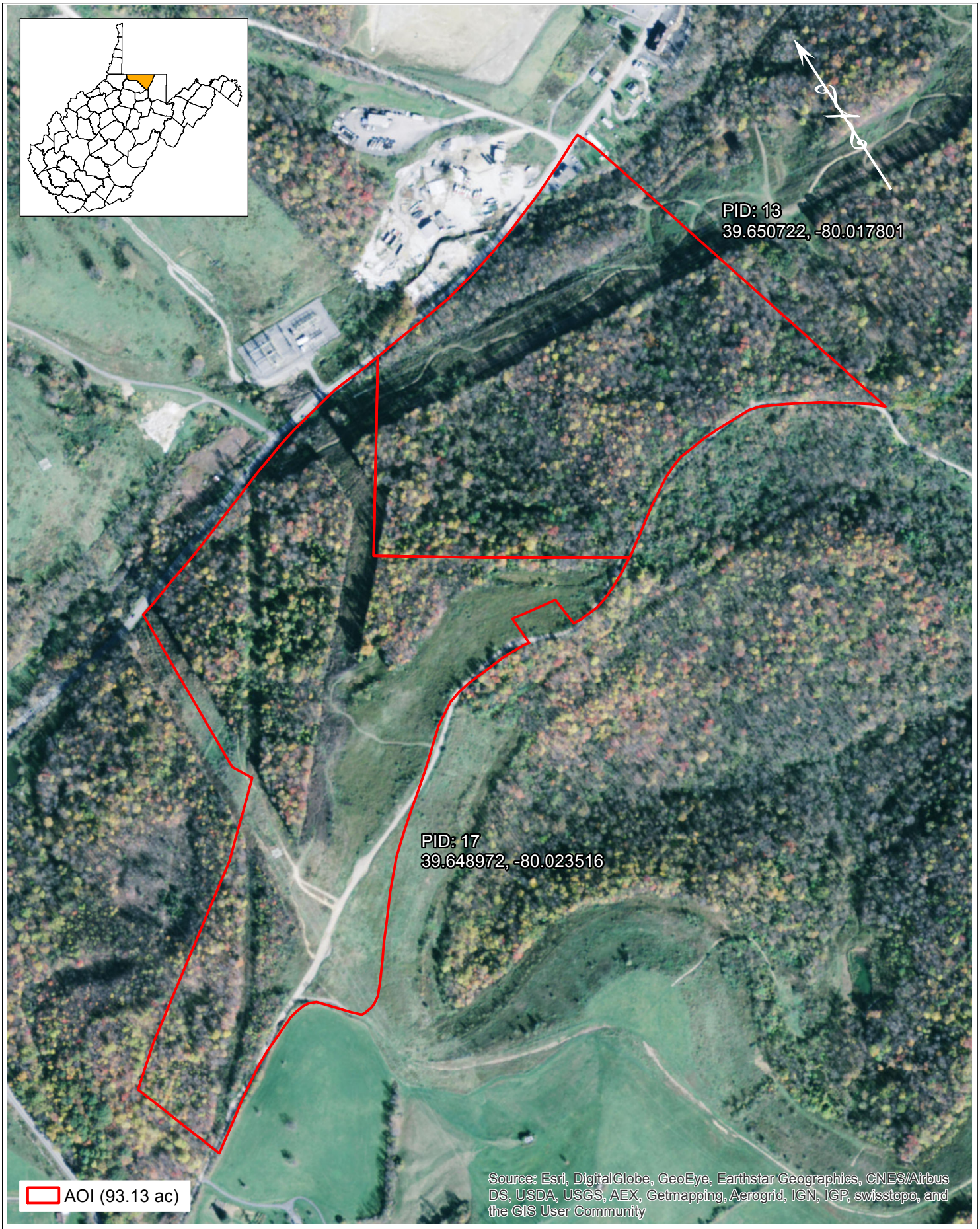

Westview, LLC.

Figure 2: Site Location - Aerial

Exit 155 Business Park - Josstan and Patriot Parcels

Monongalia County - West Virginia

THRASHER

1 inch = 500 feet

7/5/2016

By: MWilliams Document Path: \\ttg-fs1\thrasher\030-2699 - JJDL-Lynch West Side Development Phase 1\GIS\Delineation\MXD\Phase I ESA 13 and 17\Fig2_SiteLoc_Aerial.mxd