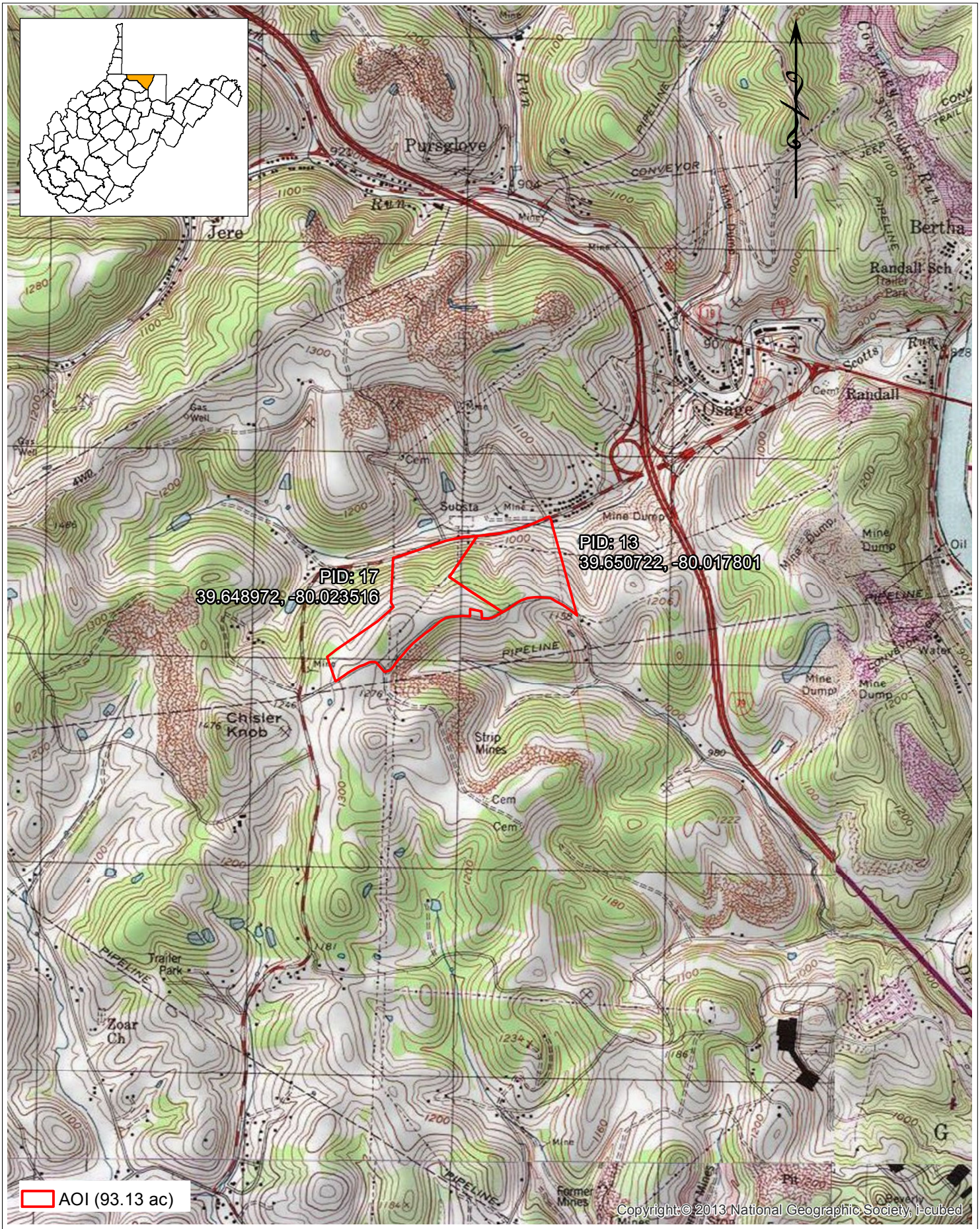

Westview, LLC.

Figure 1: Site Location - Topo

Exit 155 Business Park - Josstan and Patriot Parcels

Monongalia County - West Virginia

THRASHER

1 inch = 2,000 feet

7/5/2016

By: MWilliams

Document Path: \\ttg-fs1\thrasher\030-2699 - JJDL-Lynch West Side Development Phase I\GIS\Delineation\MXD\Phase I ESA 13 and 17\Fig1_SiteLoc_Topo.mxd