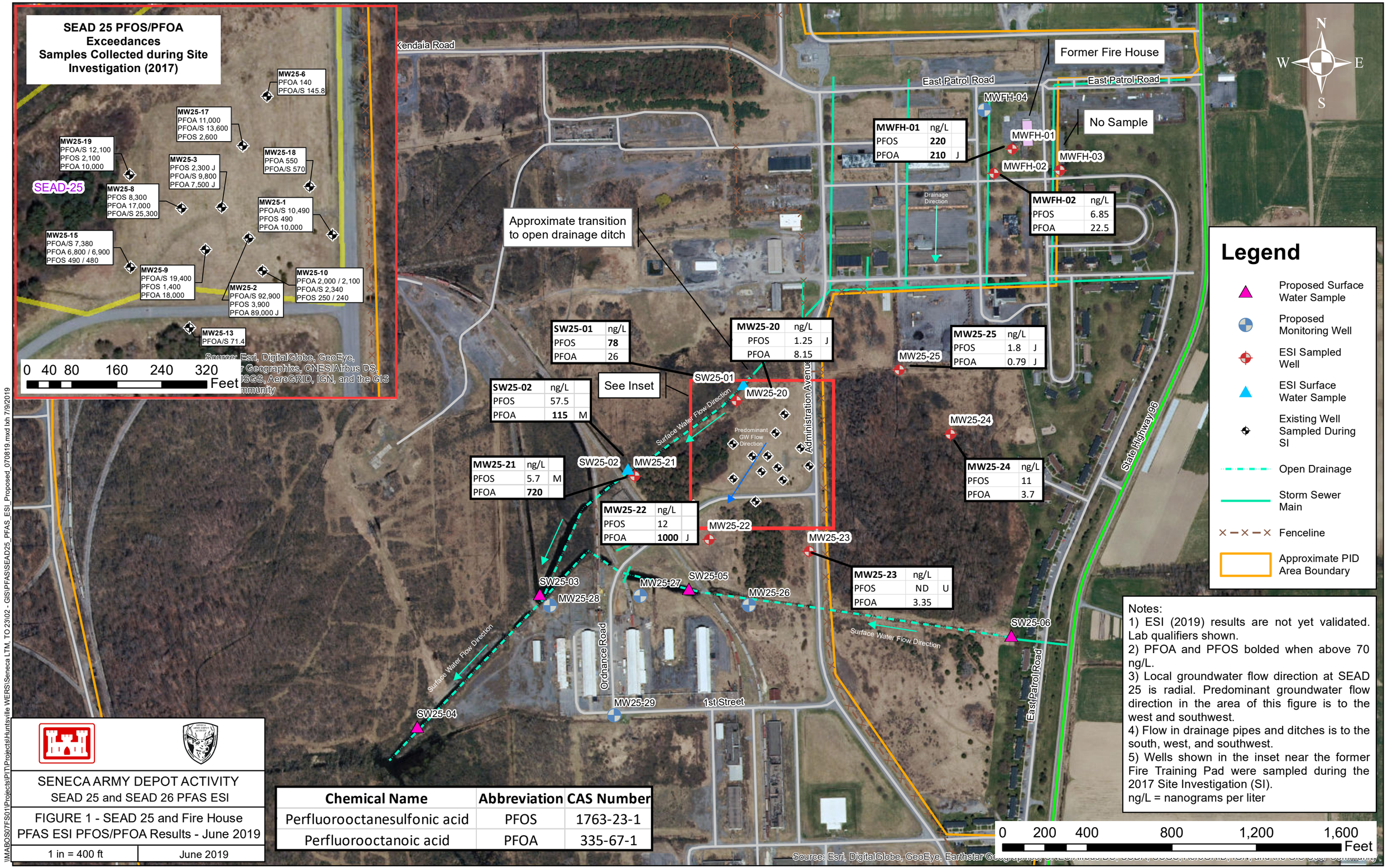

Chemical Name	Abbreviation	CAS Number
Perfluorooctanesulfonic acid	PFOS	1763-23-1
Perfluorooctanoic acid	PFOA	335-67-1

SENECA ARMY DEPOT ACTIVITY
SEAD 25 and SEAD 26 PFAS ESI

FIGURE 1 - SEAD 25 and Fire House PFAS ESI PFOS/PFOA Results - June 2019

1 in = 400 ft | June 2019

\\MABOS07FS01\Projects\PIT\Projects\Huntsville WERS\Seneca LTM, TO 23\02 - GIS\PFAS\SEAD25_PFAS_ESI_Proposed_070819.mxd lxh 7/9/2019