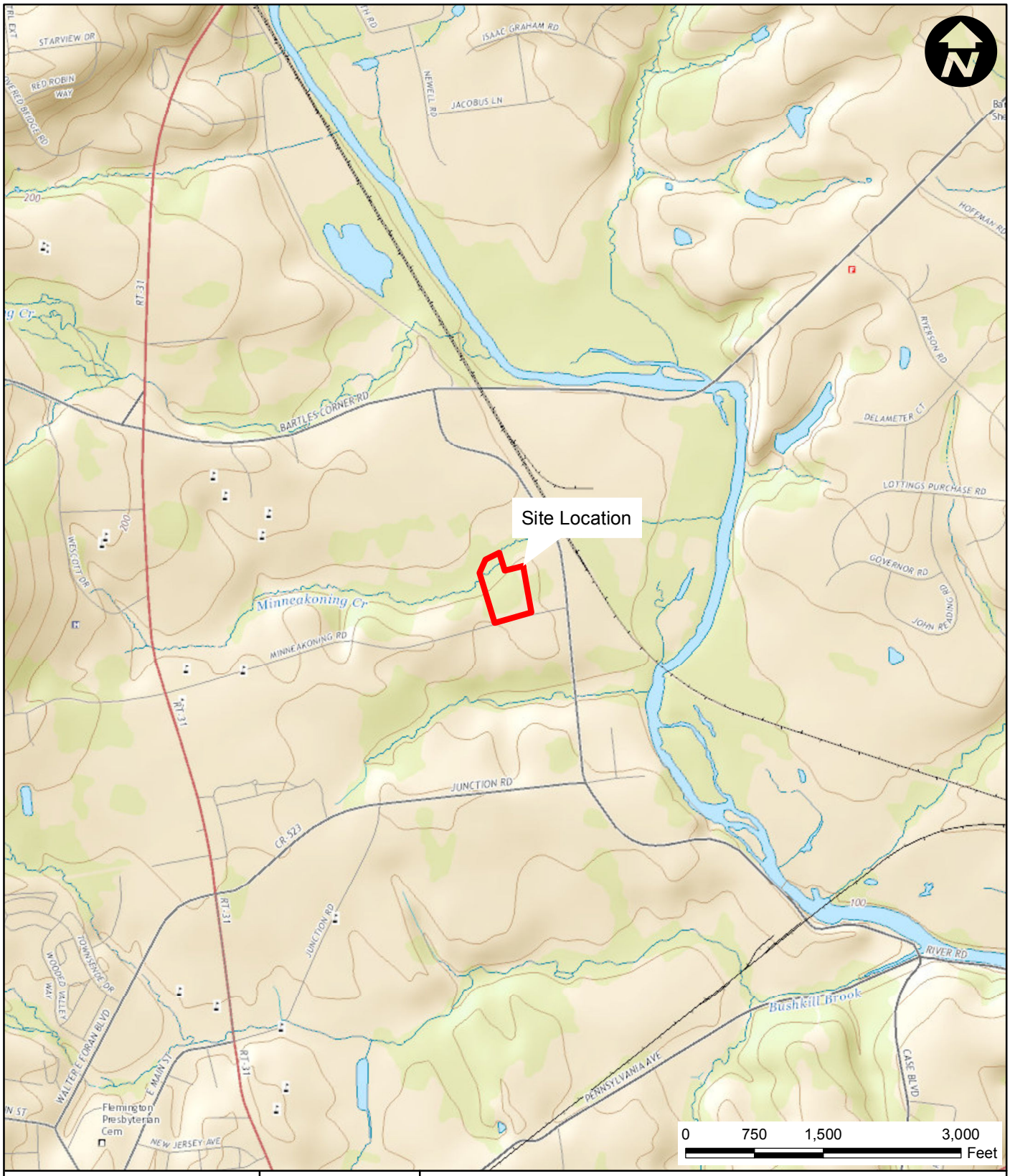

Legend

Site Location

Sources:
USGS, USTopo, The National Map
Flemington Quad, 2016
STATE PLANE COORDINATES
E 618812
N 396814

PS&S
67A MOUNTAIN BOULEVARD EXT.
P.O. BOX 4039
WARREN, NEW JERSEY 07059
PHONE: (732) 560-9700

USGS MAP

Block 16, Lot 16.09
25 Minneakoning Road
Raritan Township,
Hunterdon County, New Jersey

Drawn By: DM	Scale: 1" = 1,500'	Project No. 02376.0003
Chk'd By: BB	Date: 4/27/2017	Figure No. 1

Path: P:\02376\0003\DWGs\Y-GIS\Maps\Fig01_USGS_20170427_00.mxd