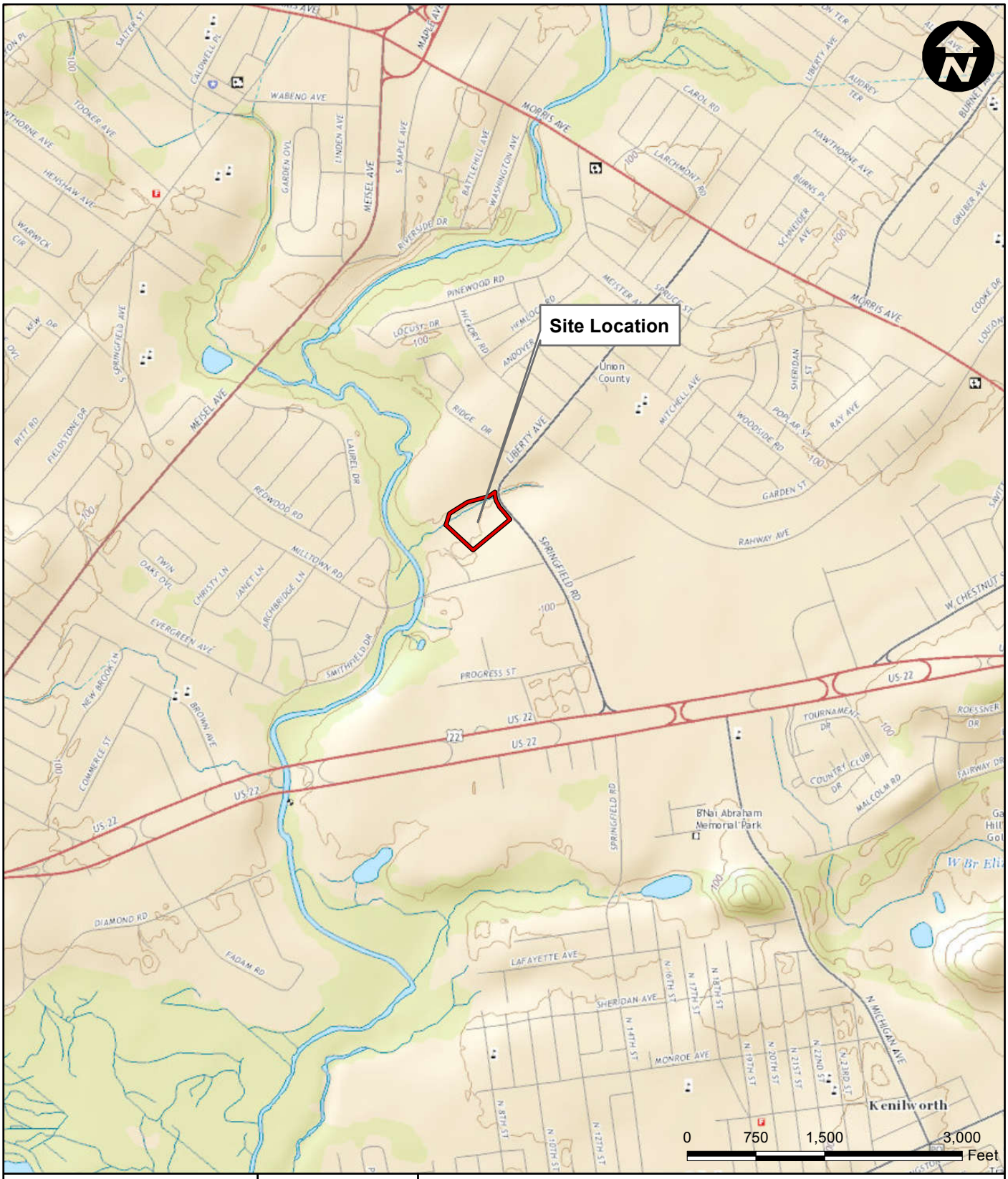

Legend

Site Location

Sources:
USGS, US Topo, The National Map
Roselle Quad, 2014
STATE PLANE COORDINATES
E 546405
N 678481

PS&S
67A MOUNTAIN BOULEVARD EXT.
P.O. BOX 4039
WARREN, NEW JERSEY 07059
PHONE: (732) 560-9700

USGS SITE LOCATION MAP

1200 Springfield Road
Block 3401, Lot 10
Union Township, Union County, New Jersey

Drawn By: EB	Scale: 1" = 1,500'	Project No. 03239.0013
Chk'd By: BB	Date: 10/3/2016	Figure No. 1

Path: \\psands.aec\ProjectData\Projects\03239\0013\DWGs\ESRI\Y-GIS\Maps\1200SpringfieldRd\Fig01_USGS_20141125_03.mxd