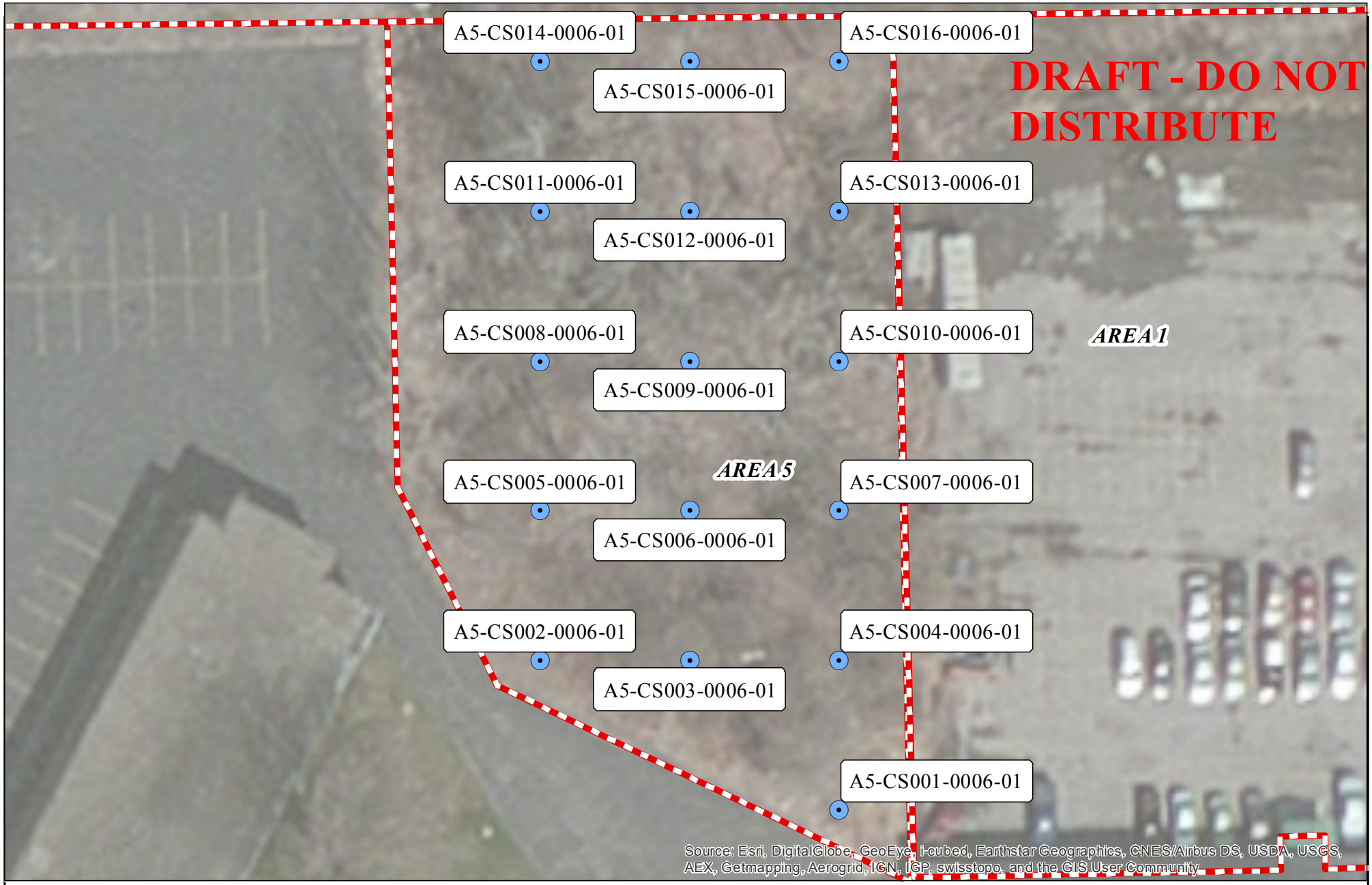

Legend

- Post-Excavation Sample Location
- Area

N

0 17.5 35 70 Feet

Weston Solutions, Inc.

In association with
Scientific and Environmental Associates, Inc.,
Avatar Environmental, LLC, Environmental Compliance Consultants,
On-Site Environmental, Inc., and Sovereign Consulting, Inc.

Figure X: Area 5
Post-excavation Sample Locations

NIAGARA FALLS BLVD
NIAGARA FALLS, NEW YORK

U.S. ENVIRONMENTAL PROTECTION AGENCY
REMOVAL SUPPORT TEAM 3
CONTRACT # EP-S2-14-01

GIS ANALYST:	P. LISICHENKO
EPA OSC:	E. DALY
RST SPM:	P. LISICHENKO
FILENAME:	161208_NFB_Area5ConfScan.mxd

DATE MODIFIED: 12/8/2016