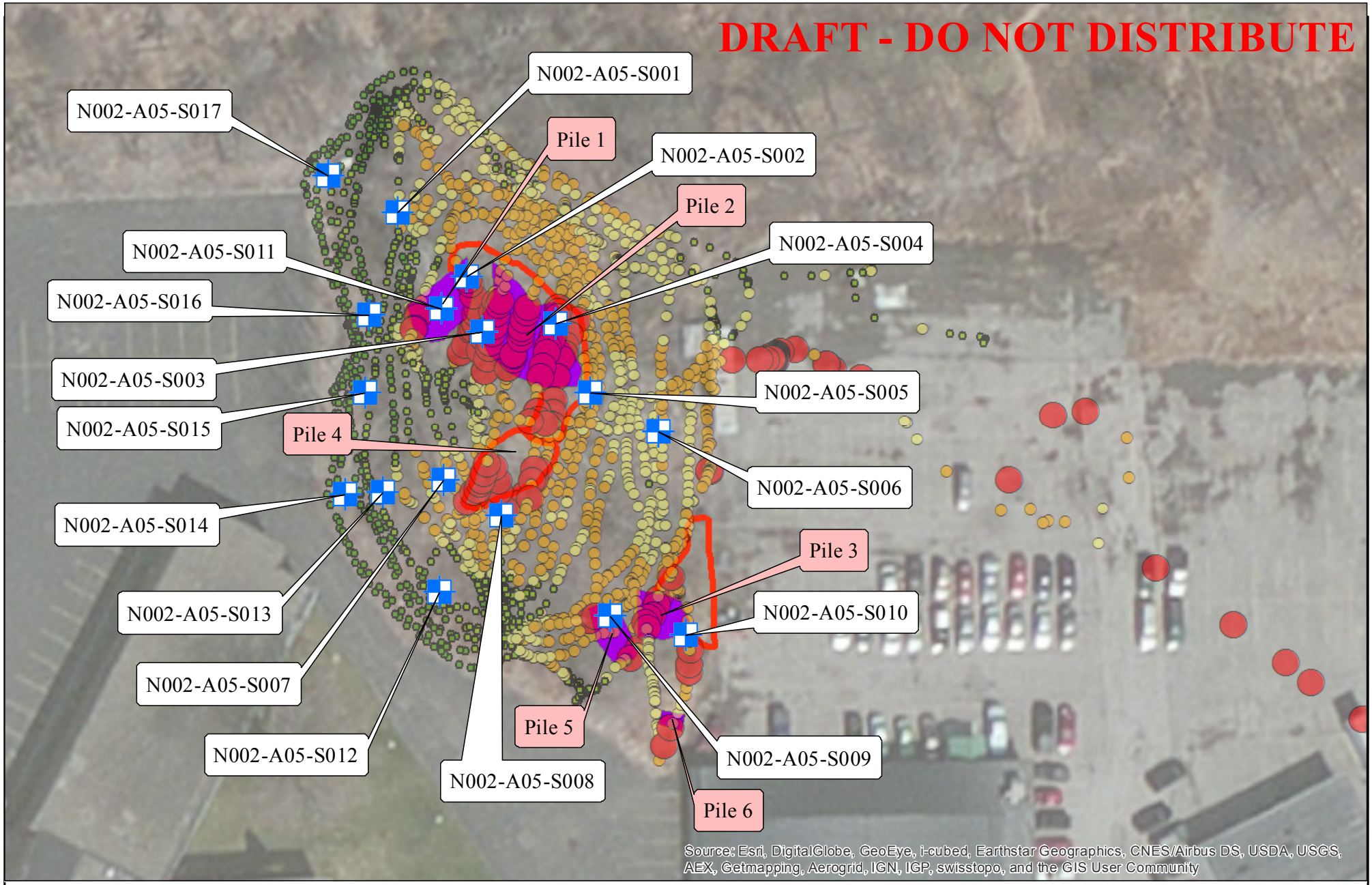

Sample Location

Excavation Expansion

Excavation 10/22/2016

Gamma Scan (3 x 3 scintillator - uR/hr)

- 7 - 20
- 21 - 40
- 41 - 80
- 81 - 150
- 151 - 365

N

0 25 50 100 Feet

Weston Solutions, Inc.

In association with
Scientific and Environmental Associates, Inc.,
Avatar Environmental, LLC, Environmental Compliance Consultants,
On-Site Environmental, Inc., and Sovereign Consulting, Inc.

Figure X: Area 5
Pre-excavation Sample Locations

NIAGARA FALLS BLVD
NIAGARA FALLS, NEW YORK

U.S. ENVIRONMENTAL PROTECTION AGENCY
REMOVAL SUPPORT TEAM 3
CONTRACT # EP-S2-14-01

DATE MODIFIED: 10/25/2016

GIS ANALYST:	P. LISICHENKO
EPA OSC:	E. DALY
RST SPM:	P. LISICHENKO
FILENAME:	161025_NFB_Area5Samples.mxd