U.S. Fish & Wildlife Service

Louisiana Ecological Services Field Office
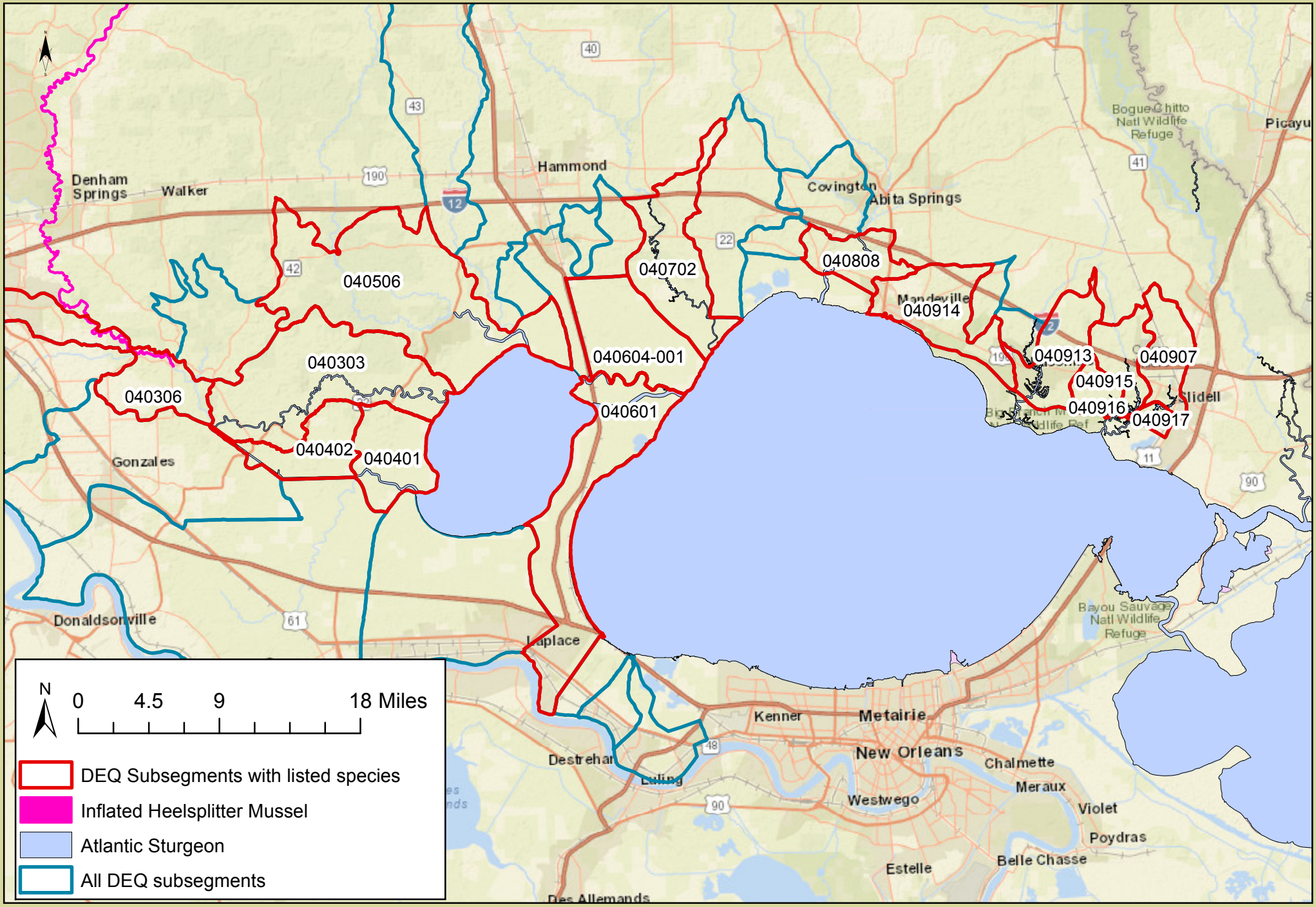
Inflated Heelsplitter and Atlantic Sturgeon Habitat in Louisiana