HAZARD EVALUATIONS

HAZARD EVALUATIONS, INC. · 3752 N. BUFFALO ROAD · ORCHARD PARK, NEW YORK 14127
PHONE (716) 667-3130 · FAX (716) 667-3156 · www.hazardevaluations.com

January 21, 2016

Wanda Calderon, Freedom of Information Officer
United State Environmental Protection Agency, Region II
Public Affairs Division
290 Broadway, #1539
New York, New York 10007-1823

Re: FOIL Request
2465 Route 20
(Tax Map #: 82.00-1-24 & 82.00-1-3)
Sheridan, New York
Project No. e1513B

Dear Ms. Calderon:

Under the Freedom of Information Law (FOIL), Hazard Evaluations, Inc. is inquiring as to the existence of any files or records concerning any environmental violations, legal actions, permits, spills, hazardous or solid waste disposal/storage, etc. relating to the above referenced property. A location plan identifying the site is enclosed. If such files or records exist, please forward any information you may have or notify our office so that we may make arrangements to review these files.

The requested information will be used in the preparation of an environmental site assessment of the property. If any cost will be incurred concerning this request, please notify us.

Should you have any questions regarding this matter, please contact the undersigned at (716) 667-3130 or projectadmin@hazardevaluations.com. Your prompt attention to this matter would be greatly appreciated.

Very truly yours,
HAZARD EVALUATIONS, INC.

Lauren S. Hanna
Project Administrator

Attachment

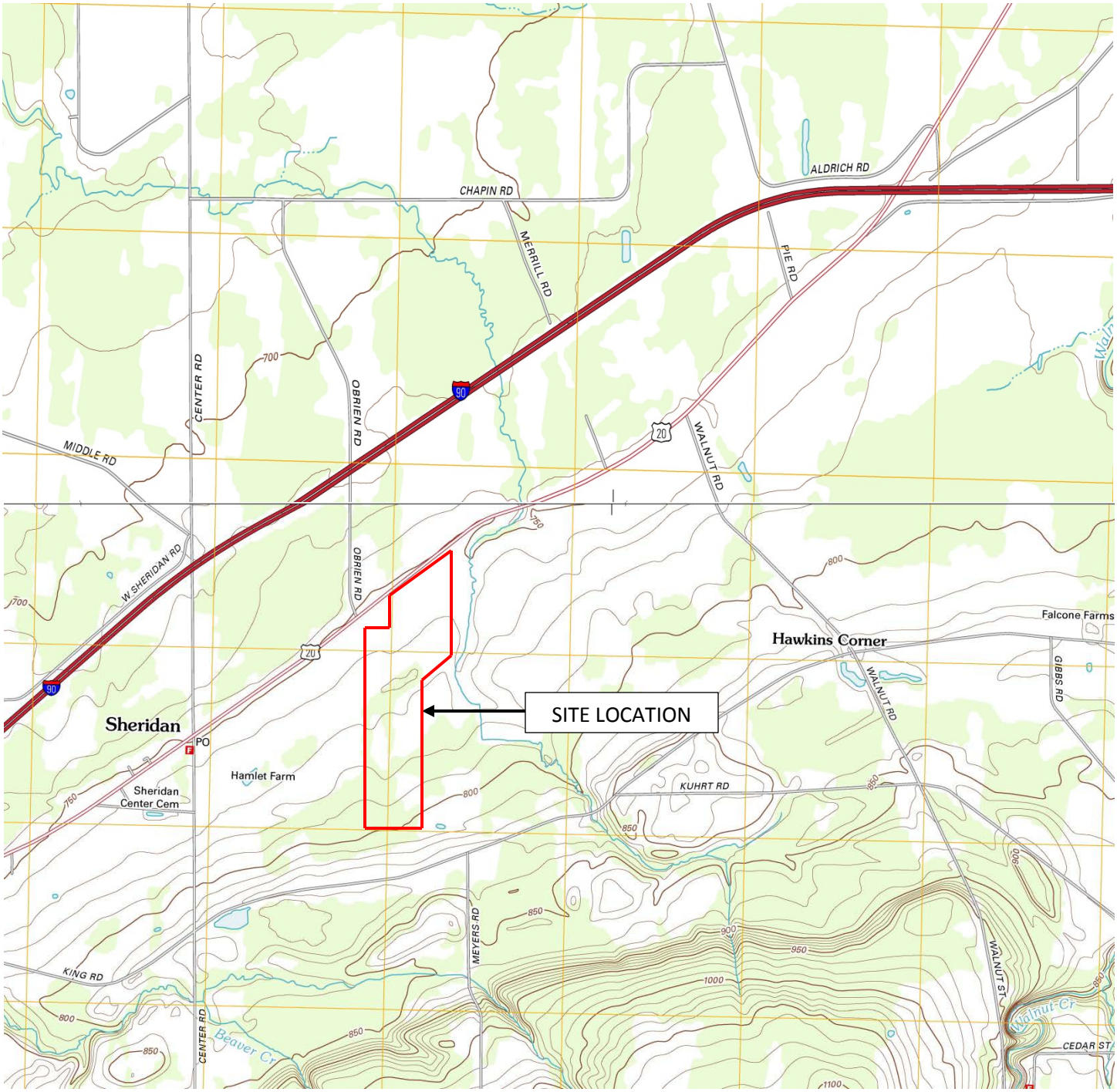

THIS DRAWING IS FOR ILLUSTRATIVE AND INFORMATIONAL PURPOSES ONLY
AND WAS ADAPTED FROM USGS, FORESTVILLE & SILVER CREEK, NEW YORK 2013 QUADRANGLE.

N

HAZARD EVALUATIONS, INC. *Phase I/II Audits – Site Investigations – Facility Inspections*		
LOCATION PLAN 2465 ROUTE 20 (TAX MAP # 82.00-1-24 & 82.00-1-3) SHERIDAN, NEW YORK		
CROWN BANK ELIZABETH, NEW JERSEY		
DRAWN BY: LSH	SCALE: NOT TO SCALE	PROJECT: e1513B
CHECKED BY: MW	DATE: 01/16	FIGURE NO: 1