Appendix C
The RM 10.9 Sediment Deposit and Removal Area

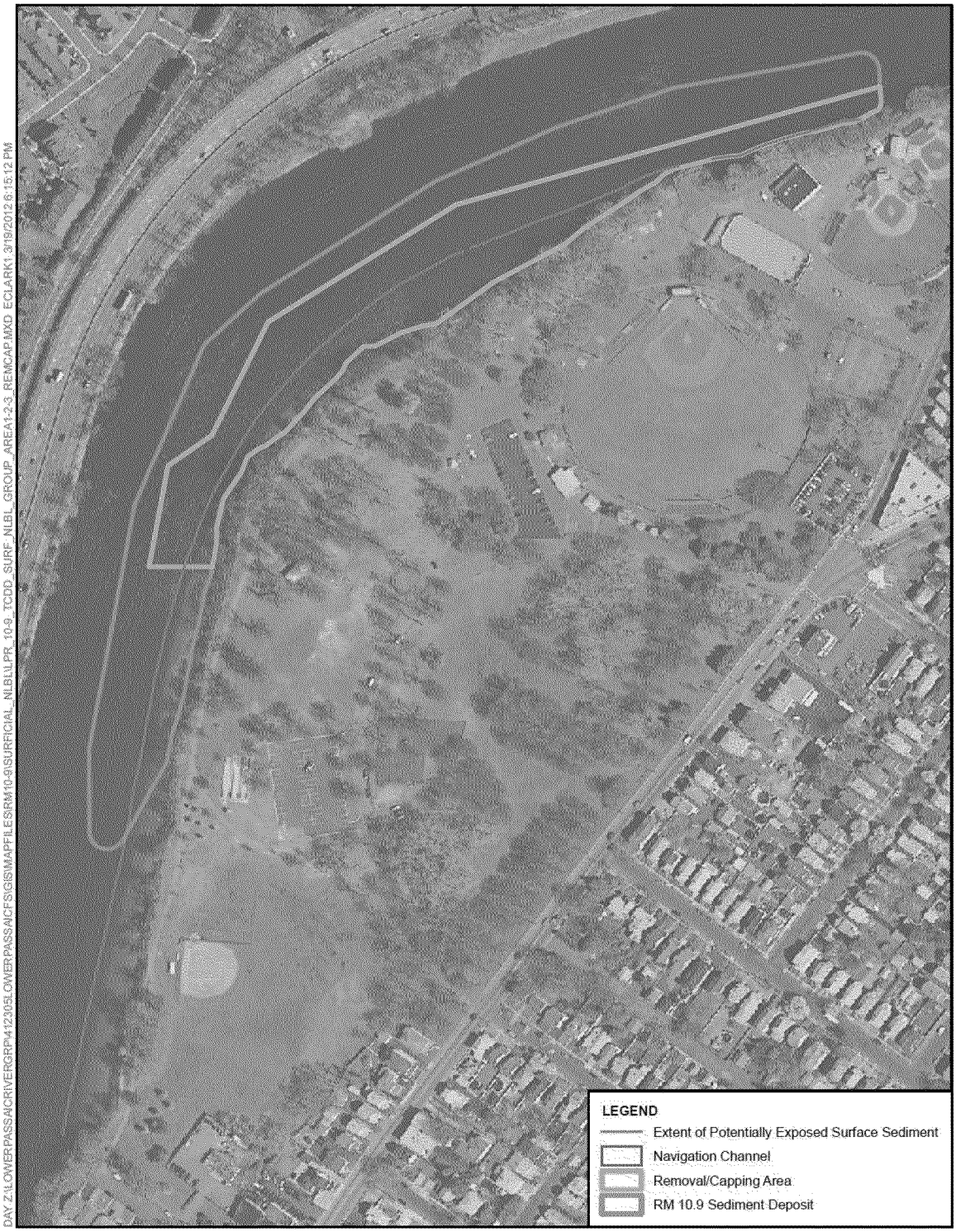

DAY Z:\LOWERPASSAICRIVERGRP\41230\LOWERPASSAICFS\GIS\MAPFILES\RM10-9\SURFICIAL_NLBL\LPR_10-9_TCDD_SURF_NLBL_GROUP_AREA1-2-3_REMCAP.MXD ECLARK1 3/19/2012 6:15:12 PM

N

0 50 100 200 Feet

Notes:
1. Orthophoto: NJGIS, 2007

RM 10.9
Removal/Capping Area, Sediment Deposit and Navigation Channel
Lower Passaic River Study Area
Newark, New Jersey
CH2MHILL