# River Mile 10.9 Removal Area Near Riverside County Park North

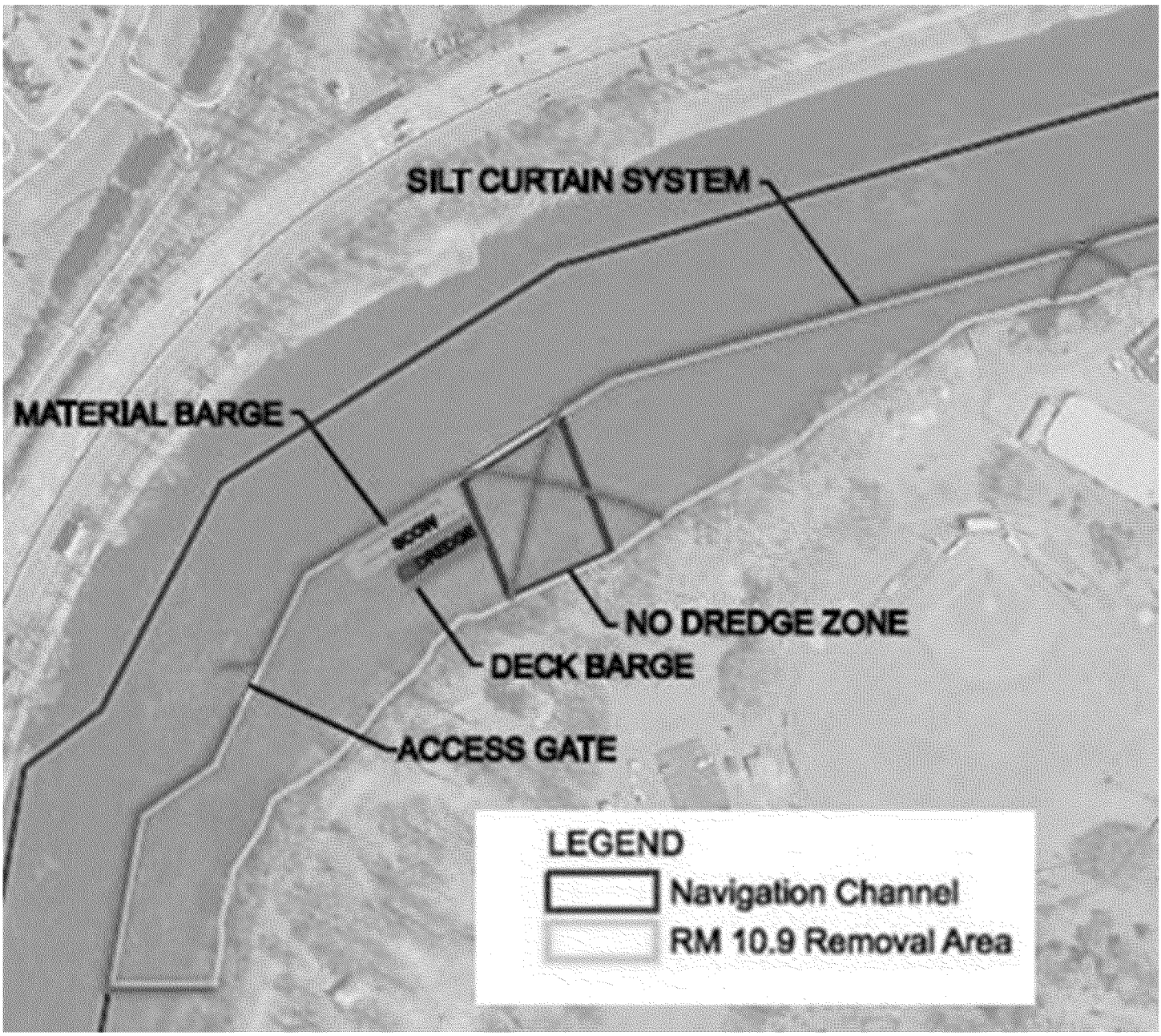

# Dredging Equipment to be used at RM 10.9 in Lyndhurst

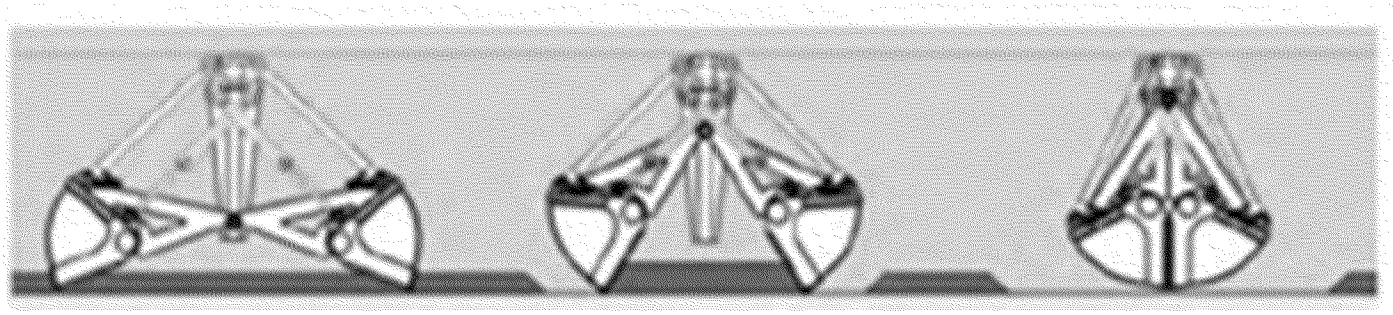

# Cap to be Installed at RM 10.9

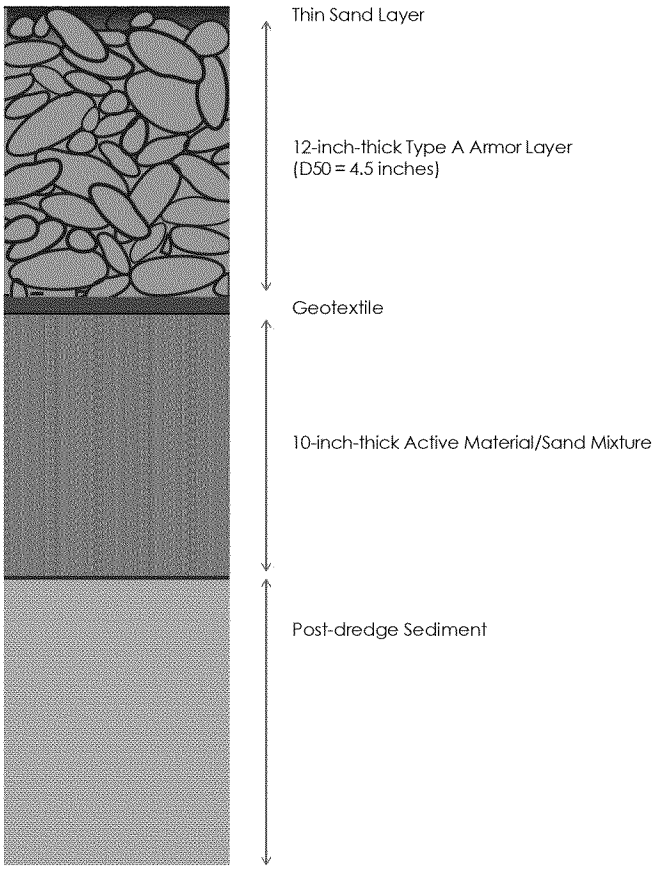


**Scale: 1:6**
**Note: Geotextile and Active Layer are not to scale.**