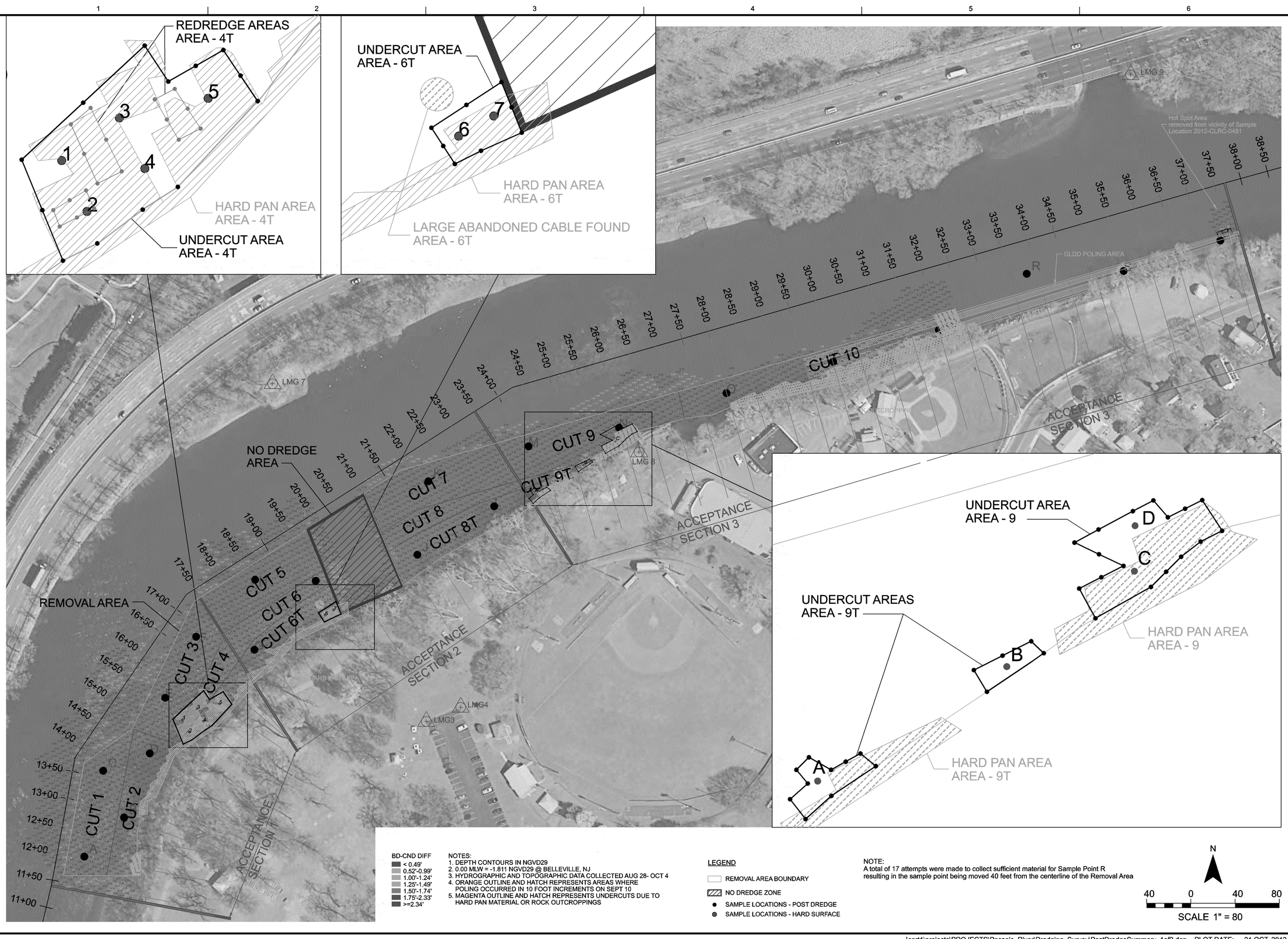

BD-CND DIFF
- < 0.49'
- 0.52'-0.99'
- 1.00'-1.24'
- 1.25'-1.49'
- 1.50'-1.74'
- 1.75'-2.33'
- >=2.34'

NOTES:
1. DEPTH CONTOURS IN NGVD29
2. 0.00 MLW = -1.811 NGVD29 @ BELLEVILLE, NJ
3. HYDROGRAPHIC AND TOPOGRAPHIC DATA COLLECTED AUG 28- OCT 4
4. ORANGE OUTLINE AND HATCH REPRESENTS AREAS WHERE POLING OCCURRED IN 10 FOOT INCREMENTS ON SEPT 10
5. MAGENTA OUTLINE AND HATCH REPRESENTS UNDERCUTS DUE TO HARD PAN MATERIAL OR ROCK OUTCROPPINGS

LEGEND
- REMOVAL AREA BOUNDARY
- NO DREDGE ZONE
- SAMPLE LOCATIONS - POST DREDGE
- SAMPLE LOCATIONS - HARD SURFACE

NOTE:
A total of 17 attempts were made to collect sufficient material for Sample Point R resulting in the sample point being moved 40 feet from the centerline of the Removal Area

N

40 0 40 80
SCALE 1" = 80

James J Brinkman

NJ PROFESSIONAL ENGINEER
NO. 24GE05059300

NO.	DATE	REVISION	BY	APVD
DSGN	DR	CHK	APVD	
	D LIEBERSBACH	K GALLOWAY		

CH2MHILL®

RM 10.9 Sediment Deposit and Removal Areas
Lower Passaic River Study Area, New Jersey

RM 10.9 TIME CRITICAL REMOVAL ACTION
CIVIL
Post-Dredge Summary
(1 of 2)

REUSE OF DOCUMENTS: THIS DOCUMENT, AND THE IDEAS AND DESIGNS INCORPORATED HEREIN, AS AN INSTRUMENT OF PROFESSIONAL SERVICE, IS THE PROPERTY OF CH2M HILL AND IS NOT TO BE USED, IN WHOLE OR IN PART, FOR ANY OTHER PROJECT WITHOUT THE WRITTEN AUTHORIZATION OF CH2MHILL.
©CH2M HILL 2012. ALL RIGHTS RESERVED.

VERIFY SCALE
BAR IS ONE INCH ON ORIGINAL DRAWING.
0 1"

DATE 21 OCT, 2013
PRJ LOWER PASSAIC RIVER
DWG
SHEET

\cart1\projects\PROJECTS\Passaic_River\Dredging_Survey\PostDredgeSummary_1of2.dgn PLOT DATE: 21 OCT, 2013