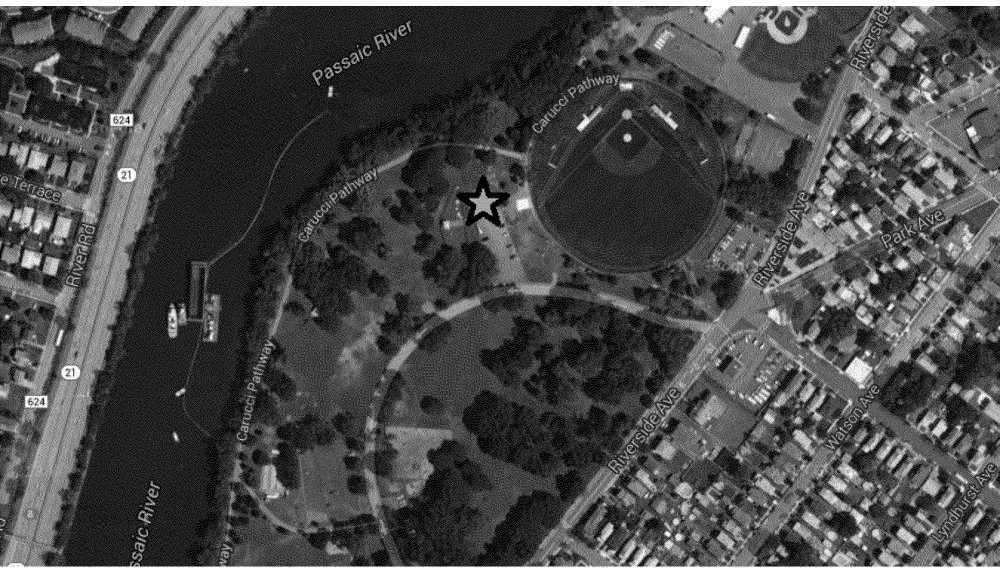

FOIA_06476_0002452_0001