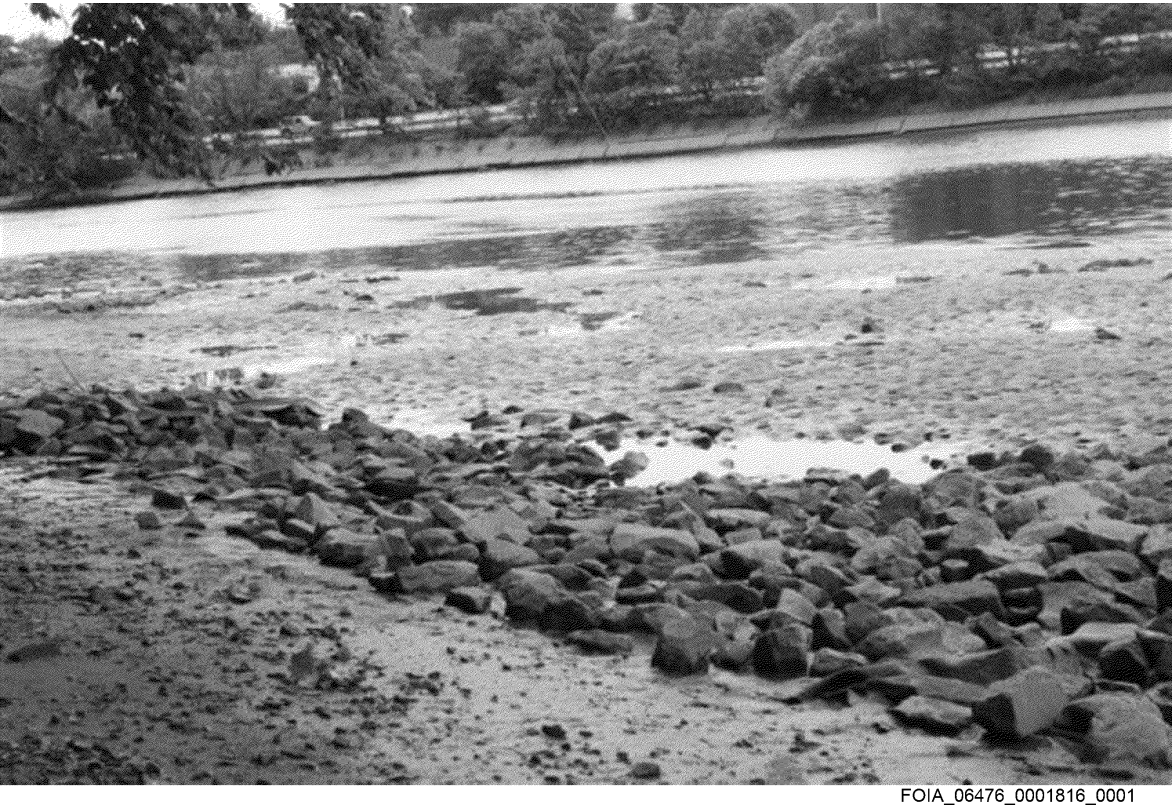

FOIA_06476_0001816_0001