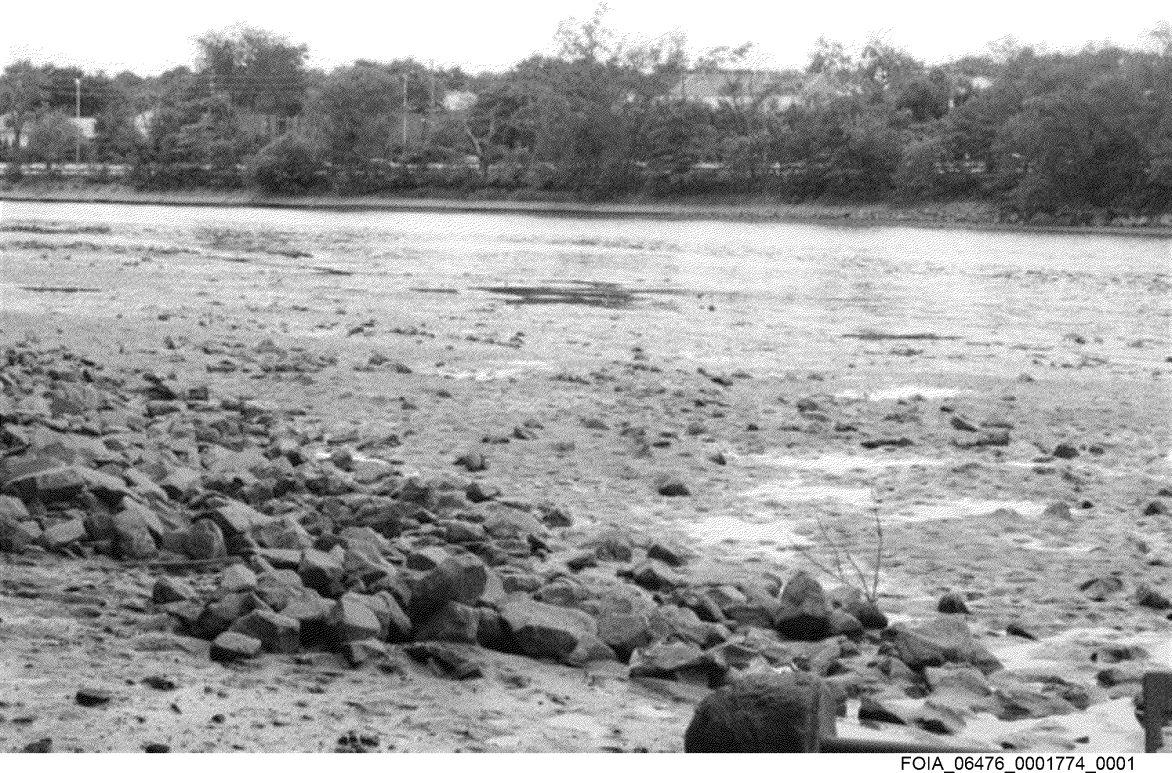

FOIA_06476_0001774_0001