USGS
science for a changing world

U.S. Department of the Interior
U.S. Geological Survey

Prepared in cooperation with the
Arkansas Natural Resources Commission
and the
Arkansas Geological Survey

Scientific Investigations Report 2014–5044
Potentiometric surface for the Sparta-Memphis aquifer, 2011—PLATE 1
Schrader, T.P., 2013, Water levels and water-quality in the Sparta-Memphis aquifer (Middle Claiborne aquifer) in Arkansas, spring–summer 2011

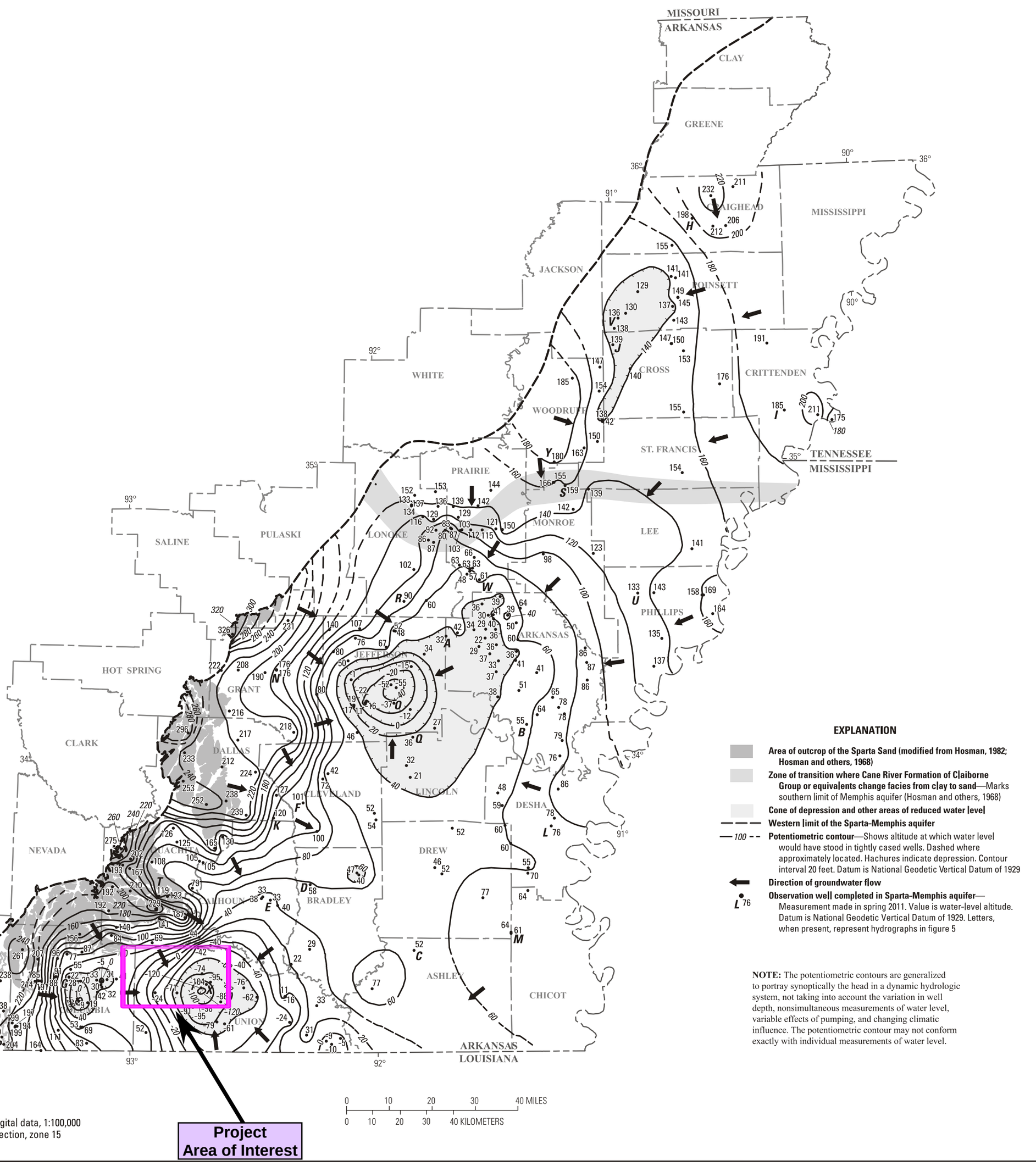

Potentiometric Surface for the Sparta-Memphis Aquifer in Arkansas, 2011

Printed on recycled paper

By
T.P. Schrader

2014

Figure 2-44 Potentiometric Map of the Sparta Aquifer System in Arkansas (from Schrader, 2014)