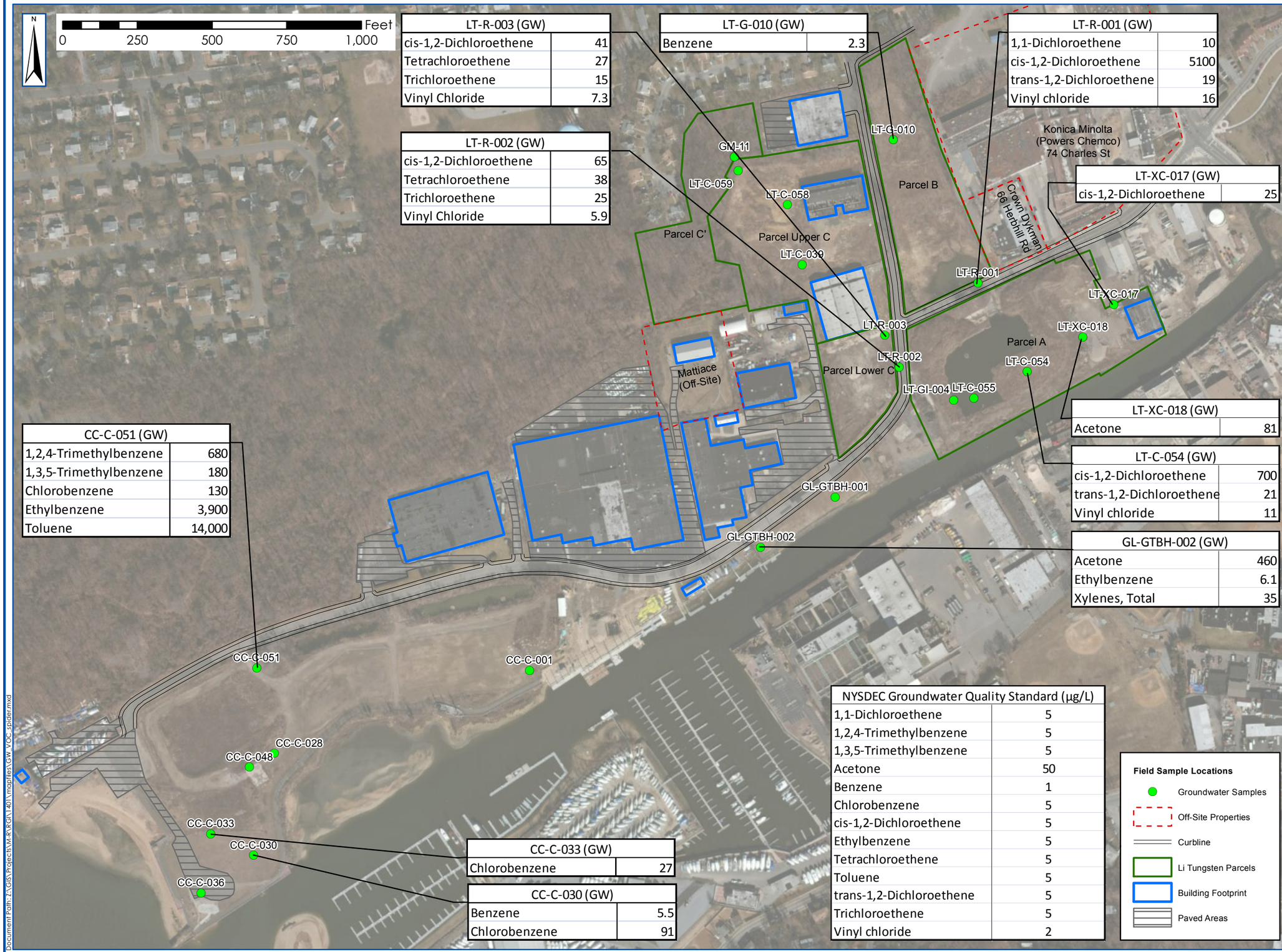

LT-R-003 (GW)	
cis-1,2-Dichloroethene	41
Tetrachloroethene	27
Trichloroethene	15
Vinyl Chloride	7.3

LT-G-010 (GW)	
Benzene	2.3

LT-R-001 (GW)	
1,1-Dichloroethene	10
cis-1,2-Dichloroethene	5100
trans-1,2-Dichloroethene	19
Vinyl chloride	16

LT-R-002 (GW)	
cis-1,2-Dichloroethene	65
Tetrachloroethene	38
Trichloroethene	25
Vinyl Chloride	5.9

LT-XC-017 (GW)	
cis-1,2-Dichloroethene	25

LT-XC-018 (GW)	
Acetone	81

LT-C-054 (GW)	
cis-1,2-Dichloroethene	700
trans-1,2-Dichloroethene	21
Vinyl chloride	11

GL-GTBH-002 (GW)	
Acetone	460
Ethylbenzene	6.1
Xylenes, Total	35

CC-C-051 (GW)	
1,2,4-Trimethylbenzene	680
1,3,5-Trimethylbenzene	180
Chlorobenzene	130
Ethylbenzene	3,900
Toluene	14,000

CC-C-033 (GW)	
Chlorobenzene	27

CC-C-030 (GW)	
Benzene	5.5
Chlorobenzene	91

NYSDEC Groundwater Quality Standard (µg/L)	
1,1-Dichloroethene	5
1,2,4-Trimethylbenzene	5
1,3,5-Trimethylbenzene	5
Acetone	50
Benzene	1
Chlorobenzene	5
cis-1,2-Dichloroethene	5
Ethylbenzene	5
Tetrachloroethene	5
Toluene	5
trans-1,2-Dichloroethene	5
Trichloroethene	5
Vinyl chloride	2

PWGC
Strategic Environmental and Engineering Solutions
P.W. GROSSER CONSULTING, INC.
630 Johnson Avenue. • Suite 7
Bohemia • NY • 11716-2618
Phone: (631) 589-6353 • Fax: (631) 589-8705
E-mail: INFO@PWGROSSER.COM

UNAUTHORIZED ALTERATION OR ADDITION TO THIS DRAWING AND RELATED DOCUMENTS IS A VIOLATION OF SEC. 7209 OF THE N.Y.S. EDUCATION LAW

DRAWING PREPARED FOR:

REVISION	DATE	INITIAL	COMMENTS

DRAWING INFORMATION:

Project:	RGI1401	Designed by:	AJR
Date:	04/10/2014	Drawn by:	JCG
Scale:	AS SHOWN	Approved by:	DE

GROUNDWATER VOCs

GLEN ISLE

FIGURE NO: 18

SHEET:

Document Path: Z:\GIS\Projects\M-R\RGI\1401\mapfiles\GW_VOC_spider.mxd