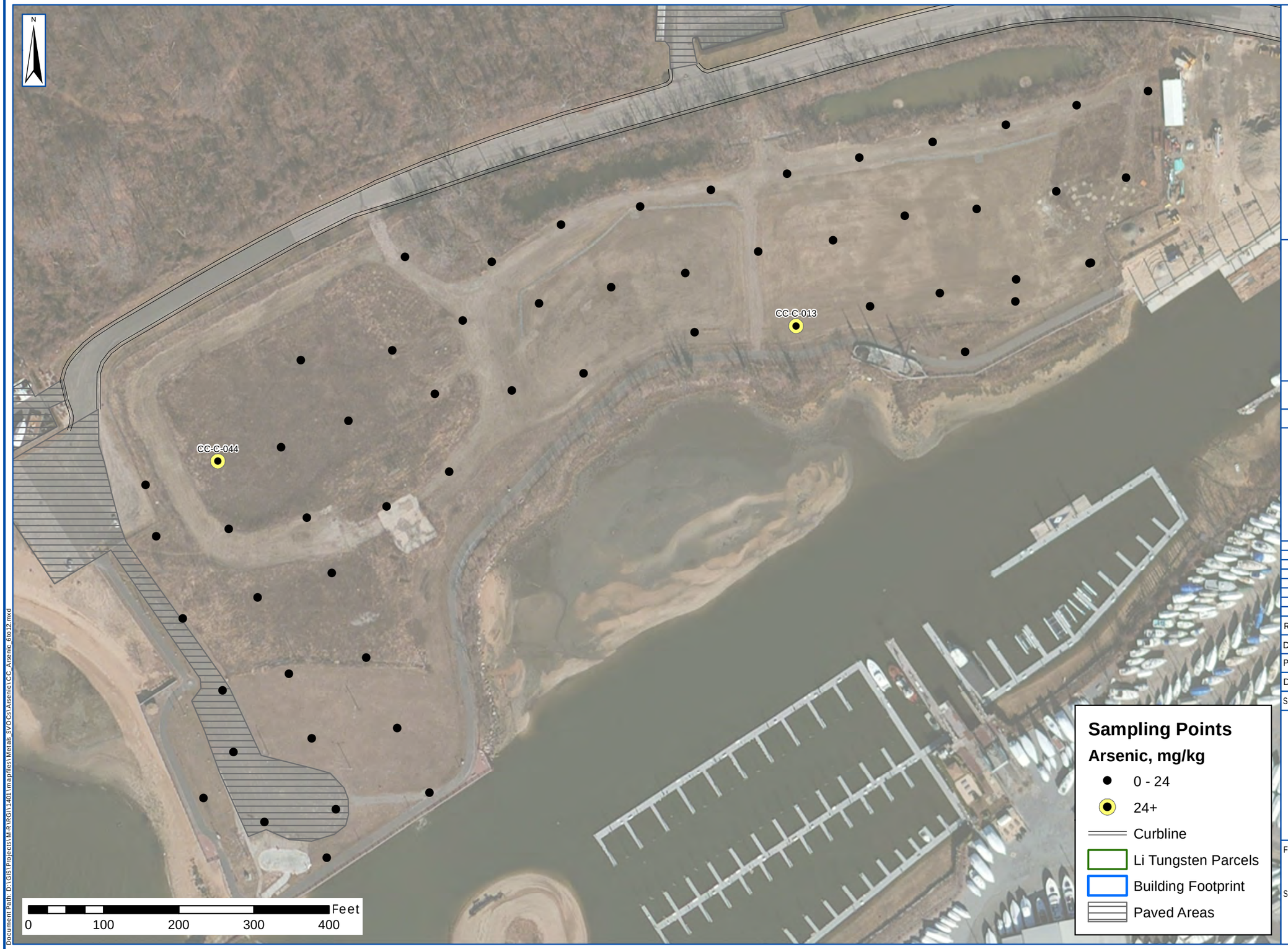

Document Path: D:\GIS\Projects\MRRGI\1401\mapfiles\Metals_SVOCs\Arsenic\CC_Arsenic_6to12.mxd

PWGC
Strategic Environmental and Engineering Solutions
P.W. GROSSER CONSULTING, INC.
630 Johnson Avenue. • Suite 7
Bohemia • NY • 11716-2618
Phone: (631) 589-6353 • Fax: (631) 589-8705
E-mail: INFO@PWGROSSER.COM

UNAUTHORIZED ALTERATION OR ADDITION TO THIS DRAWING AND RELATED DOCUMENTS IS A VIOLATION OF SEC. 7209 OF THE N.Y.S. EDUCATION LAW

DRAWING PREPARED FOR:

REVISION	DATE	INITIAL	COMMENTS

DRAWING INFORMATION:

Project:	RGI1401	Designed by:	AJR
Date:	5/13/2014	Drawn by:	JCG
Scale:	AS SHOWN	Approved by:	DE

ARSENIC CONTENT
DEEP SOIL (6 to 12 ft)
CAPTAIN'S COVE SITE
GLEN ISLE

FIGURE NO: 14C

SHEET: