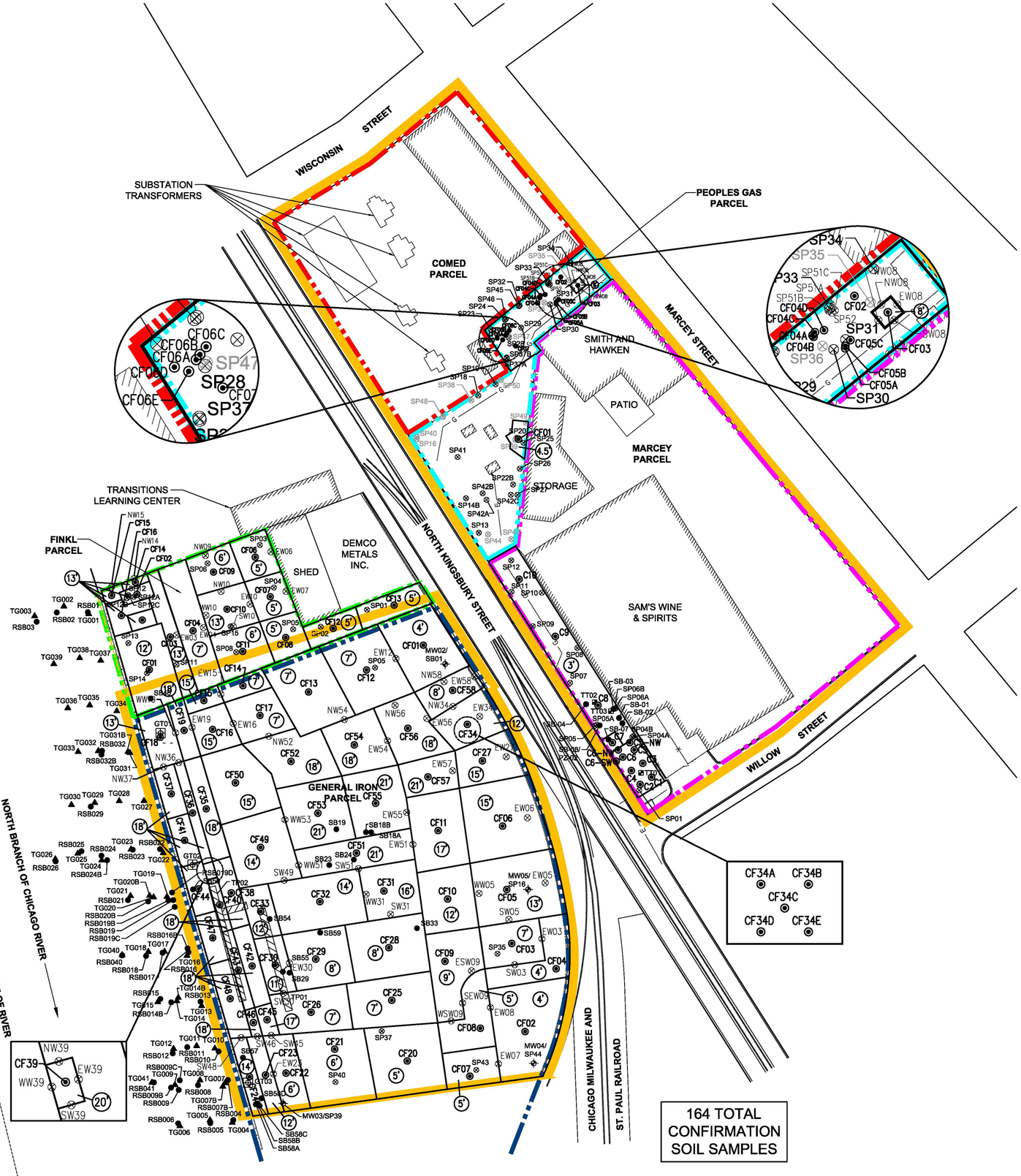

LEGEND

- GENERAL IRON PARCEL
- MARCEY PARCEL
- FINKL PARCEL
- COMED PARCEL
- PEOPLES GAS PARCEL
- FORMER WILLOW/HAWTHORNE STATION BOUNDARY
- EXISTING FENCE
- EXISTING BUILDING
- CONFIRMATION SOIL SAMPLE
- SAMPLE LOCATIONS ANALYZED FOR TOC ONLY

NORTH

0 50' 100'
SCALE IN FEET

Burns & McDonnell
SINCE 1898

date APRIL 1, 2009	detailed D. CHAVEZ
designed B. VOSS	checked M. KELLEY

THE PEOPLES GAS LIGHT AND COKE COMPANY CHICAGO, ILLINOIS

FIGURE 8
ALL REMAINING SOIL SAMPLE LOCATIONS MAP
WILLOW/HAWTHORNE OU
COMPLETION REPORT
CHICAGO, ILLINOIS

project 51893	contract
drawing	rev. —
sheet of sheets	

file I:\Peoples Gas\Willow General Iron - Hawthorn SAS - S1\REC\ACD\COMPLETION REPORT\ALL REMAINING SOIL SAMPLE LOCATIONS

COPYRIGHT © 2009 BURNS & McDONNELL ENGINEERING COMPANY, INC.