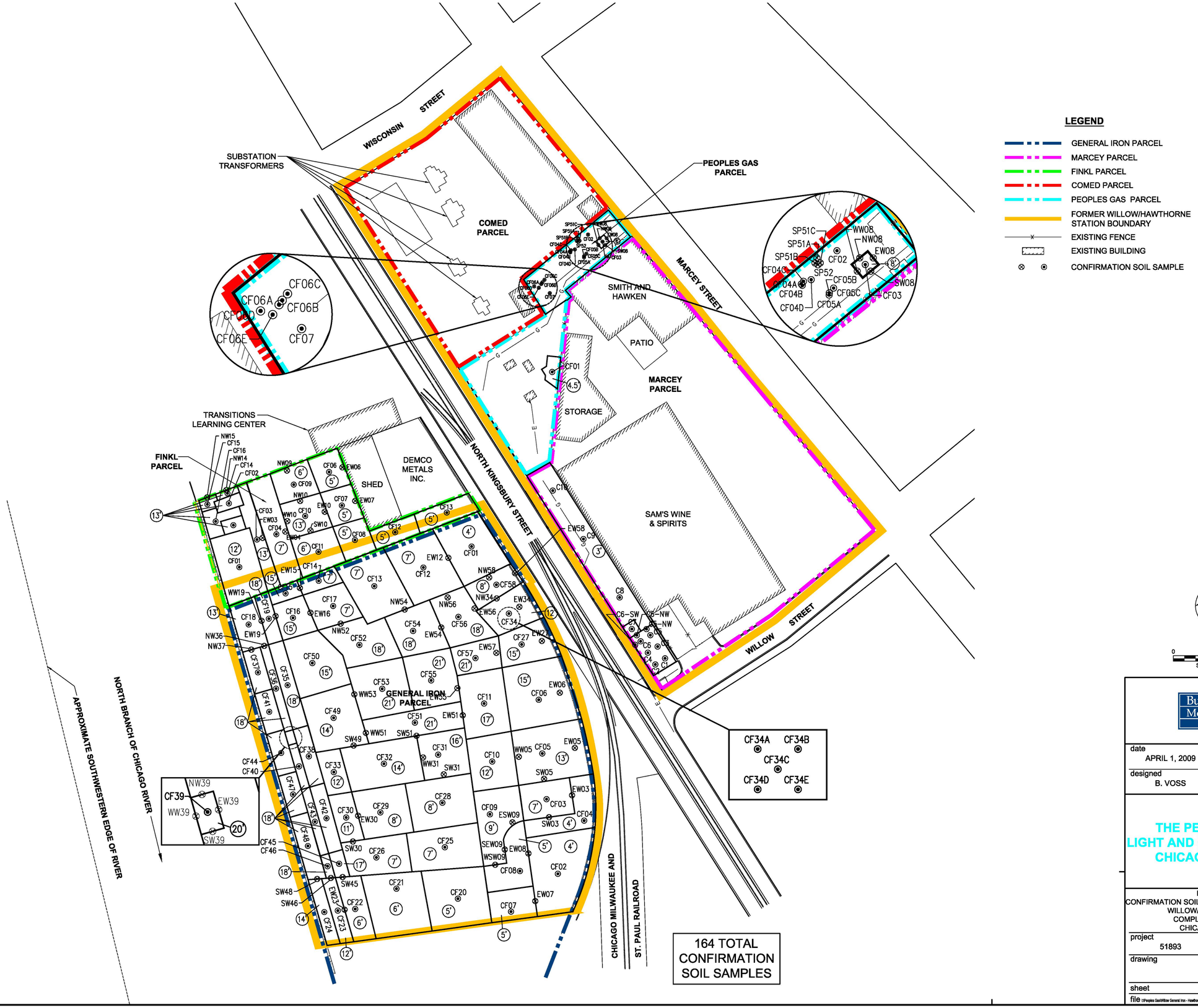

Burns & McDonnell SINCE 1898

date APRIL 1, 2009	detailed D. CHAVEZ
designed B. VOSS	checked M. KELLEY

THE PEOPLES GAS LIGHT AND COKE COMPANY CHICAGO, ILLINOIS

FIGURE 7
CONFIRMATION SOIL SAMPLING LOCATIONS MAP
WILLOW/HAWTHORNE OU
COMPLETION REPORT
CHICAGO, ILLINOIS

project 51893	contract
drawing	rev.
sheet of	sheets
file	

COPYRIGHT © 2009 BURNS & McDONNELL ENGINEERING COMPANY, INC.