# EXHIBIT A

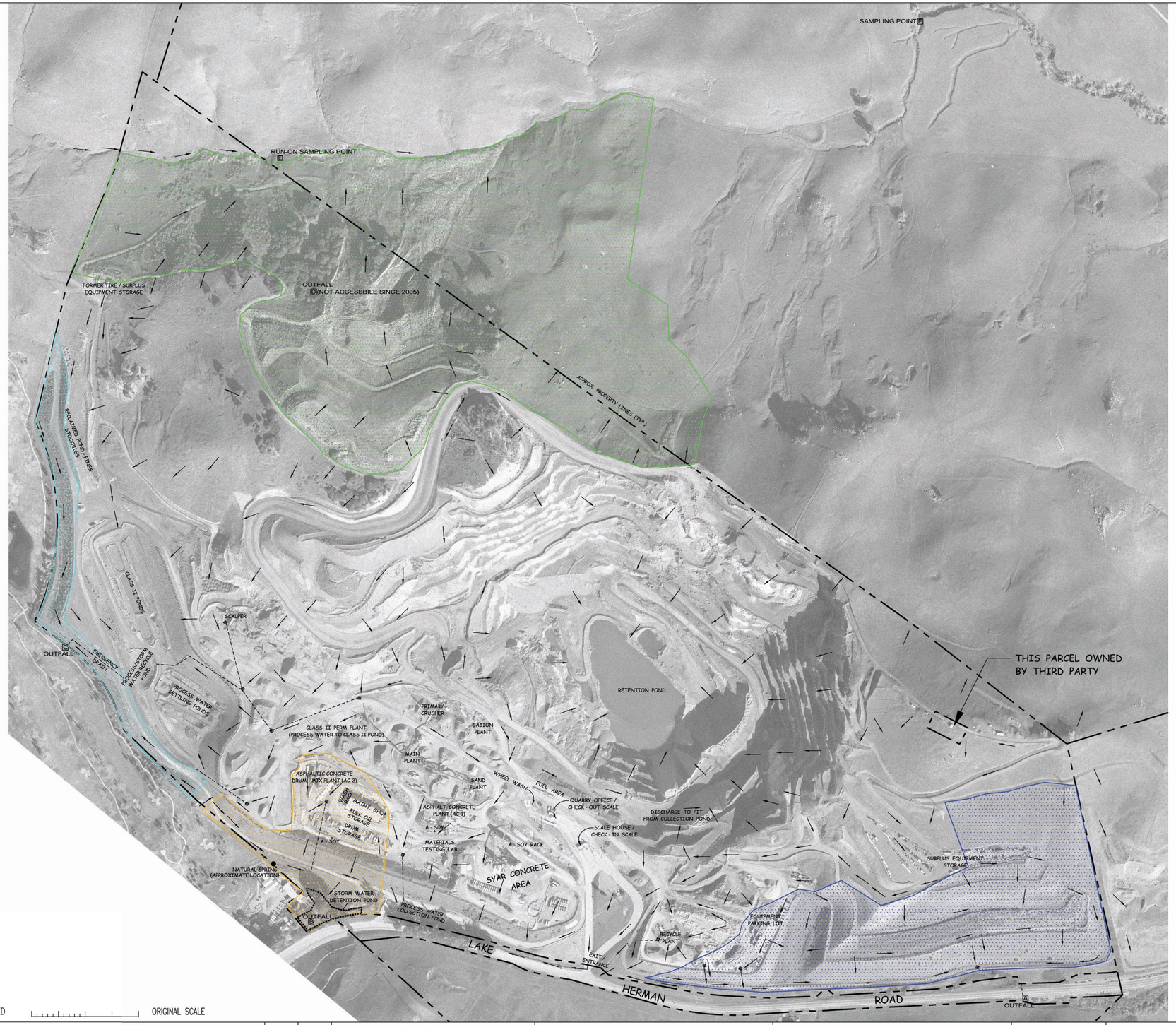


## LEGEND

- STORM WATER FLOW DIRECTION ARROW
- UNDERGROUND STORM WATER PIPING/ CULVERT
- DROP INLET
- STORM WATER OUTFALL LOCATION
- STORM WATER TO OUTFALL A
- STORM WATER TO OUTFALL B
- STORM WATER TO OUTFALL C
- STORM WATER TO SAMPLE POINT F
- ESTIMATED BOUNDARY OF STORM WATER DETENTION POND
- APPROXIMATE PROPERTY BOUNDARY

APPROXIMATE SCALE

-300' -100' 0 100' 300' 500'

NOTE :
Property lines shown hereon have been drawn to conform with the photo image as clearly as possible & therefore may not scale precisely. The photo image is subject to scale distortions due to ground relief.
PHOTO DATE : DECEMBER 29, 2008
Source: The Base Map was provided by SYAR Industries, Inc.

CAUTION: THIS PLAN MAY BE REDUCED ORIGINAL SCALE

REFERENCES:
PLANS
DATUM

| NO. | REVISION | DATE | APRVD |
|---|---|---|---|
| | | | |

| | | |
|---|---|---|
| DRAWN | R. Malhotra | 07/17/09 |
| DESIGNED | --- | ------ |
| CHECKED | L. Feldman | 07/17/09 |
| REVIEWED | L. Feldman | 07/17/09 |

Syar Industries, Inc.
2301 Napa-Vallejo Hwy.
Napa, CA 94558

**AMEC Geomatrix**
2101 Webster Street, 12th Floor
Oakland, California 94612
(510) 663-4100

SYAR SWPPP
Syar Industries, Inc
Lake Herman Quarry
VALLEJO, CALIFORNIA

FIGURE 2
SITE PLAN
Syar Industries, Inc

DATE: 17-JULY-2009
SCALE: 1:200
SHEET: 1 OF 1 SHEETS
PROJ No: 15033.000.0
2

Plot Date: 07/29/09 - 5:19pm, Plotted by: rupeet.malhotra
Drawing Path: I:\Project\15000\15033.000\1000 BACKGROUND_REVIEW\AUTOCAD MAP\, Drawing Name: 2009swppp_revised070809.dwg