Print Date: 06 Jun 2012 15:23:55

Scan 590 from ...\cain data_6.5\jeremy\2012 data\may\050712\6521-4_ms2.sms

Reference Spectrum for n-propanol

R.Match: 875, F.Match: 501

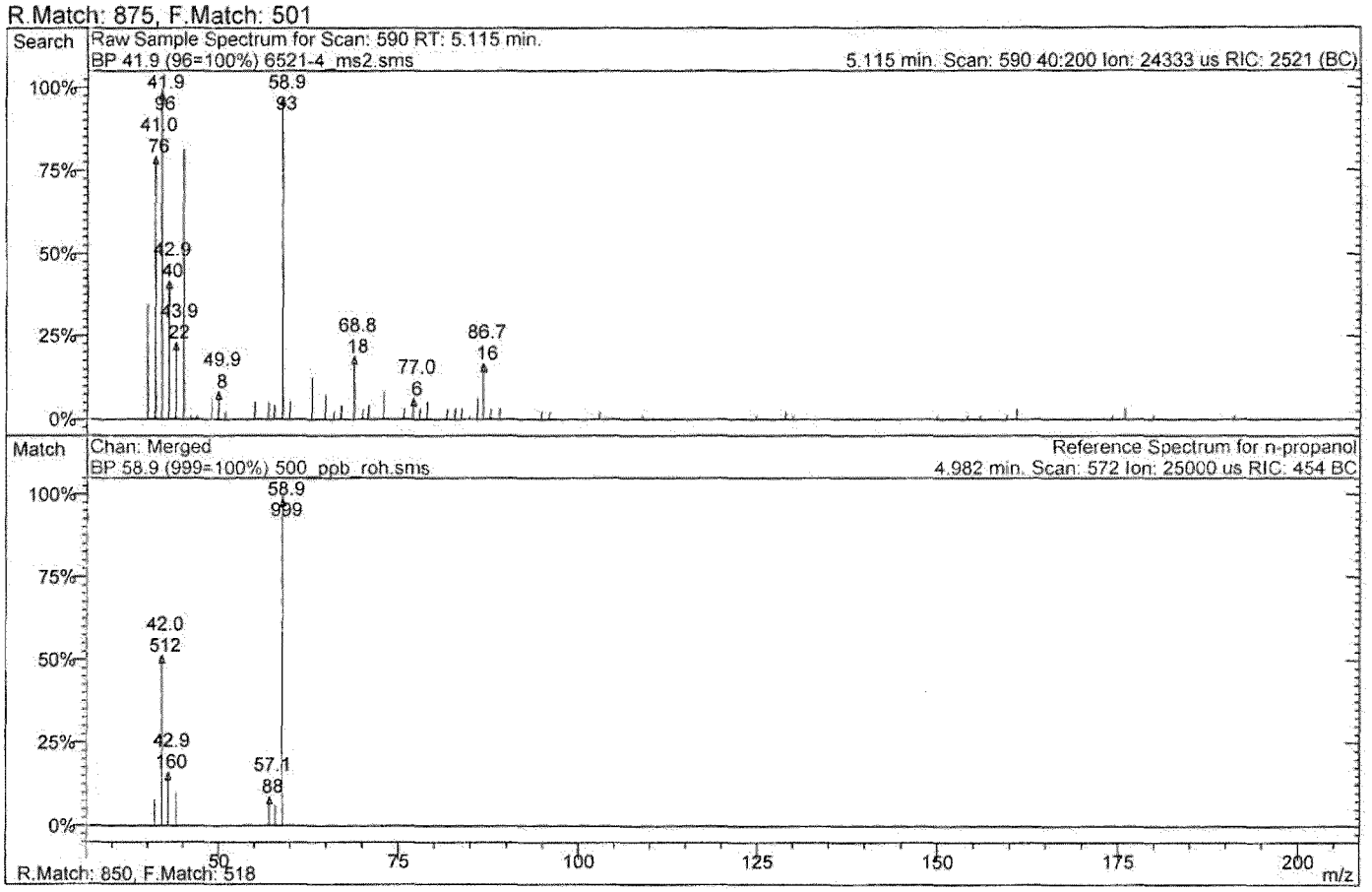

1st Spectrum from ..._6.5\jeremy\2012 data\may\050712\6521-4_ms2.sms
Scan No: 590, Time: 5.115 minutes
No averaging. Background corrected (E).
Comment: 5.115 min. Scan: 590 40:200 Ion: 24333 us RIC: 2521 (BC)
Pair Count: 52 MW: 0 Formula: None
CAS No: None Acquired Range: 39.5 - 200.5 m/z

MDT: Centroid, Time: 0.00 - 24.50
Seg 1, FIL/MUL DELAY , Time: 0.00- 1.00, Filament Off
Chan 1, 40-650 m/z
Seg 2, data aquisition , Time: 1.00-24.50, EI-Auto-Full
Chan 1, 40-200 m/z
Product Mass Range: 39.5 - 200.5 m/z

Ion	Int	Norm	Ion	Int	Norm	Ion	Int	Norm
39.9	33	343	66.0	2	21	88.9	3	31
41.0	76	791	67.0	4	42	94.8	2	21
41.9	96	999	68.8	18	187	95.9	2	21
42.9	40	416	70.0	3	31	102.9	2	21
43.9	22	229	70.8	4	42	108.9	1	10
45.0	78	812	72.9	8	83	124.8	1	10
46.0	1	10	75.7	3	31	128.9	2	21
46.9	1	10	77.0	6	62	130.0	1	10
48.9	6	62	77.9	3	31	149.9	1	10
49.9	8	83	78.9	5	52	154.1	1	10
50.9	2	21	81.7	3	31	155.9	1	10
55.0	5	52	82.8	3	31	159.5	1	10
56.9	5	52	83.7	3	31	160.9	3	31
57.7	4	42	84.8	1	10	174.1	1	10
58.9	93	968	85.9	6	62	175.9	3	31
59.9	5	52	86.7	16	167	179.8	1	10

Print Date: 06 Jun 2012 15:23:31

EPAPAV0118054

Chromatogram Plot
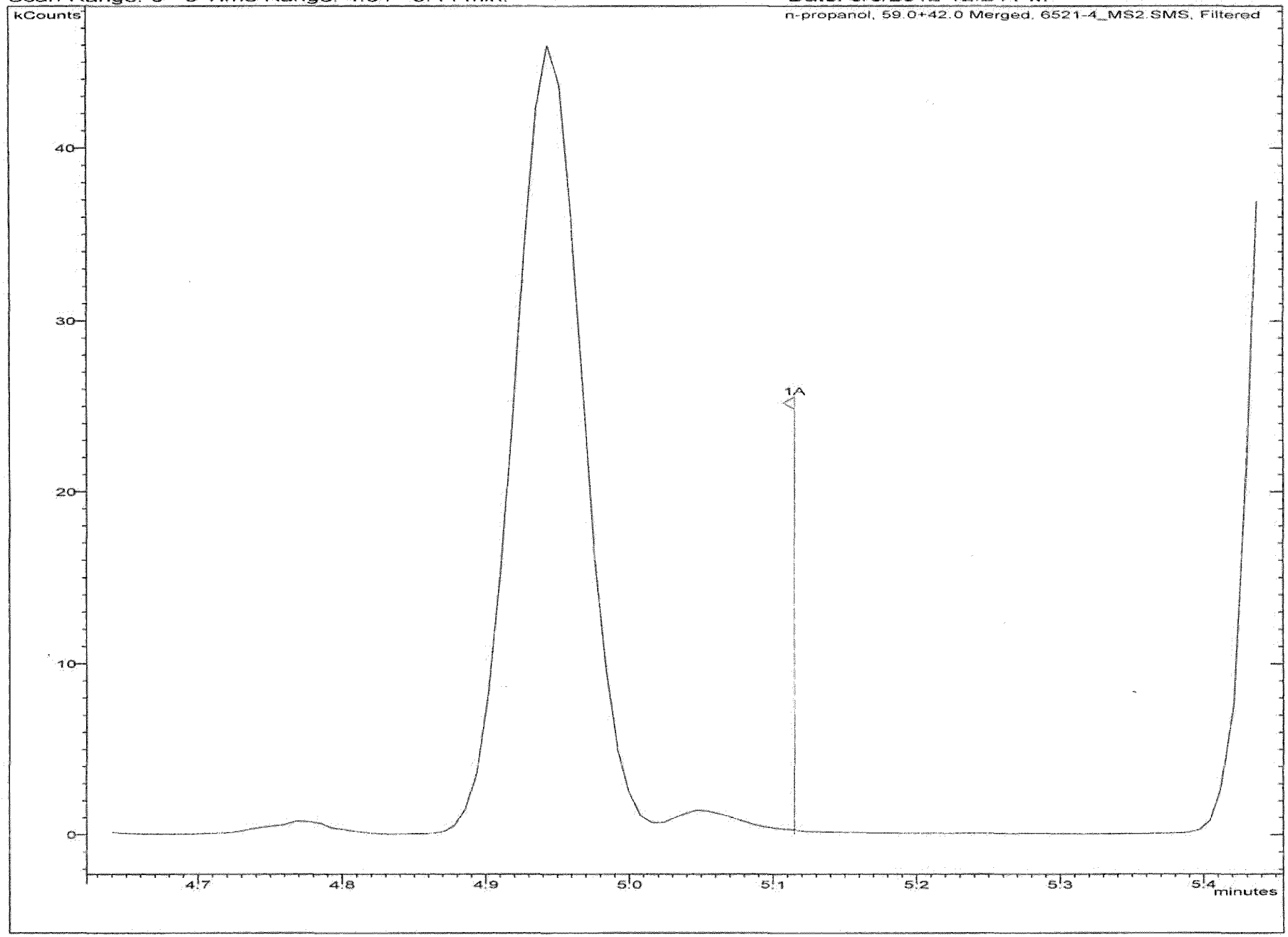
File: ...\data\cain\cain data_6.5\jeremy\2012 data\may\050712\6521-4_ms2.sms
Sample:
Operator:
Scan Range: 0 - 0 Time Range: 4.64 - 5.44 min.
Date: 5/8/2012 12:24 PM