File :C:\MSDChem\1\DATA\Pavillion Gasoline Files for Overlay\EPAMW0
... 1\04191267.D
Operator : JAK
Instrument : Stimpy
Acquired : 26 Apr 2012 10:17 pm using AcqMethod PIDFIDPV.M
Sample Name: 1204003-25
Misc Info :

FID SIGNAL
EPA MW01
AND EPA MW02

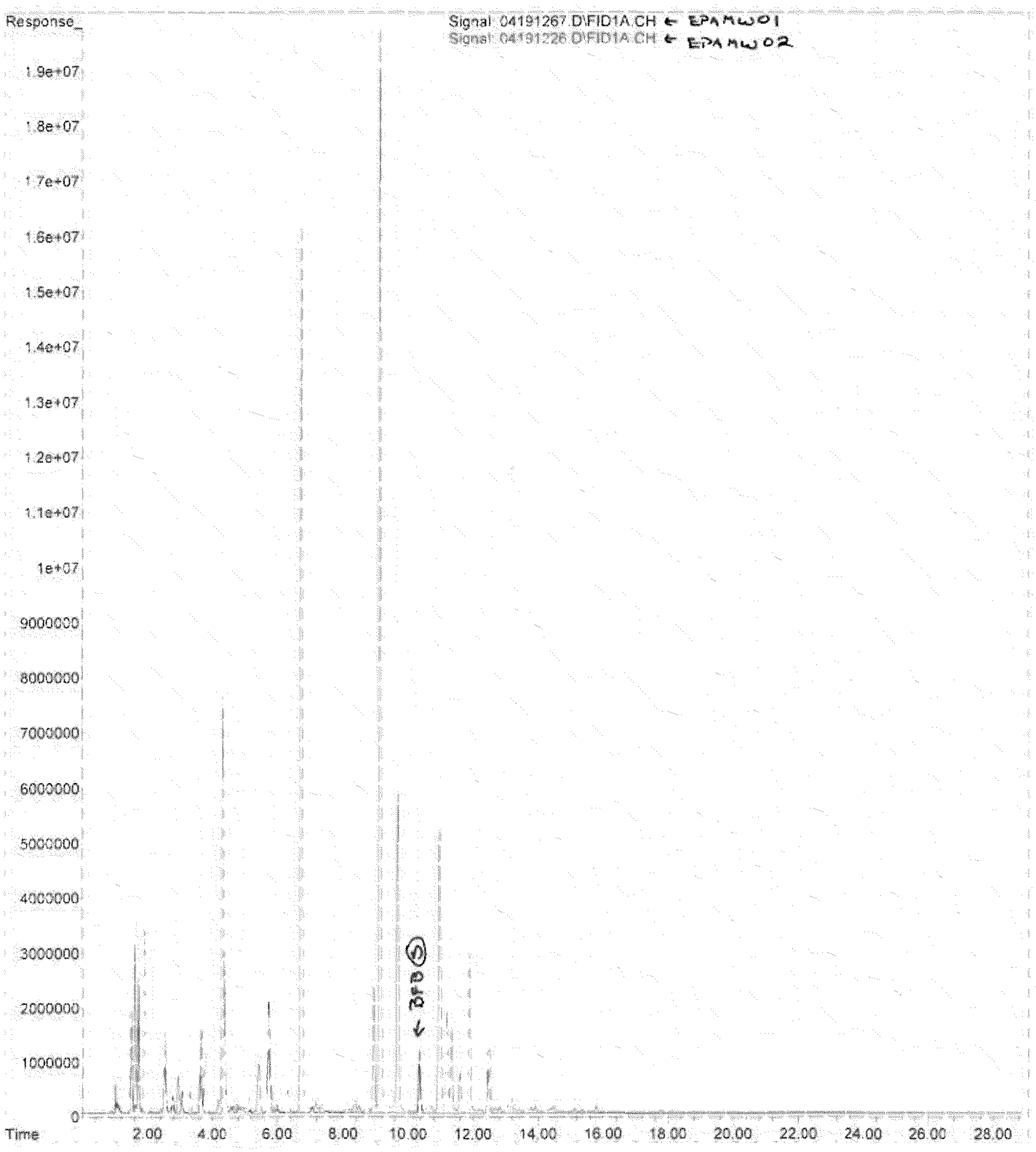

File :C:\MSDChem\1\DATA\Pavillion Gasoline Files for Overlay\EPAMW0
... 1\04191267.D
Operator : JAK
Instrument : Stimpy
Acquired : 26 Apr 2012 10:17 pm using AcqMethod PIDFIDPV.M
Sample Name: 1204003-25
Misc Info :

PID SIGNAL
EPA MW01
AND EPA MW02

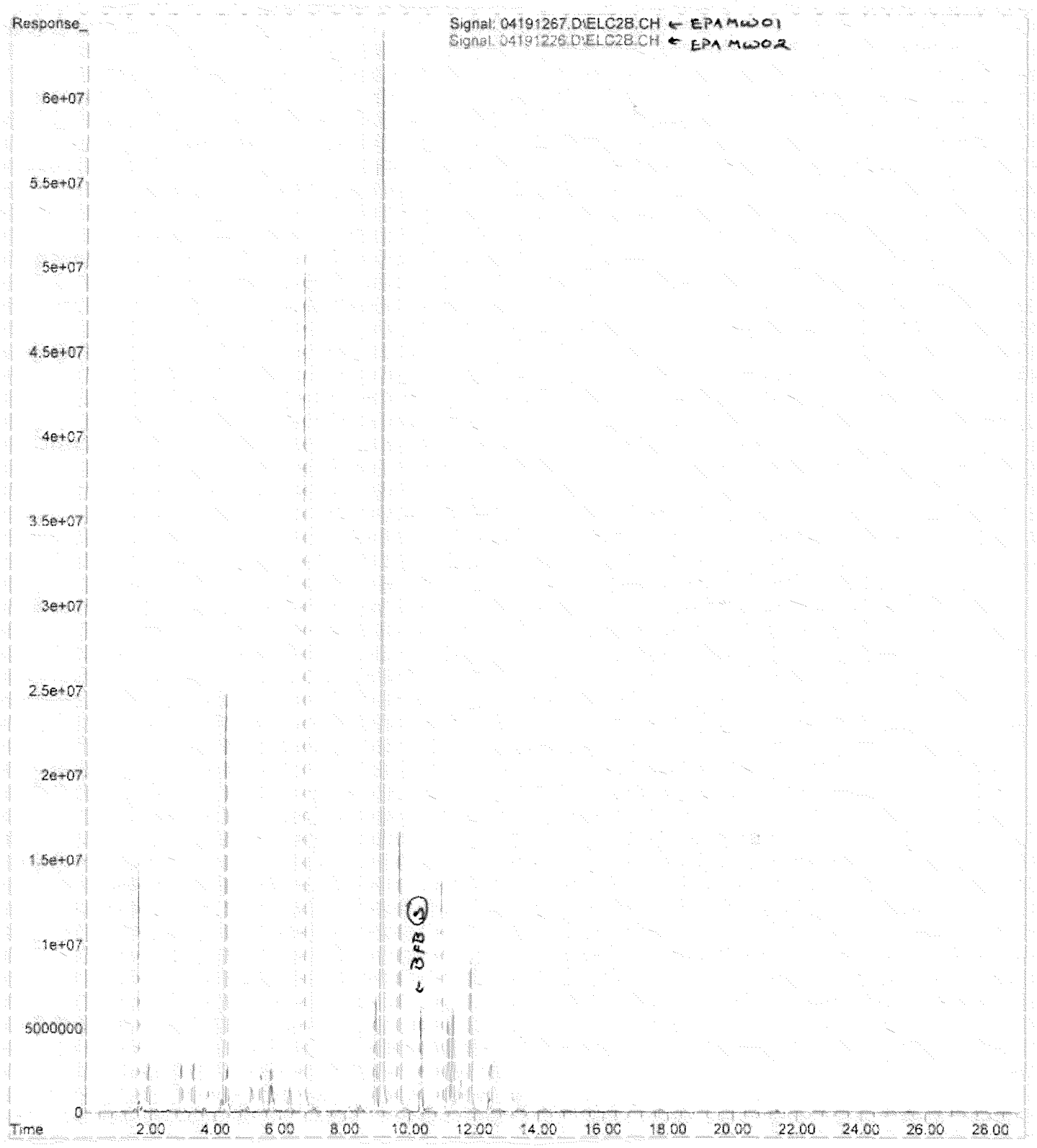

File :C:\MSDChem\1\DATA\Pavillion Gasoline Files for Overlay\EPAMW0
... 1\04191267.D
Operator : JAK
Instrument : Stimpy
Acquired : 26 Apr 2012 10:17 pm using AcqMethod PIDFIDPV.M
Sample Name: 1204003-25
Misc Info :

ZOOMED IN
FID SIGNAL
EPA MW01
AND EPA MW02

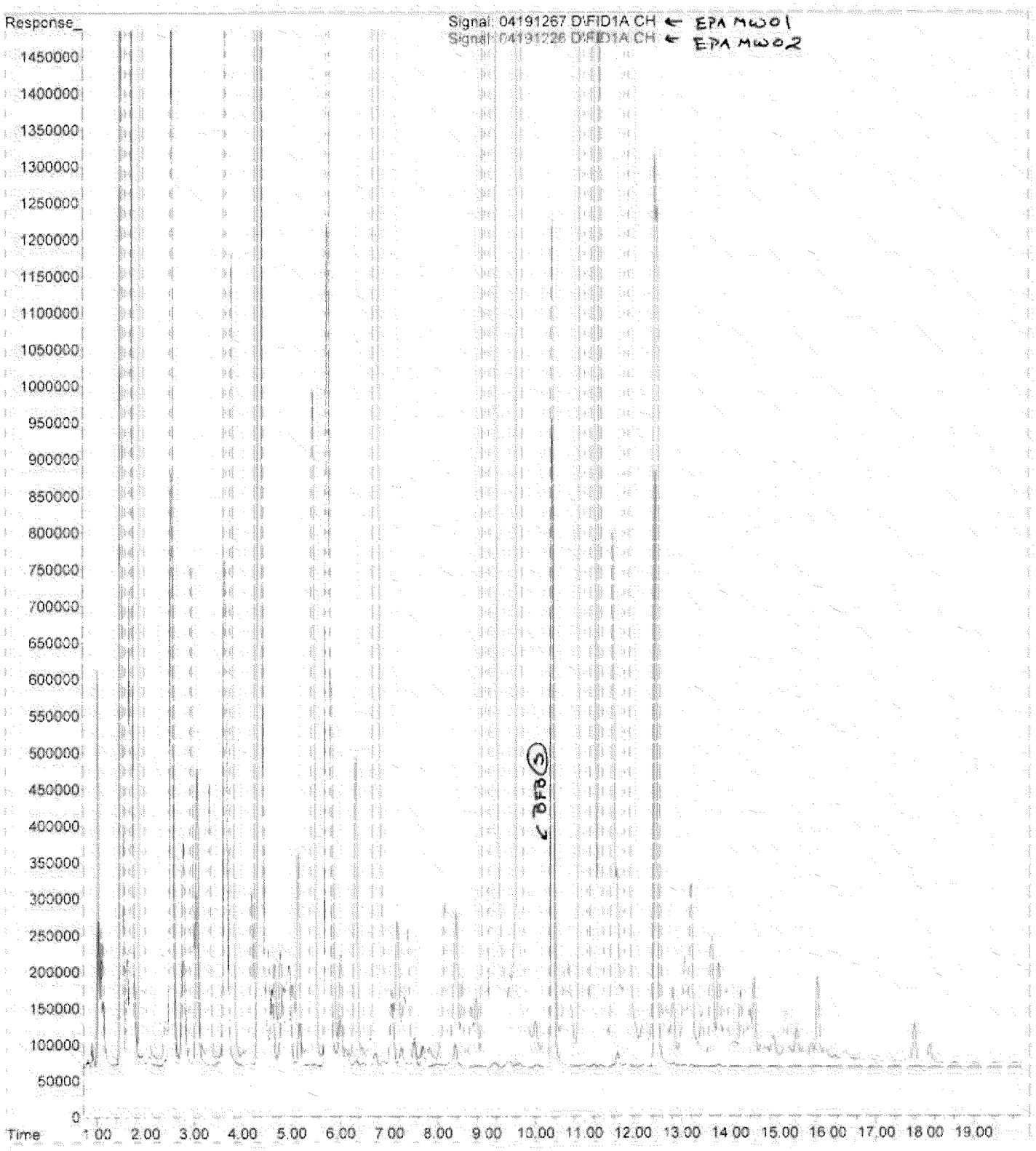

File :C:\MSDChem\1\DATA\Pavillion Gasoline Files for Overlay\EPAMW0
... 1\04191267.D
Operator : JAK
Instrument : Stimpy
Acquired : 26 Apr 2012 10:17 pm using AcqMethod PIDFIDPV.M
Sample Name: 1204003-25
Misc Info :

ZOOMED IN
PID SIGNAL
EPA MW01
AND EPA MW02

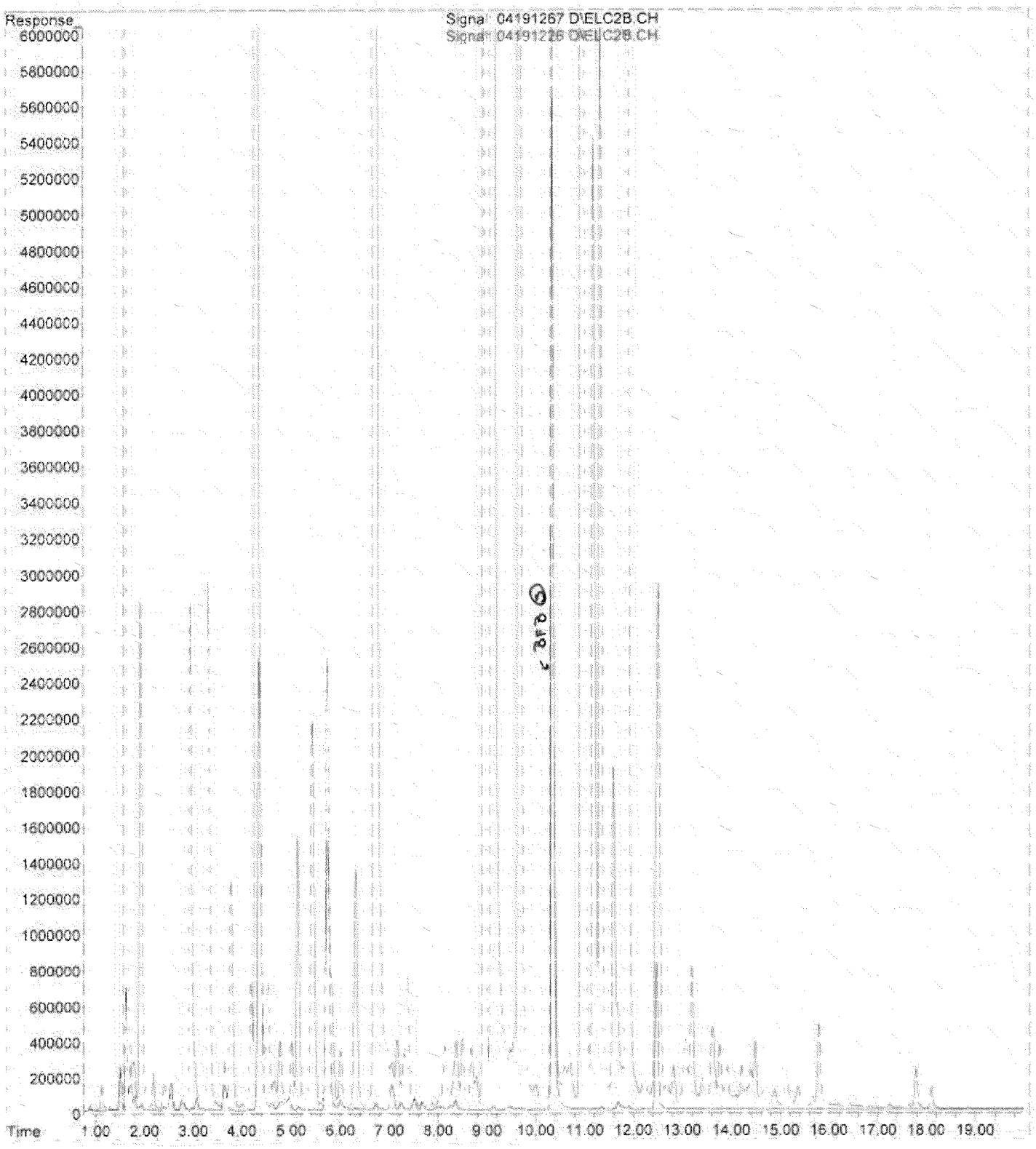

File : C:\MSDChem\1\DATA\Pavillion Gasoline Files for Overlay\EPAMW0
... 1\04191267.D
Operator : JAK
Instrument : Stimpy
Acquired : 26 Apr 2012 10:17 pm using AcqMethod PIDFIDPV.M
Sample Name: 1204003-25
Misc Info :

FID SIGNAL
EPA MW01
AND PGPW01

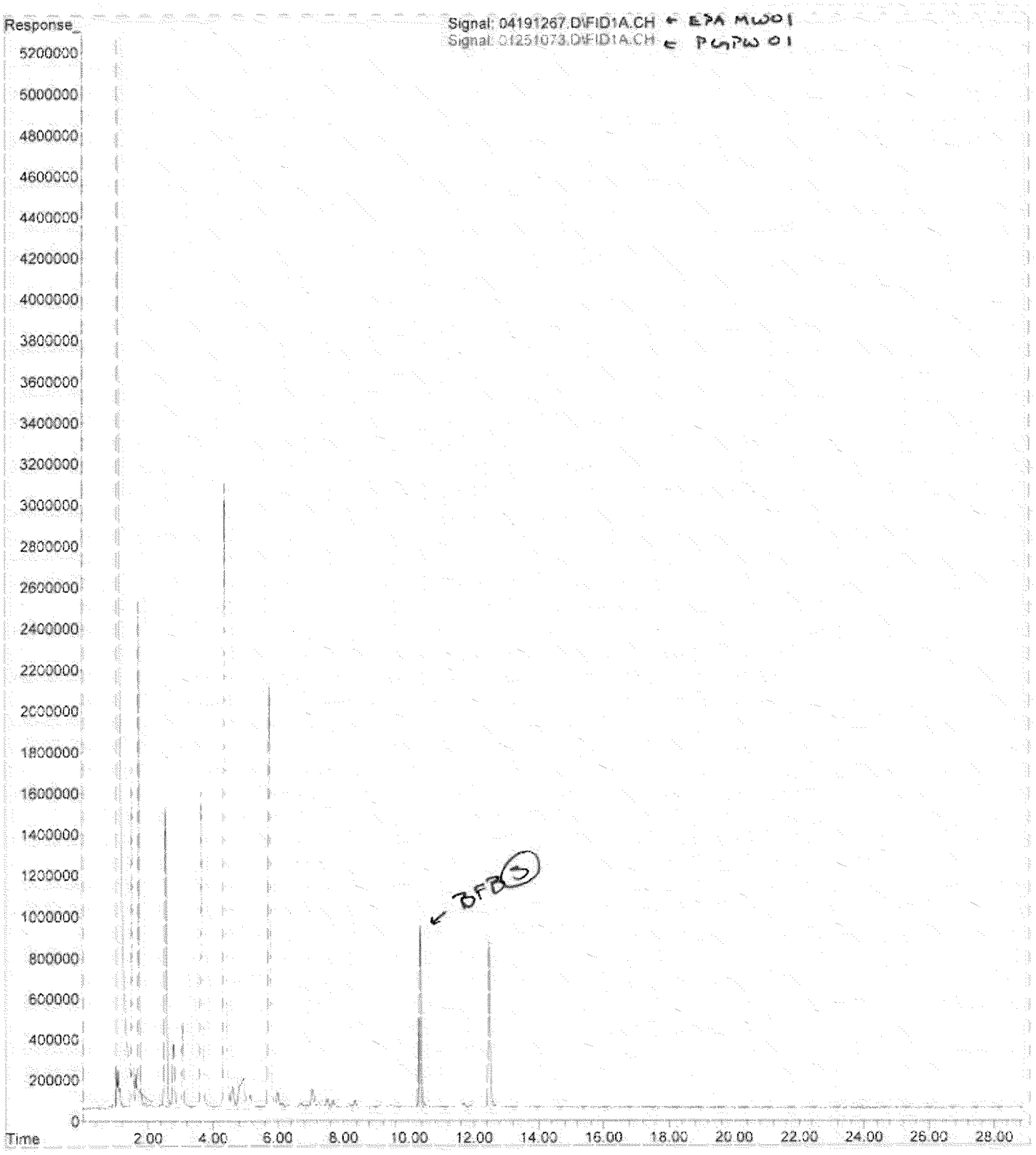

File :C:\MSDChem\1\DATA\Pavillion Gasoline Files for Overlay\EPAMW0
... 1\04191267.D
Operator : JAK
Instrument : Stimpy
Acquired : 26 Apr 2012 10:17 pm using AcqMethod PIDFIDPV.M
Sample Name: 1204003-25
Misc Info :

PID SIGNAL
EPA MW01
AND PGPW01

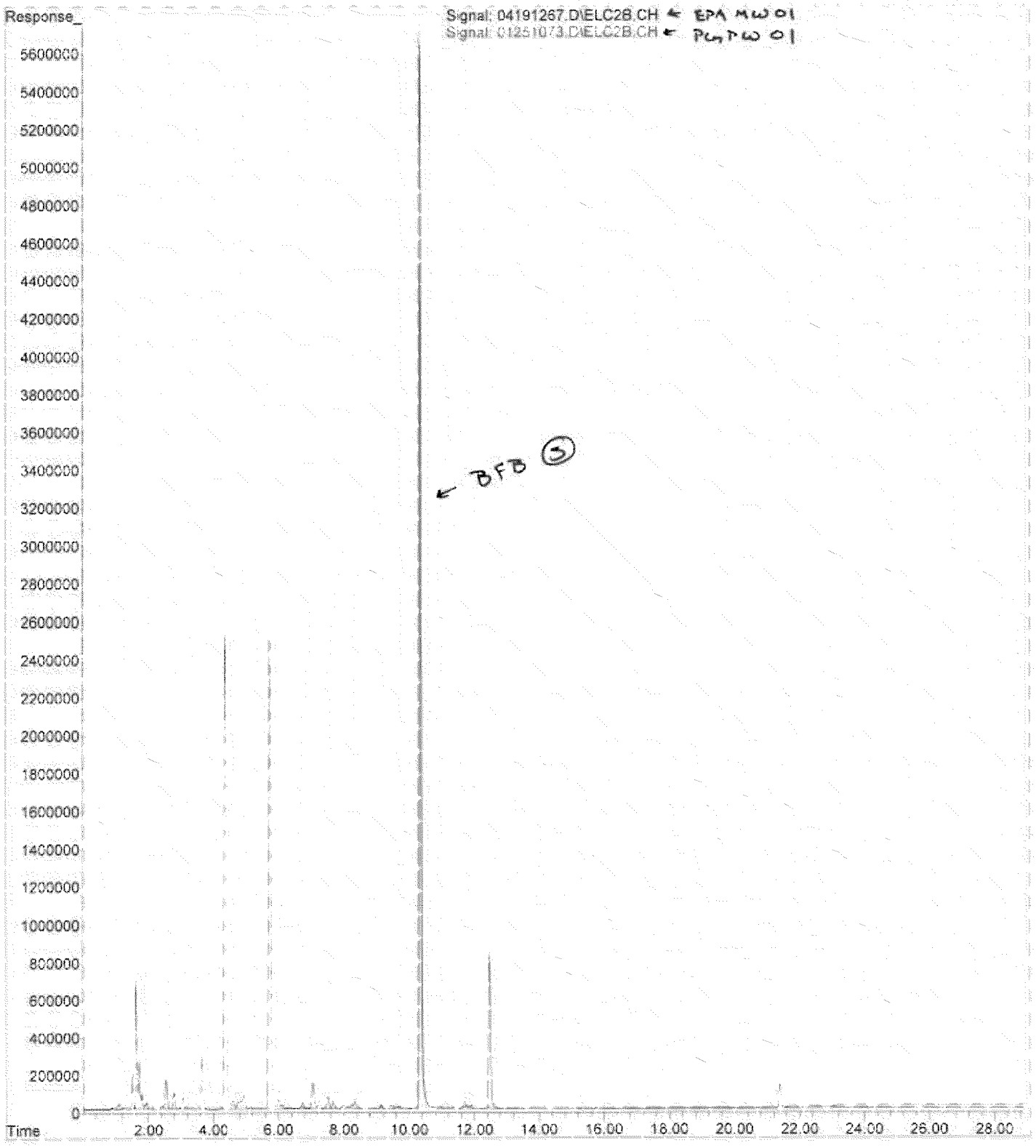

File :C:\MSDChem\1\DATA\Pavillion Gasoline Files for Overlay\EPAMW0
... 1\04191267.D
Operator : JAK
Instrument : Stimpy
Acquired : 26 Apr 2012 10:17 pm using AcqMethod PIDFIDPV.M
Sample Name: 1204003-25
Misc Info :

ZOOMED IN
EPA MW01
AND PG PW01

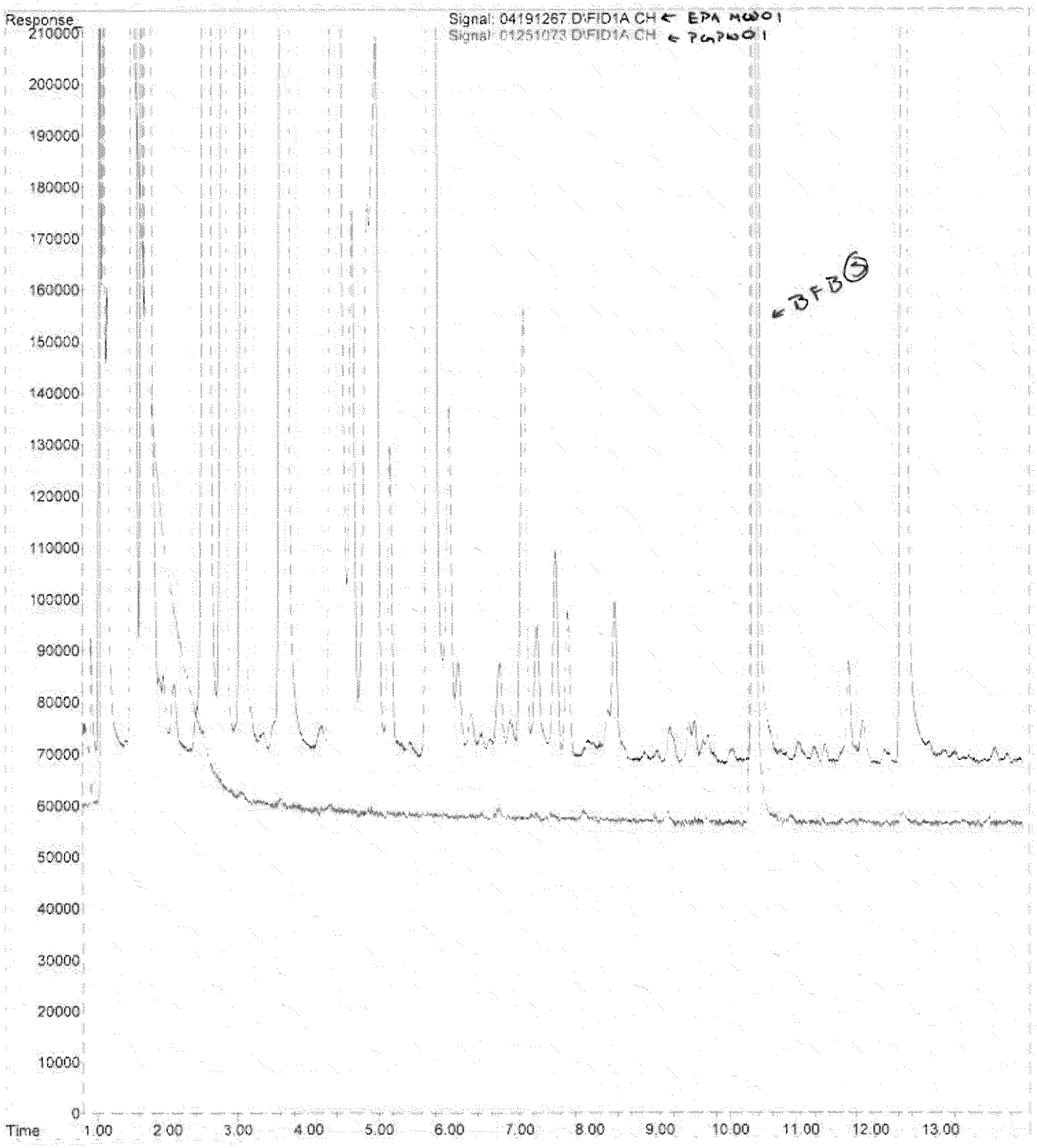

EPAPAV0038254

File :C:\MSDChem\1\DATA\Pavillion Gasoline Files for Overlay\EPAMW0
... 1\04191267.D
Operator : JAK
Instrument : Stimpy
Acquired : 26 Apr 2012 10:17 pm using AcqMethod PIDFIDPV.M
Sample Name: 1204003-25
Misc Info :
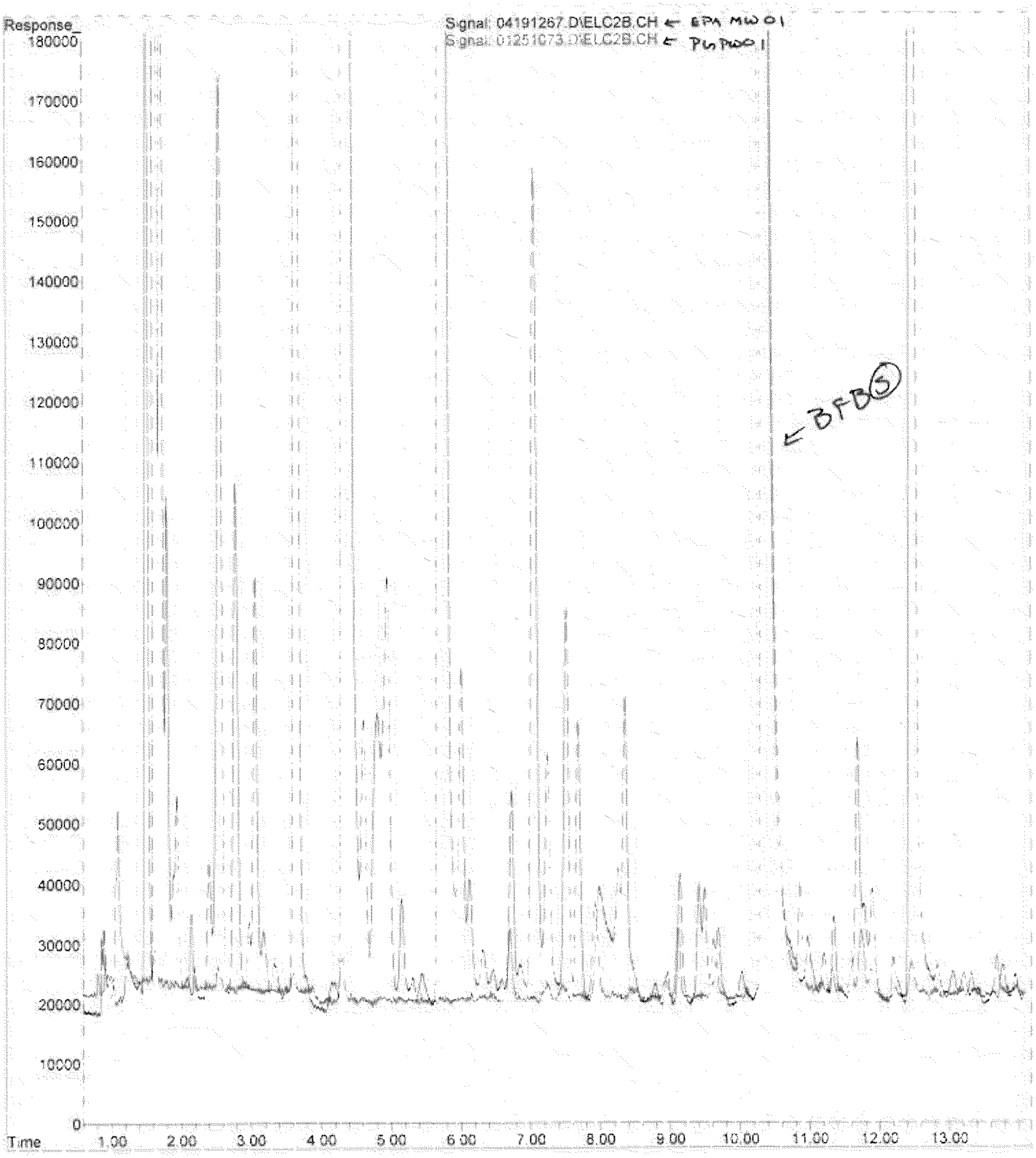
PID SIGNAL
EPA MW01
AND PGPW01