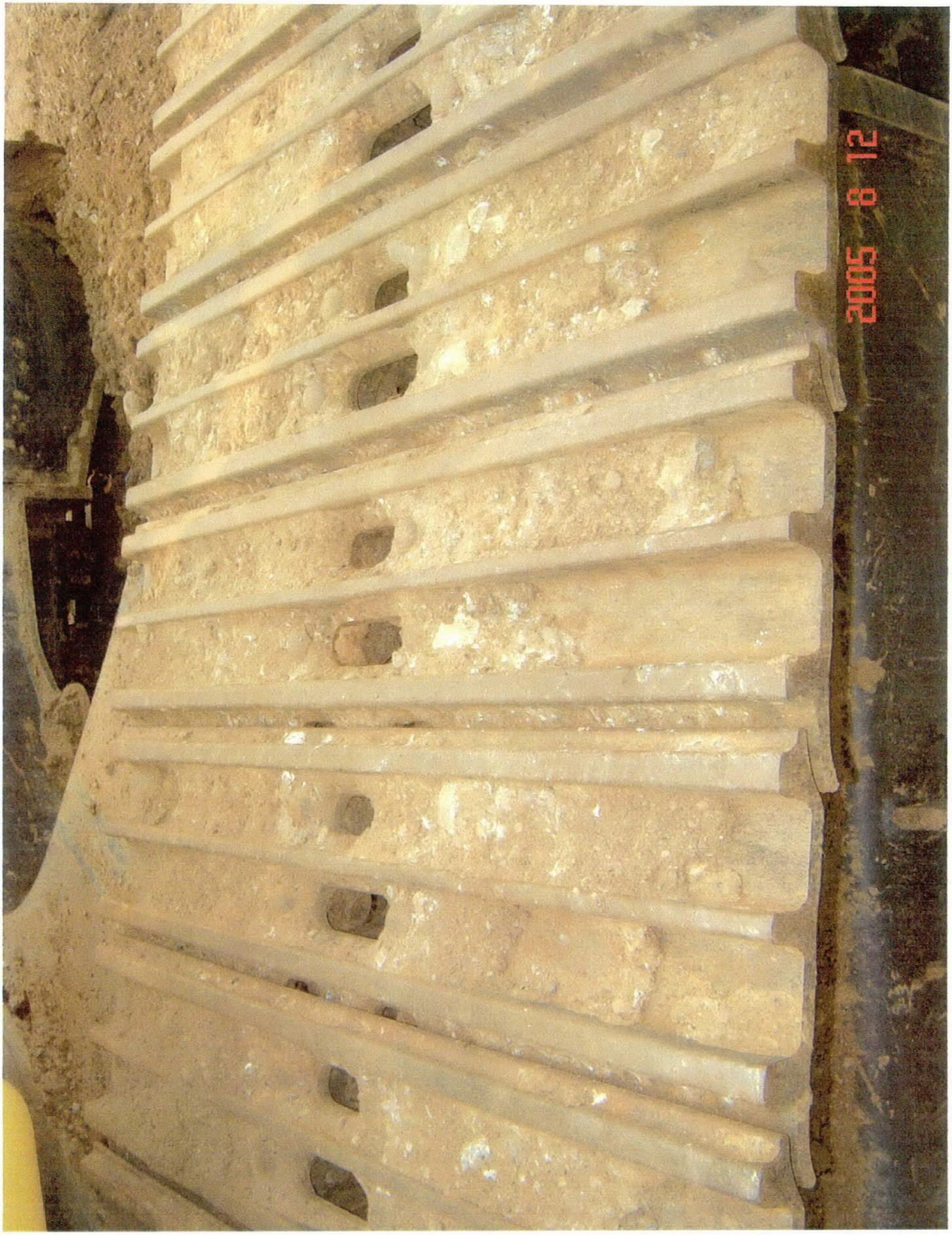

SISVIL011753

EPA004206

SISVIL011754

EPA004207

Fill Pile

SISVIL011755

EPA004208

Location: [illegible] Date 5/9-03

Project / Client 01 11324A

SB66 cont

12-16' 3/4 SAA 12-15

13.5-15 Brown m/c sand little pebbles & gravel moist

0915 sample SB66d for VOC SVOC metals PCB at 12-15'

SB67

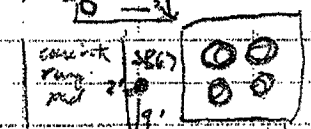

0-4' 4/4 0-1.2 Gray sand & gravel

1.2-2.0 Black m/c sand & pebbles (under fill)

2.0-4.0 Brown silt little clay & fine sand

935 sample SB67s for VOC (encore) SVOC metals PCB at 1.2-4'

4-8 4/4 4-8 SAA

8-12' 3/4 8-9.1 SAA

9.1-9.3 Gray f/c sand & pebbles

9.3-10.5 Brown silt little clay & fine sand

10.5-11.0 Gray silt some fine sand little clay

Location Russian Area [illegible] EP Date 5/9-03

Project / Client 01 11324A

SB67 cont

12-16' 3/4 12-15 - SAA

955 sample SB67d

956 sample SB67d-dup

Both for VOC (encore) SVOC PCB metals at 12-15'

Km gets HWP for 5 geoprobe boings + 1 hand auger by kiln

SB68

0-4 4/4 0-0.5 Black clay fill

0.5-2 Brown silt & gravel

1045 sample SB68s for metals PCB at 0-4'

2.0-4.0 Black clay fill f/c sand & pebbles little gravel

4-8 4/4 4-5.1 SAA

5.1-8 Brown gray f/c sand little silt & gravel - 2" water table

1040 sample SB68d for 6-8' for VOC SVOC metals PCB

End Boring due to water

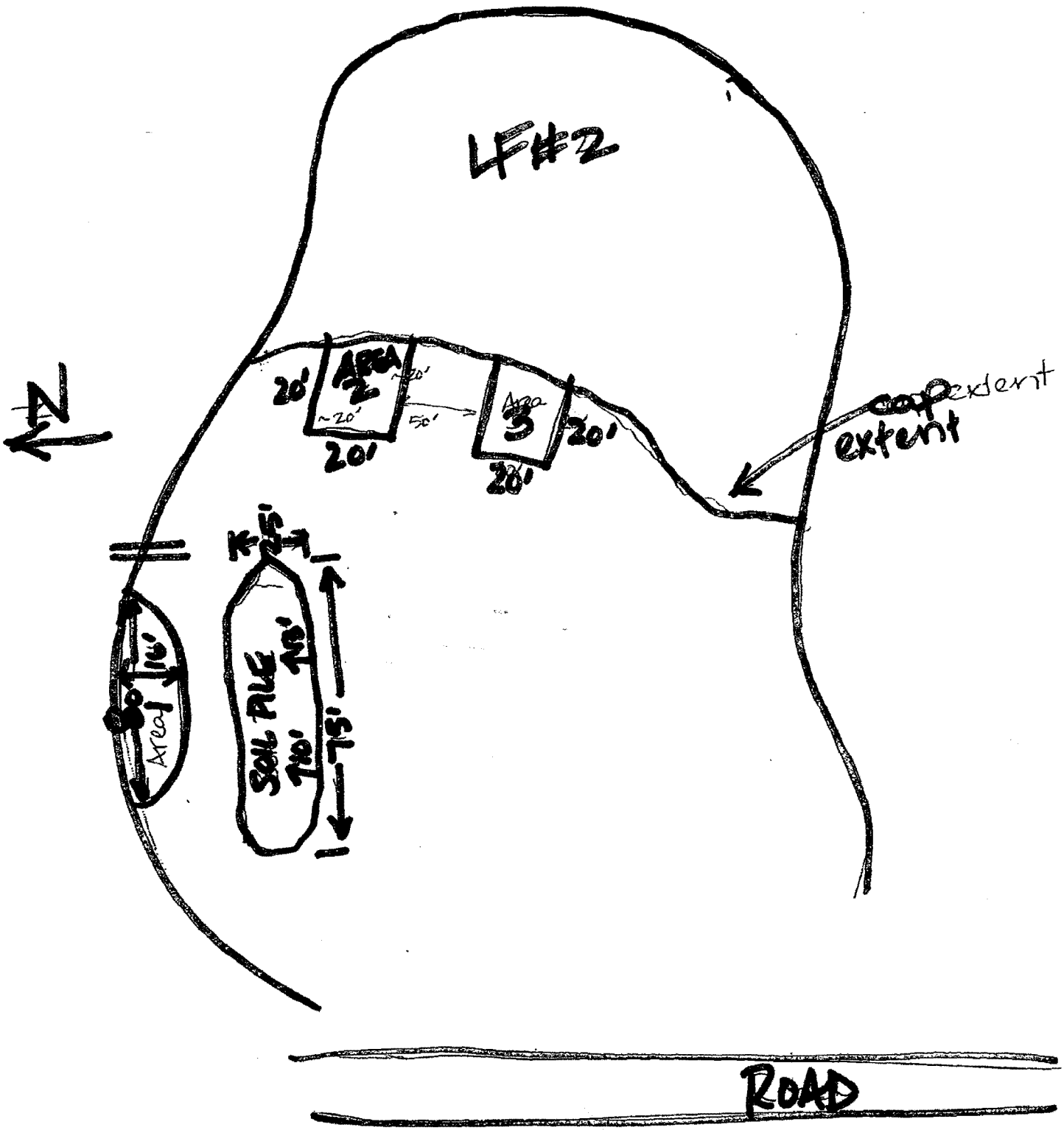

SISVIL011757

EPA004210

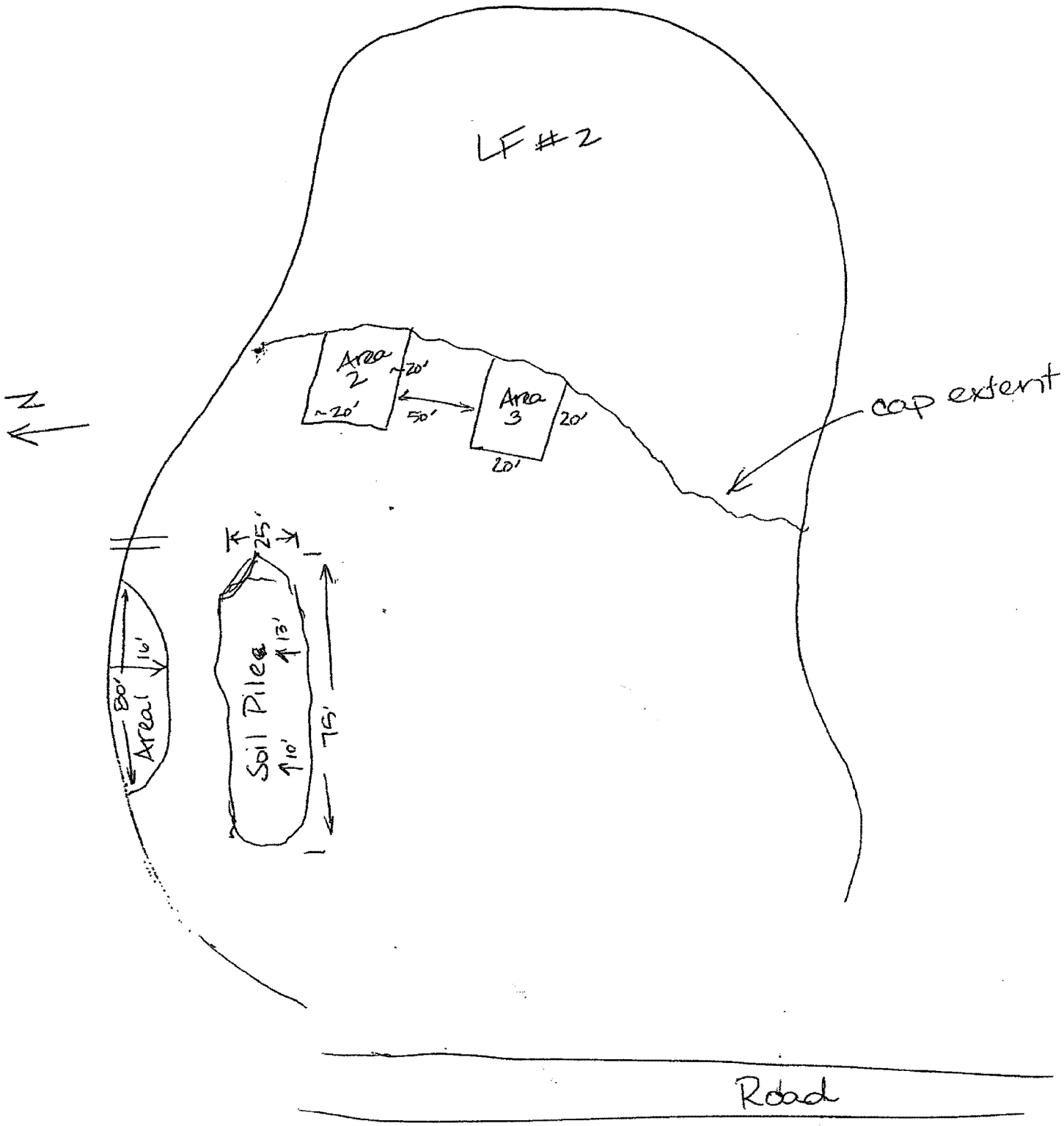

SISVIL011758

EPA004211

****
*** TX REPORT ***
****

TRANSMISSION OK

TX/RX NO	4844
CONNECTION TEL	918662380491
CONNECTION ID	
ST. TIME	08/12 06:37
USAGE T	00'49
PGS.	2
RESULT	OK

GE Silicones WV, L.L.C.
Sistersville Plant
3500 South State Route 2
Friendly, WV 26146
(304) 652-8000

FAX TRANSMISSION

FROM: TINA ADAMS	NO. OF PAGES INCLUDING COVER SHEET: 2	DATE:

TO: MIKE O'DONNELL	FAX PHONE:	TO:	FAX PHONE:

REMARKS:	☐ Urgent	☐ For your review	☐ Reply ASAP	☐ Please comment	☐ For your information

SISVIL011759

GE Silicones WV, L.L.C.
Sistersville Plant
3500 South State Route 2
Friendly, WV 26146
(304) 652-8000

FAX TRANSMISSION

FROM: TINA ADAMS	NO. OF PAGES INCLUDING COVER SHEET: 2	DATE:

TO: MIKE O'DONNELL	FAX PHONE:	TO:	FAX PHONE:

REMARKS:	☐ Urgent	☐ For your review	☐ Reply ASAP	☐ Please comment	☐ For your information

p:\word\slm\fax

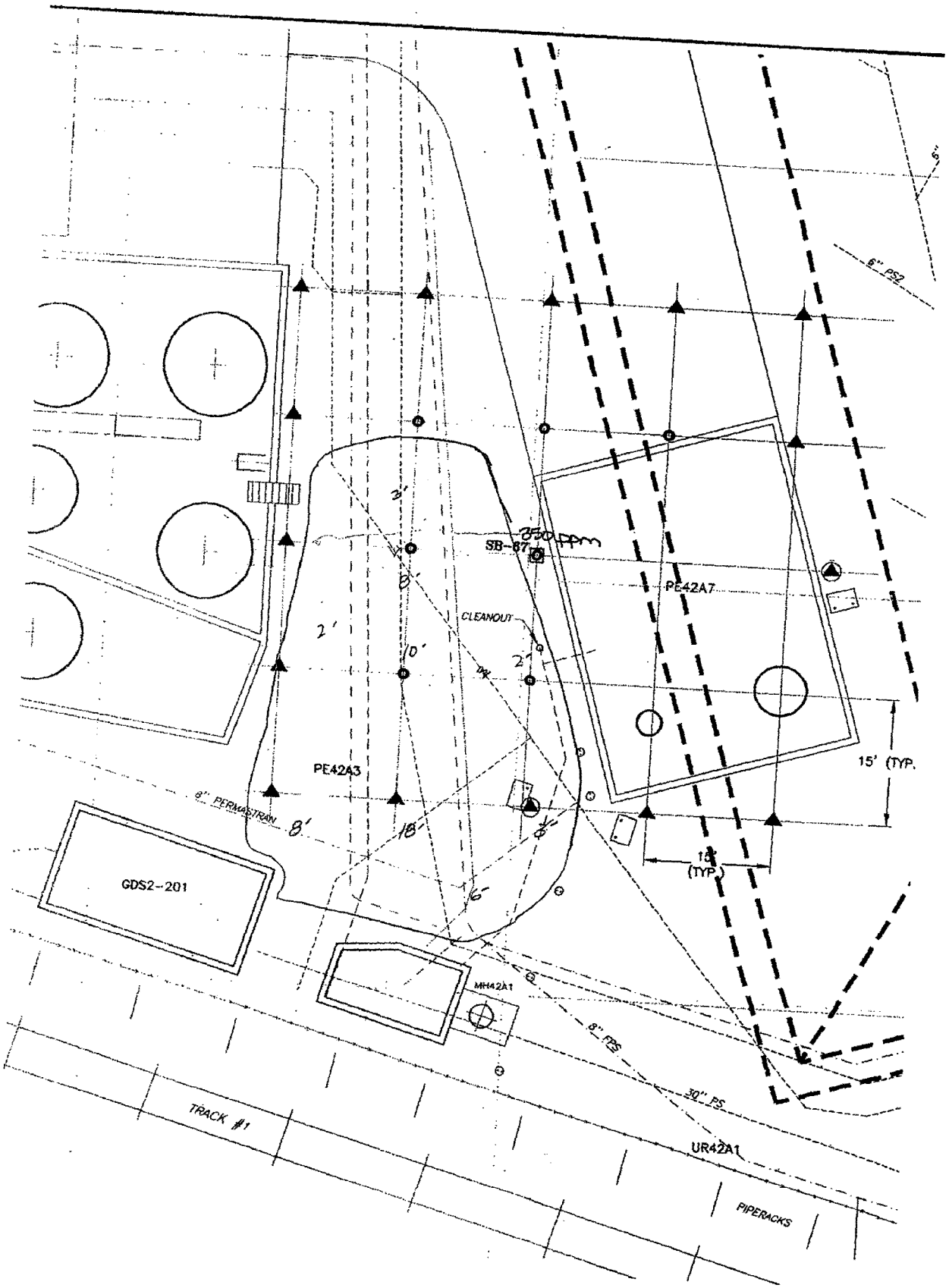

SISVIL011761

EPA004214

ENVIRONMENTAL STRATEGIES CONSULTING LLC
300 Corporate Drive, Suite 200 · Moon Township, Pennsylvania 15108 · (412) 604-1040 · Fax (412) 604-1055

LETTER OF TRANSMITTAL

TO: GE Silicones LLC
3500 South State Route 2
Friendly, West Virginia 26146

ATTENTION: Stephen Pierce

DATE: July 20, 2005
PROJECT NAME/DESCRIPTION: Sistersville PCB Investigation
PROJECT No.: 131138-01
FROM: Tom Biksey

ITEMS TRANSMITTED

■ HEREWITHIN ☐ UNDER SEPARATE COVER

PCB Characterization Workplan

IF ENCLOSED ARE NOT AS NOTED, NOTIFY US AT ONCE.

ACTION TO BE TAKEN

☐ PER YOUR REQUEST
☐ FOR YOUR INFORMATION
■ FOR YOUR APPROVAL
■ FOR YOUR REVIEW AND COMMENT
☐ OTHER/DESCRIBE
☐ APPROVED AS NOTED
☐ NOT APPROVED; REVISE AND SUBMIT
☐ FOR YOUR COORDINATION

REMARKS:
Attached is the PCB Characterization Workplan for the former Crompton OSi Specialties Group Sistersville facility. Please review the workplan, including verification of the location of the utilities on the proposed sampling figures. As noted in the workplan, some discrepancies existed between the utility maps used to digitize the utility locations. We will initiate implementation of the workplan after your concurrence with its contents.

COPY TO:
Michael O'Donnell, GE Advanced Materials
Mark Pettegrew, Chemtura Corporation

SIGNED: Thomas J. Biksey

t/$internal/ESC Staff and Office Info/letter of transmittal.doc

A QUANTA TECHNICAL SERVICES COMPANY

Ray
DRH
TJA

SISVIL011762

EPA004215

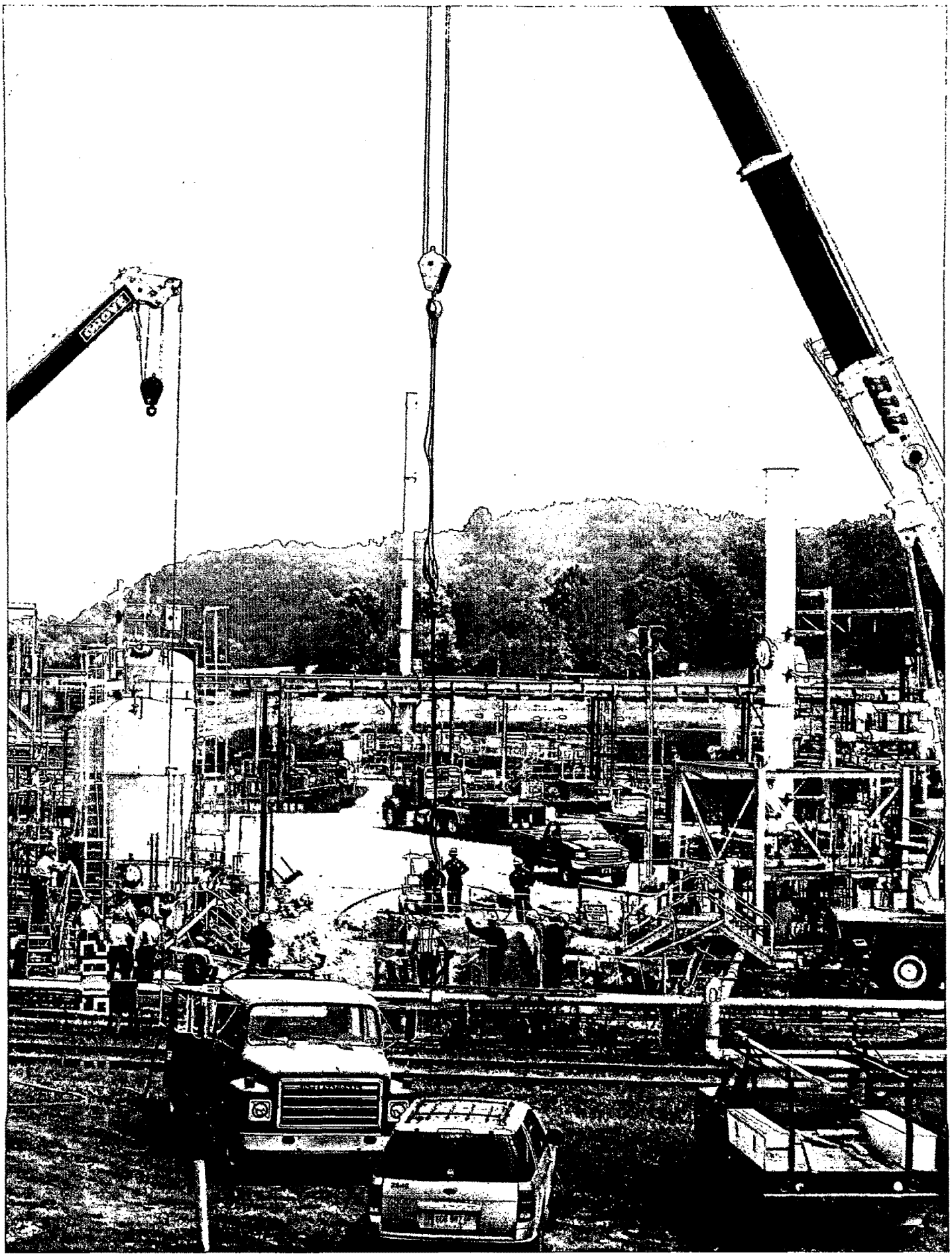

SISVIL011763

EPA004216

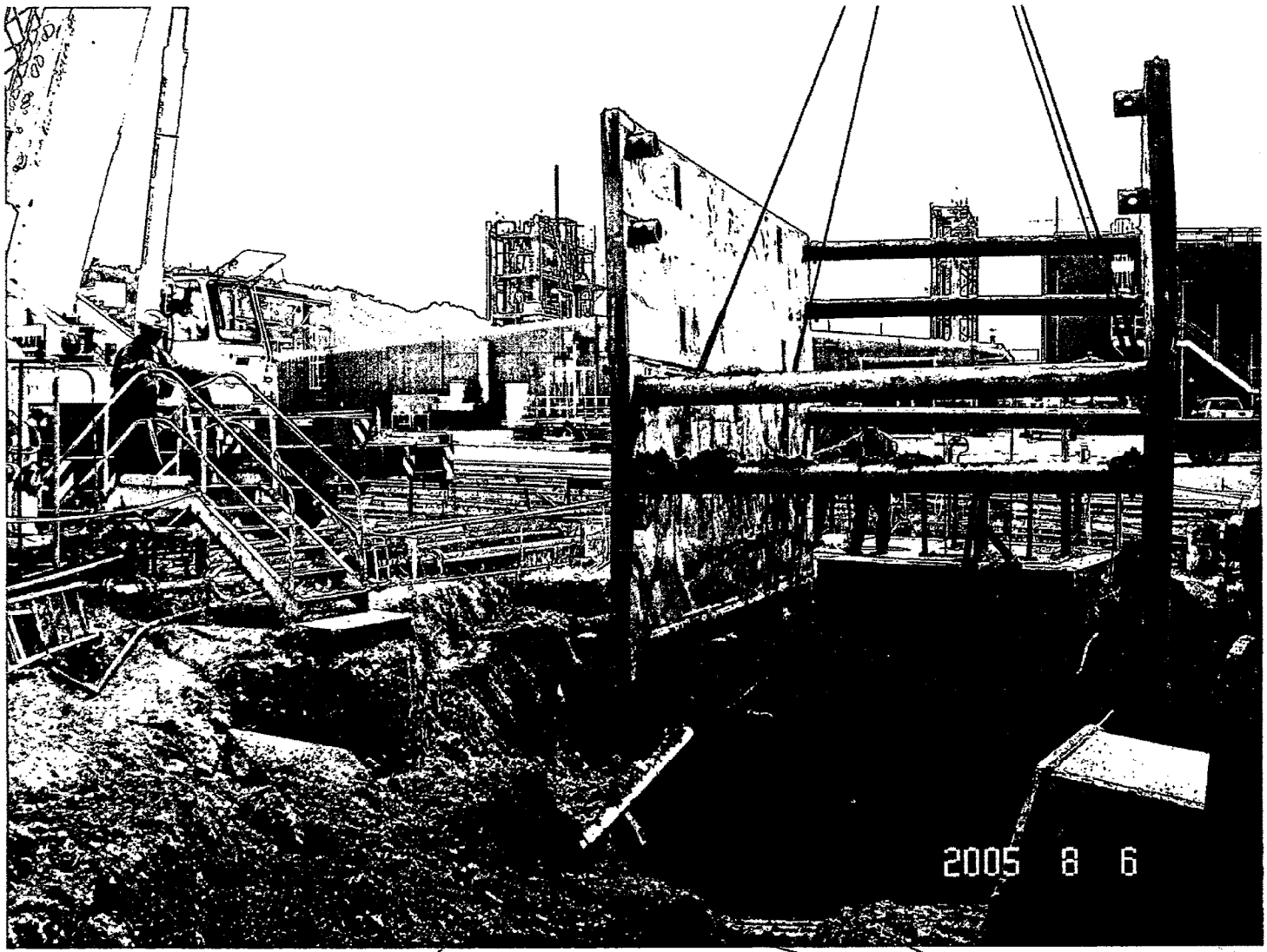

SISVIL011764

EPA004217

SISVIL011765

EPA004218

SISVIL011766

EPA004219

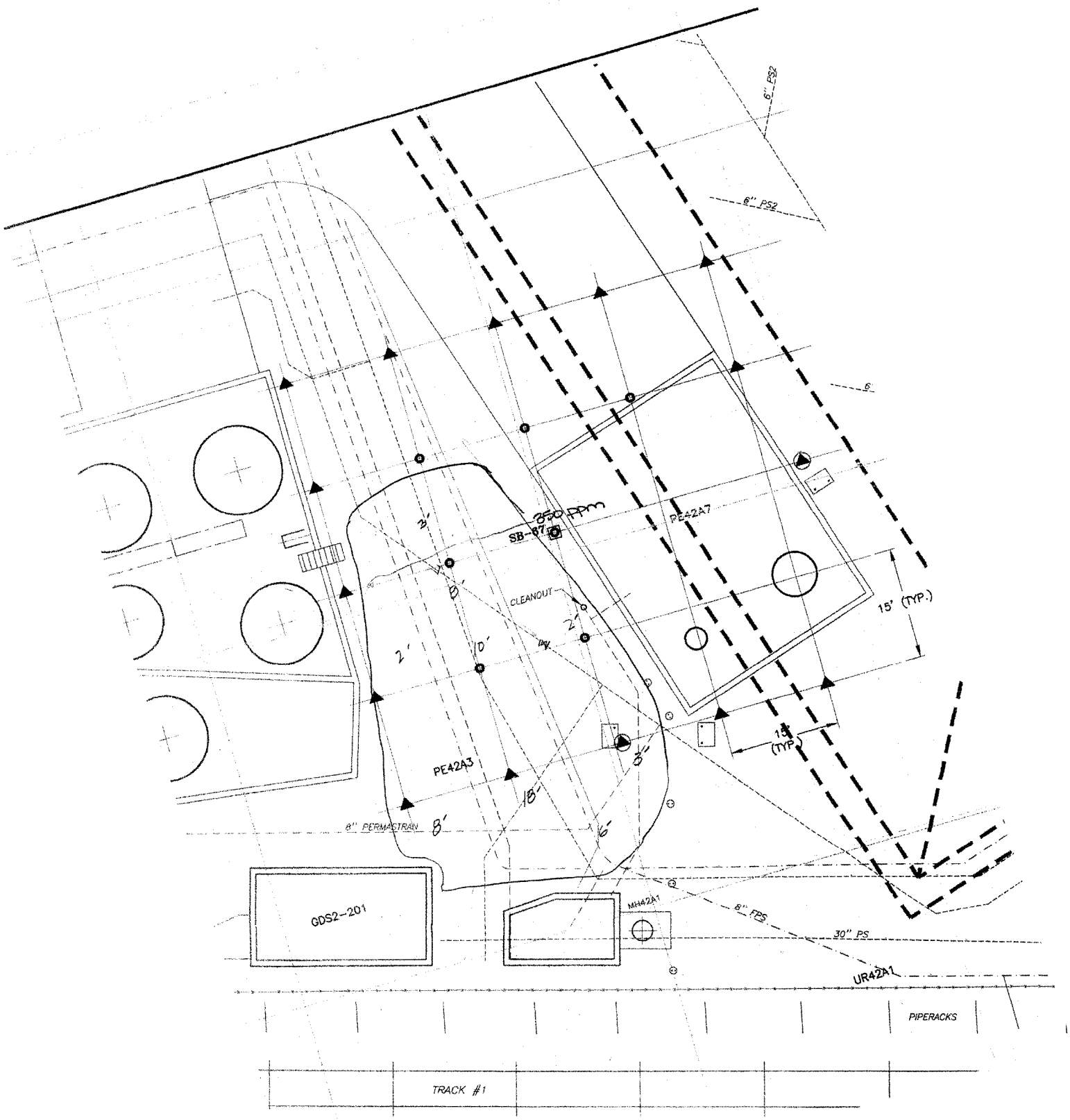

EPA004220

SISVIL011767

SHIFT TIME 0630 1900

DAY & DATE Thursday 9/15/05

JOB #

QUOTE / TASK #

CLIENT GE Sisterville Plant

BILLING ADDRESS

CleanHarbors ENVIRONMENTAL SERVICES®

P.O. #/COD AMOUNT

T&M ☐ CONTRACT ☐ CHANGE ORDER ☐

JOB LOCATION 3500 South Rt 21 Sisterville WV

CONTACT: Steve Freed

JOB DESCRIPTION: decon Equipment

LABOR:

NAME	TITLE	PER DIEM	ST	OT	DT
	SUPERVISOR				
J. Boyer	FOREMAN		8	3½	
	EQ. OPERATOR				
	EQ. OPERATOR				
Earnest Price	FIELD TECH		8	3½	
J. m Woodrum	FIELD TECH		8	3½	
Scott Cave	FIELD TECH		8	2	

COMMENTS: Mob to site - tailgate meeting setup GE Meeting start decon Excavator. Called office left Christich a message job scope not in order as he thought have to set up a third decon area for a bore (trench box) can't move it over to port down the operator wasn't here 9-14-05 crew didn't find out till 9-15-05. The material in the tracks is like concrete not dirt tracks rent some air tools get more material for a decon containment. Add 2 concrete blocks 5'x10' to be deconed

DISPOSAL:

DESTINATION		
	AMOUNT	MANIFEST #
LIQUID (BULK)	GALS.	
SOLID (BULK)	TONS/YDS.	
LIQUID (DRUMS)	# OF DRUMS AMT. GAL.	
SOLID (DRUMS)	# OF DRUMS AMT. GAL.	
LOADING TIME	START	END

EQUIPMENT:

QTY.	TYPE	FLEET #	# OF HRS	DAILY RATE
2	PICK-UP TRUCK	8451/8471		
	VACUUM TRAILER			
	TRACTOR			
	VACUUM ST. TRUCK			
	BOX TRUCK			
	VACTOR			
	COMPRESSOR CH.2151			
	BACKHOE			
	BOBCAT			
	RACK TRUCK			
	METER TYPE:			
	COMMS PACKAGE			
	Trailer CH2221			

JOB COMPLETED ☐ YES ☒ NO

MATERIAL:

QTY.	DESCRIPTION
	SPEEDI DRI
	DRUM TYPE:
	DRUM TYPE:
	RAIN GEAR
1	POLY SHEETING ROLL
	POLY BAG ROLL
	SORBENT PADS BL.
	SORBENT BOOM EA.
	SORBENT BOOM BL.
	SORBENT SWEEP BL.
	SORBENT SNARE (ON ROPE) BL.
	ROPE TYPE:
	DEGREASER: WHAT TYPE?
	MISC Hand TOOLS
	5 GAL BUCKET
	DUCT TAPE
	SSH&SP
	POLY LINER (ROLL OFF)
2	Air Chippers
1	TRI WALL Box

NUMBER OF COMPLETE INITIAL PPE SETS	NUMBER OF EMPLOYEES IN PPE
4	4

PPE LEVEL (CIRCLE ONE) A B C (D) +

PPE TYPE (CIRCLE ONE) (1) 2 3 4 5

ADDITIONAL PPE ITEMS USED AFTER INITIAL SETS

QTY.	DESCRIPTION
	CARTRIDGE TYPE:
	RESP. TYPE:
	SUIT TYPE:
	INNER GLOVE TYPE:
	OUTER GLOVE TYPE:
	AIR BOTTLES

ANALYSIS:

QTY.	TYPE	DESTINATION

SUBCONTRACTORS:

NAME OF COMPANY	DESCRIPTION
Hasty	Power Washer

SIGNATURE: (CLEAN HARBORS REPRESENTATIVE)

Date: Thursday 9-15-05

Customer: GE (Company Name)

By: (Signature)

(Print Name)

(Title)

Date:

CHI 115 Rev. 12/04

IMPORTANT – PAYMENT TERMS ON BACK

(CUSTOMER)

SISVIL011768

EPA004221

SHIFT TIME 0600- 18W

DAY & DATE Wednesday 9-14-05

JOB #

QUOTE / TASK #

CLIENT GE Sisterville Plant

BILLING ADDRESS

CleanHarbors ENVIRONMENTAL SERVICES®

P.O. #/COD AMOUNT

T&M ☐ CONTRACT ☐ CHANGE ORDER ☐

JOB LOCATION 3500 S Rt 2 Sisterville, W.V.

CONTACT: Steve Freed.

JOB DESCRIPTION: decon equipment

LABOR:

NAME	TITLE	PER DIEM	ST	OT	DT
	SUPERVISOR				
J. Boer	FOREMAN		8	4	
	EQ. OPERATOR				
	EQ. OPERATOR				
Jim Woodrum	FIELD TECH		8	3	
Earnest Price	FIELD TECH		8	3	
Scott Cove.	FIELD TECH		8	3	

COMMENTS: Mob to site / Report in for safety training did safety Training Waited for meeting to get done (did lunch) Cove block net w/ Steve Walked through site for eyewash, water, area + equipment for decon. Then waited for an operator to lift & move trench boxes + excavator (They had to move per their policy.) They ~~lifted~~ Trench boxes to set up decon place 2 on decon pad. Set up decon pad with plywood + walked excavator on. They supplied Disposable Tyvec ~~Reusable~~ suits (4 total)

DISPOSAL:

DESTINATION		
	AMOUNT	MANIFEST #
LIQUID (BULK)	GALS.	
SOLID (BULK)	TONS/YDS.	
LIQUID (DRUMS)	# OF DRUMS AMT. GAL.	
SOLID (DRUMS)	# OF DRUMS AMT. GAL.	
LOADING TIME	START	END

EQUIPMENT:

QTY.	TYPE	FLEET #	# OF HRS	DAILY RATE
1	PICK-UP TRUCK	8481 8480		
	VACUUM TRAILER			
	TRACTOR			
	VACUUM ST. TRUCK			
	BOX TRUCK			
	VACTOR			
	COMPRESSOR	CH 2151		
	BACKHOE			
	BOBCAT			
	RACK TRUCK			
	METER TYPE:			
	COMMS PACKAGE			
	~~Trailer~~	CH2221		

JOB COMPLETED ☐ YES ☒ NO

MATERIAL:

QTY.	DESCRIPTION
	SPEEDI DRI
	DRUM TYPE:
	DRUM TYPE:
	RAIN GEAR
2	POLY SHEETING ROLL
	POLY BAG ROLL
	SORBENT PADS BL.
	SORBENT BOOM EA.
	SORBENT BOOM BL.
	SORBENT SWEEP BL.
	SORBENT SNARE (ON ROPE) BL.
	ROPE TYPE:
	DEGREASER: WHAT TYPE?
	Misc Hand tools.
	5 GAL BUCKET
	DUCT TAPE
	SSH&SP
	POLY LINER (ROLL OFF)

NUMBER OF COMPLETE INITIAL PPE SETS	NUMBER OF EMPLOYEES IN PPE
4	4

PPE LEVEL (CIRCLE ONE) A B C D

PPE TYPE (CIRCLE ONE) 1 2 3 4 5

ADDITIONAL PPE ITEMS USED AFTER INITIAL SETS

QTY.	DESCRIPTION
	CARTRIDGE TYPE:
	RESP. TYPE:
	SUIT TYPE:
	INNER GLOVE TYPE:
	OUTER GLOVE TYPE:
	AIR BOTTLES

ANALYSIS:

QTY.	TYPE	DESTINATION

SUBCONTRACTORS:

NAME OF COMPANY	DESCRIPTION
Hertz	Power Washer

SIGNATURE: (CLEAN HARBORS REPRESENTATIVE)

Date: 9/14/05 Wed.

Customer: GE (Company Name)

By: (Signature)

(Print Name)

(Title)

Date:

CHI 115 Rev. 12/04

IMPORTANT – PAYMENT TERMS ON BACK

(CUSTOMER)

SISVIL011769

EPA004222

SHIFT TIME 0600 1800

DAY & DATE Friday 9-16-05

JOB #

QUOTE / TASK #

CLIENT GE Sistersville WV

BILLING ADDRESS

CleanHarbors ENVIRONMENTAL SERVICES®

P.O. #/COD AMOUNT

T&M ☐ CONTRACT ☐ CHANGE ORDER ☐

JOB LOCATION 3500 SR 2 WV

CONTACT: Steve Freed

JOB DESCRIPTION: Decon Equipment

LABOR:

NAME	TITLE	PER DIEM	ST	OT	DT
	SUPERVISOR				
J. Boser	FOREMAN		8	4	
	EQ. OPERATOR				
	EQ. OPERATOR				
Jim Wordin	FIELD TECH		8	4	
Earnest Price	FIELD TECH		8	4	
Scott Lane	FIELD TECH		8	4	

COMMENTS: Mob to site / tailgate meeting. Prepared Setup decon area. GE Meeting. Walk around on decon pad using plywood. Hot Lined Backhoe. Single speeded machine, bucket in then rinsed collecting material in drum. Repeated process on the digging bucket. Then moved over to the 2 trench boxes & rinsed scraped + brush + rinsed collecting water. Move trench boxes off + stacked on plastic. Picked up two decon areas. Covered Excavator tracks + bucket. Setup 3rd decon area for 3rd trench box. Setup tents for 9-17-05.

DISPOSAL:

DESTINATION		
	AMOUNT	MANIFEST #
LIQUID (BULK)	GALS.	
SOLID (BULK)	TONS/YDS.	
LIQUID (DRUMS)	# OF DRUMS AMT. GAL.	
SOLID (DRUMS)	# OF DRUMS AMT. GAL.	
LOADING TIME	START	END

EQUIPMENT:

QTY.	TYPE	FLEET #	# OF HRS	DAILY RATE
2	PICK-UP TRUCK	8481 8411		
	VACUUM TRAILER			
	TRACTOR			
	VACUUM ST. TRUCK			
	BOX TRUCK			
	VACTOR			
1	COMPRESSOR CH	2151		
	BACKHOE			
	BOBCAT			
	RACK TRUCK			
	METER TYPE:			
	COMMS PACKAGE			
1	Truck	2221		

SIGNATURE: (CLEAN HARBORS REPRESENTATIVE)

Date: 9-16-05

JOB COMPLETED ☐ YES ☐ NO

MATERIAL:

QTY.	DESCRIPTION
	SPEEDI DRI
	DRUM TYPE:
	DRUM TYPE:
	RAIN GEAR
	POLY SHEETING ROLL
	POLY BAG ROLL
	SORBENT PADS BL.
	SORBENT BOOM EA.
	SORBENT BOOM BL.
	SORBENT SWEEP BL.
	SORBENT SNARE (ON ROPE) BL.
	ROPE TYPE:
	DEGREASER: WHAT TYPE?
	5 GAL BUCKET
	DUCT TAPE
	SSH&SP
	POLY LINER (ROLL OFF)

NUMBER OF COMPLETE INITIAL PPE SETS	NUMBER OF EMPLOYEES IN PPE
4	4

PPE LEVEL (CIRCLE ONE): A B C D D+

PPE TYPE (CIRCLE ONE): 1 2 3 4 5

ADDITIONAL PPE ITEMS USED AFTER INITIAL SETS

QTY.	DESCRIPTION
	CARTRIDGE TYPE:
	RESP. TYPE:
	SUIT TYPE:
	INNER GLOVE TYPE:
	OUTER GLOVE TYPE:
	AIR BOTTLES

ANALYSIS:

QTY.	TYPE	DESTINATION

SUBCONTRACTORS:

NAME OF COMPANY	DESCRIPTION
Liberty	Power Washer

Customer: GE (Company Name)

By: (Signature)

(Print Name)

(Title)

Date:

CHI.115 Rev. 12/04

IMPORTANT – PAYMENT TERMS ON BACK

SISVIL011770

EPA004223

SHIFT TIME 0600

DAY & DATE Saturday 9-17-05

JOB #

QUOTE / TASK #

CLIENT GE WV Sistersville

BILLING ADDRESS

CleanHarbors ENVIRONMENTAL SERVICES®

P.O. #/COD AMOUNT

T&M ☐ CONTRACT ☐ CHANGE ORDER ☐

JOB LOCATION 3500 SR+2 Sistersville WV.

CONTACT:

JOB DESCRIPTION: Decon Equipment

LABOR:

NAME	TITLE	PER DIEM	ST	OT	DT
	SUPERVISOR				
J. Boren	FOREMAN				
	EQ. OPERATOR				
	EQ. OPERATOR				
Jim Woolam	FIELD TECH				
Ernest Pia	FIELD TECH				
Scott Lane	FIELD TECH				

COMMENTS: Mob to site. Tailgate, and. Reset decon area talk w/ GE Personel about funny equipment again. Then contractor put Trench box on plastic. Checked decon. Set up down vans, fired up Hot water P/W Comp. Started rinse set up Vac to catch rinse. Rinsed down T-Box. Simple Greened & Rinsed off soap completely. Collected rinse water & drumed plastic set back on pallets. Set up to back up Concrete. Took wipe sample.

Sample water.

Sample dirt

Sample wipe Two Excavator buckets

DISPOSAL:

DESTINATION		
	AMOUNT	MANIFEST #
LIQUID (BULK)	GALS.	
SOLID (BULK)	TONS/YDS.	
LIQUID (DRUMS)	# OF DRUMS AMT. GAL.	
SOLID (DRUMS)	# OF DRUMS AMT. GAL.	
LOADING TIME	START	END

JOB COMPLETED ☐ YES ☒ NO

MATERIAL:

QTY.	DESCRIPTION
	SPEEDI DRI
	DRUM TYPE:
	DRUM TYPE:
	RAIN GEAR
	POLY SHEETING ROLL
	POLY BAG ROLL
	SORBENT PADS BL.
	SORBENT BOOM EA.
	SORBENT BOOM BL.
	SORBENT SWEEP BL.
	SORBENT SNARE (ON ROPE) BL.
	ROPE TYPE:
	DEGREASER: WHAT TYPE?
	5 GAL BUCKET
	DUCT TAPE
	SSH&SP
	POLY LINER (ROLL OFF)

NUMBER OF COMPLETE INITIAL PPE SETS	NUMBER OF EMPLOYEES IN PPE
4	4

PPE LEVEL (CIRCLE ONE) A B C D

PPE TYPE (CIRCLE ONE) 1 2 3 4 5

ADDITIONAL PPE ITEMS USED AFTER INITIAL SETS

QTY.	DESCRIPTION
	CARTRIDGE TYPE:
	RESP. TYPE:
	SUIT TYPE:
	INNER GLOVE TYPE:
	OUTER GLOVE TYPE:
	AIR BOTTLES

EQUIPMENT:

QTY.	TYPE	FLEET #	# OF HRS	DAILY RATE
	PICK-UP TRUCK	8481/8471		
	VACUUM TRAILER			
	TRACTOR			
	VACUUM ST. TRUCK			
	BOX TRUCK			
	VACTOR			
	COMPRESSOR	042151		
	BACKHOE			
	BOBCAT			
	RACK TRUCK			
	METER TYPE:			
	COMMS PACKAGE			
	Trailer	042221		

ANALYSIS:

QTY.	TYPE	DESTINATION

SUBCONTRACTORS:

NAME OF COMPANY	DESCRIPTION
Hedy	Paint Washer

Customer: (Company Name)

By: (Signature)

(Print Name)

(Title)

Date:

SIGNATURE: (CLEAN HARBORS REPRESENTATIVE)

Date: Friday 9-17-05

CHI 115 Rev. 12/04

IMPORTANT – PAYMENT TERMS ON BACK
(CUSTOMER)

SISVIL011771

EPA004224