CAD 097 854 541
4A

THIRD QUARTER 2004
GROUNDWATER MONITORING REPORT

Exide Technologies Facility
2700 South Indiana Street
Los Angeles, California

Prepared for

Exide Technologies
2700 South Indiana Street
Los Angeles, California 90023

MACTEC Project No. 6306-04-0032.02

David A. Ferreira
Senior Geologist

T. Anthony Harding, R.G. No. 7592
Senior Geologist

Nils W. Thompson, P.G., CPG
Principal Geologist

REGISTERED GEOLOGIST
Exp. 9/30/05
T. ANTHONY HARDING
No. 7592
STATE OF CALIFORNIA

October 15, 2004

MACTEC

2171 Campus Drive, Suite 100
Irvine, California 92612
Phone (949) 224-0050
Fax (949) 224-0073

2.0 GROUNDWATER MONITORING PROGRAM

2.1 GROUNDWATER MEASUREMENTS AND SAMPLING

Personnel from MACTEC measured the depth to groundwater in monitoring wells MW-5 and MW-8 through MW-15, and pumping wells PW-1 and PW-2 using an electronic interface probe on August 30, 2004. These measurements were made from a surveyed reference point on the top of each well casing. On August 30, 2004, groundwater was measured between approximately 74 to 86 feet below ground surface. Following the measurement of the depth to groundwater, the wells were purged and sampled using the field procedures and equipment described in Appendix A. The wells were purged using manual bailing techniques and approximately three casing volumes were removed from each well (unless the well purged dry) prior to sampling. The groundwater samples were collected on August 31, 2004, labeled, logged onto a chain-of-custody document, and placed in a cooler for transport and delivery to a California state-certified analytical laboratory. The field data sheets are also included in Appendix A.

2.2 LABORATORY ANALYSIS

The groundwater samples collected the Third Quarter 2004 were submitted to Associated Laboratories, an independent, California state-certified laboratory located in Orange, California, for analysis. The samples were analyzed for VOCs using EPA Method 8260B, metals (arsenic, cadmium, lead, and zinc) using EPA Method 6010, turbidity using EPA Method 180.1, sulfate using EPA Method 300.0, and pH using EPA Method 150.1. The laboratory reports and chain-of-custody documents are included in Appendix B.

2.3 FINDINGS – GROUNDWATER ELEVATION DATA

The current and historical depth-to-water data for the Facility, including the Third Quarter 2004 data, are shown in Tables 1 and 2. Figure 2 shows the groundwater elevations and contours for the August 30, 2004 monitoring event. Based on the groundwater elevation data collected this quarter, the apparent groundwater flow direction is primarily towards the southeast in that portion of the Facility and it appears relatively flat on the western portion of the Facility.

2.4 FINDINGS – ANALYTICAL RESULTS

2.4.1 Volatile Organic Compounds

The Third Quarter 2004 analytical data showed that trichloroethene (TCE) was detected at concentrations of up to 2,030 micrograms per liter (µg/L) in Well MW-11 (Product Storage warehouse) in the southeast portion of the Facility (Table 1). It appears that TCE attenuates in the hydraulically downgradient

EPA-R9-2016-005534-0004575

direction (460 µg/L in Well MW-15). TCE was also detected at up to 25 µg/L in the southwestern portion of the Facility (Figure 3). TCE is the primary VOC that has been detected at the Facility that exceeds the maximum contaminant level (MCL). However, benzene (at a maximum concentration of 6.8 µg/L) and cis-1,2-dichloroethene (at a maximum concentration of 24 µg/L) were also detected at concentrations that exceed their respective MCLs. The laboratory report and chain-of-custody documents are included in Appendix B.

2.4.2 Turbidity and pH

The Third Quarter 2004 turbidity measured in the groundwater samples ranged from 1.6 Nephelometric Turbidity Units (NTUs) (in Well MW-5) to 2,100 NTUs (in Well MW-9). The pH values varied across the Facility and ranged from 3.11 Standard Units (s.u.) (in Well MW-8) to 6.82 s.u. (in Well MW-9). The laboratory values measured during this monitoring event are presented on Figure 4. The pH values were reported at 3.51 s.u. in the Well PW-1 and 6.38 s.u. in Sample MW-D, which was a duplicate sample collected from Well PW-1. Low pH was also reported in the sample collected from Well MW-13 (3.17 s.u.). The pH in all of the other wells sampled ranged from 5.77 s.u. to 6.82 s.u. in the other wells sampled. These data are included along with the historical data in Table 2. The field measurements are included in Appendix A and the laboratory report and chain-of-custody documents are included in Appendix B.

2.4.3 Metals and Sulfate

Third Quarter 2004 cadmium, lead, and zinc were detected in Wells MW-5, MW-8, MW-9, MW-10, MW-12, MW-13, MW-14, MW-15, PW-1, and PW-2 at concentrations that exceeded their respective MCLs and/or the secondary MCLs. The highest concentration of cadmium (363 µg/L) and zinc (299,000 µg/L) were detected in Well MW-5. The highest concentration of lead (754 µg/L) was detected in Well MW-10. The lead and zinc concentrations detected in groundwater this quarter are contoured on Figures 5 and 6. The only well in which arsenic was detected at a concentration exceeding the MCL was MW-9 (57 µg/L). Sulfate was detected above the recommended secondary MCL of 250 mg/L (as well as the upper- [500 mg/L] and short-term [600 mg/L] ranges) in Wells MW-5, MW-8, MW-10 through MW-15, PW-1, and PW-2. The sulfate concentrations detected during this quarter ranged from 596 mg/L to 5,640 mg/L. A summary of the analytical data for the groundwater samples collected over time is tabulated in Table 2.

EPA-R9-2016-005534-0004576

2.5 SUMMARY AND CONCLUSIONS

VOCs and metals are present in groundwater beneath the Facility at concentrations that exceed drinking water standards. These analytes may extend off site to the south and southeast. The concentrations detected during the Third Quarter 2004 monitoring event are consistent with the historical concentrations detected during previous monitoring events.

EPA-R9-2016-005534-0004577

TABLE 2. RESULTS OF GROUNDWATER MONITORING DATA COLLECTED OVER TIME
Exide Technologies Facility, 2700 South Indiana Street, Los Angeles, CA

Well I.D.	Date Sampled	Casing Elevation (ft RMSL)	Depth to Groundwater (ft)	Groundwater Elevation (ft RMSL)	EPA Method 8260 (u g/L)													EPA Method 6010 (u g/L)				EPA Method 180.1 (NTU)	EPA Method 150.1	EPA Method 375.4 (mg/L)
					Benzene	Chloroform	1,2-DCA	*cis*-1,2-DCE	*trans*-1,2-DCE	Ethylbenzene	Naphthalene	PCE	Toluene	TCE	1,2,4-TMB	1,3,5-TMB	Total Xylenes	Arsenic	Cadmium	Lead	Zinc	Turbidity	pH	Sulfate
MW-5	8/19/1996	NA	NA	NA	ND<2.0	ND<2.0	ND<2.0	ND<2.0	ND<2.0	NA	9.1	ND<2.0	NA	4.4	8.5	2.6	9.9	ND<10	370	ND<5	260	78	7.49	27,000
MW-5	5/28/1997	NA	NA	NA	0.56	ND<0.5	ND<0.5	ND<0.5	ND<0.5	NA	8.2	ND<0.5	NA	2.4	5.8	1.7	6.7	ND<2.0	334	182	309,100	130	6.67	2,840
MW-5	8/8/1997	NA	NA	NA	0.93	ND<0.5	ND<0.5	ND<0.5	ND<0.5	NA	19	ND<0.5	NA	9.2	13	3.7	15	ND<2	523	26	462,000	190	6.03	3,320
MW-5	11/6/1997	NA	NA	NA	1.8	0.72	ND<0.5	0.62	ND<0.5	NA	29	ND<0.5	NA	16	25	8.4	29	ND<250	598	537	384,000	100	5.69	3,330
MW-5	6/19/1998	NA	NA	NA	1.6	0.65	ND<0.5	ND<0.5	ND<0.5	NA	31	ND<0.5	NA	11	21	5.0	22	ND<250	451	573	387,000	186	5.83	3,350
MW-5	9/22/1998	NA	NA	NA	1.5	0.5	ND<0.5	ND<0.5	ND<0.5	NA	33	ND<0.5	NA	11	ND<0.5	6.6	27	ND<500	512	ND<500	371,000	61	5.78	3,410
MW-5	12/9/1998	NA	NA	NA	1.3	ND<0.5	ND<0.5	ND<0.5	ND<0.5	NA	32	ND<0.5	NA	8.6	17	5.1	20	ND<250	662	2,070	51,900	75	5.68	3,560
MW-5	3/11/1999	NA	NA	NA	1.4	ND<0.5	ND<0.5	ND<0.5	ND<0.5	NA	42	ND<0.5	NA	9.9	19	5.4	20	ND<250	648	438	562,000	46	5.82	3,600
MW-5	5/25/1999	NA	NA	NA	1.0	0.62	ND<0.5	0.52	ND<0.5	NA	52	ND<0.5	NA	15	27	6.7	23	ND<500	523	ND<500	506,000	27	5.47	4,290
MW-5	9/2/1999	NA	NA	NA	1.5	ND<0.5	ND<0.5	ND<0.5	ND<0.5	NA	40	ND<0.5	NA	11	16	5.0	8.2	ND<5	370	ND<50	580,000	2.9	5.6	3,400
MW-5	11/30/1999	NA	NA	NA	ND<0.5	ND<0.5	ND<0.5	ND<0.5	ND<0.5	NA	11	ND<0.5	NA	4.2	8.4	6.1	6.8	ND<5	300	100	280,000	16	6.3	3,000
MW-5	6/9/2000	NA	NA	NA	ND<0.5	ND<0.5	ND<0.5	ND<0.5	ND<0.5	NA	6.8	ND<0.5	NA	3.7	6.3	1.4	4.5	ND<5	260	11	190,000	12	6.1	640
MW-5	8/25/2002	NA	NA	NA	0.63	ND<0.5	ND<0.5	ND<0.5	ND<0.5	NA	7.5	ND<0.5	NA	5.0	8.4	3.2	6.4	ND<20	230	22	210,000	40	5.8	3,900
MW-5	11/16/2000	NA	NA	NA	1.2	ND<0.5	ND<0.5	ND<0.5	ND<0.5	NA	ND<2	ND<0.5	NA	7.7	2.7	0.62	2.56	ND<5	300	36	400,000	330	6.0	3,700
MW-5	3/13/2001	NA	NA	NA	0.96	ND<0.5	ND<0.5	ND<0.5	ND<0.5	NA	ND<2	ND<0.5	NA	9.3	0.88	1.4	3.2	ND<5	250	6.8	ND<50	239	5.9	4,500
MW-5	6/4/2001	NA	NA	NA	ND<0.5	ND<0.5	ND<0.5	ND<0.5	ND<0.5	NA	ND<2	ND<0.5	NA	6.4	ND<0.5	0.62	1.9	ND<5	340	290	420,000	110	5.9	4,500
MW-5	8/16/2001	NA	NA	NA	ND<0.5	ND<0.5	ND<0.5	ND<0.5	ND<0.5	NA	ND<2	ND<0.5	NA	4.7	ND<0.5	ND<0.5	ND<1	ND<5	360	36	550,000	43	5.93	3,400
MW-5	6/5/2002	173.81	75.06	98.75	ND<0.50	ND<1.0	ND<1.0	ND<1.0	ND<1.0	ND<1.0	ND<10	ND<1.0	ND<1.0	1.7	ND<1.0	ND<1.0	ND<1.0	ND<15	579	272	1,260,000	14	6.2	3,600
MW-5	9/20/2002	173.81	75.41	98.40	ND<0.50	ND<1.0	ND<0.50	ND<1.0	ND<1.0	ND<1.0	ND<10	ND<1.0	ND<1.0	3.1	ND<1.0	ND<1.0	ND<1.0	17.8	532	264	1,620,000	570	5.66	4,500
MW-5	3/27/2003	173.81	76.35	97.46	ND<0.50	ND<1.0	ND<0.50	ND<1.0	ND<1.0	ND<1.0	ND<10	ND<1.0	ND<1.0	ND<1.0	ND<1.0	ND<1.0	ND<1.0	15.0	503	330	1,270,000	95	5.74	3,900
MW-5	7/23/2003	173.81	77.11	96.70	ND<0.50	ND<1.0	ND<0.50	ND<1.0	ND<1.0	ND<1.0	ND<10	ND<1.0	ND<1.0	7.5	11	9.4	4.9	36.8	499	1,470	949,000	500	5.5	4,600
MW-5	9/18/2003	173.81	84.65	89.16	ND<0.50	ND<1.0	ND<0.50	ND<1.0	ND<1.0	ND<1.0	ND<10	ND<1.0	ND<1.0	ND<1.0	ND<1.0	ND<1.0	ND<1.0	42.3	606	2,050	901,000	47	6.08	1,200
MW-5	12/31/2003	173.81	77.11	96.70	ND<0.50	ND<1.0	ND<0.50	ND<1.0	ND<1.0	ND<1.0	ND<10	ND<1.0	ND<1.0	3.0	ND<1.0	ND<1.0	ND<1.0	ND<15.0	525	1930	849,000	35	5.72	3,400
MW-5	3/11/2004	173.81	77.05	96.76	ND<0.50	ND<1.0	ND<0.50	ND<1.0	ND<1.0	ND<1.0	ND<10	ND<1.0	ND<1.0	1.9	ND<1.0	ND<1.0	ND<1.0	ND<15.0	525	450	869,000	790	5.87	4,200
MW-5	6/28/2004	173.81	77.12	96.69	ND<1	ND<5	ND<5	ND<5	ND<5	ND<5	ND<5	ND<5	ND<5	3.6 J	ND<5	ND<5	ND<5	12	389	693	317,000	11.5	5.71	5,130
MW-5	8/30/2004	173.81	77.31	96.50	ND<1	ND<5	ND<5	ND<5	ND<5	ND<5	ND<5	ND<5	ND<5	2.6 J	ND<5	ND<5	ND<5	8	363	400	299,000	1.6	5.77	5,230
MW-8	8/19/1996	NA	NA	NA	3.3	ND<2.0	ND<2.0	6.7	ND<2.0	NA	3.4	ND<2.0	NA	12	ND<2.0	ND<2.0	5.0	100	160	ND<5	38,000	23	7.22	4,700
MW-8	5/28/1997	NA	NA	NA	1.6	ND<0.5	ND<0.5	6.0	ND<0.5	NA	1.7	0.61	NA	15	6.3	1.4	8.2	ND<2.0	175	26	30,800	280	3.11	5,080
MW-8	8/8/1997	NA	NA	NA	1.5	ND<0.5	0.56	6.3	ND<0.5	NA	1.2	0.88	NA	20	8.3	2.0	9.9	ND<2	174	20	35,800	195	3.25	5,450
MW-8	11/7/1997	NA	NA	NA	1.2	ND<0.5	0.55	6.2	ND<0.5	NA	1.8	0.74	NA	16	6.5	1.7	8.3	ND<250	181	ND<100	38,000	220	3.23	4,580
MW-8	3/3/1998	NA	NA	NA	1.8	ND<0.5	0.69	8.0	ND<0.5	NA	1.4	0.8	NA	18	8.0	2.1	10	ND<250	158	ND<100	33,700	4.0	3.26	5,050
MW-8	6/19/1998	NA	NA	NA	1.9	ND<0.5	0.84	8.2	ND<0.5	NA	2.6	0.6	NA	14	5.6	1.4	9.0	ND<250	179	ND<250	39,600	690	3.15	5,070
MW-8	9/23/1998	NA	NA	NA	0.99	ND<0.5	0.5	4.8	ND<0.5	NA	1.1	0.76	NA	13	3.9	0.93	5.6	ND<100	125	ND<100	33,300	59	3.18	5,060
MW-8	12/9/1998	NA	NA	NA	ND<0.5	ND<0.5	0.63	2.8	ND<0.5	NA	ND<0.5	ND<0.5	NA	7	ND<0.5	ND<0.5	ND<0.5	57	96	398	27,600	42	3.17	4,340
MW-8	3/11/1999	NA	NA	NA	ND<0.5	ND<0.5	ND<0.5	3.2	ND<0.5	NA	ND<0.5	ND<0.5	NA	5.5	ND<0.5	ND<0.5	ND<1	ND<250	128	ND<250	30,400	460	3.24	4,680
MW-8	5/25/1999	NA	NA	NA	ND<0.5	ND<0.5	0.62	5.0	ND<0.5	NA	ND<0.5	ND<0.5	NA	8.9	ND<0.5	ND<0.5	ND<0.5	ND<250	92	ND<250	25,800	42	3.26	4,480
MW-8	9/2/1999	NA	NA	NA	0.53	ND<0.5	ND<0.5	5.5	ND<0.5	NA	ND<2	ND<0.5	NA	7.7	ND<0.5	ND<0.5	ND<0.5	13	82	158	19,000	1.5	3.1	3,400
MW-8	11/30/1999	NA	NA	NA	3.0	1.8	ND<0.5	1.8	ND<0.5	NA	ND<2	ND<0.5	NA	71	ND<0.5	ND<0.5	ND<1	ND<5	98	11	25,000	20	3.7	3,300
MW-8	3/9/2000	NA	NA	NA	ND<0.5	0.58	ND<0.5	4.4	ND<0.5	NA	3.4	1.8	NA	54	ND<0.5	ND<0.5	ND<1	ND<2	100	150	22,000	135	3.16	3,300
MW-8	6/8/2000	NA	NA	NA	ND<0.5	ND<0.5	0.9	3.1	ND<0.5	NA	ND<2	ND<0.5	NA	5.8	ND<0.5	ND<0.5	ND<1	ND<5	78	ND<5	13,000	4.1	3.4	4,400
MW-8	8/25/2000	NA	NA	NA	ND<0.5	ND<0.5	0.59	4.1	0.5	NA	ND<2	ND<0.5	NA	7.9	ND<0.5	ND<0.5	ND<1.5	ND<20	88	11	18,000	770	3.01	4,600
MW-8	11/15/2000	NA	NA	NA	0.65	ND<0.5	ND<0.5	6.0	ND<0.5	NA	ND<2	ND<0.5	NA	11	1.1	ND<0.5	0.89	ND<5	120	10	30,000	1,100	3.28	5,100
MW-8	3/13/2001	NA	NA	NA	1.0	ND<0.5	ND<0.5	5.2	ND<0.5	NA	ND<2	ND<0.5	NA	12	1.7	ND<0.5	2.8	ND<5	98	ND<5	21,000	299.2	3.36	5,000
MW-8	6/1/2001	NA	NA	NA	1.4	ND<0.5	0.95	7.9	ND<0.5	NA	3.1	0.51	NA	14	2.9	0.63	4.9	51	110	5	19,000	750	3.33	4,800
MW-8	8/16/2001	NA	NA	NA	1.3	ND<0.5	0.85	8.1	ND<0.5	NA	2.8	ND<0.5	NA	15	2.9	0.52	4.8	17	110	15	20,000	59	3.09	3,400
MW-8	12/4/2001	NA	NA	NA	0.57	ND<0.5	0.66	4.9	ND<0.5	NA	ND<2	ND<0.5	NA	5.6	1.1	ND<0.5	1.0	ND<5	120	7.6	31,000	580	3.53	3,800
MW-8	3/25/2002	177.69	76.72	100.97	ND<0.5	ND<0.5	ND<0.5	3.4	ND<0.5	ND<0.5	ND<2	ND<0.5	ND<0.5	7.3	ND<0.5	ND<0.5	ND<1	ND<5	120	38	21,000	1,400	3.53	4,800
MW-8	6/5/2002	177.69	77.07	100.62	1.2	ND<1.0	0.60	8.4	ND<1.0	ND<1.0	ND<10	ND<1.0	ND<1.0	ND<1.0	2.1	ND<1.0	3.4	ND<15.0	140	53.1	33,900	35.	3.49	3,600
MW-8	9/20/2002	177.69	77.46	100.23	2.9	ND<1.0	ND<1.0	13	ND<1.0	1.4	ND<10	ND<1.0	ND<1.0	9.9	4.4	ND<1.0	6.5	ND<15.0	146	ND<10.0	34,300	74	3.28	3,900
MW-8	12/26/2002	177.69	77.92	99.77	3.8	ND<1.0	ND<0.5	16	ND<1.0	1.9	ND<10	ND<1.0	ND<1.0	17	5.2	ND<1.0	7.6	ND<15.0	168	ND<10.0	34,300	740	3.51	3,900
MW-8	3/27/2003	177.69	78.28	99.41	3.2	ND<1.0	0.67	14	ND<1.0	1.8	ND<10	ND<1.0	ND<1.0	20	4.8	ND<1.0	6.7	ND<15.0	198	ND<10.0	27,800	12	3.48	4,000
MW-8	7/23/2003	177.69	78.70	98.99	0.91	ND<1.0	ND<0.50	6.2	ND<1.0	ND<1.0	ND<10	ND<1.0	ND<1.0	7.0	ND<1.0	ND<1.0	ND<1.0	ND<15.0	201	ND<10.0	25,000	230	3.43	3,400
MW-8	9/18/2003	177.69	79.00	98.69	1.0	ND<1.0	ND<0.50	6.2	ND<1.0	ND<1.0	ND<10	ND<1.0	ND<1.0	5.6	1.5	ND<1.0	1.3	ND<15.0	186	31	29,400	77	3.33	3,600
MW-8	12/31/2003	177.69	78.94	98.75	0.77	ND<1.0	ND<0.50	4.7	ND<1.0	ND<1.0	ND<10	ND<1.0	ND<1.0	3.5	ND<1.0	ND<1.0	ND<1.0	27	162	22	23,900	190	3.36	3,600
MW-8	3/11/2004	177.69	79.00	98.69	0.76	ND<1.0	ND<0.50	5.1	ND<1.0	ND<1.0	ND<10	ND<1.0	ND<1.0	3.6	ND<1.0	ND<1.0	ND<1.0	ND<15.0	191	11.5	24,100	430	3.35	3,100
MW-8	6/28/2004	177.69	79.09	98.60	1.1	ND<5	ND<5	6.5	ND<5	ND<5	ND<5	ND<5	ND<5	6.1	ND<5	ND<5	2.4 J	ND<5	8,000	49	18,400	320	3.07	5,090
MW-8	8/30/2004	177.69	79.22	98.47	2.0	ND<5	ND<5	ND<5	ND<5	ND<5	ND<5	ND<5	ND<5	9.9	ND<5	ND<5	ND<5	9	119	ND<5	15,700	32.3	3.11	5,220
MW-9	8/19/1996	NA	NA	NA	ND<2.0	ND<2.0	ND<2.0	ND<2.0	ND<2.0	NA	ND<2.0	ND<2.0	NA	ND<2.0	ND<2.0	ND<2.0	ND<2.0	ND<10	ND<10	ND<5	91	8.7	6.80	150
MW-9	5/28/1997	NA	NA	NA	ND<0.5	ND<0.5	ND<0.5	ND<0.5	ND<0.5	NA	0.6	ND<0.5	NA	ND<0.5	ND<0.5	ND<0.5	ND<0.5	ND<2.0	ND<10	ND<5	151	120	7.39	252
MW-9	8/8/1997	NA	NA	NA	ND<0.5	ND<0.5	ND<0.5	ND<0.5	ND<0.5	NA	ND<0.5	ND<0.5	NA	ND<0.5	ND<0.5	ND<0.5	ND<1	ND<2	ND<10	ND<5	101	80	7.21	201
MW-9	11/6/1997	NA	NA	NA	ND<0.5	ND<0.5	3.7	ND<0.5	ND<0.5	NA	ND<0.5	0.85	NA	0.98	ND<0.5	ND<0.5	ND<1	ND<250	27	ND<100	6,820	56	6.50	444
MW-9	3/3/1998	NA	NA	NA	ND<0.5	ND<0.5	5.4	ND<0.5	ND<0.5	NA	ND<0.5	1.8	NA	1.6	ND<0.5	ND<0.5	ND<1.0	ND<250	26	ND<100	3,660	7.5	6.86	388
MW-9	6/18/1998	NA	NA	NA	ND<0.5	ND<0.5	ND<0.5	ND<0.5	ND<0.5	NA	ND<0.5	ND<0.5	NA	ND<0.5	ND<0.5	ND<0.5	ND<1.0	ND<250	ND<50	ND<250	376	70	6.59	171
MW-9	9/22/1998	NA	NA	NA	ND<0.5	ND<0.5	ND<0.5	ND<0.5	ND<0.5	NA	ND<0.5	ND<0.5	NA	0.67	ND<0.5	ND<0.5	ND<1	ND<50	ND<10	ND<50	654	85	6.66	248
MW-9	12/9/1998	NA	NA	NA	ND<0.5	ND<0.5	1.8	ND<0.5	ND<0.5	NA	ND<0.5	1.4	NA	1.3	ND<0.5	ND<0.5	ND<0.5	ND<50	50	130	692	17	6.65	275
MW-9	3/11/1999	NA	NA	NA	ND<0.5	ND<0.5	1.5	3.9	ND<0.5	NA	ND<0.5	11	NA	7.7	ND<0.5	ND<0.5	ND<1.0	ND<250	ND<50	ND<250	796	40	6.82	174
MW-9	5/25/1999	NA	NA	NA	ND<0.5	ND<0.5	1.2	6.7	ND<0.5	NA	ND<0.5	13	NA	8.4	ND<0.5	ND<0.5	ND<1.0	ND<250	ND<50	ND<250	1,180	3.7	6.74	237
MW-9	9/2/1999	NA	NA	NA	ND<0.5	ND<0.5	ND<0.5	6.3	ND<0.5	NA	ND<2	12	NA	7.9	ND<0.5	ND<0.5	ND<0.5	ND<5	ND<10	ND<50	970	ND<1	6.4	230
MW-9	11/30/1999	NA	NA	NA	1.4	1.1	ND<0.5	2.7	ND<0.5	NA	ND<2	4.5	NA	28	ND<0.5	ND<0.5	ND<1	ND<5	ND<6	5.3	550	2.5	6.9	200
MW-9	3/10/2000	NA	NA	NA	ND<0.5	ND<0.5	1.0	2.7	ND<0.5	NA	0.89	8.1	NA	4.8	ND<0.5	ND<0.5	ND<1	ND<2	4.8	ND<5	340	12	7.03	76
MW-9	6/8/2000	NA	NA	NA	ND<0.5	ND<0.5	1.2	2.0	ND<0.5	NA	ND<2	8.2	NA	3.5	ND<0.5	ND<0.5	ND<1	ND<5	7	ND<5	430	1.9	6.8	540

TABLE 2. RESULTS OF GROUNDWATER MONITORING DATA COLLECTED OVER TIME
Exide Technologies Facility, 2700 South Indiana Street, Los Angeles, CA

Well I.D.	Date Sampled	Casing Elevation (ft RMSL)	Depth to Groundwater (ft)	Groundwater Elevation (ft RMSL)	EPA Method 8260 (u g/L)													EPA Method 6010 (u g/L)				EPA Method 180.1 (NTU)	EPA Method 150.1	EPA Method 375.4 (mg/L)
					Benzene	Chloroform	1,2-DCA	*cis* -1,2-DCE	*trans* -1,2-DCE	Ethylbenzene	Naphthalene	PCE	Toluene	TCE	1,2,4-TMB	1,3,5-TMB	Total Xylenes	Arsenic	Cadmium	Lead	Zinc	Turbidity	pH	Sulfate
MW-9	8/25/2000	NA	NA	NA	ND<0.5	ND<0.5	0.9	1.4	ND<0.5	NA	ND<2	7.1	NA	3.4	ND<0.5	ND<0.5	ND<1.5	ND<20	ND<6.0	ND<5.0	390	4.4	6.63	320
MW-9	11/15/2000	NA	NA	NA	ND<0.5	ND<0.5	ND<0.5	1.1	ND<0.5	NA	ND<2	3.7	NA	2.7	0.88	ND<0.5	ND<1.5	ND<5	ND<5	ND<5	360	45.3	6.84	360
MW-9	3/13/2001	NA	NA	NA	ND<0.5	ND<0.5	ND<0.5	ND<0.5	ND<0.5	NA	ND<2	4.4	NA	2.1	ND<0.5	ND<0.5	ND<1	ND<5	ND<6	ND<5	440	4.85	6.87	440
MW-9	6/1/2001	NA	NA	NA	ND<0.5	ND<0.5	0.63	ND<0.5	ND<0.5	NA	ND<2	3.3	NA	1.4	ND<0.5	ND<0.5	ND<1	ND<5	ND<6	ND<5	630	ND<1	6.39	570
MW-9	8/16/2001	NA	NA	NA	ND<0.5	ND<0.5	ND<0.5	ND<0.5	ND<0.5	NA	ND<2	0.84	NA	ND<0.5	ND<0.5	ND<0.5	ND<1	ND<5	ND<6	ND<5	230	3.6	6.88	170
MW-9	12/5/2001	NA	NA	NA	ND<0.5	ND<0.5	ND<0.5	ND<0.5	ND<0.5	NA	ND<2	ND<0.5	NA	ND<0.5	ND<0.5	ND<0.5	ND<1	ND<5	6	ND<5	1,900	32	6.6	420
MW-9	3/26/2002	180.38	77.31	103.07	ND<0.5	ND<0.5	ND<0.5	ND<0.5	ND<0.5	ND<0.5	ND<2	ND<0.5	ND<0.5	ND<0.5	ND<0.5	ND<0.5	ND<1.0	ND<5	160	ND<5	50,000	1,300	6.42	910
MW-9	6/5/2002	180.38	83.31	97.07	ND<0.50	ND<1.0	ND<1.0	ND<1.0	ND<1.0	ND<1.0	ND<10	ND<1.0	ND<1.0	ND<1.0	ND<1.0	ND<1.0	ND<1.0	ND<15.0	31.6	ND<10.0	13,300	110	6.34	880
MW-9	9/20/2002	180.38	84.88	95.50	ND<0.50	ND<1.0	ND<0.50	ND<1.0	ND<1.0	ND<1.0	ND<10	1.0	ND<1.0	ND<1.0	ND<1.0	ND<1.0	ND<1.0	ND<15.0	25.7	ND<10.0	10,600	4,200	6.2	920
MW-9	12/26/2002	180.38	85.37	95.01	ND<0.50	ND<1.0	ND<0.50	ND<1.0	ND<1.0	ND<1.0	ND<10	ND<1.0	ND<1.0	ND<1.0	ND<1.0	ND<1.0	ND<1.0	ND<15.0	22.5	ND<10.0	8,510	5,400	6.5	430
MW-9	3/27/2003	180.38	85.45	94.93	ND<0.50	ND<1.0	ND<0.50	ND<1.0	ND<1.0	ND<1.0	ND<10	ND<1.0	ND<1.0	ND<1.0	ND<1.0	ND<1.0	ND<1.0	ND<15.0	23.8	ND<10.0	8,300	1,900	6.11	660
MW-9	7/23/2003	180.38	85.53	94.85	ND<0.50	ND<1.0	ND<0.50	ND<1.0	ND<1.0	ND<1.0	ND<10	ND<1.0	ND<1.0	ND<1.0	ND<1.0	ND<1.0	ND<1.0	ND<15.0	9.2	ND<10.0	3,340	560	6.03	710
MW-9	9/18/2003	180.38	84.72	95.66	ND<0.50	ND<1.0	ND<0.50	ND<1.0	ND<1.0	ND<1.0	ND<10	ND<1.0	ND<1.0	ND<1.0	ND<1.0	ND<1.0	ND<1.0	ND<15.0	ND<5.0	ND<10.0	38,141	NA	NA	NA
MW-9	12/31/2003	180.38	84.70	95.68	ND<0.50	ND<1.0	ND<0.50	ND<1.0	ND<1.0	ND<1.0	ND<10	9.0	ND<1.0	ND<1.0	ND<1.0	ND<1.0	ND<1.0	ND<15.0	6.64	11.8	3,230	6.41	6.41	350
MW-9	3/11/2004	180.38	84.98	95.40	ND<0.50	ND<1.0	ND<0.50	ND<1.0	ND<1.0	ND<1.0	ND<10	ND<1.0	ND<1.0	ND<1.0	ND<1.0	ND<1.0	ND<1.0	ND<15.0	55.1	ND<10.0	22,900	5.95	5.95	790
MW-9	6/28/2004	180.38	84.77	95.61	ND<1	ND<5	ND<5	ND<5	ND<5	ND<5	ND<5	ND<5	ND<5	ND<5	ND<5	ND<5	ND<5	ND<5	ND<5	8	175	3,500	7.59	130
MW-9	8/30/2004	180.38	85.42	94.96	ND<1	ND<5	ND<5	ND<5	ND<5	ND<5	ND<5	ND<5	ND<5	ND<5	ND<5	ND<5	ND<5	57	89	99	57,000	2,100	6.82	596
MW-10	8/19/1996	NA	NA	NA	ND<2.0	ND<2.0	ND<2.0	ND<2.0	ND<2.0	NA	ND<2.0	2.2	NA	ND<2.0	ND<2.0	ND<2.0	ND<2.0	ND<10	NA	ND<5	ND<50	450	NA	31,000
MW-10	5/28/1997	NA	NA	NA	ND<0.5	ND<0.5	ND<0.5	ND<0.5	ND<0.5	NA	ND<0.5	1.9	NA	ND<0.5	ND<0.5	ND<0.5	ND<1.0	ND<2.0	17	20	22	1,800	6.82	3,650
MW-10	8/8/1997	NA	NA	NA	ND<0.5	ND<0.5	ND<0.5	ND<0.5	ND<0.5	NA	ND<0.5	2.0	NA	ND<0.5	ND<0.5	ND<0.5	ND<1.0	ND<2	27	17	35	1,320	6.37	3,530
MW-10	11/6/1997	NA	NA	NA	ND<0.5	ND<0.5	ND<0.5	ND<0.5	ND<0.5	NA	ND<0.5	1.7	NA	ND<0.5	ND<0.5	ND<0.5	ND<1.0	ND<250	37	ND<50	517	2,400	6.00	3,430
MW-10	3/3/1998	NA	NA	NA	ND<0.5	ND<0.5	ND<0.5	ND<0.5	ND<0.5	NA	0.5	1.6	NA	ND<0.5	ND<0.5	ND<0.5	ND<1.0	ND<250	32	ND<100	32	6.5	6.38	3,360
MW-10	6/18/1998	NA	NA	NA	ND<0.5	ND<0.5	ND<0.5	ND<0.5	ND<0.5	NA	0.69	2.0	NA	0.97	ND<0.5	ND<0.5	ND<1.0	ND<250	ND<50	ND<250	ND<50	1,240	5.59	4,290
MW-10	9/22/1998	NA	NA	NA	ND<0.5	ND<0.5	ND<0.5	ND<0.5	ND<0.5	NA	ND<0.5	2.0	NA	0.78	ND<0.5	ND<0.5	ND<1.0	ND<100	46	212	67	2,700	5.18	3,990
MW-10	12/9/1998	NA	NA	NA	ND<0.5	ND<0.5	ND<0.5	ND<0.5	ND<0.5	NA	ND<0.5	2.1	NA	ND<0.5	ND<0.5	ND<0.5	ND<1.0	73	43	582	508	1,400	5.21	4,320
MW-10	3/11/1999	NA	NA	NA	ND<0.5	ND<0.5	ND<0.5	ND<0.5	ND<0.5	NA	ND<0.5	1.8	NA	ND<0.5	ND<0.5	ND<0.5	ND<1.0	ND<250	ND<50	ND<250	76	700	5.55	4,500
MW-10	5/25/1999	NA	NA	NA	ND<0.5	ND<0.5	ND<0.5	ND<0.5	ND<0.5	NA	ND<0.5	2.3	NA	ND<0.5	ND<1.0	ND<0.5	ND<1.0	ND<250	55	ND<250	109	1,700	4.89	5,820
MW-10	9/2/1999	NA	NA	NA	ND<0.5	ND<0.5	ND<0.5	ND<0.5	ND<0.5	NA	ND<2	0.94	NA	ND<0.5	ND<0.5	ND<0.5	ND<0.5	ND<5	22	ND<50	ND<50	12	5.4	3,400
MW-10	11/30/1999	NA	NA	NA	ND<0.5	ND<0.5	ND<0.5	ND<0.5	ND<0.5	NA	ND<2	ND<0.5	NA	ND<0.5	ND<0.5	ND<0.5	ND<1.0	ND<5	12	ND<5	ND<50	13	6.5	2,600
MW-10	3/10/2000	NA	NA	NA	ND<0.5	ND<0.5	ND<0.5	ND<0.5	ND<0.5	NA	ND<0.5	1.6	NA	1.2	ND<0.5	ND<0.5	ND<1.0	ND<2	16	10	ND<50	450	6.99	2,660
MW-10	6/9/2000	NA	NA	NA	ND<0.5	ND<0.5	ND<0.5	0.71	ND<0.5	NA	ND<2	1.8	NA	1.2	ND<0.5	ND<0.5	ND<1.0	ND<5	13	ND<5	ND<50	13	6.4	2,700
MW-10	8/25/2000	NA	NA	NA	ND<0.5	ND<0.5	ND<0.5	0.63	ND<0.5	NA	ND<2	1.5	NA	1.3	ND<0.5	ND<0.5	ND<1.5	ND<20	11	ND<5	200	920	6.09	4,000
MW-10	11/15/2000	NA	NA	NA	ND<0.5	ND<0.5	ND<0.5	1.3	ND<0.5	NA	ND<2	1.8	NA	2.9	ND<0.5	ND<0.5	ND<1.5	ND<5	11	ND<5	ND<50	1,700	6.15	3,700
MW-10	3/13/2001	NA	NA	NA	ND<0.5	ND<0.5	ND<0.5	2.1	ND<0.5	NA	ND<2	2.5	NA	4.6	ND<0.5	ND<0.5	ND<1.0	ND<5	ND<6	ND<5	ND<50	113.4	6.22	2,900
MW-10	6/4/2001	NA	NA	NA	ND<0.5	ND<0.5	ND<0.5	1.8	ND<0.5	NA	ND<2	4	NA	3.9	ND<0.5	ND<0.5	ND<1.0	ND<5	17	38	50	1,600	6.13	3,000
MW-10	8/16/2001	NA	NA	NA	ND<0.5	ND<0.5	ND<0.5	1.3	ND<0.5	NA	ND<2	3.1	NA	3.3	ND<0.5	ND<0.5	ND<1.0	ND<5	14	ND<5	100	340	6.35	2,400
MW-10	12/5/2001	NA	NA	NA	ND<0.5	ND<0.5	ND<0.5	1.4	ND<0.5	NA	ND<2	2.6	NA	3.6	ND<0.5	ND<0.5	ND<1.0	ND<5	6	ND<5	ND<50	730	6.45	2,200
MW-10	3/25/2002	174.10	77.36	96.74	ND<0.5	ND<0.5	ND<0.5	0.5	ND<0.5	ND<0.5	ND<2	1.5	ND<0.5	0.12	ND<0.5	ND<0.5	ND<1.0	ND<5	22	47	82	11,000	6.45	3,100
MW-10	6/5/2002	174.10	72.39	101.71	ND<0.50	ND<1.0	ND<1.0	ND<1.0	ND<1.0	ND<1.0	ND<10	1.5	ND<1.0	1.6	ND<1.0	ND<1.0	ND<1.0	ND<15.0	7.21	ND<10.0	69.9	61	6.4	2,300
MW-10	9/20/2002	174.10	72.67	101.43	ND<0.50	ND<1.0	ND<0.50	ND<1.0	ND<1.0	ND<1.0	ND<10	1.1	ND<1.0	1.0	ND<1.0	ND<1.0	ND<1.0	ND<15.0	ND<5.0	ND<10.0	288	120	6.31	2,300
MW-10	12/26/2002	174.10	72.90	101.20	ND<0.50	ND<1.0	ND<0.50	ND<1.0	ND<1.0	ND<1.0	ND<10	ND<1.0	ND<1.0	ND<1.0	ND<1.0	ND<1.0	ND<1.0	ND<15.0	ND<5.0	ND<10.0	46.7	3,600	6.45	2,100
MW-10	3/27/2003	174.10	73.09	101.01	ND<0.50	ND<1.0	ND<0.50	ND<1.0	ND<1.0	ND<1.0	ND<10	ND<1.0	ND<1.0	ND<1.0	ND<1.0	ND<1.0	ND<1.0	ND<15.0	18.6	ND<10.0	584	2,400	5.67	6,400
MW-10	7/23/2003	174.10	72.90	101.20	ND<0.50	ND<1.0	ND<0.50	ND<1.0	ND<1.0	ND<1.0	ND<10	1.1	ND<1.0	ND<1.0	ND<1.0	ND<1.0	ND<1.0	ND<15.0	7.32	ND<10.0	406	64	6.19	2,600
MW-10	9/18/2003	174.10	72.61	101.49	ND<0.50	ND<1.0	ND<0.50	ND<1.0	ND<1.0	ND<1.0	ND<10	1.3	ND<1.0	ND<1.0	ND<1.0	ND<1.0	ND<1.0	ND<15.0	ND<5.0	ND<10.0	95.1	5.5	6.34	2,400
MW-10	12/31/2003	174.10	72.48	101.62	ND<0.50	ND<1.0	ND<0.50	ND<1.0	ND<1.0	ND<1.0	ND<10	3.2	ND<1.0	ND<1.0	ND<1.0	ND<1.0	ND<1.0	ND<15.0	ND<5.0	164	116	86	6.44	2,900
MW-10	3/11/2004	174.10	72.55	101.55	ND<0.50	ND<1.0	ND<0.50	ND<1.0	ND<1.0	ND<1.0	ND<10	ND<1.0	ND<1.0	ND<1.0	ND<1.0	ND<1.0	ND<1.0	ND<15.0	ND<5.0	ND<10.0	ND<10	240	6.68	2,100
MW-10	6/28/2004	174.10	73.04	101.06	ND<1	ND<5	ND<5	ND<5	ND<5	ND<5	ND<5	ND<5	ND<5	ND<5	ND<5	ND<5	ND<5	8	ND<5	9	41	140	6.71	3,370
MW-10	8/30/2004	174.10	73.30	100.80	ND<1	ND<5	ND<5	ND<5	ND<5	ND<5	ND<5	ND<5	ND<5	ND<5	ND<5	ND<5	ND<5	11	8	754	180	69.6	6.58	3,860
MW-11	8/19/1996	NA	NA	NA	ND<2.0	9.9	ND<2.0	4.5	ND<2.0	NA	ND<2.0	ND<2.0	NA	1,500	ND<2.0	ND<2.0	ND<2.0	ND<10	ND<10	13	91	38	NA	30,000
MW-11	5/28/1997	NA	NA	NA	ND<10	19	ND<10	ND<10	ND<10	NA	ND<10	ND<10	NA	1,400	ND<10	ND<10	ND<10	ND<2.0	ND<10	ND<5	16	3,200	7.73	1,850
MW-11	8/8/1997	NA	NA	NA	0.74	27	ND<0.5	5.1	0.74	NA	ND<0.5	1.3	NA	2,200	ND<0.5	ND<0.5	ND<0.5	ND<2	ND<10	ND<5	ND<10	8,200	7.08	1,800
MW-11	11/6/1997	NA	NA	NA	ND<20	29	ND<20	ND<20	ND<20	NA	ND<20	ND<20	NA	2,000	ND<20	ND<20	ND<30	ND<250	ND<20	ND<100	40	3,400	6.81	1,890
MW-11	3/3/1998	NA	NA	NA	ND<20	30	ND<20	ND<20	ND<20	NA	ND<20	ND<20	NA	1,900	ND<20	ND<20	ND<30	ND<250	ND<20	ND<100	ND<20	4.4	7.18	1,800
MW-11	6/19/1998	NA	NA	NA	ND<0.5	27	ND<0.5	8.1	0.93	NA	ND<0.5	1.7	NA	1,900	ND<0.5	ND<0.5	ND<1.0	ND<250	ND<50	ND<250	94	4,500	6.67	2,160
MW-11	9/22/1998	NA	NA	NA	ND<50	ND<50	ND<50	ND<50	ND<50	NA	ND<50	ND<50	NA	1,900	ND<50	ND<50	ND<100	ND<100	ND<20	ND<100	ND<50	2,500	6.67	2,010
MW-11	12/9/1998	NA	NA	NA	0.76	29	ND<0.5	7.6	0.89	NA	ND<0.5	1.4	NA	1,700	ND<0.5	ND<0.5	ND<1	118	10	150	1,510	5,800	6.95	1,440
MW-11	3/11/1999	NA	NA	NA	ND<0.5	35	ND<0.5	4.5	0.76	NA	ND<0.5	1.5	NA	1,400	ND<0.5	ND<0.5	ND<1.0	ND<250	ND<50	ND<250	56	7,400	7.05	1,050
MW-11	5/25/1999	NA	NA	NA	ND<60	60	ND<60	ND<60	ND<60	NA	ND<60	ND<60	NA	1,800	ND<60	ND<60	ND<200	ND<250	ND<50	ND<250	58	5,800	6.97	984
MW-11	9/3/1999	NA	NA	NA	ND<0.5	61	ND<0.5	5.4	1.1	NA	ND<2	1.4	NA	2,500	ND<0.5	ND<0.5	ND<0.5	ND<5	ND<10	ND<50	ND<50	2.9	6.70	790
MW-11	11/29/1999	NA	NA	NA	ND<0.5	34	ND<0.5	5.0	ND<0.5	NA	ND<2	1.3	NA	1,700	ND<0.5	ND<0.5	ND<1	ND<5	ND<6	7.4	ND<50	24	7.3	200
MW-11	3/9/2000	NA	NA	NA	ND<0.5	49	ND<0.5	5.3	1.1	NA	ND<0.5	1.2	NA	1,800	ND<0.5	ND<0.5	ND<1	ND<2	1.2	26	ND<50	220	7.02	977
MW-11	6/9/2000	NA	NA	NA	ND<10	45	ND<10	ND<10	ND<10	NA	ND<40	ND<10	NA	1,600	ND<10	ND<10	ND<20	ND<5	ND<6	ND<5	ND<50	8.1	6.9	390
MW-11	8/25/2000	NA	NA	NA	ND<0.5	12	ND<0.5	0.91	ND<0.5	NA	ND<2	ND<0.5	NA	600	ND<0.5	ND<0.5	ND<1.5	ND<20	ND<6	5.3	72	320	7.07	520
MW-11	11/16/2000	NA	NA	NA	0.5	37	ND<0.5	6.2	1.9	NA	ND<2	0.94	NA	1,600	ND<0.5	ND<0.5	ND<1.5	ND<5	ND<6	ND<5	ND<50	1,300	6.99	800
MW-11	3/13/2001	NA	NA	NA	ND<0.5	38	ND<0.5	6.5	1.6	NA	ND<2	0.68	NA	2,000	ND<0.5	ND<0.5	ND<1	ND<5	ND<6	ND<5	ND<50	1,123	7.04	780
MW-11	6/4/2001	NA	NA	NA	ND<2.5	40	ND<2.5	5.9	2.6	NA	ND<10	ND<2.5	NA	1,600	ND<2.5	ND<2.5	ND<5	ND<5	ND<6	29	120	6,500	6.85	990
MW-11	8/17/2001	NA	NA	NA	ND<5	33	ND<5	5.5	ND<5	NA	ND<20	ND<5	NA	1,400	ND<5	ND<5	ND<10	ND<5	ND<6	90	ND<500	3,100	6.93	790
MW-11	12/5/2001	NA	NA	NA	ND<2.5	24	ND<2.5	6.4	ND<2.5	NA	ND<10	ND<2.5	NA	980	ND<2.5	ND<2.5	ND<5	ND<5	ND<6	ND<5	ND<50	16,000	7.16	1,600
MW-11	3/26/2002	174.19	78.90	95.29	ND<2.5	29	ND<2.5	6.9	ND<2.5	ND<2.5	ND<10	ND<2.5	ND<2.5	210	ND<2.5	ND<2.5	ND<5	ND<5	ND<6	260	170	3,100	7.02	2,100
MW-11	6/5/2002	174.19	79.01	95.18	ND<0.5	26	ND<1.0	10	1.6	ND<1.0	ND<10	ND<1.0	ND<1.0	1,300	ND<1.0	ND<1.0	ND<1.0	ND<15.0	ND<5.0	ND<10.0	34	47	6.7	1,400
MW-11	9/20/2002	174.19	79.39	94.80	ND<5.0	32	ND<5.0	13	ND<10	ND<10	ND<100	ND<10	ND<10	1,500	ND<10	ND<10	ND<10	ND<15.0	ND<5.0	ND<10.0	281	640	6.69	1,500

TABLE 2. RESULTS OF GROUNDWATER MONITORING DATA COLLECTED OVER TIME
Exide Technologies Facility, 2700 South Indiana Street, Los Angeles, CA

Well I.D.	Date Sampled	Casing Elevation (ft RMSL)	Depth to Groundwater (ft)	Groundwater Elevation (ft RMSL)	EPA Method 8260 (u g/L)													EPA Method 6010 (u g/L)				EPA Method 180.1 (NTU)	EPA Method 150.1	EPA Method 375.4 (mg/L)
					Benzene	Chloroform	1,2-DCA	*cis*-1,2-DCE	*trans*-1,2-DCE	Ethylbenzene	Naphthalene	PCE	Toluene	TCE	1,2,4-TMB	1,3,5-TMB	Total Xylenes	Arsenic	Cadmium	Lead	Zinc	Turbidity	pH	Sulfate
MW-11	12/26/2002	174.19	79.90	94.29	ND<5.0	33	ND<5.0	ND<10	ND<10	ND<10	ND<100	ND<10	ND<10	1,400	ND<10	ND<10	ND<10	ND<15.0	ND<5.0	ND<10.0	35.9	1,500	6.66	1,100
MW-11	3/27/2003	174.19	79.97	94.22	ND<0.5	34	ND<0.50	10	2.3	ND<1.0	ND<10	1.3	ND<1.0	1,300	ND<1.0	ND<1.0	ND<1.0	ND<15.0	ND<5.0	ND<10.0	180	110	6.66	810
MW-11	7/23/2003	174.19	80.25	93.94	ND<5.0	30	ND<5.0	ND<10	ND<10	ND<10	ND<10	ND<10	ND<10	1,400	ND<10	ND<10	ND<10	ND<15.0	ND<5.0	ND<10.0	166	320	6.5	1,300
MW-11	9/18/2003	174.19	80.25	93.94	ND<5.0	27	ND<5.0	ND<10	ND<10	ND<10	ND<100	ND<10	ND<10	930	ND<10	ND<10	ND<10	ND<15.0	ND<5.0	ND<10.0	94.6	180	6.66	1,400
MW-11	12/31/2003	174.19	79.76	94.43	ND<5.0	26	ND<5.0	ND<10	ND<10	ND<10	ND<100	ND<10	ND<10	1,200	ND<10	ND<10	ND<10	ND<15.0	ND<5.0	11.6	50.9	550	6.52	1,100
MW-11	3/11/2004	174.19	79.88	94.31	ND<5.0	30	ND<5.0	12	ND<10	ND<10	ND<100	ND<10	ND<10	1,500	ND<10	ND<10	ND<10	ND<15.0	ND<5.0	ND<10.0	ND<10	790	6.6	1,100
MW-11	6/28/2004	174.19	79.91	94.28	ND<1	33	ND<5	14	ND<5	ND<5	ND<5	ND<5	ND<5	1,790	ND<5	ND<5	ND<5	ND<5	ND<5	10	61	20.5	6.67	1,370
MW-11	8/30/2004	174.19	79.95	94.24	ND<1	ND<5	ND<5	19	4.7 J	ND<5	ND<5	ND<5	ND<5	2,030	ND<5	ND<5	ND<5	ND<5	ND<5	ND<5	17 J	69.2	6.75	1,410
MW-12	8/19/1996	NA	NA	NA	ND<2.0	ND<2.0	ND<2.0	ND<2.0	ND<2.0	NA	ND<2.0	ND<2.0	NA	ND<2.0	ND<2.0	ND<2.0	ND<2.0	ND<10	ND<10	ND<5	50	34	7.95	23,000
MW-12	5/28/1997	NA	NA	NA	ND<0.5	1.5	ND<0.5	ND<0.5	ND<0.5	NA	0.79	1.8	NA	5.0	ND<0.5	ND<0.5	ND<1.0	ND<2.0	ND<10	ND<5	10	600	7.55	2,380
MW-12	8/8/1997	NA	NA	NA	ND<0.5	1.8	ND<0.5	ND<0.5	ND<0.5	NA	ND<0.5	1.7	NA	10	ND<0.5	ND<0.5	ND<1	ND<2	ND<10	ND<5	13	440	6.99	2,300
MW-12	11/6/1997	NA	NA	NA	ND<0.5	1.5	ND<0.5	ND<0.5	ND<0.5	NA	ND<0.5	1.3	NA	7.6	ND<0.5	ND<0.5	ND<1	ND<250	ND<20	ND<100	20	510	6.75	2,100
MW-12	3/3/1998	NA	NA	NA	ND<0.5	1.5	ND<0.5	ND<0.5	ND<0.5	NA	0.5	1.2	NA	15	ND<0.5	ND<0.5	ND<1.0	ND<250	ND<20	ND<100	20	1.4	7.46	1,940
MW-12	6/19/1998	NA	NA	NA	ND<0.5	1.8	ND<0.5	ND<0.5	ND<0.5	NA	1.3	1.4	NA	13	ND<0.5	ND<0.5	ND<1.0	ND<250	ND<50	ND<250	2,450	1,000	6.61	2,240
MW-12	9/22/1998	NA	NA	NA	ND<0.5	1.2	ND<0.5	ND<0.5	ND<0.5	NA	ND<0.5	0.79	NA	21	ND<0.5	ND<0.5	ND<1	ND<100	ND<20	ND<100	950	900	6.6	2,390
MW-12	12/9/1998	NA	NA	NA	ND<0.5	1.2	ND<0.5	ND<0.5	ND<0.5	NA	ND<0.5	0.55	NA	23	ND<0.5	ND<0.5	ND<0.5	ND<50	ND<10	857	365	1,500	6.71	2,100
MW-12	3/11/1999	NA	NA	NA	ND<0.5	1.9	ND<0.5	ND<0.5	ND<0.5	NA	ND<0.5	0.74	NA	30	ND<0.5	ND<0.5	ND<1.0	ND<250	ND<50	ND<250	100	1,600	6.82	2,290
MW-12	5/25/1999	NA	NA	NA	ND<0.5	2.4	ND<0.5	ND<0.5	ND<0.5	NA	1	0.68	NA	56	ND<0.5	ND<0.5	ND<1.0	ND<250	ND<50	ND<250	90	600	6.76	2,380
MW-12	9/3/1999	NA	NA	NA	ND<0.5	3.0	ND<0.5	ND<0.5	ND<0.5	NA	ND<2	0.69	NA	49	ND<0.5	ND<0.5	ND<0.5	ND<5	ND<10	ND<50	50	ND<1	6.4	2,200
MW-12	11/30/1999	NA	NA	NA	ND<0.5	ND<0.5	ND<0.5	ND<0.5	ND<0.5	NA	ND<2	ND<0.5	NA	27	ND<0.5	ND<0.5	ND<1	ND<5	ND<6	ND<5	64	6.1	6.9	2,300
MW-12	3/9/2000	NA	NA	NA	ND<0.5	ND<0.5	ND<0.5	ND<0.5	ND<0.5	NA	2	1.3	NA	14	1.4	0.61	ND<1	ND<2	3.3	ND<5	50	70	6.96	1,520
MW-12	6/9/2000	NA	NA	NA	ND<0.5	2.0	ND<0.5	ND<0.5	ND<0.5	NA	ND<2	ND<0.5	NA	29	ND<0.5	ND<0.5	ND<1	ND<5	ND<6	ND<5	50	1.9	6.8	3,100
MW-12	8/25/2000	NA	NA	NA	ND<0.5	1.5	ND<0.5	ND<0.5	ND<0.5	NA	ND<2	0.64	NA	30	ND<0.5	ND<0.5	ND<1.5	ND<20	ND<6	ND<5	1,600	42	6.28	3,100
MW-12	11/15/2000	NA	NA	NA	ND<0.5	1.3	ND<0.5	ND<0.5	ND<0.5	NA	ND<2	ND<0.5	NA	34	ND<0.5	ND<0.5	ND<1.5	ND<5	ND<6	ND<5	50	29.8	6.58	3,300
MW-12	3/13/2001	NA	NA	NA	ND<0.5	1.5	ND<0.5	ND<0.5	ND<0.5	NA	ND<2	ND<0.5	NA	74	ND<0.5	ND<0.5	ND<1	ND<5	ND<6	6.8	50	54.4	6.48	2,200
MW-12	6/4/2001	NA	NA	NA	ND<0.5	1.1	ND<0.5	ND<0.5	ND<0.5	NA	ND<2	ND<0.5	NA	30	ND<0.5	ND<0.5	ND<1	ND<5	ND<6	ND<5	50	32	6.51	3,100
MW-12	8/17/2001	NA	NA	NA	ND<0.5	0.7	ND<0.5	ND<0.5	ND<0.5	NA	ND<2	ND<0.5	NA	25	ND<0.5	ND<0.5	ND<1	ND<5	ND<6	ND<5	1,200	150	6.56	2,300
MW-12	12/5/2001	NA	NA	NA	ND<0.5	1.0	ND<0.5	ND<0.5	ND<0.5	NA	ND<2	ND<0.5	NA	9.7	ND<0.5	ND<0.5	ND<1	ND<5	ND<6	ND<5	50	1,800	6.21	3,300
MW-12	3/26/2002	172.69	75.31	97.38	ND<0.5	1.5	ND<0.5	ND<0.5	ND<0.5	ND<0.5	ND<2	ND<0.5	ND<0.5	14	ND<0.5	ND<0.5	ND<1	ND<5	ND<6	17	80	390	6.32	4,300
MW-12	6/5/2002	172.69	75.41	97.28	ND<0.50	1.5	ND<1.0	ND<1.0	ND<1.0	ND<1.0	ND<10	1.2	ND<1.0	12	ND<1.0	ND<1.0	ND<1.0	ND<15.0	ND<5.0	ND<10.0	78.9	22	6.23	3,200
MW-12	9/20/2002	172.69	75.66	97.03	ND<0.50	1.3	ND<0.50	ND<1.0	ND<1.0	ND<1.0	ND<10	1	ND<1.0	11.0	ND<1.0	ND<1.0	ND<1.0	ND<15.0	8.38	13.8	367	41	5.89	3,600
MW-12	12/26/2002	172.69	76.05	96.64	ND<0.50	ND<1.0	ND<0.50	ND<1.0	ND<1.0	ND<1.0	ND<10	ND<1	ND<1.0	8.4	ND<1.0	ND<1.0	ND<1.0	ND<15.0	6.55	ND<10.0	24.2	660	6.15	2,700
MW-12	3/27/2003	172.69	76.18	96.51	ND<0.50	ND<1.0	ND<0.50	ND<1.0	ND<1.0	ND<1.0	ND<10	ND<1	ND<1.0	9.1	ND<1.0	ND<1.0	ND<1.0	ND<15.0	ND<5.0	ND<10.0	181	15	6.29	2,200
MW-12	7/23/2003	172.69	75.99	96.70	ND<0.50	ND<1.0	ND<0.50	ND<1.0	ND<1.0	ND<1.0	ND<10	ND<1	ND<1.0	8.1	ND<1.0	ND<1.0	ND<1.0	ND<15.0	ND<5.0	ND<10.0	154	190	6.29	1,600
MW-12	9/18/2003	172.69	75.55	97.14	ND<0.50	ND<1.0	ND<0.50	ND<1.0	ND<1.0	ND<1.0	ND<10	ND<1	ND<1.0	5.3	ND<1.0	ND<1.0	ND<1.0	ND<15.0	ND<5.0	ND<10.0	102	98	6.4	1,400
MW-12	12/31/2003	172.69	74.82	97.87	ND<0.50	ND<1.0	ND<0.50	ND<1.0	ND<1.0	ND<1.0	ND<10	5.8	ND<1.0	11	ND<1.0	ND<1.0	ND<1.0	ND<15.0	ND<5.0	11.1	55.4	140	6.71	1,500
MW-12	3/11/2004	172.69	75.04	97.65	ND<0.50	ND<1.0	ND<0.50	ND<1.0	ND<1.0	ND<1.0	ND<10	ND<1	ND<1.0	8.7	ND<1.0	ND<1.0	ND<1.0	ND<15.0	ND<5.0	ND<10.0	ND<10	610	6.71	1,700
MW-12	6/28/2004	172.69	76.28	96.41	ND<1	ND<5	ND<5	ND<5	ND<5	ND<5	ND<5	ND<5	ND<5	19	ND<5	ND<5	ND<5	6	ND<5	9	29	31.5	6.56	2,100
MW-12	8/30/2004	172.69	75.62	97.07	ND<1	ND<5	ND<5	ND<5	ND<5	ND<5	ND<5	ND<5	ND<5	17	ND<5	ND<5	ND<5	ND<5	ND<5	32	32	23.4	6.71	2,200
MW-13	8/19/1996	NA	NA	NA	21	ND<2.0	ND<2.0	50	ND<2.0	NA	33	ND<2.0	NA	66	35	6.9	57	61	230	10	42,000	6.8	6.85	5,100
MW-13	5/28/1997	NA	NA	NA	15	ND<1	ND<1	31	ND<1	NA	17	ND<1	NA	43	22	4.4	35	ND<2.0	291	10	39,800	1,500	3.61	5,450
MW-13	8/8/1997	NA	NA	NA	18	ND<0.5	1.1	36	ND<0.5	NA	19	0.66	NA	51	27	5.5	42	ND<2	302	ND<5	40,500	1,080	3.7	6,150
MW-13	11/7/1997	NA	NA	NA	16	ND<1	ND<1	35	ND<1	NA	17	ND<1.0	NA	45	25	5.1	39	ND<250	263	ND<100	38,200	480	3.67	5,200
MW-13	3/3/1998	NA	NA	NA	14	ND<0.5	1.4	31	ND<0.5	NA	19	0.65	NA	38	21	4.1	32	ND<250	258	ND<100	37,900	4.1	3.75	5,290
MW-13	6/19/1998	NA	NA	NA	12	ND<0.5	1.4	27	ND<0.5	NA	18	0.52	NA	38	15	3.0	26	ND<250	248	ND<250	38,400	1,400	3.42	5,270
MW-13	9/23/1998	NA	NA	NA	11	ND<1	ND<1	23	ND<1	NA	15	ND<1	NA	33	15	3.2	25	ND<100	192	292	32,100	720	3.58	5,340
MW-13	12/9/1998	NA	NA	NA	10	ND<0.5	0.93	25	ND<0.5	NA	14	ND<0.5	NA	31	15	4.0	24	ND<50	186	268	30,600	250	3.52	4,660
MW-13	3/11/1999	NA	NA	NA	7.6	ND<0.5	ND<0.5	21	ND<0.5	NA	10	ND<0.5	NA	24	13	3.6	18	ND<250	423	422	60,200	1,100	3.68	4,990
MW-13	5/25/1999	NA	NA	NA	5.2	ND<0.5	0.52	16	ND<0.5	NA	7.2	ND<0.5	NA	21	9.4	2	12	ND<250	120	ND<250	20,400	800	4.03	3,790
MW-13	9/2/1999	NA	NA	NA	8.9	ND<0.5	1.5	25	ND<0.5	NA	18	ND<0.5	NA	26	15	2.9	20.5	ND<5	110	ND<50	1,900	1.6	3.4	3,700
MW-13	11/30/1999	NA	NA	NA	7.5	ND<0.5	ND<0.5	14	ND<0.5	NA	8.2	ND<0.5	NA	41	7.8	3.0	11.6	ND<5	76	26	18,000	31	4.2	4,400
MW-13	3/10/2000	NA	NA	NA	7.8	ND<0.5	1	18	ND<0.5	NA	11	ND<0.5	NA	20	9.6	2.1	15	ND<2	270	10	28,000	720	3.66	5,000
MW-13	6/8/2000	NA	NA	NA	2.7	ND<0.5	0.7	14	ND<0.5	NA	7.0	ND<0.5	NA	16	6.6	1.1	9.1	ND<5	140	ND<5	16,000	3.3	3.5	3,600
MW-13	8/25/2000	NA	NA	NA	3.1	ND<0.5	0.95	11	ND<0.5	NA	5.7	ND<0.5	NA	16	4.8	ND<0.5	8.5	ND<20	150	24	18,000	110	3.39	4,400
MW-13	11/15/2000	NA	NA	NA	6.6	ND<0.5	ND<0.5	15	ND<0.5	NA	ND<2	ND<0.5	NA	19	8.1	1.5	10.3	ND<5	190	ND<5	30,000	320	3.78	5,000
MW-13	3/13/2001	NA	NA	NA	4.8	ND<0.5	0.55	12	ND<0.5	NA	ND<2	ND<0.5	NA	21	6.5	1.1	9.7	ND<5	170	32	20,000	39.9	3.68	5,700
MW-13	6/1/2001	NA	NA	NA	4.2	ND<0.5	1.0	13	ND<0.5	NA	6.8	0.63	NA	18	6.8	1.3	10.2	24	200	46	18,000	93	4.03	4,400
MW-13	8/16/2001	NA	NA	NA	3.7	ND<0.5	0.99	10	ND<0.5	NA	5.8	ND<0.5	NA	15	5.9	1.0	8.1	10	200	ND<5	19,000	5.9	3.14	3,800
MW-13	12/4/2001	NA	NA	NA	3.8	ND<0.5	0.73	9.4	ND<0.5	NA	3.6	ND<0.5	NA	13	4.5	0.98	7.2	ND<5	250	6.4	22,000	1,200	3.74	4,400
MW-13	3/25/2002	176.46	77.93	98.53	2.5	ND<0.5	0.87	6.3	ND<0.5	1.4	3.0	ND<0.5	NA	10	3	0.6	4.3	ND<5	250	11	20,000	3,800	3.6	5,500
MW-13	6/5/2002	176.46	76.03	100.43	3.2	ND<1.0	0.80	8.9	ND<1.0	1.4	ND<10	ND<1.0	NA	11	3.5	ND<1.0	5.0	ND<15.0	248	35.8	35,400	8.4	3.65	4,300
MW-13	9/20/2002	176.46	76.37	100.09	2.9	ND<1.0	0.51	7.3	ND<1.0	1.2	ND<10	ND<1.0	ND<1.0	9.8	2.7	ND<1.0	4.0	ND<15.0	229	14.1	33,000	140	3.56	3,900
MW-13	12/26/2002	176.46	76.94	99.52	2.4	ND<1.0	ND<1.0	6.5	ND<1.0	ND<1.0	ND<10	ND<1.0	ND<1.0	8.5	2.2	ND<1.0	3.3	ND<15.0	233	11.1	30,600	210	3.72	3,500
MW-13	3/27/2003	176.46	77.14	99.32	2.3	ND<1.0	ND<0.50	6.3	ND<1.0	ND<1.0	ND<10	ND<1.0	ND<1.0	9.6	2.1	ND<1.0	3.1	ND<15.0	246	ND<10.0	29,500	7.8	3.61	2,900
MW-13	7/23/2003	176.46	77.89	98.57	2.0	ND<1.0	0.57	6.5	ND<1.0	ND<1.0	ND<10	ND<1.0	ND<1.0	8.4	1.6	ND<1.0	2.9	ND<15.0	251	111	30,900	1,400	3.68	3,300
MW-13	9/18/2003	176.46	78.06	98.40	2.1	ND<1.0	0.58	6.7	ND<1.0	ND<1.0	ND<10	ND<1.0	ND<1.0	9.1	2.1	ND<1.0	3.1	ND<15.0	248	27.3	34,000	81	3.6	3,100
MW-13	12/31/2003	176.46	78.11	98.35	1.2	ND<1.0	ND<0.50	4.3	ND<1.0	ND<1.0	ND<10	1.2	ND<1.0	6.5	ND<1.0	ND<1.0	ND<1.0	ND<15.0	231	36.9	29,400	7.8	2.97	3,300
MW-13	3/11/2004	176.46	78.25	98.21	1.2	ND<1.0	ND<0.50	4.7	ND<1.0	ND<1.0	ND<10	ND<1.0	ND<1.0	6.8	ND<1.0	ND<1.0	ND<1.0	ND<15.0	251	ND<10.0	31,600	1,200	2.87	3,600
MW-13	6/28/2004	176.46	78.47	97.99	1.4	ND<5	ND<5	4.6 J	ND<5	ND<5	ND<5	ND<5	ND<5	6.5	ND<5	ND<5	1.0 J	ND<5	185	12	20,000	460	2.91	4,270
MW-13	8/30/2004	176.46	78.52	97.94	ND<1	ND<5	ND<5	5.7	ND<5	ND<5	ND<5	ND<5	ND<5	7.4	ND<5	ND<5	ND<5	6	186	7	21,300	236.8	3.17	4,580

TABLE 2. RESULTS OF GROUNDWATER MONITORING DATA COLLECTED OVER TIME
Exide Technologies Facility, 2700 South Indiana Street, Los Angeles, CA

					EPA Method 8260 (u g/L)													EPA Method 6010 (u g/L)				EPA Method 180.1 (NTU)	EPA Method 150.1	EPA Method 375.4 (mg/L)
Well I.D.	Date Sampled	Casing Elevation (ft RMSL)	Depth to Groundwater (ft)	Groundwater Elevation (ft RMSL)	Benzene	Chloroform	1,2-DCA	*cis*-1,2-DCE	*trans*-1,2-DCE	Ethylbenzene	Naphthalene	PCE	Toluene	TCE	1,2,4-TMB	1,3,5-TMB	Total Xylenes	Arsenic	Cadmium	Lead	Zinc	Turbidity	pH	Sulfate
MW-14	8/19/1996	NA	NA	NA	ND<2.0	7.7	ND<2.0	ND<2.0	ND<2.0	NA	ND<2.0	ND<2.0	NA	760	ND<2.0	ND<2.0	ND<2.0	ND<10	ND<10	ND<5	540	2.8	7.31	29,000
MW-14	5/28/1997	NA	NA	NA	ND<0.5	9.6	ND<0.5	2.2	0.86	NA	ND<0.5	1.4	NA	1,000	ND<0.5	ND<0.5	ND<1.0	ND<2.0	26	5.0	1,000	21	7.17	3,340
MW-14	8/8/1997	NA	NA	NA	ND<0.5	13	ND<0.5	3.1	1.3	NA	ND<0.5	1.6	NA	1,200	ND<0.5	ND<0.5	ND<1	ND<2	12	ND<5	316.0	22	6.70	2,640
MW-14	11/6/1997	NA	NA	NA	ND<0.5	14	ND<0.5	3.2	1.4	NA	ND<0.5	1.2	NA	1,200	ND<0.5	ND<0.5	ND<1	ND<250	ND<20	ND<100	131.0	16	6.72	1,960
MW-14	3/4/1998	NA	NA	NA	ND<10	19	ND<10	ND<10	ND<10	NA	ND<10	ND<10	NA	1,400	ND<10	ND<10	ND<30	ND<250	ND<20	ND<100	133.0	3.6	6.80	2,010
MW-14	6/19/1998	NA	NA	NA	ND<0.5	23	ND<0.5	4.2	1.5	NA	ND<0.5	1.8	NA	1,500	ND<0.5	ND<0.5	ND<1	ND<250	ND<50	ND<250	172	29	6.55	2,030
MW-14	9/22/1998	NA	NA	NA	ND<30	33	ND<30	ND<30	ND<30	NA	ND<30	ND<30	NA	1,500	ND<30	ND<30	ND<50	ND<100	ND<20	ND<100	265	3.0	6.56	2,070
MW-14	12/9/1998	NA	NA	NA	ND<0.5	32	ND<0.5	4.6	1.7	NA	ND<0.5	1.8	NA	1,800	ND<0.5	ND<0.5	ND<1	ND<50	ND<10	358	126	0.80	6.75	1,680
MW-14	3/11/1999	NA	NA	NA	ND<0.5	34	ND<0.5	4.6	1.9	NA	ND<0.5	1.8	NA	1,600	ND<0.5	ND<0.5	ND<1.0	ND<250	ND<50	ND<250	189	5.2	6.76	2,250
MW-14	5/25/1999	NA	NA	NA	ND<0.5	53	ND<0.5	7.0	3.2	NA	280	2.1	NA	2,500	67	ND<0.5	ND<1.0	ND<250	ND<50	ND<250	644	4.6	6.91	1,390
MW-14	9/2/1999	NA	NA	NA	ND<0.5	55	ND<0.5	9.2	3.6	NA	ND<2	1.8	NA	2,400	ND<0.5	ND<0.5	ND<0.5	ND<5	ND<10	ND<50	50	ND<1	6.60	1,000
MW-14	11/29/1999	NA	NA	NA	ND<0.5	17	ND<0.5	2.9	1.2	NA	ND<2	1.1	NA	820	ND<0.5	ND<0.5	ND<1	ND<5	ND<6	ND<5	3,300	5.6	6.7	3,300
MW-14	3/9/2000	NA	NA	NA	ND<0.5	20	ND<0.5	5.7	2.2	NA	ND<0.5	1.5	NA	1,100	ND<0.5	ND<0.5	ND<1	ND<2	17	22	860	7.9	6.98	2,540
MW-14	6/9/2000	NA	NA	NA	ND<10	24	ND<10	ND<10	ND<10	NA	ND<40	ND<10	NA	1,300	ND<10	ND<10	ND<20	ND<5	60	ND<5	68	16	6.8	1,100
MW-14	8/25/2000	NA	NA	NA	ND<0.5	21	ND<0.5	9.8	4.3	NA	ND<2	1.4	NA	2,000	ND<0.5	ND<0.5	ND<1.5	ND<20	ND<6	ND<5	78	6.9	6.76	970
MW-14	11/16/2000	NA	NA	NA	ND<0.5	17	ND<0.5	8.4	4.1	NA	ND<2	1.1	NA	1,100	ND<0.5	ND<0.5	ND<1.5	ND<5	34	12	280	41.2	6.47	2,100
MW-14	3/13/2001	NA	NA	NA	ND<0.5	21	ND<0.5	12	6.6	NA	ND<2	1.1	NA	1,500	ND<0.5	ND<0.5	ND<1	ND<5	ND<6	22	86	42.5	6.46	1,500
MW-14	6/4/2001	NA	NA	NA	ND<0.5	19	ND<0.5	10	5.9	NA	ND<10	ND<2.5	NA	1,400	ND<2.5	ND<2.5	ND<5	ND<5	13	64	270	33	6.43	1,900
MW-14	8/17/2001	NA	NA	NA	ND<0.5	15	ND<0.5	7.3	4.4	NA	ND<10	ND<2.5	NA	1,000	ND<2.5	ND<2.5	ND<5	ND<5	14	10	390	39	6.45	1,700
MW-14	12/4/2001	NA	NA	NA	ND<0.5	11	ND<0.5	5.0	2.6	NA	ND<10	ND<2.5	NA	650	ND<2.5	ND<2.5	ND<5	ND<5	37	24	1,500	36	6.42	1,800
MW-14	3/26/2002	173.23	74.28	98.95	ND<1	13	ND<1	5.0	3.3	ND<1.0	ND<4	ND<1	ND<1.0	710	ND<1	ND<1	ND<2	ND<5	68	90	5,300	110	6.00	3,900
MW-14	6/5/2002	173.23	74.30	98.93	ND<2.5	9.0	ND<5.0	6.5	ND<5.0	ND<5.0	ND<50	ND<5.0	ND<5.0	570	ND<5.0	ND<5.0	ND<5.0	ND<15.0	49	43.3	4,140	11	5.89	2,600
MW-14	9/20/2002	173.23	74.52	98.71	ND<2.5	9.2	ND<2.5	6.7	ND<5.0	ND<5.0	ND<50	ND<5.0	ND<5.0	630	ND<5.0	ND<5.0	ND<5.0	ND<15.0	66.2	80.7	5,820	69	5.64	3,200
MW-14	12/26/2002	173.23	74.81	98.42	ND<2.5	7.5	ND<2.5	6.7	ND<5.0	ND<5.0	ND<50	ND<5.0	ND<5.0	530	ND<5.0	ND<5.0	ND<5.0	ND<15.0	46.8	253	3,460	140	5.76	2,400
MW-14	3/27/2003	173.23	75.51	97.72	ND<2.5	8.0	ND<2.5	7.4	5.3	ND<5.0	ND<50	ND<5.0	ND<5.0	550	ND<5.0	ND<5.0	ND<5.0	ND<15.0	34.9	34.8	2,250	25	5.86	2,000
MW-14	7/23/2003	173.23	75.92	97.31	ND<2.5	6.8	ND<2.5	6.6	ND<5.0	ND<5.0	ND<50	ND<5.0	ND<5.0	560	ND<5.0	ND<5.0	ND<5.0	ND<15.0	43.7	238	3,100	520	5.66	2,900
MW-14	9/18/2003	173.23	75.35	97.88	ND<2.5	6.5	ND<2.5	7.2	ND<5.0	ND<5.0	ND<50	ND<5.0	ND<5.0	520	ND<5.0	ND<5.0	ND<5.0	ND<15.0	50.4	111	3,910	41	5.78	2,600
MW-14	12/31/2003	173.23	74.70	98.53	ND<2.5	6.2	ND<2.5	5.3	ND<5.0	ND<5.0	ND<50	ND<5.0	ND<5.0	560	ND<5.0	ND<5.0	ND<5.0	ND<15.0	ND<5.0	423	3,340	680	5.86	2,300
MW-14	3/11/2004	173.23	73.70	99.53	ND<2.5	5.9	ND<2.5	6.2	ND<5.0	ND<5.0	ND<50	ND<5.0	ND<5.0	420	ND<5.0	ND<5.0	ND<5.0	ND<15.0	39.7	11.2	2,260	6,400	6.14	890
MW-14	6/28/2004	173.23	74.70	98.53	ND<1	6.6	ND<5	7.5	5.7	ND<5	ND<5	ND<5	ND<5	560	ND<5	ND<5	ND<5	8	12	23	719	36	6.03	2,210
MW-14	8/30/2004	173.23	74.54	98.69	ND<1	7.7	ND<5	9.7	6.2	ND<5	ND<5	ND<5	ND<5	609	ND<5	ND<5	ND<5	3	23	63	1,140	18.2	6.24	2,180
MW-15	8/19/1996	NA	NA	NA	ND<2.0	6.0	ND<2.0	4.4	ND<2.0	NA	ND<2.0	ND<2.0	NA	1,400	ND<2.0	ND<2.0	ND<2.0	ND<10	ND<10	ND<5	260	6.1	7.24	1,600
MW-15	5/28/1997	NA	NA	NA	ND<2.0	ND<20	ND<2.0	ND<20	ND<20	NA	ND<20	ND<2.0	NA	89	ND<2.0	ND<2.0	ND<40	ND<20	ND<10	ND<5	86	27	7.57	2,360
MW-15	8/8/1997	NA	NA	NA	ND<0.5	6.1	ND<0.5	4.7	0.65	NA	ND<0.5	0.91	NA	930	ND<0.5	ND<0.5	ND<1	ND<2	ND<10	ND<5	40	60	6.95	2,300
MW-15	11/7/1997	NA	NA	NA	ND<20	ND<20	ND<20	ND<20	ND<20	NA	ND<20	ND<20	NA	570	ND<20	ND<20	ND<30	ND<250	ND<20	ND<100	396	15	6.89	1,920
MW-15	3/4/1998	NA	NA	NA	ND<20	ND<20	ND<20	ND<20	ND<20	NA	ND<20	ND<20	NA	610	ND<20	ND<20	ND<30	ND<250	ND<20	ND<100	20	3.5	7.16	1,680
MW-15	6/19/1998	NA	NA	NA	ND<0.5	6.0	ND<0.5	8.4	1.2	NA	ND<0.5	1.0	NA	490	ND<0.5	ND<0.5	ND<1	ND<250	ND<50	ND<250	217	15	6.54	2,660
MW-15	9/22/1998	NA	NA	NA	ND<10	ND<10	ND<10	14	ND<10	NA	ND<10	ND<10	NA	840	ND<10	ND<10	ND<20	ND<100	ND<20	ND<100	1,160	14	6.41	3,020
MW-15	12/9/1998	NA	NA	NA	0.55	5.7	ND<0.5	14	2.3	NA	ND<0.5	1.1	NA	560	ND<0.5	ND<0.5	ND<1	ND<50	14	51	1,760	0.49	6.44	2,820
MW-15	3/11/1999	NA	NA	NA	0.51	6.6	ND<0.5	16	2.9	NA	ND<0.5	1.2	NA	870	ND<0.5	ND<0.5	ND<1.0	ND<250	ND<50	ND<250	2,260	48	6.53	3,050
MW-15	5/25/1999	NA	NA	NA	ND<30	ND<30	ND<30	ND<30	ND<30	NA	ND<30	ND<30	NA	990	ND<30	ND<30	ND<50	ND<250	ND<50	ND<250	2,350	20	6.47	3,010
MW-15	9/2/1999	NA	NA	NA	0.67	9.3	ND<0.5	9.3	3	NA	ND<2	0.88	NA	1,200	ND<0.5	ND<0.5	ND<0.5	ND<5	20	ND<50	1,900	ND<1	6.20	2,800
MW-15	11/30/1999	NA	NA	NA	3.7	7.1	ND<0.5	11	1.9	NA	ND<2	ND<0.5	NA	680	ND<0.5	ND<0.5	ND<1	ND<5	26	ND<5	3,500	1.1	6.7	2,900
MW-15	3/10/2000	NA	NA	NA	ND<0.5	8.5	ND<0.5	14	2.2	NA	ND<0.5	1.3	NA	660	ND<0.5	ND<0.5	ND<1	ND<2	15	6	1,300	3.5	6.96	2,200
MW-15	6/9/2000	NA	NA	NA	ND<5	ND<5	ND<5	ND<5	ND<5	NA	ND<20	ND<5	NA	480	ND<5	ND<5	ND<10	ND<5	ND<6	ND<5	50	2.5	6.9	4,300
MW-15	8/25/2000	NA	NA	NA	ND<0.5	0.58	ND<0.5	0.54	ND<0.5	NA	ND<2	ND<0.5	NA	200	ND<0.5	ND<0.5	ND<1.5	ND<20	ND<6	ND<5	79	14	6.66	280
MW-15	11/15/2000	NA	NA	NA	ND<0.5	7.3	ND<0.5	11	1.2	NA	ND<2	ND<0.5	NA	950	ND<0.5	ND<0.5	ND<1.5	ND<5	ND<5	ND<5	150	27.3	6.72	1,500
MW-15	3/13/2001	NA	NA	NA	ND<0.5	14	ND<0.5	13	2	NA	ND<2	0.98	NA	1,600	ND<0.5	ND<0.5	ND<1	ND<5	6.0	ND<5	450	6.59	6.48	1,800
MW-15	6/4/2001	NA	NA	NA	ND<2.5	15	ND<2.5	12	ND<2.5	NA	ND<10	ND<2.5	NA	1,500	ND<2.5	ND<2.5	ND<5	ND<5	12	7.4	740	14	6.35	2,800
MW-15	8/17/2001	NA	NA	NA	ND<2.5	15	ND<2.5	13	3.2	NA	ND<10	ND<2.5	NA	1,400	ND<2.5	ND<2.5	ND<5	ND<5	10	ND<5	1,100	2.6	6.39	2,000
MW-15	12/5/2001	NA	NA	NA	ND<2.5	15	ND<2.5	12	ND<2.5	NA	ND<10	ND<2.5	NA	1,300	ND<2.5	ND<2.5	ND<5	ND<5	14	ND<5	1,700	26	6.70	1,900
MW-15	3/25/2002	171.23	78.00	93.23	ND<2.5	12	ND<2.5	8.6	ND<2.5	ND<2.5	ND<10	ND<2.5	ND<2.5	1,000	ND<2.5	ND<2.5	ND<5	ND<5	25	ND<5	4,800	230	6.59	2,700
MW-15	6/5/2002	171.23	79.62	91.61	ND<5.0	12	ND<10	18	ND<10	ND<10	ND<100	ND<10	ND<10	1,500	ND<10	ND<10	ND<10	ND<15.0	10.2	ND<10.0	2,100	6.0	6.26	1,700
MW-15	9/20/2002	171.23	82.98	88.25	ND<5.0	ND<10	ND<5.0	22	ND<10	ND<10	ND<100	ND<10	ND<10	1,300	ND<10	ND<10	ND<10	ND<15.0	9.95	ND<10.0	1,380	15.0	6.17	3,200
MW-15	12/26/2002	171.23	86.33	84.90	ND<2.5	ND<5.0	ND<2.5	15	ND<5.0	ND<5.0	ND<50	ND<5.0	ND<5.0	570	ND<5.0	ND<5.0	ND<5.0	ND<15.0	14.7	ND<10.0	1,760	20	6.25	2,000
MW-15	3/27/2003	171.23	86.79	84.44	ND<2.5	6.3	ND<2.5	15	ND<5.0	ND<5.0	ND<50	ND<5.0	ND<5.0	530	ND<5.0	ND<5.0	ND<5.0	ND<15.0	17.6	ND<10.0	2,430	6.7	6.14	2,300
MW-15	7/23/2003	171.23	88.96	82.27	ND<2.5	ND<5.0	ND<2.5	14	ND<5.0	ND<5.0	ND<50	ND<5.0	ND<5.0	520	ND<5.0	ND<5.0	ND<5.0	ND<15.0	24.2	ND<10.0	3,520	NA	NA	NA
MW-15	9/18/2003	171.23	Dry	NA	NA	NA	NA	NA	NA	NA	NA	NA	NA	NA	NA	NA	NA	NA	NA	NA	NA	NA	NA	NA
MW-15	12/31/2003	171.23	87.08	84.15	ND<2.5	ND<5.0	ND<2.5	14	ND<5.0	ND<5.0	ND<50	ND<5.0	ND<5.0	360	ND<5.0	ND<5.0	ND<5.0	ND<15.0	21.3	17.5	3,860	0.46	6.16	3,100
MW-15	3/11/2004	171.23	83.75	87.48	ND<2.5	ND<5.0	ND<2.5	11	ND<5.0	ND<5.0	ND<50	ND<5.0	ND<5.0	360	ND<5.0	ND<5.0	ND<5.0	ND<15.0	36.5	ND<10.0	6,220	17	6.15	3,800
MW-15	6/28/2004	171.23	87.20	84.03	ND<1	1.3 J	ND<5	6.0	ND<5	ND<5	ND<5	ND<5	ND<5	134	ND<5	ND<5	ND<5	ND<5	27	17	4,440	110	7.25	4,240
MW-15	8/30/2004	171.23	83.52	87.71	ND<1	3.8 J	ND<5	17	3.1 J	ND<5	ND<5	ND<5	ND<5	460	ND<5	ND<5	ND<5	ND<5	48	63	9,900	48.4	6.53	4,140
PW-1	8/19/1996	NA	NA	NA	7.6	ND<2.0	ND<2.0	27	ND<2.0	NA	12	ND<2.0	NA	42	30	5.9	44	ND<10	240	21	40,000	ND<1	6.85	5,500
PW-1	5/28/1997	NA	NA	NA	7.2	ND<0.5	0.56	23	ND<0.5	NA	10	0.73	NA	38	27	5.6	ND<0.5	ND<2.0	226	99	33,200	260	3.56	6,400
PW-1	8/8/1997	NA	NA	NA	32	ND<0.5	1.1	17	ND<0.5	NA	5.7	ND<0.5	NA	23	16	3.2	24	ND<2	217	298	33,100	26	3.54	5,880
PW-1	11/7/1997	NA	NA	NA	6.2	ND<1	ND<1.0	22	ND<1	NA	9	ND<1.0	NA	35	22	4.9	33	ND<250	211	119	35,000	41	3.38	5,275
PW-1	3/3/1998	NA	NA	NA	6.7	ND<1.0	1.2	24	ND<1.0	NA	7.3	2.5	NA	35	21	4.1	31	ND<250	180	185	32,000	2.5	3.41	5,180
PW-1	6/18/1998	NA	NA	NA	7.1	ND<0.5	1.2	23	ND<0.5	NA	12	0.63	NA	30	19	4.2	29	ND<250	202	ND<250	37,300	6.5	3.09	5,420
PW-1	9/22/1998	NA	NA	NA	5.6	ND<0.5	0.84	17	ND<0.5	NA	10	0.54	NA	24	15	3.2	24	ND<100	150	209	34,500	46	3.26	5,520
PW-1	12/9/1998	NA	NA	NA	2.5	0.72	0.94	11	ND<0.5	NA	2.2	ND<0.5	NA	66	4.0	1.0	8.4	75	155	8,460	29,500	700	3.20	4,800
PW-1	3/11/1999	NA	NA	NA	1.9	ND<0.5	0.89	11	ND<0.5	NA	2.0	ND<0.5	NA	14	4.3	1.1	6.2	ND<250	122	304	28,400	1,450	2.99	4,470

TABLE 2. RESULTS OF GROUNDWATER MONITORING DATA COLLECTED OVER TIME
Exide Technologies Facility, 2700 South Indiana Street, Los Angeles, CA

					EPA Method 8260 (*u* g/L)													EPA Method 6010 (*u* g/L)				EPA Method 180.1 (NTU)	EPA Method 150.1	EPA Method 375.4 (mg/L)
Well I.D.	Date Sampled	Casing Elevation (ft RMSL)	Depth to Groundwater (ft)	Groundwater Elevation (ft RMSL)	Benzene	Chloroform	1,2-DCA	*cis*-1,2-DCE	*trans*-1,2-DCE	Ethylbenzene	Naphthalene	PCE	Toluene	TCE	1,2,4-TMB	1,3,5-TMB	Total Xylenes	Arsenic	Cadmium	Lead	Zinc	Turbidity	pH	Sulfate
PW-1	5/25/1999	NA	NA	NA	1.3	ND<0.5	ND<0.5	7.5	ND<0.5	NA	1.9	ND<0.5	NA	9.1	2.1	ND<0.5	2.9	ND<250	116	ND<250	27,200	310	3.05	4,410
PW-1	9/2/1999	NA	NA	NA	2	ND<0.5	ND<0.5	10	ND<0.5	NA	4.6	ND<0.5	NA	12	ND<0.5	1.2	5.2	6.8	74	ND<50	1,700	1.3	2.90	3,200
PW-1	11/30/1999	NA	NA	NA	2.7	1.0	ND<0.5	5.9	ND<0.5	NA	ND<2	ND<0.5	NA	48	1.7	0.65	3.1	ND<5	89	18	26,000	20	3.8	3,500
PW-1	3/10/2000	NA	NA	NA	1.6	0.68	0.9	9.3	ND<0.5	NA	3	2.1	NA	23	2.5	0.63	5.4	ND<2	110	82	22,000	390	3.25	4,100
PW-1	6/9/2000	NA	NA	NA	21	ND<0.5	0.2	10	ND<0.5	NA	2.8	ND<0.5	NA	14	3.0	0.52	17.4	ND<5	130	ND<5	17,000	18	3.4	3,400
PW-1	8/25/2000	NA	NA	NA	25	ND<0.5	0.75	7.4	ND<0.5	NA	3.3	ND<0.5	NA	12	3.5	0.75	25	ND<20	110	36	19,000	19	3.0	4,300
PW-1	11/16/2000	NA	NA	NA	340	ND<0.5	ND<0.5	11	ND<0.5	NA	ND<2	ND<0.5	NA	13	15	2.8	141	ND<5	160	ND<5	34,000	600	3.56	5,500
PW-1	3/13/2001	NA	NA	NA	3.4	ND<0.5	ND<0.5	15	ND<0.5	NA	ND<2	ND<0.5	NA	25	4.7	1.0	17.6	9.3	120	7.8	21,000	27.3	3.58	5,100
PW-1	6/1/2001	NA	NA	NA	4.3	1.2	1.0	20	ND<0.5	NA	5.6	26	NA	120	6.5	1.4	17.4	34	130	16	20,000	22	3.29	5,500
PW-1	8/16/2001	NA	NA	NA	3	ND<0.5	0.87	13	ND<0.5	NA	6	ND<0.5	NA	20	6.7	1.5	113	30	130	12	20,000	2.3	3.11	3,900
PW-1	12/4/2001	NA	NA	NA	63	0.96	0.53	16	ND<0.5	NA	2.8	35	NA	44	5.3	1.3	36	ND<5	130	15	21,000	58	3.72	3,700
PW-1	3/25/2002	175.94	75.21	100.73	4.6	ND<0.5	0.82	10	ND<0.5	2.4	5.6	ND<0.5	NA	16	5.8	1.2	101	ND<5	120	30	21,000	130	2.95	4,500
PW-1	6/5/2002	175.94	75.37	100.57	2.9	ND<1.0	0.85	15	ND<1.0	1.8	ND<10	ND<1.0	NA	18	4.7	ND<1.0	7.2	ND<15.0	128	13.8	32,900	6.8	2.89	3,500
PW-1	9/20/2002	175.94	75.86	100.08	4.0	ND<1.0	0.68	16	ND<1.0	2.4	ND<10	ND<1.0	ND<1.0	18	6.6	1.1	10.0	ND<15.0	120	127	29,400	42	3.03	3,600
PW-1	12/26/2002	175.94	76.58	99.36	3.3	ND<1.0	ND<0.50	14	ND<1.0	2.1	ND<10	ND<1.0	ND<1.0	14	5.1	ND<1.0	7.9	ND<15.0	120	ND<10	30,500	240	3.08	3,400
PW-1	3/27/2003	175.94	76.85	99.09	3.4	ND<1.0	0.81	13	ND<1.0	2.3	ND<10	ND<1.0	ND<1.0	19	5.6	1.1	8.8	ND<15.0	126	186	31,300	13	3.12	3,100
PW-1	7/23/2003	175.94	78.07	97.87	3.7	ND<1.0	0.64	13	ND<1.0	2.4	ND<10	ND<1.0	ND<1.0	17	6.1	1.1	9.7	ND<15.0	161	113	31,400	88	3.32	3,400
PW-1	9/18/2003	175.94	78.11	97.83	5.7	ND<1.0	ND<0.50	19	ND<1.0	4.0	17	ND<1.0	ND<1.0	22	11	2.1	16	ND<15.0	157	131	33,200	29	3.39	3,200
PW-1	12/31/2003	175.94	78.09	97.85	4.5	ND<1.0	0.81	15	ND<1.0	2.8	ND<10	2.3	ND<1.0	16	6.9	1.4	11.2	63.0	160	207	29,600	130	3.57	3,300
PW-1	3/11/2004	175.94	78.25	97.69	5.9	ND<1.0	ND<0.50	20	ND<1.0	3.4	13	ND<1.0	ND<1.0	22	9.4	1.8	14.9	ND<15.0	196	25.5	32,100	150	3.45	3,300
PW-1	6/28/2004	175.94	78.36	97.58	6.1	ND<5	ND<5	19	ND<5	4.7 J	12	ND<5	ND<5	23	12	2.5 J	19	ND<5	142	31	22,400	21.5	3.31	4,900
PW-1	8/30/2004	175.94	78.45	97.49	6.8	ND<5	ND<5	24	ND<5	5.3	12.1	ND<5	ND<5	25	11	ND<5	21	16	155	ND<5	22,500	5.67	3.51	5,640
PW-1(Dup.)	8/30/2004	175.94	78.45	97.49	6.3	ND<5	ND<5	23	ND<5	4.7 J	11	ND<5	ND<5	24	10	ND<5	18	15	147	161	23,500	15.4	6.38	5,580
PW-2	8/19/1996	NA	NA	NA	ND<2.0	16	ND<2.0	3.5	ND<2.0	NA	ND<2.0	ND<2.0	NA	2,000	ND<2.0	ND<2.0	ND<2.0	ND<10	37	ND<5	4,000	9.2	7.9	4,300
PW-2	5/28/1997	NA	NA	NA	ND<0.5	31	ND<0.5	2.6	ND<0.5	NA	ND<0.5	1.9	NA	2,200	ND<0.5	ND<0.5	ND<1.0	ND<2.0	ND<10	45	636	10	7.32	3,410
PW-2	8/8/1997	NA	NA	NA	27	40	ND<0.5	3.1	ND<0.5	NA	ND<0.5	1.1	NA	1,800	1.5	ND<0.5	4.5	ND<2	82	ND<5	21,300	320	5.44	3,690
PW-2	11/7/1997	NA	NA	NA	ND<0.5	28	ND<0.5	3.6	0.99	NA	ND<0.5	1.0	NA	1,600	ND<0.5	ND<0.5	ND<1	ND<250	ND<20	ND<100	1,030	5.3	6.40	3,840
PW-2	3/4/1998	NA	NA	NA	ND<0.5	33	ND<0.5	2.6	ND<0.5	NA	ND<0.5	1.1	NA	880	ND<0.5	ND<0.5	ND<1.0	ND<250	ND<20	ND<100	780	3.0	6.97	3,470
PW-2	6/18/1998	NA	NA	NA	ND<0.5	56	ND<0.5	2.6	ND<0.5	NA	ND<0.5	1.7	NA	1,200	ND<0.5	ND<0.5	ND<1.0	ND<250	ND<50	ND<250	50	4.0	6.80	1,400
PW-2	9/22/1998	NA	NA	NA	ND<40	57	ND<40	ND<40	ND<40	NA	ND<40	ND<40	NA	2,100	ND<40	ND<40	ND<80	ND<100	25	ND<100	1,420	11	6.84	3,980
PW-2	12/9/1998	NA	NA	NA	ND<0.5	74	ND<0.5	3.1	ND<0.5	NA	ND<0.5	2.0	NA	2,800	ND<0.5	ND<0.5	ND<1	ND<50	ND<10	ND<50	82	0.51	6.81	1,960
PW-2	3/11/1999	NA	NA	NA	ND<0.5	70	ND<0.5	3.0	ND<0.5	NA	ND<0.5	2.2	NA	2,700	ND<0.5	ND<0.5	ND<1.0	ND<250	ND<50	ND<250	379	16	6.79	2,100
PW-2	5/25/1999	NA	NA	NA	ND<70	97	ND<70	ND<70	ND<70	NA	ND<70	ND<70	NA	2,300	ND<70	ND<70	ND<200	ND<250	ND<50	ND<250	158	1.6	6.93	2,100
PW-2	9/3/1999	NA	NA	NA	ND<0.5	130	ND<0.5	4.1	ND<0.5	NA	ND<2	2.2	NA	4,200	ND<0.5	ND<0.5	ND<0.50	ND<5	ND<10	ND<50	50	ND<1	6.60	1,800
PW-2	11/29/1999	NA	NA	NA	1.5	63	ND<0.5	2.0	ND<0.5	NA	ND<2	1.2	NA	1,800	ND<0.5	ND<0.5	ND<1	ND<5	14	ND<5	1,400	3.6	6.9	3,400
PW-2	3/9/2000	NA	NA	NA	ND<0.5	70	ND<0.5	3.7	90	NA	ND<0.5	2.4	NA	2,200	ND<0.5	ND<0.5	ND<1	ND<2	37	ND<5	1,500	8.4	7.0	1,920
PW-2	6/15/2000	NA	NA	NA	ND<0.5	ND<0.5	0.97	7.1	ND<0.6	NA	ND<2	ND<0.5	NA	11	1.4	ND<0.5	1.6	ND<5	100	5.2	17,000	3.2	3.2	4,000
PW-2	8/25/2000	NA	NA	NA	130	120	ND<0.5	4.0	ND<0.5	NA	2.9	2.3	NA	5,500	5.7	1.2	97	ND<20	13	ND<5	840	8.6	6.7	2,100
PW-2	11/16/2000	NA	NA	NA	260	100	ND<0.5	4.7	ND<0.5	NA	ND<2	1.6	NA	3,700	8.5	1.4	102	ND<5	ND<5	ND<5	50	14.9	6.64	2,500
PW-2	3/13/2001	NA	NA	NA	ND<0.5	120	ND<0.5	5.0	0.71	NA	ND<2	2.9	NA	4,900	ND<0.5	ND<0.5	ND<1	ND<5	ND<6	ND<5	50	2.23	6.73	1,600
PW-2	6/1/2001	NA	NA	NA	ND<10	65	ND<10	17	ND<10	NA	ND<40	17	NA	2,400	ND<10	ND<10	ND<20	ND<5	28	ND<5	2,100	5.0	6.33	4,100
PW-2	8/17/2001	NA	NA	NA	ND<10	90	ND<10	ND<10	ND<10	NA	ND<40	ND<10	NA	2,800	ND<10	ND<10	ND<20	ND<5	7	5.9	170	ND<1	6.57	2,300
PW-2	12/4/2001	NA	NA	NA	43	62	ND<5	11	ND<5	NA	ND<20	36	NA	1,900	ND<5	ND<5	28	ND<5	16	ND<5	1,100	ND<1	6.22	3,300
PW-2	3/26/2002	172.43	75.57	96.86	ND<2.5	67	ND<2.5	3.4	ND<2.5	ND<2.5	ND<10	ND<2.5	2.8	2,100	ND<2.5	ND<2.5	ND<5	ND<5	25	12	1,500	12	6.29	3,600
PW-2	6/5/2002	172.43	75.66	96.77	ND<0.50	56	ND<1.0	4.7	1.4	ND<1.0	ND<10	1.4	ND<1.0	2,400	ND<1.0	ND<1.0	ND<1.0	ND<15.0	23.8	ND<10.0	2,100	21	6.16	3,000
PW-2	9/20/2002	172.43	75.92	96.51	ND<10	44	ND<10	ND<20	ND<20	ND<20	ND<200	ND<20	ND<10	2,000	ND<20	ND<20	ND<20	ND<15.0	15.7	ND<10.0	1,550	3.9	5.98	3,400
PW-2	12/26/2002	172.43	76.30	96.13	ND<5.0	38	ND<5.0	ND<10	ND<10	ND<10	ND<100	ND<10	ND<20	1,000	ND<10	ND<10	ND<10	ND<15.0	15.3	ND<10.0	1,430	5.7	6.29	2,700
PW-2	3/27/2003	172.43	75.41	97.02	ND<5.0	31	ND<5.0	ND<10	ND<10	ND<10	ND<100	ND<10	ND<10	1,100	ND<10	ND<10	ND<10	ND<15.0	65.3	70	721	3.8	5.92	1,500
PW-2	7/23/2003	172.43	76.61	95.82	ND<5.0	39	ND<5.0	ND<10	ND<10	ND<10	ND<100	ND<10	ND<10	1,600	ND<10	ND<10	ND<10	ND<15.0	28.0	44.2	3,010	4.5	6.01	3,000
PW-2	9/18/2003	172.43	76.50	95.93	ND<5.0	32	ND<5.0	ND<10	ND<10	ND<10	ND<100	ND<10	ND<10	1,300	ND<10	ND<10	ND<10	ND<15.0	55.8	109	6,150	22	6.06	3,200
PW-2	12/31/2003	172.43	76.24	96.19	ND<5.0	32	ND<5.0	ND<10	ND<10	ND<10	ND<100	ND<10	ND<10	1,300	ND<10	ND<10	ND<10	ND<15.0	10.3	77.4	1,180	4.1	6.05	2,200
PW-2	3/11/2004	172.43	76.19	96.24	ND<5.0	33	ND<5.0	ND<10	ND<10	ND<10	ND<100	ND<10	ND<10	1,500	ND<10	ND<10	ND<10	ND<15.0	ND<5.0	ND<10.0	220	13	6.42	2,500
PW-2	6/28/2004	172.43	76.20	96.23	ND<1	28	ND<5	6.4	3.4 J	ND<5	ND<5	ND<5	ND<5	1,310	ND<5	ND<5	ND<5	ND<5	10	20	882	1.15	6.37	2,860
PW-2	8/30/2004	172.43	76.27	96.16	ND<1	27	ND<5	7.4	3.3 J	ND<5	ND<5	ND<5	ND<5	1,240	ND<5	ND<5	ND<5	ND<5	41	212	4,150	9.45	6.37	3,690
Maximum Contaminant Levels					1	100*	0.5	6	10	700	NA	5	150	5	NA	NA	1,750	50	5	15	5,000**	5**	6.5 to 8.5***	250/500/600**

NOTES:

ft. RMSL - feet, relative to mean seal level
EPA - U.S. Environmental Protection Agency
u g/L - micrograms per liter
NTU - nephelometric turbidity units
mg/L - milligrams per liter
DCA - dichloroethane
DCE - dichloroethene
PCE - tetrachloroethene
TCE - trichloroethene
TMB - trimethylbenzene
ND< - not detected at indicated reporting limits; refer to laboratory reports for method detection limit
NA - data not available
* - California MCL for total trihalomethanes
** - California Secondary MCL; for sulfate, the recommended/upper/short term MCLs are shown
*** - U.S. EPA Secondary MCL

Historical lab data is based on a report dated 4/29/2004 prepared by England Geosystem, Inc.

EPA-R9-2016-005534-0004582

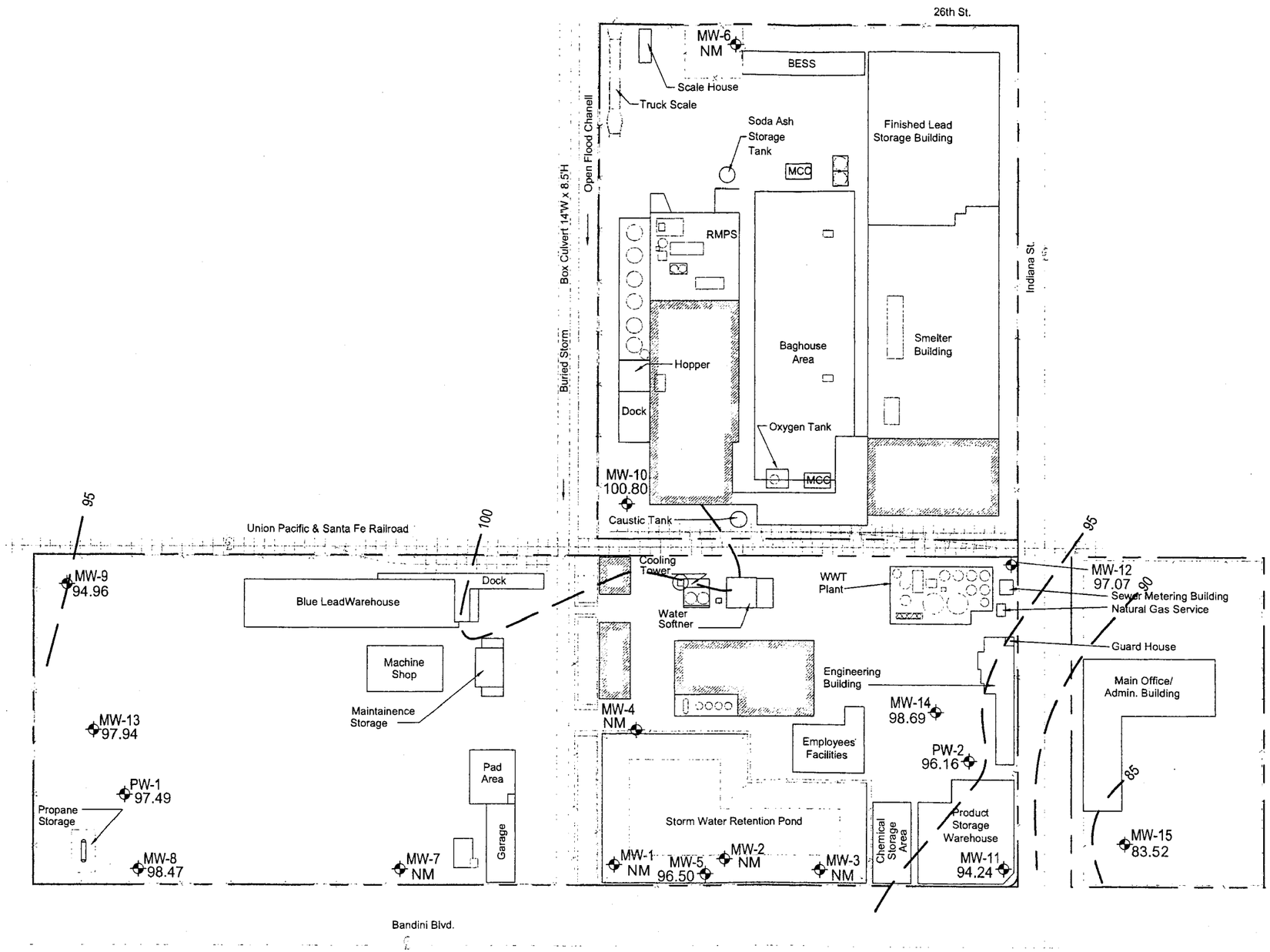

LEGEND

PW-1 97.49 — APPROXIMATE LOCATION OF MONITORING WELL SHOWING GROUNDWATER ELEVATION IN FEET

NM — NOT MEASURED

100 — GROUNDWATER ELEVATION CONTOUR IN FEET AMSL

APPROXIMATE SITE BOUNDARY

SCALE:
1"=120'
Scale 0 60 120 feet

MACTEC
2171 CAMPUS DRIVE, SUITE 100
IRVINE, CA 92612

DWG BY: MY
DATE: 09/20/04
REV BY:
REVISED:

GROUNDWATER ELEVATION
CONTOUR MAP (AUGUST 2004)

EXIDE TECHNOLOGIES FACILITY
2700 South Indiana Street
Los Angeles, CA.

FIGURE NO. 2

PROJECT NO. 630604-0032

DATE PLOTTED: 7/26/04 1=1

FILE: P:\HLA\CAD\CAD2\63064-0032\August-2004\630604-0032-GW

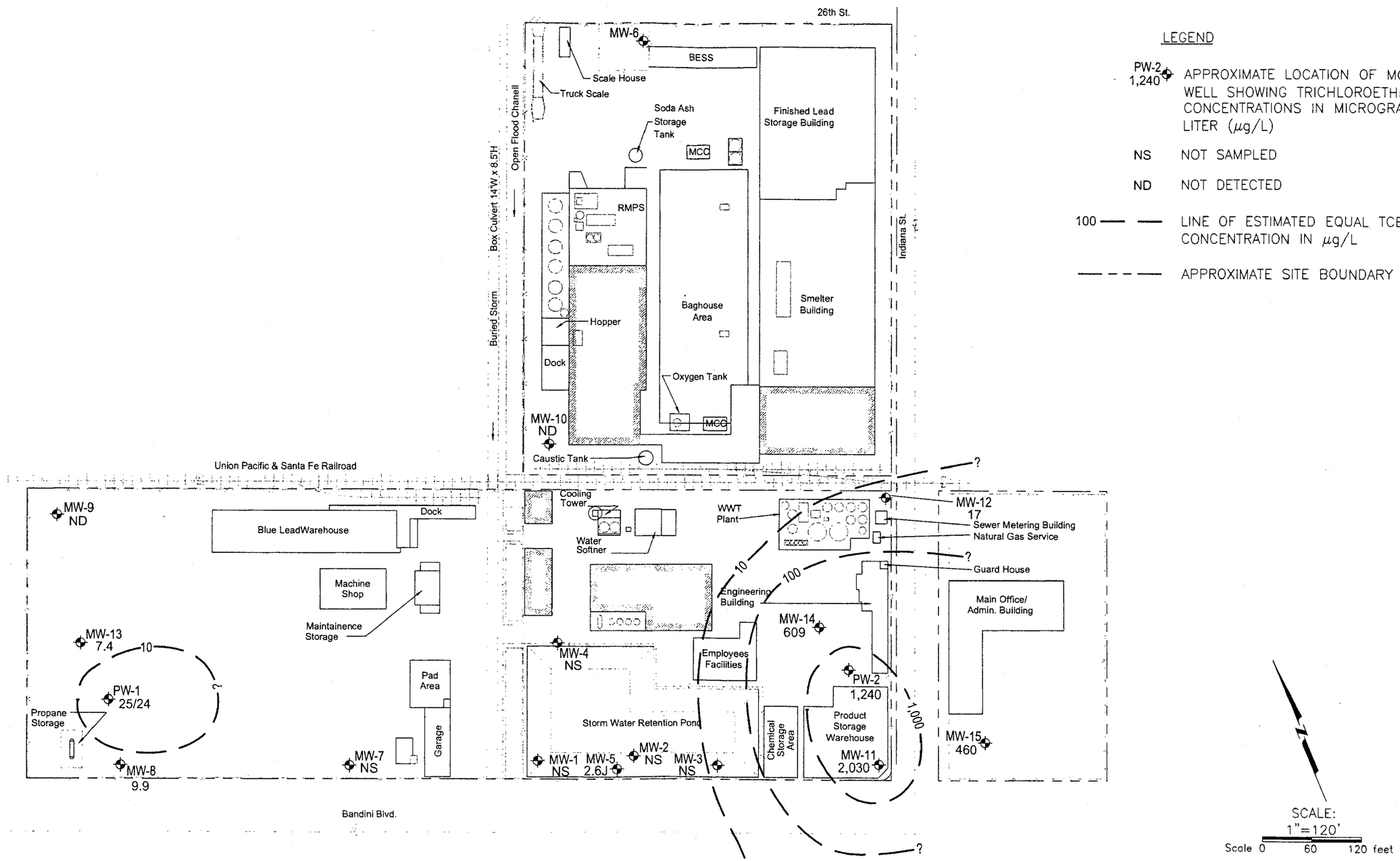

MACTEC

2171 CAMPUS DRIVE, SUITE 100
IRVINE, CA 92612

DWG BY MY
DATE 09/20/04
REV BY
REVISED

SITE MAP SHOWING TCE
CONCENTRATIONS IN GROUNDWATER (AUGUST 2004)

EXIDE TECHNOLOGIES FACILITY
2700 South Indiana Street
Los Angeles, CA.

FIGURE NO. 3

PROJECT NO. 630604-0032

DATE PLOTTED: 10/6/04 1=1

FILE: P:\HLA\CAD\CAD2\63064-0032\August-2004\630604-0032-TCE

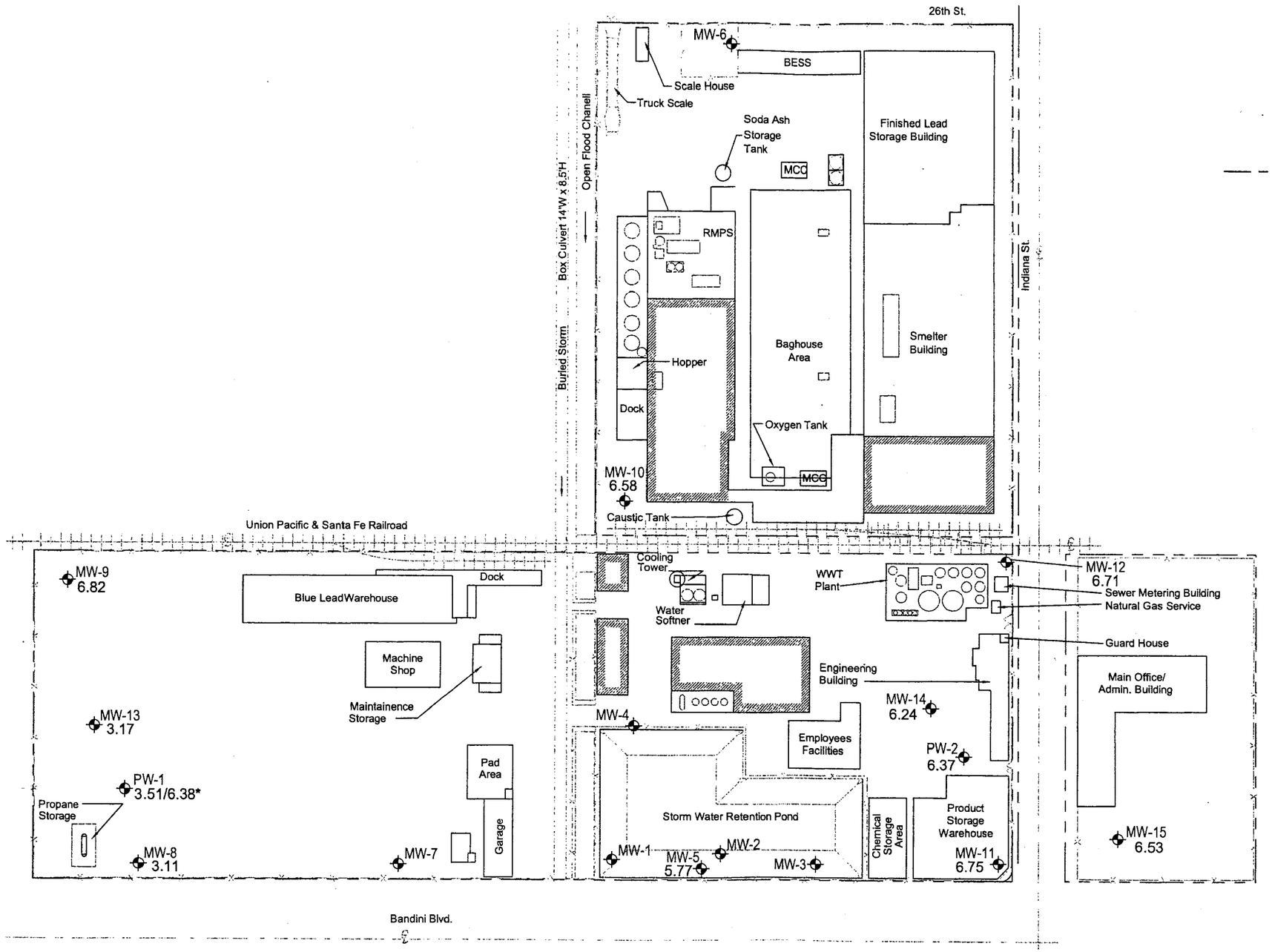

LEGEND

PW-2 6.37 — APPROXIMATE LOCATION OF MONITORING WELL SHOWING PH IN WELL

NS — NOT SAMPLED

— — — — APPROXIMATE SITE BOUNDARY

* — DUPLICATE SAMPLE

N

SCALE:
1"=120'
Scale 0 60 120 feet

MACTEC

2171 CAMPUS DRIVE, SUITE 100
IRVINE, CA 92612

DWG BY: MY
DATE: 09/20/04
REV BY:
REVISED

SITE MAP SHOWING PH
IN GROUNDWATER (AUGUST 2004)

EXIDE TECHNOLOGIES FACILITY
2700 South Indiana Street
Los Angeles, CA.

FIGURE NO. 4

PROJECT NO. 630604-0032

DATE PLOTTED: 9/20/04 1=1

FILE: Q:\DATA\ESE\CADD\DWGS\63064-0032\630604-0032-PH

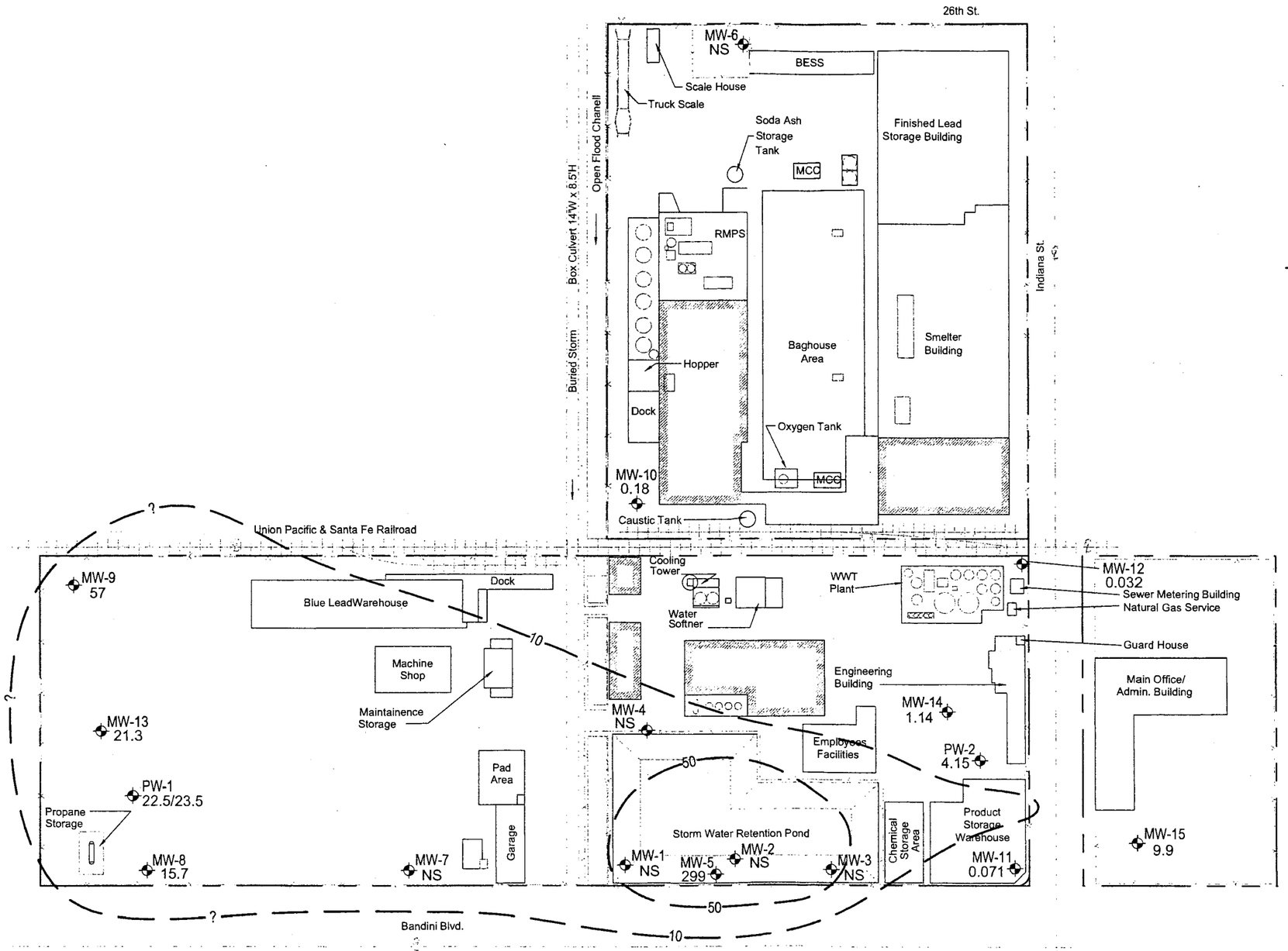

LEGEND

PW-1 22.5/23.5*	APPROXIMATE LOCATION OF MONITORING WELL SHOWING ZINC CONCENTRATION IN MILLIGRAMS PER LITER (mg/L)
NS	NOT SAMPLED
—10—	LINE OF ESTIMATED EQUAL ZINC CONCENTRATION IN mg/L
— - - —	APPROXIMATE SITE BOUNDARY
*	DUPLICATE SAMPLE

SCALE:
1"=120'
Scale 0 60 120 feet

MACTEC
2171 CAMPUS DRIVE, SUITE 100
IRVINE, CA 92612

DWG BY: MY
DATE: 09/20/04
REV BY:
REVISED

SITE MAP SHOWING ZINC
CONCENTRATIONS IN GROUNDWATER (AUGUST 2004)

EXIDE TECHNOLOGIES FACILITY
2700 South Indiana Street
Los Angeles, CA.

FIGURE NO. 5

PROJECT NO. 630604-0032

DATE PLOTTED: 9/20/04 1=1

FILE: P:\HLA\CAD\CAD2\63064-0032\August-2004\630604-0032-ZINC

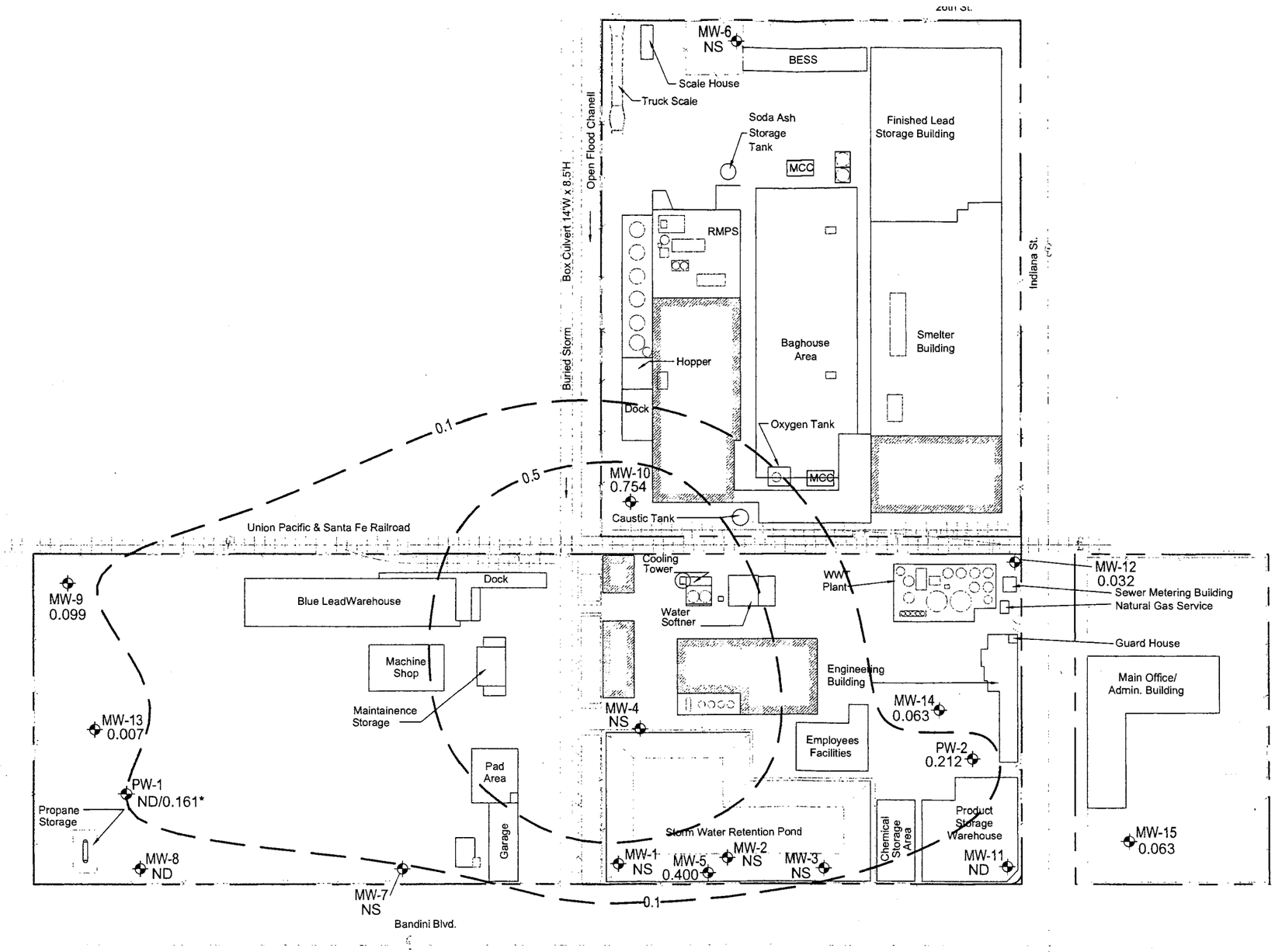

LEGEND

PW-1 ND/0.161*	APPROXIMATE LOCATION OF MONITORING WELL SHOWING LEAD CONCENTRATION IN MILLIGRAMS PER LITER (mg/L)
ND	NOT DETECTED
NS	NOT SAMPLED
—10—	LINE OF ESTIMATED EQUAL LEAD CONCENTRATION IN mg/L
— - - —	APPROXIMATE SITE BOUNDARY
*	DUPLICATE SAMPLE

SCALE:
1"=120'
Scale 0 60 120 feet

MACTEC
2171 CAMPUS DRIVE, SUITE 100
IRVINE, CA 92612

DWG BY: MY
DATE: 09/20/04
REV BY:
REVISED

SITE MAP SHOWING LEAD
CONCENTRATIONS IN GROUNDWATER (JUNE 2004)

EXIDE TECHNOLOGIES FACILITY
2700 South Indiana Street
Los Angeles, CA.

FIGURE NO. 6

PROJECT NO. 630604-0032

DATE PLOTTED: 10/6/04 1=1

FILE: P:\HLA\CAD\CAD2\63064-0032\August-2004\630604-0032-Lead

DRAINAGE CHANNEL SEDIMENT SAMPLING REPORT
FOR
VERNON EXIDE SMELTER

Prepared For:

EXIDE TECHNOLOGIES, INC.

Prepared By:

ADVANCED GEOSERVICES CORP.
West Chester, Pennsylvania

Project No. 2002-967-02
October 27, 2004

E. Terry Jensen
Registered Geologist
R.G. No. 4318

Paul G. Stratman
Civil Engineer
P.E. No. C 61595

F:\OFICEAGC\PROJECTS\Files\2002-967\Reports\DCSS Report\text.doc

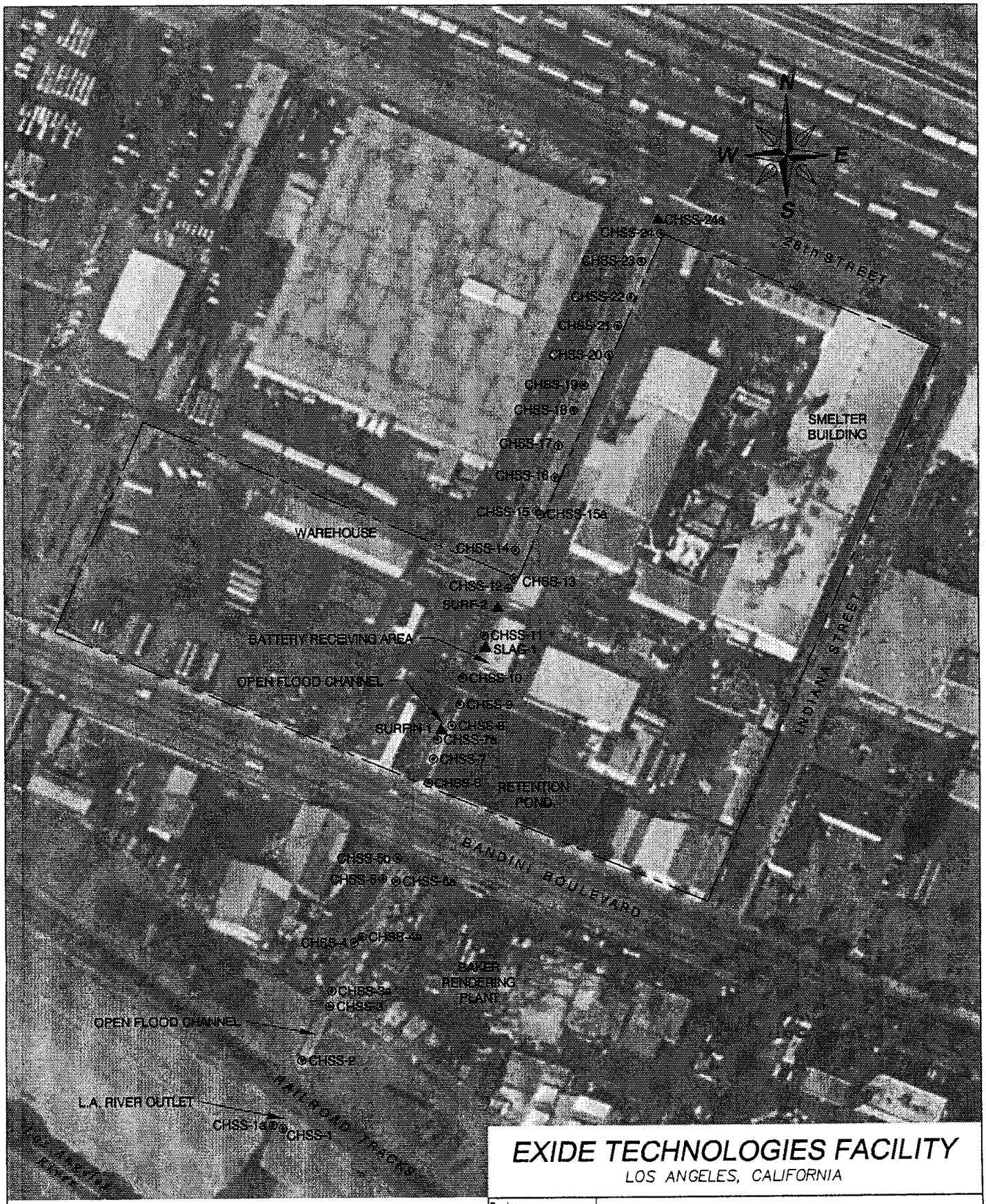

EXIDE TECHNOLOGIES FACILITY

LOS ANGELES, CALIFORNIA

REFERENCE:
2004 GLOBEXPLORER, AIRPHOTOUSA.

LEGEND
⊗CHSS-1 LOCATED BY GPS SURVEY
▲SLAG-1 ESTIMATED LOCATION

0 50 100 200
SCALE: FEET

J:\EXIDE\DRAWINGS\2002-967-05\2002-967-05-01

Scale: 1"=200'	SEDIMENT SAMPLE LOCATION
Originated By: E.T.J.	
Drawn By: P.S.G.	
Checked By: E.T.J.	Advanced GeoServices Corp. 1055 Andrew Drive, Suite A West Chester, Pennsylvania 19380 (610) 840-9100 FAX: (610) 840-9199
Project Mgr: E.T.J.	
Dwg No. 2002-967-05-01	
OCT 27 2004	Project No. 2002-967-05 — FIGURE: 2

Table 2 - DTSC Metal Sampling Results
EXIDE VERNON SMELTER
Vernon, California
Calscience Environmental Laboratories, Inc. SDG 04-08-1604, Project No. 2002-967-03

Sample ID#	Antimony	Arsenic	Cadmium	Chromium	Copper	Lead	Zinc
SLAG-1	1,500	190	ND	100	20,000	53,000	3,700
SURF1M-1	100	85	19	63	240	14,000	1,600
SURF-2	5,500	1,700	34	34	2,200	53,000	2,000
CHSS-1A	21	15	ND	29	120	2,000	430
CHSS-2A	2.3	3.2	ND	5.3	13	410	210
CHSS-3A	2.3	3.5	ND	5.3	11	350	320
CHSS-4A	2.3	3.5	ND	6.5	20	340	280
CHSS-5A	2.4	4.6	ND	6.8	16	390	190
CHSS-6	16	ND	ND	ND	21	930	270
CHSS-12	22	14	ND	16	44	3,000	350
CHSS-13	440	160	ND	ND	240	47,000	500
CHSS-15A	680	160	ND	ND	400	56,000	840
CHSS-24A	ND	3.3	ND	7.4	16	230	130
PRGs	410	260	450	450	41,000	750	100,000

All concentrations in mg/kg
"A" samples indicate DTSC samples.
ND - below detection limit
Shaded area are concentrations that exceed PRGs.

Table 1 - AGC Metal Sampling Results
EXIDE VERNON SMELTER
Vernon, California
Calscience Environmental Laboratories, Inc. SDG 04-08-1604, Project No. 2002-967-03

USEPA Reg. 9 PRGs	SAMPLE ID		CHSS-1			CHSS-2			CHSS-3			CHSS-4			CHSS-5			CHSS-6			CHSS-7			CHSS-8			CHSS-9			CHSS-10			CHSS-11			CHSS-12			CHSS-13			CHSS-14			CHSS-15			CHSS-16			CHSS-17			CHSS-18			CHSS-19		
	LAB ID		04-08-1604-1			04-08-1604-2			04-08-1604-3			04-08-1604-4			04-08-1604-5			04-08-1604-6			04-08-1604-7			04-08-1604-8			04-08-1604-9			04-08-1604-10			04-08-1604-11			04-08-1604-12			04-08-1604-13			04-08-1604-14			04-08-1604-15			04-08-1604-16			04-08-1604-17			04-08-1604-18			04-08-1604-19		
	MATRIX		Sediment			Sediment			Sediment			Sediment			Sediment			Sediment			Sediment			Sediment			Sediment			Sediment			Sediment			Sediment			Sediment			Sediment			Sediment			Sediment			Sediment			Sediment		
	REMARKS																																																							
	PARAMETER	UNITS	RESULT	Q	RL	RESULT	Q	RL	RESULT	Q	RL	RESULT	Q	RL	RESULT	Q	RL	RESULT	Q	RL	RESULT	Q	RL	RESULT	Q	RL	RESULT	Q	RL	RESULT	Q	RL	RESULT	Q	RL	RESULT	Q	RL	RESULT	Q	RL	RESULT	Q	RL	RESULT	Q	RL	RESULT	Q	RL	RESULT	Q	RL	RESULT	Q	RL
	SEMIVOLATILES																																																								
	N-Nitrosodimethylamine	mg/kg		U	0.5		U	0.5		U	0.5		U	0.5		U	0.5		U	0.5		U	0.5		U	0.5		U	0.5		U	0.5		U	0.5		U	0.5		U	0.5		U	0.5		U	0.5		U	0.5		U	0.5		U	0.5		U	0.5
	Aniline	mg/kg		U	0.5		U	0.5		U	0.5		U	0.5		U	0.5		U	0.5		U	0.5		U	0.5		U	0.5		U	0.5		U	0.5		U	0.5		U	0.5		U	0.5		U	0.5		U	0.5		U	0.5		U	0.5		U	0.5
	Phenol	mg/kg		U	0.5		U	0.5		U	0.5		U	0.5		U	0.5		U	0.5		U	0.5		U	0.5		U	0.5		U	0.5		U	0.5		U	0.5		U	0.5		U	0.5		U	0.5		U	0.5		U	0.5		U	0.5		U	0.5
	Bis(2-Chloroethyl) Ether	mg/kg		U	2.5		U	2.5		U	2.5		U	2.5		U	2.5		U	2.5		U	2.5		U	2.5		U	2.5		U	2.5		U	2.5		U	2.5		U	2.5		U	2.5		U	2.5		U	2.5		U	2.5		U	2.5		U	2.5
	2-Chlorophenol	mg/kg		U	0.5		U	0.5		U	0.5		U	0.5		U	0.5		U	0.5		U	0.5		U	0.5		U	0.5		U	0.5		U	0.5		U	0.5		U	0.5		U	0.5		U	0.5		U	0.5		U	0.5		U	0.5		U	0.5
	1,3-Dichlorobenzene	mg/kg		U	0.5		U	0.5		U	0.5		U	0.5		U	0.5		U	0.5		U	0.5		U	0.5		U	0.5		U	0.5		U	0.5		U	0.5		U	0.5		U	0.5		U	0.5		U	0.5		U	0.5		U	0.5		U	0.5
	1,4-Dichlorobenzene	mg/kg		U	0.5		U	0.5		U	0.5		U	0.5		U	0.5		U	0.5		U	0.5		U	0.5		U	0.5		U	0.5		U	0.5		U	0.5		U	0.5		U	0.5		U	0.5		U	0.5		U	0.5		U	0.5		U	0.5
	Benzyl Alcohol	mg/kg		U	0.5		U	0.5		U	0.5		U	0.5		U	0.5		U	0.5		U	0.5		U	0.5		U	0.5		U	0.5		U	0.5		U	0.5		U	0.5		U	0.5		U	0.5		U	0.5		U	0.5		U	0.5		U	0.5
	1,2-Dichlorobenzene	mg/kg		U	0.5		U	0.5		U	0.5		U	0.5		U	0.5		U	0.5		U	0.5		U	0.5		U	0.5		U	0.5		U	0.5		U	0.5		U	0.5		U	0.5		U	0.5		U	0.5		U	0.5		U	0.5		U	0.5
	2-Methylphenol	mg/kg		U	0.5		U	0.5		U	0.5		U	0.5		U	0.5		U	0.5		U	0.5		U	0.5		U	0.5		U	0.5		U	0.5		U	0.5		U	0.5		U	0.5		U	0.5		U	0.5		U	0.5		U	0.5		U	0.5
	Bis(2-Chloroisopropyl) Ether	mg/kg		U	0.5		U	0.5		U	0.5		U	0.5		U	0.5		U	0.5		U	0.5		U	0.5		U	0.5		U	0.5		U	0.5		U	0.5		U	0.5		U	0.5		U	0.5		U	0.5		U	0.5		U	0.5		U	0.5
	3/4-Methylphenol	mg/kg		U	0.5		U	0.5		U	0.5		U	0.5		U	0.5		U	0.5		U	0.5		U	0.5		U	0.5		U	0.5		U	0.5		U	0.5		U	0.5		U	0.5		U	0.5		U	0.5		U	0.5		U	0.5		U	0.5
	N-Nitroso-di-n-propylamine	mg/kg		U	0.5		U	0.5		U	0.5		U	0.5		U	0.5		U	0.5		U	0.5		U	0.5		U	0.5		U	0.5		U	0.5		U	0.5		U	0.5		U	0.5		U	0.5		U	0.5		U	0.5		U	0.5		U	0.5
	Hexachloroethane	mg/kg		U	0.5		U	0.5		U	0.5		U	0.5		U	0.5		U	0.5		U	0.5		U	0.5		U	0.5		U	0.5		U	0.5		U	0.5		U	0.5		U	0.5		U	0.5		U	0.5		U	0.5		U	0.5		U	0.5
	Nitrobenzene	mg/kg		U	2.5		U	2.5		U	2.5		U	2.5		U	2.5		U	2.5		U	2.5		U	2.5		U	2.5		U	2.5		U	2.5		U	2.5		U	2.5		U	2.5		U	2.5		U	2.5		U	2.5		U	2.5		U	2.5
	Isophorone	mg/kg		U	0.5		U	0.5		U	0.5		U	0.5		U	0.5		U	0.5		U	0.5		U	0.5		U	0.5		U	0.5		U	0.5		U	0.5		U	0.5		U	0.5		U	0.5		U	0.5		U	0.5		U	0.5		U	0.5
	2-Nitrophenol	mg/kg		U	0.5		U	0.5		U	0.5		U	0.5		U	0.5		U	0.5		U	0.5		U	0.5		U	0.5		U	0.5		U	0.5		U	0.5		U	0.5		U	0.5		U	0.5		U	0.5		U	0.5		U	0.5		U	0.5
	2,4-Dimethylphenol	mg/kg		U	0.5		U	0.5		U	0.5		U	0.5		U	0.5		U	0.5		U	0.5		U	0.5		U	0.5		U	0.5		U	0.5		U	0.5		U	0.5		U	0.5		U	0.5		U	0.5		U	0.5		U	0.5		U	0.5
	Benzoic Acid	mg/kg		U	2.5		U	2.5		U	2.5		U	2.5		U	2.5		U	2.5		U	2.5		U	2.5		U	2.5		U	2.5		U	2.5		U	2.5		U	2.5		U	2.5		U	2.5		U	2.5		U	2.5		U	2.5		U	2.5
	Bis(2-Chloroethoxy) Methane	mg/kg		U	0.5		U	0.5		U	0.5		U	0.5		U	0.5		U	0.5		U	0.5		U	0.5		U	0.5		U	0.5		U	0.5		U	0.5		U	0.5		U	0.5		U	0.5		U	0.5		U	0.5		U	0.5		U	0.5
	2,4-Dichlorophenol	mg/kg		U	0.5		U	0.5		U	0.5		U	0.5		U	0.5		U	0.5		U	0.5		U	0.5		U	0.5		U	0.5		U	0.5		U	0.5		U	0.5		U	0.5		U	0.5		U	0.5		U	0.5		U	0.5		U	0.5
	1,2,4-Trichlorobenzene	mg/kg		U	0.5		U	0.5		U	0.5		U	0.5		U	0.5		U	0.5		U	0.5		U	0.5		U	0.5		U	0.5		U	0.5		U	0.5		U	0.5		U	0.5		U	0.5		U	0.5		U	0.5		U	0.5		U	0.5
	Naphthalene	mg/kg		U	0.4		U	0.4		U	0.4		U	0.4		U	0.4		U	0.4		U	0.4		U	0.4		U	0.4		U	0.4		U	0.4		U	0.4		U	0.4		U	0.4		U	0.4		U	0.4		U	0.4		U	0.4		U	0.4
	4-Chloroaniline	mg/kg		U	0.5		U	0.5		U	0.5		U	0.5		U	0.5		U	0.5		U	0.5		U	0.5		U	0.5		U	0.5		U	0.5		U	0.5		U	0.5		U	0.5		U	0.5		U	0.5		U	0.5		U	0.5		U	0.5
	Hexachloro-1,3-butadiene	mg/kg		U	0.5		U	0.5		U	0.5		U	0.5		U	0.5		U	0.5		U	0.5		U	0.5		U	0.5		U	0.5		U	0.5		U	0.5		U	0.5		U	0.5		U	0.5		U	0.5		U	0.5		U	0.5		U	0.5
	4-Chloro-3-methylphenol	mg/kg		U	0.5		U	0.5		U	0.5		U	0.5		U	0.5		U	0.5		U	0.5		U	0.5		U	0.5		U	0.5		U	0.5		U	0.5		U	0.5		U	0.5		U	0.5		U	0.5		U	0.5		U	0.5		U	0.5
	2-Methylnaphthalene	mg/kg		U	0.4		U	0.4		U	0.4		U	0.4		U	0.4		U	0.4		U	0.4		U	0.4		U	0.4		U	0.4		U	0.4		U	0.4		U	0.4		U	0.4		U	0.4		U	0.4		U	0.4		U	0.4		U	0.4
	1-Methylnaphthalene	mg/kg		U	0.4		U	0.4		U	0.4		U	0.4		U	0.4		U	0.4		U	0.4		U	0.4		U	0.4		U	0.4		U	0.4		U	0.4		U	0.4		U	0.4		U	0.4		U	0.4		U	0.4		U	0.4		U	0.4
	Hexachlorocyclopentadiene	mg/kg		U	1.5		U	1.5		U	1.5		U	1.5		U	1.5		U	1.5		U	1.5		U	1.5		U	1.5		U	1.5		U	1.5		U	1.5		U	1.5		U	1.5		U	1.5		U	1.5		U	1.5		U	1.5		U	1.5
	2,4,5-Trichlorophenol	mg/kg		U	0.5		U	0.5		U	0.5		U	0.5		U	0.5		U	0.5		U	0.5		U	0.5		U	0.5		U	0.5		U	0.5		U	0.5		U	0.5		U	0.5		U	0.5		U	0.5		U	0.5		U	0.5		U	0.5
	2-Chloronaphthalene	mg/kg		U	0.5		U	0.5		U	0.5		U	0.5		U	0.5		U	0.5		U	0.5		U	0.5		U	0.5		U	0.5		U	0.5		U	0.5		U	0.5		U	0.5		U	0.5		U	0.5		U	0.5		U	0.5		U	0.5
	2-Nitroaniline	mg/kg		U	0.5		U	0.5		U	0.5		U	0.5		U	0.5		U	0.5		U	0.5		U	0.5		U	0.5		U	0.5		U	0.5		U	0.5		U	0.5		U	0.5		U	0.5		U	0.5		U	0.5		U	0.5		U	0.5
	Dimethylphthalate	mg/kg		U	0.5		U	0.5		U	0.5		U	0.5		U	0.5		U	0.5		U	0.5		U	0.5		U	0.5		U	0.5		U	0.5		U	0.5		U	0.5		U	0.5		U	0.5		U	0.5		U	0.5		U	0.5		U	0.5
	Acenaphthylene	mg/kg		U	0.4		U	0.4		U	0.4		U	0.4		U	0.4		U	0.4		U	0.4		U	0.4		U	0.4		U	0.4		U	0.4		U	0.4		U	0.4		U	0.4		U	0.4		U	0.4		U	0.4		U	0.4		U	0.4
	3-Nitroaniline	mg/kg		U	0.5		U	0.5		U	0.5		U	0.5		U	0.5		U	0.5		U	0.5		U	0.5		U	0.5		U	0.5		U	0.5		U	0.5		U	0.5		U	0.5		U	0.5		U	0.5		U	0.5		U	0.5		U	0.5
	Acenaphthene	mg/kg		U	0.4		U	0.4		U	0.4		U	0.4		U	0.4		U	0.4		U	0.4		U	0.4		U	0.4		U	0.4		U	0.4		U	0.4		U	0.4		U	0.4		U	0.4		U	0.4		U	0.4		U	0.4		U	0.4
	2,4-Dinitrophenol	mg/kg		U	2.5		U	2.5		U	2.5		U	2.5		U	2.5		U	2.5		U	2.5		U	2.5		U	2.5		U	2.5		U	2.5		U	2.5		U	2.5		U	2.5		U	2.5		U	2.5		U	2.5		U	2.5		U	2.5
	4-Nitrophenol	mg/kg		U	0.5		U	0.5		U	0.5		U	0.5		U	0.5		U	0.5		U	0.5		U	0.5		U	0.5		U	0.5		U	0.5		U	0.5		U	0.5		U	0.5		U	0.5		U	0.5		U	0.5		U	0.5		U	0.5
	Dibenzofuran	mg/kg		U	0.5		U	0.5		U	0.5		U	0.5		U	0.5		U	0.5		U	0.5		U	0.5		U	0.5		U	0.5		U	0.5		U	0.5		U	0.5		U	0.5		U	0.5		U	0.5		U	0.5		U	0.5		U	0.5
	2,4-Dinitrotoluene	mg/kg		U	0.5		U	0.5		U	0.5		U	0.5		U	0.5		U	0.5		U	0.5		U	0.5		U	0.5		U	0.5		U	0.5		U	0.5		U	0.5		U	0.5		U	0.5		U	0.5		U	0.5		U	0.5		U	0.5
	2,6-Dinitrotoluene	mg/kg		U	0.5		U	0.5		U	0.5		U	0.5		U	0.5		U	0.5		U	0.5		U	0.5		U	0.5		U	0.5		U	0.5		U	0.5		U	0.5		U	0.5		U	0.5		U	0.5		U	0.5		U	0.5		U	0.5
	Diethylphthalate	mg/kg		U	0.5		U	0.5		U	0.5		U	0.5	1		0.5		U	0.5		U	0.5		U	0.5		U	0.5		U	0.5		U	0.5		U	0.5		U	0.5		U	0.5		U	0.5		U	0.5		U	0.5		U	0.5		U	0.5
	4-Chlorophenylphenylether	mg/kg		U	0.5		U	0.5		U	0.5		U	0.5		U	0.5		U	0.5		U	0.5		U	0.5		U	0.5		U	0.5		U	0.5		U	0.5		U	0.5		U	0.5		U	0.5		U	0.5		U	0.5		U	0.5		U	0.5
	Fluorene	mg/kg		U	0.4		U	0.4		U	0.4		U	0.4		U	0.4		U	0.4		U	0.4		U	0.4		U	0.4		U	0.4		U	0.4		U	0.4		U	0.4		U	0.4		U	0.4		U	0.4		U	0.4		U	0.4		U	0.4
	4-Nitroaniline	mg/kg		U	0.5		U	0.5		U	0.5		U	0.5		U	0.5		U	0.5		U	0.5		U	0.5		U	0.5		U	0.5		U	0.5		U	0.5		U	0.5		U	0.5		U	0.5		U	0.5		U	0.5		U	0.5		U	0.5
	Azobenzene	mg/kg		U	0.5		U	0.5		U	0.5		U	0.5		U	0.5		U	0.5		U	0.5		U	0.5		U	0.5		U	0.5		U	0.5		U	0.5		U	0.5		U	0.5		U	0.5		U	0.5		U	0.5		U	0.5		U	0.5
	4,6-Dinitro-2-methylphenol	mg/kg		U	2.5		U	2.5		U	2.5		U	2.5		U	2.5		U	2.5		U	2.5		U	2.5		U	2.5		U	2.5		U	2.5		U	2.5		U	2.5		U	2.5		U	2.5		U	2.5		U	2.5		U	2.5		U	2.5
	N-Nitrosodiphenylamine	mg/kg		U	0.5		U	0.5		U	0.5		U	0.5		U	0.5		U	0.5		U	0.5		U	0.5		U	0.5		U	0.5		U	0.5		U	0.5		U	0.5		U	0.5		U	0.5		U	0.5		U	0.5		U	0.5		U	0.5
	2,4,6-Trichlorophenol	mg/kg		U	0.5		U	0.5		U	0.5		U	0.5		U	0.5		U	0.5		U	0.5		U	0.5		U	0.5		U	0.5		U	0.5		U	0.5		U	0.5		U	0.5		U	0.5		U	0.5		U	0.5		U	0.5		U	0.5
	4-Bromophenylphenylether	mg/kg		U	0.5		U	0.5		U	0.5		U	0.5		U	0.5		U	0.5		U	0.5		U	0.5		U	0.5		U	0.5		U	0.5		U	0.5		U	0.5		U	0.5		U	0.5		U	0.5		U	0.5		U	0.5		U	0.5
	Hexachlorobenzene	mg/kg		U	0.5		U	0.5		U	0.5		U	0.5		U	0.5		U	0.5		U	0.5		U	0.5		U	0.5		U	0.5		U	0.5		U	0.5		U	0.5		U	0.5		U	0.5		U	0.5		U	0.5		U	0.5		U	0.5
	Pentachlorophenol	mg/kg		U	2.5		U	2.5		U	2.5		U	2.5		U	2.5		U	2.5		U	2.5		U	2.5		U	2.5		U	2.5		U	2.5		U	2.5		U	2.5		U	2.5		U	2.5		U	2.5		U	2.5		U	2.5		U	2.5
	Phenanthrene	mg/kg		U	0.4		U	0.4		U	0.4		U	0.4		U	0.4		U	0.4		U	0.4		U	0.4		U	0.4		U	0.4		U	0.4		U	0.4	0.71		0.4		U	0.4		U	0.4		U	0.4		U	0.4		U	0.4		U	0.4
	Anthracene	mg/kg		U	0.4		U	0.4		U	0.4		U	0.4		U	0.4		U	0.4		U	0.4		U	0.4		U	0.4		U	0.4		U	0.4		U	0.4		U	0.4		U	0.4		U	0.4		U	0.4		U	0.4		U	0.4		U	0.4
	Di-n-butyl phthalate	mg/kg		U	0.5		U	0.5		U	0.5		U	0.5		U	0.5		U	0.5		U	0.5		U	0.5		U	0.5		U	0.5		U	0.5		U	0.5		U	0.5		U	0.5		U	0.5		U	0.5		U	0.5		U	0.5		U	0.5
	Fluoranthene	mg/kg		U	0.4		U	0.4		U	0.4		U	0.4		U	0.4		U	0.4		U	0.4		U	0.4		U	0.4		U	0.4		U	0.4		U	0.4		U	0.4		U	0.4		U	0.4		U	0.4		U	0.4		U	0.4		U	0.4
	Benzidine	mg/kg		U	10		U	10		U	10		U	10		U	10		U	10		U	10		U	10		U	10		U	10		U	10		U	10		U	10		U	10		U	10		U	10		U	10		U	10		U	10
	Pyrene	mg/kg		U	0.4		U	0.4		U	0.4		U	0.4		U	0.4		U	0.4		U	0.4		U	0.4		U	0.4		U	0.4		U	0.4	1.7		0.4		U	0.4		U	0.4		U	0.4		U	0.4		U	0.4		U	0.4		U	0.4
	Pyridine	mg/kg		U	0.5		U	0.5		U	0.5		U	0.5		U	0.5		U	0.5		U	0.5		U	0.5		U	0.5		U	0.5		U	0.5	2.2		0.4	0.48		0.4		U	0.4	0.9		0.4		U	0.4	0.97		0.4	0.44		0.4
	Butyl benzyl phthalate	mg/kg		U	0.5		U	0.5		U	0.5		U	0.5		U	0.5		U	0.5		U	0.5		U	0.5		U	0.5		U	0.5		U	0.5		U	0.5		U	0.5		U	0.5		U	0.5		U	0.5		U	0.5		U	0.5		U	0.5
	3,3'-Dichlorobenzidine	mg/kg		U	0.5		U	0.5		U	0.5		U	0.5		U	0.5		U	0.5		U	0.5		U	0.5		U	0.5		U	0.5		U	0.5		U	0.5		U	0.5		U	0.5		U	0.5		U	0.5		U	0.5		U	0.5		U	0.5
	Benzo(a)anthracene	mg/kg		U	0.4		U	0.4		U	0.4		U	0.4		U	0.4		U	0.4		U	0.4		U	0.4		U	0.4		U	0.4		U	0.4		U	0.4		U	0.4		U	0.4		U	0.4		U	0.4		U	0.4		U	0.4		U	0.4
	Bis(2-Ethylhexyl)phthalate	mg/kg		U	0.5	0.66		0.5		U	0.5	0.54		0.5		U	0.5		U	0.5	0.63		0.5	0.93		0.5	1.1		0.5	1.2		0.5	1		0.5	1.1		0.5	2.9		0.5	6.8		0.5	1.1		0.5	3.2		0.5	0.8		0.5	0.45		0.5	0.7		0.5
	Chrysene	mg/kg		U	0.4		U	0.4		U	0.4		U	0.4		U	0.4		U	0.4		U	0.4		U	0.4		U	0.4		U	0.4		U	0.4	0.84		0.4		U	0.4		U	0.4	0.42		0.4		U	0.4		U	0.4		U	0.4
	Di-n-octyl phthalate	mg/kg		U	0.5		U	0.5		U	0.5		U	0.5		U	0.5		U	0.5		U	0.5		U	0.5		U	0.5		U	0.5		U	0.5		U	0.5		U	0.5		U	0.5		U	0.5		U	0.5		U	0.5		U	0.5		U	0.5
	Benzo(k)fluoranthene	mg/kg		U	0.4		U	0.4		U	0.4		U	0.4		U	0.4		U	0.4		U	0.4		U	0.4		U	0.4		U	0.4		U	0.4	0.47		0.4		U	0.4		U	0.4		U	0.4		U	0.4		U	0.4		U	0.4		U	0.4
	Benzo(b)fluoranthene	mg/kg		U	0.4		U	0.4		U	0.4		U	0.4		U	0.4		U	0.4		U	0.4		U	0.4		U	0.4		U	0.4		U	0.4	0.68		0.4		U	0.4		U	0.4		U	0.4		U	0.4		U	0.4		U	0.4		U	0.4
	Benzo(a)pyrene	mg/kg		U	0.35		U	0.35		U	0.35		U	0.35		U	0.35		U	0.35		U	0.35		U	0.35		U	0.35		U	0.35		U	0.35		U	0.35		U	0.35		U	0.35		U	0.35		U	0.35		U	0.35		U	0.35		U	0.35
	Indeno(1,2,3-cd)pyrene	mg/kg		U	0.4		U	0.4		U	0.4		U	0.4		U	0.4		U	0.4		U	0.4		U	0.4		U	0.4		U	0.4		U	0.4		U	0.4		U	0.4		U	0.4		U	0.4		U	0.4		U	0.4		U	0.4		U	0.4
	Dibenzo(a,h)anthracene	mg/kg		U	0.4		U	0.4		U	0.4		U	0.4		U	0.4		U	0.4		U	0.4		U	0.4		U	0.4		U	0.4		U	0.4		U	0.4		U	0.4		U	0.4		U	0.4		U	0.4		U	0.4		U	0.4		U	0.4
	Benzo(g,h,i)perylene	mg/kg		U	0.4		U	0.4		U	0.4		U	0.4		U	0.4		U	0.4		U	0.4		U	0.4		U	0.4		U	0.4		U	0.4		U	0.4		U	0.4		U	0.4		U	0.4		U	0.4		U	0.4		U	0.4		U	0.4
	INORGANICS																																																							
410	Antimony	mg/kg	1630	J	0.5	51.2	J	0.5	2.58	J	0.5	7.97	J	0.5	2.83	J	0.5	2.35	J	0.5	2.54	J	0.5	9.09	J	0.5	119	J	0.5	40	J	0.5	34.9	J	0.5	11.1	J	0.5	320	J	0.5	14.1	J	0.5	26.5	J	0.5	2800	J	0.5	128	J	0.5	75.6	J	0.5	36.1	J	0.5
260	Arsenic	mg/kg	126		0.2	10.3		0.2	2.28		0.2	2.37		0.2	2.11		0.2	2.54		0.2	4.75		0.2	7.3		0.2	56		0.2	26.5		0.2	16.8		0.2	8.01		0.2	122		0.2	24.5		0.2	9.19	J	0.2	388		0.2	60.4		0.2	47.5		0.2	29.7		0.2
450	Cadmium	mg/kg	4.62		0.1	2.72		0.1	0.809		0.1	1.14		0.1	1.18		0.1	0.899		0.1	0.98		0.1	1.84		0.1	13.9		0.1	5.09		0.1	3.9		0.1	1.99		0.1	18.5		0.1	4.44		0.1	1.73	J	0.1	59.5		0.1	10.5		0.1	7.78		0.1	5.94		0.1
450	Chromium	mg/kg	17.7		0.1	8.57		0.1	4.93		0.1	5.64		0.1	4.87		0.1	5.06		0.1	7.67		0.1	9.88		0.1	19.2		0.1	23.9		0.1	14.4		0.1	19	J	0.1	29.5		0.1	22.4		0.1	11.6		0.1	36.3		0.1	18.6		0.1	21.4		0.1	16