OMB# 2050-0024; Expires 12/31/2014

COPY

SEND COMPLETED FORM TO: The Appropriate State or Regional Office.

United States Environmental Protection Agency
RCRA SUBTITLE C SITE IDENTIFICATION FORM

1. Reason for Submittal

MARK ALL BOX(ES) THAT APPLY

Reason for Submittal:

- ☐ To provide an Initial Notification (first time submitting site identification information / to obtain an EPA ID number for this location)
- ☐ To provide a Subsequent Notification (to update site identification information for this location)
- ☐ As a component of a First RCRA Hazardous Waste Part A Permit Application
- ☐ As a component of a Revised RCRA Hazardous Waste Part A Permit Application (Amendment #_____)
- ☒ As a component of the Hazardous Waste Report (If marked, see sub-bullet below)
  - ☒ Site was a TSD facility and/or generator of ≥1,000 kg of hazardous waste, >1 kg of acute hazardous waste, or >100 kg of acute hazardous waste spill cleanup in one or more months of the report year (or State equivalent LQG regulations)

2. Site EPA ID Number

EPA ID Number CAD983616594 4

3. Site Name

Name: WATSON LABORATORIES

4. Site Location Information

Street Address: 311 BONNIE CIRCLE

City, Town, or Village: CORONA

State: CALIFORNIA | Country: USA | County: RIVERSIDE | Zip Code: 92880

5. Site Land Type

☒ Private ☐ County ☐ District ☐ Federal ☐ Tribal ☐ Municipal ☐ State ☐ Other

6. NAICS Code(s) for the Site (at least 5-digit codes)

A. 5 4 1 7 1 0 | C.

B. | D.

7. Site Mailing Address

Street or P.O. Box: 311 BONNIE CIRCLE

City, Town, or Village: CORONA

State: CALIFORNIA | Country: USA | Zip Code: 92880

8. Site Contact Person

First Name: TONY | MI: | Last: SCRUDATO

Title: MANAGER, E&S

Street or P.O. Box: 311 BONNIE CIRCLE

City, Town or Village: CORONA

State: CALIFORNIA | Country: USA | Zip Code: 92880

Email: ANTHONY.SCRUDATO@WATSON.COM

Phone: 951-493-5300 | Ext.: | Fax:

9. Legal Owner and Operator of the Site

A. Name of Site's Legal Owner: WATSON PHARMACEUTICALS INC | Date Became Owner: 10-1-84

Owner Type: ☒ Private ☐ County ☐ District ☐ Federal ☐ Tribal ☐ Municipal ☐ State ☐ Other

Street or P.O. Box: 311 BONNIE CIRCLE

City, Town, or Village: CORONA

State: CALIFORNIA | Country: USA | Phone: 951-493-5300 | Zip Code: 92880

B. Name of Site's Operator: WATSON PHARMACEUTICALS INC | Date Became Operator: 10-1-84

Operator Type: ☒ Private ☐ County ☐ District ☐ Federal ☐ Tribal ☐ Municipal ☐ State ☐ Other

OMB# 2050-0024; Expires 12/31/2014

BEFORE COPYING FORM, ATTACH SITE IDENTIFICATION LABEL OR ENTER:

SITE NAME: WATSON LABORATORIES - B-4

EPA ID Number CAD983665944

U.S. ENVIRONMENTAL PROTECTION AGENCY

2011 Hazardous Waste Report

GM FORM

WASTE GENERATION AND MANAGEMENT

Sec. 1

A. Waste description: WASTE METHANOL

B. EPA hazardous waste code(s): D001 F003

C. State hazardous waste code(s): 212

D. Source code: G22

Management Method code for Source code G25: H

E. Form code: W204

F. Quantity generated in 2011: 1089.0

UOM: 1

Density: ☐ lbs/gal ☐ sg

G. Waste minimization code: X

Sec. 2

Was any of this waste that was generated at this facility treated, disposed, and/or recycled on site?

☐ Yes (CONTINUE TO ON-SITE PROCESS SYSTEM 1)

☒ No (SKIP TO SEC. 3)

ON-SITE PROCESS SYSTEM 1		ON-SITE PROCESS SYSTEM 2	
On-site Management Method code	Quantity treated, disposed, or recycled on site in 2011	On-site Management Method code	Quantity treated, disposed, or recycled on site in 2011
H		H	

Sec. 3

A. Was any of this waste shipped off site in 2011 for treatment, disposal, or recycling?

☒ Yes (CONTINUE TO ITEM B)

☐ No (FORM IS COMPLETE)

	B. EPA ID No. of facility to which waste was shipped	C. Off-site Management Method code shipped to	D. Total quantity shipped in 2011
Site 1	ARD981057870	H061	1089.0
Site 2		H	
Site 3		H	

Comments:

EPA ID Number CAD983665949

OMB#: 2050-0024; Expires 12/31/2014

10. Type of Regulated Waste Activity (at your site)
Mark "Yes" or "No" for all current activities (as of the date submitting the form); complete any additional boxes as instructed.

A. Hazardous Waste Activities; Complete all parts 1-10.

Y [X] N [ ] **1. Generator of Hazardous Waste**
If "Yes", mark only one of the following – a, b, or c.

[X] a. LQG: Generates, in any calendar month, 1,000 kg/mo (2,200 lbs./mo.) or more of hazardous waste; or Generates, in any calendar month, or accumulates at any time, more than 1 kg/mo (2.2 lbs./mo) of acute hazardous waste; or Generates, in any calendar month, or accumulates at any time, more than 100 kg/mo (220 lbs./mo) of acute hazardous spill cleanup material.

[ ] b. SQG: 100 to 1,000 kg/mo (220 – 2,200 lbs./mo) of non-acute hazardous waste.

[ ] c. CESQG: Less than 100 kg/mo (220 lbs./mo) of non-acute hazardous waste.

If "Yes" above, indicate other generator activities in 2-4.

Y [ ] N [X] **2. Short-Term Generator** (generate from a short-term or one-time event and not from on-going processes). If "Yes", provide an explanation in the Comments section.

Y [ ] N [X] **3. United States Importer of Hazardous Waste**

Y [ ] N [X] **4. Mixed Waste (hazardous and radioactive) Generator**

Y [ ] N [X] **5. Transporter of Hazardous Waste**
If "Yes", mark all that apply.

[ ] a. Transporter

[ ] b. Transfer Facility (at your site)

Y [X] N [ ] **6. Treater, Storer, or Disposer of Hazardous Waste** Note: A hazardous waste Part B permit is required for these activities.

Y [ ] N [X] **7. Recycler of Hazardous Waste**

Y [ ] N [X] **8. Exempt Boiler and/or Industrial Furnace**
If "Yes", mark all that apply.

[ ] a. Small Quantity On-site Burner Exemption

[ ] b. Smelting, Melting, and Refining Furnace Exemption

Y [ ] N [X] **9. Underground Injection Control**

Y [ ] N [X] **10. Receives Hazardous Waste from Off-site**

B. Universal Waste Activities; Complete all parts 1-2.

Y [X] N [ ] **1. Large Quantity Handler of Universal Waste (you accumulate 5,000 kg or more) [refer to your State regulations to determine what is regulated]. Indicate types of universal waste managed at your site. If "Yes", mark all that apply.**

a. Batteries [X]
b. Pesticides [ ]
c. Mercury containing equipment [X]
d. Lamps [X]
e. Other (specify) E-WASTE [X]
f. Other (specify) _____ [ ]
g. Other (specify) _____ [ ]

Y [ ] N [X] **2. Destination Facility for Universal Waste**
Note: A hazardous waste permit may be required for this activity.

C. Used Oil Activities; Complete all parts 1-4.

Y [ ] N [X] **1. Used Oil Transporter**
If "Yes", mark all that apply.

[ ] a. Transporter

[ ] b. Transfer Facility (at your site)

Y [ ] N [X] **2. Used Oil Processor and/or Re-refiner**
If "Yes", mark all that apply.

[ ] a. Processor

[ ] b. Re-refiner

Y [ ] N [X] **3. Off-Specification Used Oil Burner**

Y [ ] N [X] **4. Used Oil Fuel Marketer**
If "Yes", mark all that apply.

[ ] a. Marketer Who Directs Shipment of Off-Specification Used Oil to Off-Specification Used Oil Burner

[ ] b. Marketer Who First Claims the Used Oil Meets the Specifications

EPA ID Number CAD983665944

OMB#: 2050-0024; Expires 12/31/2014

D. Eligible Academic Entities with Laboratories—Notification for opting into or withdrawing from managing laboratory hazardous wastes pursuant to 40 CFR Part 262 Subpart K

❖ You can **ONLY** Opt into Subpart K if:

- you are at least one of the following: a college or university; a teaching hospital that is owned by or has a formal affiliation agreement with a college or university; or a non-profit research institute that is owned by or has a formal affiliation agreement with a college or university; AND
- you have checked with your State to determine if 40 CFR Part 262 Subpart K is effective in your state

Y☐ N☐ 1. Opting into or currently operating under 40 CFR Part 262 Subpart K for the management of hazardous wastes in laboratories **See the item-by-item instructions for definitions of types of eligible academic entities. Mark all that apply:**

☐ a. College or University

☐ b. Teaching Hospital that is owned by or has a formal written affiliation agreement with a college or university

☐ c. Non-profit Institute that is owned by or has a formal written affiliation agreement with a college or university

Y☐ N☐ 2. Withdrawing from 40 CFR Part 262 Subpart K for the management of hazardous wastes in laboratories

11. Description of Hazardous Waste

A. Waste Codes for Federally Regulated Hazardous Wastes. Please list the waste codes of the Federal hazardous wastes handled at your site. List them in the order they are presented in the regulations (e.g., D001, D003, F007, U112). Use an additional page if more spaces are needed.

D001	D018	D022	D035	F002	F003	F005

B. Waste Codes for State-Regulated (i.e., non-Federal) Hazardous Wastes. Please list the waste codes of the State-Regulated hazardous wastes handled at your site. List them in the order they are presented in the regulations. Use an additional page if more spaces are needed.

134	212	214	311	343		

EPA ID Number C A D 9 8 3 6 6 5 9 4 4

OMB#: 2050-0024; Expires 12/31/2014

12. Notification of Hazardous Secondary Material (HSM) Activity

Y☐ N☒ Are you notifying under 40 CFR 260.42 that you will begin managing, are managing, or will stop managing hazardous secondary material under 40 CFR 261.2(a)(2)(ii), 40 CFR 261.4(a)(23), (24), or (25)?

If "Yes", you must fill out the Addendum to the Site Identification Form: Notification for Managing Hazardous Secondary Material.

13. Comments

14. Certification. I certify under penalty of law that this document and all attachments were prepared under my direction or supervision in accordance with a system designed to assure that qualified personnel properly gather and evaluate the information submitted. Based on my inquiry of the person or persons who manage the system, or those persons directly responsible for gathering the information, the information submitted is, to the best of my knowledge and belief, true, accurate, and complete. I am aware that there are significant penalties for submitting false information, including the possibility of fines and imprisonment for knowing violations. For the RCRA Hazardous Waste Part A Permit Application, all owner(s) and operator(s) must sign (see 40 CFR 270.10(b) and 270.11).

Signature of legal owner, operator, or an authorized representative	Name and Official Title (type or print)	Date Signed (mm/dd/yyyy)
	SAMY KUPPUSAMY GENERAL MANAGER	6/27/12

OMB# 2050-0024; Expires 12/31/2014

BEFORE COPYING FORM, ATTACH SITE IDENTIFICATION LABEL OR ENTER:

SITE NAME: WATSON LABORATORIES - B-4

EPA ID Number CAD983665944

U.S. ENVIRONMENTAL PROTECTION AGENCY

2011 Hazardous Waste Report

GM FORM

WASTE GENERATION AND MANAGEMENT

Sec. 1 A. Waste description: HPLC VIALS

B. EPA hazardous waste code(s): D001 F003

C. State hazardous waste code(s): 212

D. Source code: G22

Management Method code for Source code G25: H

E. Form code: W203

F. Quantity generated in 2011: 1050.0

UOM: 1

Density: ___ ibs/gal ___ sg

G. Waste minimization code: A

Sec. 2 Was any of this waste that was generated at this facility treated, disposed, and/or recycled on site?

☐ Yes (CONTINUE TO ON-SITE PROCESS SYSTEM 1)

☒ No (SKIP TO SEC. 3)

ON-SITE PROCESS SYSTEM 1		ON-SITE PROCESS SYSTEM 2	
On-site Management Method code	Quantity treated, disposed, or recycled on site in 2011	On-site Management Method code	Quantity treated, disposed, or recycled on site in 2011
H		H	

Sec. 3 A. Was any of this waste shipped off site in 2011 for treatment, disposal, or recycling?

☒ Yes (CONTINUE TO ITEM B)

☐ No (FORM IS COMPLETE)

	B. EPA ID No. of facility to which waste was shipped	C. Off-site Management Method code shipped to	D. Total quantity shipped in 2011
Site 1	ARD981057870	H061	1050.0
Site 2		H	
Site 3		H	

Comments:

OMB# 2050-0024; Expires 12/31/2014

BEFORE COPYING FORM, ATTACH SITE IDENTIFICATION LABEL OR ENTER:

SITE NAME: WATSON LABORATORIES - B-4

EPA ID Number CAD983665944

U.S. ENVIRONMENTAL PROTECTION AGENCY

2011 Hazardous Waste Report

GM FORM

WASTE GENERATION AND MANAGEMENT

Sec. 1 A. Waste description: LAB SOLVENTS

B. EPA hazardous waste code(s): D001 D018 D022 D035 F002

C. State hazardous waste code(s): 343

D. Source code: G22

Management Method code for Source code G25: H

E. Form code: W204

F. Quantity generated in 2011: 19602.0

UOM: 1

Density: lbs/gal sg

G. Waste minimization code: X

Sec. 2 Was any of this waste that was generated at this facility treated, disposed, and/or recycled on site?

☐ Yes (CONTINUE TO ON-SITE PROCESS SYSTEM 1)
☒ No (SKIP TO SEC. 3)

ON-SITE PROCESS SYSTEM 1		ON-SITE PROCESS SYSTEM 2	
On-site Management Method code	Quantity treated, disposed, or recycled on site in 2011	On-site Management Method code	Quantity treated, disposed, or recycled on site in 2011
H		H	

Sec. 3 A. Was any of this waste shipped off site in 2011 for treatment, disposal, or recycling?

☒ Yes (CONTINUE TO ITEM B)
☐ No (FORM IS COMPLETE)

	B. EPA ID No. of facility to which waste was shipped	C. Off-site Management Method code shipped to	D. Total quantity shipped in 2011
Site 1	ARD981057870	H061	19602.0
Site 2		H	
Site 3		H	

Comments:

OMB# 2050-0024; Expires 12/31/2014

BEFORE COPYING FORM, ATTACH SITE IDENTIFICATION LABEL OR ENTER:

SITE NAME: WATSON LABORATORIES - B-4

EPA ID Number CAD983665944

GM FORM

U.S. ENVIRONMENTAL PROTECTION AGENCY

2011 Hazardous Waste Report

WASTE GENERATION AND MANAGEMENT

Sec. 1 A. Waste description: LAB PACK

B. EPA hazardous waste code(s): LAB PACK NA NA NA NA

C. State hazardous waste code(s): NA

D. Source code: G11

Management Method code for Source code G25: H

E. Form code: W001

F. Quantity generated in 2011: 650

UOM: L

Density: ___ ___ ___ ___ ibs/gal sg

G. Waste minimization code: X

Sec. 2 Was any of this waste that was generated at this facility treated, disposed, and/or recycled on site?

☐ Yes (CONTINUE TO ON-SITE PROCESS SYSTEM 1)
☒ No (SKIP TO SEC. 3)

ON-SITE PROCESS SYSTEM 1		ON-SITE PROCESS SYSTEM 2	
On-site Management Method code	Quantity treated, disposed, or recycled on site in 2011	On-site Management Method code	Quantity treated, disposed, or recycled on site in 2011
H		H	

Sec. 3 A. Was any of this waste shipped off site in 2011 for treatment, disposal, or recycling?

☒ Yes (CONTINUE TO ITEM B)
☐ No (FORM IS COMPLETE)

	B. EPA ID No. of facility to which waste was shipped	C. Off-site Management Method code shipped to	D. Total quantity shipped in 2011
Site 1	IND000646943	H061	650
Site 2		H	
Site 3		H	

Comments:

OMB#: 2050-0024; Expires 12/31/2014

BEFORE COPYING FORM, ATTACH SITE IDENTIFICATION LABEL OR ENTER:

SITE NAME: WATSON LABORATORIES

EPA ID NO: CAD983665944

U.S. ENVIRONMENTAL PROTECTION AGENCY

2011 Hazardous Waste Report

OI FORM

OFF-SITE IDENTIFICATION

Site 1	A. EPA ID number of off-site installation or transporter: ARD981057870	B. Name of off-site installation or transporter: PINECO CHEMICAL INDUSTRIES INC
C. Handler type (MARK ALL THAT APPLY): ☐ Generator ☐ Transporter ☒ Receiving facility		D. Address of off-site installation: Street: 1007 VULCAN ROAD; City: BENTON; State: AR; Zip: 72015
Site 2	A. EPA ID number of off-site installation or transporter: IND000646943	B. Name of off-site installation or transporter: TRADEBE TREATMENT + RECYCLING INC
C. Handler type (MARK ALL THAT APPLY): ☐ Generator ☐ Transporter ☒ Receiving facility		D. Address of off-site installation: Street: 4343 KENNADY AVE; City: EAST CHICAGO; State: IN; Zip: 46312
Site 3	A. EPA ID number of off-site installation or transporter: KS0000336811	B. Name of off-site installation or transporter: SAVANNAH TRANSPORT INC
C. Handler type (MARK ALL THAT APPLY): ☐ Generator ☒ Transporter ☐ Receiving facility		D. Address of off-site installation: Street: NA; City: ; State: ; Zip:
Site 4	A. EPA ID number of off-site installation or transporter: OHD042311209	B. Name of off-site installation or transporter: ASHLAND INC
C. Handler type (MARK ALL THAT APPLY): ☐ Generator ☒ Transporter ☐ Receiving facility		D. Address of off-site installation: Street: NA; City: ; State: ; Zip:

Comments:

OMB#: 2050-0024; Expires 12/31/2014

BEFORE COPYING FORM, ATTACH SITE IDENTIFICATION LABEL OR ENTER:

SITE NAME: WATSON LABORATORIES

EPA ID NO: CAD983665944

U.S. ENVIRONMENTAL PROTECTION AGENCY

2011 Hazardous Waste Report

OI FORM

OFF-SITE IDENTIFICATION

Site 1	A. EPA ID number of off-site installation or transporter: INR000123497	B. Name of off-site installation or transporter: THUNDERBIRD TRUCKING INC
C. Handler type (MARK ALL THAT APPLY)	☐ Generator ☒ Transporter ☐ Receiving facility	D. Address of off-site installation: Street: NA; City: ; State: ; Zip:
Site 2	A. EPA ID number of off-site installation or transporter: OKD981588791	B. Name of off-site installation or transporter: TRIAD TRANSPORT INC
C. Handler type (MARK ALL THAT APPLY)	☐ Generator ☒ Transporter ☐ Receiving facility	D. Address of off-site installation: Street: NA; City: ; State: ; Zip:
Site 3	A. EPA ID number of off-site installation or transporter: OHR000162800	B. Name of off-site installation or transporter: NEXEO SOLUTIONS
C. Handler type (MARK ALL THAT APPLY)	☐ Generator ☒ Transporter ☐ Receiving facility	D. Address of off-site installation: Street: NA; City: ; State: ; Zip:
Site 4	A. EPA ID number of off-site installation or transporter: UTD048406144	B. Name of off-site installation or transporter: ASHLAND INC
C. Handler type (MARK ALL THAT APPLY)	☐ Generator ☐ Transporter ☒ Receiving facility	D. Address of off-site installation: Street: FREEPORT CTR. BUILDING 12; City: CLEARFIELD; State: UT; Zip: 84016

Comments:

OMB# 2050-0024; Expires 12/31/2014

COPY

SEND COMPLETED FORM TO: The Appropriate State or Regional Office.	United States Environmental Protection Agency **RCRA SUBTITLE C SITE IDENTIFICATION FORM**

1. Reason for Submittal MARK ALL BOX(ES) THAT APPLY	**Reason for Submittal:** ☐ To provide an Initial Notification (first time submitting site identification information / to obtain an EPA ID number for this location) ☐ To provide a Subsequent Notification (to update site identification information for this location) ☐ As a component of a First RCRA Hazardous Waste Part A Permit Application ☐ As a component of a Revised RCRA Hazardous Waste Part A Permit Application (Amendment #_____) ☒ As a component of the Hazardous Waste Report (If marked, see sub-bullet below) ☒ Site was a TSD facility and/or generator of ≥1,000 kg of hazardous waste, >1 kg of acute hazardous waste, or >100 kg of acute hazardous waste spill cleanup in one or more months of the report year (or State equivalent LQG regulations)
2. Site EPA ID Number	**EPA ID Number** CAD106931148
3. Site Name	**Name:** WATSON LABORATORIES - B1
4. Site Location Information	**Street Address:** 132 BUSINESS CENTER DRIVE **City, Town, or Village:** CORONA **County:** RIVERSIDE **State:** CALIFORNIA **Country:** USA **Zip Code:** 92880
5. Site Land Type	☒ Private ☐ County ☐ District ☐ Federal ☐ Tribal ☐ Municipal ☐ State ☐ Other
6. NAICS Code(s) for the Site (at least 5-digit codes)	A. 312512 C. ____ B. ____ D. ____
7. Site Mailing Address	**Street or P.O. Box:** 311 BONNIE CIRCLE **City, Town, or Village:** CORONA **State:** CALIFORNIA **Country:** USA **Zip Code:** 92880
8. Site Contact Person	**First Name:** TONY **MI:** **Last:** SCRUDATO **Title:** MANAGER EHS **Street or P.O. Box:** 311 BONNIE CIRCLE **City, Town or Village:** CORONA **State:** CALIFORNIA **Country:** USA **Zip Code:** 92880 **Email:** ANTHONY.SCRUDATO@WATSON.COM **Phone:** 951-493-5300 **Ext.:** **Fax:**
9. Legal Owner and Operator of the Site	**A. Name of Site's Legal Owner:** WATSON PHARMACEUTICALS INC. **Date Became Owner:** 10/1/1984 **Owner Type:** ☒ Private ☐ County ☐ District ☐ Federal ☐ Tribal ☐ Municipal ☐ State ☐ Other **Street or P.O. Box:** 311 BONNIE CIRCLE **City, Town, or Village:** CORONA **Phone:** 951-493-5300 **State:** CALIFORNIA **Country:** USA **Zip Code:** 92880 **B. Name of Site's Operator:** WATSON PHARMACEUTICALS INC. **Date Became Operator:** 10/1/1984 **Operator Type:** ☒ Private ☐ County ☐ District ☐ Federal ☐ Tribal ☐ Municipal ☐ State ☐ Other

EPA ID Number CAD106931488 OMB#: 2050-0024; Expires 12/31/2014

10. Type of Regulated Waste Activity (at your site)
Mark "Yes" or "No" for all current activities (as of the date submitting the form); complete any additional boxes as instructed.

A. Hazardous Waste Activities; Complete all parts 1-10.

Y [X] N [ ] **1. Generator of Hazardous Waste**
If "Yes", mark only one of the following – a, b, or c.

[X] a. LQG: Generates, in any calendar month, 1,000 kg/mo (2,200 lbs./mo.) or more of hazardous waste; **or** Generates, in any calendar month, or accumulates at any time, more than 1 kg/mo (2.2 lbs./mo) of acute hazardous waste; **or** Generates, in any calendar month, **or** accumulates at any time, more than 100 kg/mo (220 lbs./mo) of acute hazardous spill cleanup material.

[ ] b. SQG: 100 to 1,000 kg/mo (220 – 2,200 lbs./mo) of non-acute hazardous waste.

[ ] c. CESQG: Less than 100 kg/mo (220 lbs./mo) of non-acute hazardous waste.

If "Yes" above, indicate other generator activities in 2-4.

Y [ ] N [X] **2. Short-Term Generator** (generate from a short-term or one-time event and not from on-going processes). If "Yes", provide an explanation in the Comments section.

Y [ ] N [X] **3. United States Importer of Hazardous Waste**

Y [ ] N [X] **4. Mixed Waste (hazardous and radioactive) Generator**

Y [ ] N [X] **5. Transporter of Hazardous Waste**
If "Yes", mark all that apply.

[ ] a. Transporter

[ ] b. Transfer Facility (at your site)

Y [X] N [ ] **6. Treater, Storer, or Disposer of Hazardous Waste** Note: A hazardous waste Part B permit is required for these activities.

Y [ ] N [X] **7. Recycler of Hazardous Waste**

Y [ ] N [X] **8. Exempt Boiler and/or Industrial Furnace**
If "Yes", mark all that apply.

[ ] a. Small Quantity On-site Burner Exemption

[ ] b. Smelting, Melting, and Refining Furnace Exemption

Y [ ] N [X] **9. Underground Injection Control**

Y [ ] N [X] **10. Receives Hazardous Waste from Off-site**

B. Universal Waste Activities; Complete all parts 1-2.

Y [X] N [ ] **1. Large Quantity Handler of Universal Waste (you accumulate 5,000 kg or more) [refer to your State regulations to determine what is regulated]. Indicate types of universal waste managed at your site. If "Yes", mark all that apply.**

a. Batteries [X]
b. Pesticides [ ]
c. Mercury containing equipment [X]
d. Lamps [X]
e. Other (specify) E-WASTE [X]
f. Other (specify) _____ [ ]
g. Other (specify) _____ [ ]

Y [ ] N [X] **2. Destination Facility for Universal Waste**
Note: A hazardous waste permit may be required for this activity.

C. Used Oil Activities; Complete all parts 1-4.

Y [ ] N [X] **1. Used Oil Transporter**
If "Yes", mark all that apply.

[ ] a. Transporter

[ ] b. Transfer Facility (at your site)

Y [ ] N [X] **2. Used Oil Processor and/or Re-refiner**
If "Yes", mark all that apply.

[ ] a. Processor

[ ] b. Re-refiner

Y [ ] N [X] **3. Off-Specification Used Oil Burner**

Y [ ] N [X] **4. Used Oil Fuel Marketer**
If "Yes", mark all that apply.

[ ] a. Marketer Who Directs Shipment of Off Specification Used Oil to Off-Specification Used Oil Burner

[ ] b. Marketer Who First Claims the Used Oil Meets the Specifications

EPA ID Number CAD106931488

OMB#: 2050-0024; Expires 12/31/2014

D. Eligible Academic Entities with Laboratories—Notification for opting into or withdrawing from managing laboratory hazardous wastes pursuant to 40 CFR Part 262 Subpart K

❖ You can **ONLY** Opt into Subpart K if:

- you are at least one of the following: a college or university; a teaching hospital that is owned by or has a formal affiliation agreement with a college or university; or a non-profit research institute that is owned by or has a formal affiliation agreement with a college or university; AND
- you have checked with your State to determine if 40 CFR Part 262 Subpart K is effective in your state

Y☐ N☐ 1. Opting into or currently operating under 40 CFR Part 262 Subpart K for the management of hazardous wastes in laboratories **See the item-by-item instructions for definitions of types of eligible academic entities. Mark all that apply:**

☐ a. College or University

☐ b. Teaching Hospital that is owned by or has a formal written affiliation agreement with a college or university

☐ c. Non-profit Institute that is owned by or has a formal written affiliation agreement with a college or university

Y☐ N☐ 2. Withdrawing from 40 CFR Part 262 Subpart K for the management of hazardous wastes in laboratories

11. Description of Hazardous Waste

A. Waste Codes for Federally Regulated Hazardous Wastes. Please list the waste codes of the Federal hazardous wastes handled at your site. List them in the order they are presented in the regulations (e.g., D001, D003, F007, U112). Use an additional page if more spaces are needed.

D001	D002	D003	D007	D008	D009	D011
D018	D022	D035	D039	F002	F003	F005
P030	P098	U095	U101	U123	U134	U165
U170						

B. Waste Codes for State-Regulated (i.e., non-Federal) Hazardous Wastes. Please list the waste codes of the State-Regulated hazardous wastes handled at your site. List them in the order they are presented in the regulations. Use an additional page if more spaces are needed.

141	212	214	331	343	551	791
792						

EPA ID Number CAD106931488

OMB#: 2050-0024; Expires 12/31/2014

12. Notification of Hazardous Secondary Material (HSM) Activity

Y ☐ N ☒ Are you notifying under 40 CFR 260.42 that you will begin managing, are managing, or will stop managing hazardous secondary material under 40 CFR 261.2(a)(2)(ii), 40 CFR 261.4(a)(23), (24), or (25)?

If "Yes", you must fill out the Addendum to the Site Identification Form: Notification for Managing Hazardous Secondary Material.

13. Comments

14. Certification. I certify under penalty of law that this document and all attachments were prepared under my direction or supervision in accordance with a system designed to assure that qualified personnel properly gather and evaluate the information submitted. Based on my inquiry of the person or persons who manage the system, or those persons directly responsible for gathering the information, the information submitted is, to the best of my knowledge and belief, true, accurate, and complete. I am aware that there are significant penalties for submitting false information, including the possibility of fines and imprisonment for knowing violations. For the RCRA Hazardous Waste Part A Permit Application, all owner(s) and operator(s) must sign (see 40 CFR 270.10(b) and 270.11).

Signature of legal owner, operator, or an authorized representative	Name and Official Title (type or print)	Date Signed (mm/dd/yyyy)
	SAMY RUPPUSAMY GENERAL MANAGER	6/27/12

OMB# 2050-0024; Expires 12/31/2014

BEFORE COPYING FORM, ATTACH SITE IDENTIFICATION LABEL OR ENTER:

SITE NAME: WATSON LABORATORIES - B1

EPA ID Number CAD106931488

U.S. ENVIRONMENTAL PROTECTION AGENCY

2011 Hazardous Waste Report

GM FORM

WASTE GENERATION AND MANAGEMENT

Sec. 1 A. Waste description: CLEANING SOLVENT WASTE

B. EPA hazardous waste code(s): D001 D035 D039 F002 F003

C. State hazardous waste code(s): 3443

D. Source code: G13

Management Method code for Source code G25: H

E. Form code: W204

F. Quantity generated in 2011: 31630

UOM: LT

Density: ___ lbs/gal ___ sg

G. Waste minimization code: [X]

Sec. 2 Was any of this waste that was generated at this facility treated, disposed, and/or recycled on site?

- ☐ Yes (CONTINUE TO ON-SITE PROCESS SYSTEM 1)
- ☒ No (SKIP TO SEC. 3)

ON-SITE PROCESS SYSTEM 1		ON-SITE PROCESS SYSTEM 2	
On-site Management Method code	Quantity treated, disposed, or recycled on site in 2011	On-site Management Method code	Quantity treated, disposed, or recycled on site in 2011
H		H	

Sec. 3 A. Was any of this waste shipped off site in 2011 for treatment, disposal, or recycling?

- ☒ Yes (CONTINUE TO ITEM B)
- ☐ No (FORM IS COMPLETE)

	B. EPA ID No. of facility to which waste was shipped	C. Off-site Management Method code shipped to	D. Total quantity shipped in 2011
Site 1	ARD981057870	H061	31630
Site 2		H	
Site 3		H	

Comments:

OMB# 2050-0024; Expires 12/31/2014

BEFORE COPYING FORM, ATTACH SITE IDENTIFICATION LABEL OR ENTER:

SITE NAME: WATSON LABORATORIES - B1

EPA ID Number CAD106931488

U.S. ENVIRONMENTAL PROTECTION AGENCY

2011 Hazardous Waste Report

GM FORM

WASTE GENERATION AND MANAGEMENT

Sec. 1

A. Waste description: HPLC VIALS

B. EPA hazardous waste code(s): D001 F003

C. State hazardous waste code(s): 212

D. Source code: G22

Management Method code for Source code G25: H

E. Form code: W203

F. Quantity generated in 2011: 34950

UOM: 1

Density: ☐ lbs/gal ☐ sg

G. Waste minimization code: ☒

Sec. 2

Was any of this waste that was generated at this facility treated, disposed, and/or recycled on site?

☐ Yes (CONTINUE TO ON-SITE PROCESS SYSTEM 1)
☒ No (SKIP TO SEC. 3)

ON-SITE PROCESS SYSTEM 1		ON-SITE PROCESS SYSTEM 2	
On-site Management Method code	Quantity treated, disposed, or recycled on site in 2011	On-site Management Method code	Quantity treated, disposed, or recycled on site in 2011
H		H	

Sec. 3

A. Was any of this waste shipped off site in 2011 for treatment, disposal, or recycling?

☒ Yes (CONTINUE TO ITEM B)
☐ No (FORM IS COMPLETE)

	B. EPA ID No. of facility to which waste was shipped	C. Off-site Management Method code shipped to	D. Total quantity shipped in 2011
Site 1	ARD981057870	H061	34950
Site 2		H	
Site 3		H	

Comments:

OMB# 2050-0024; Expires 12/31/2014

BEFORE COPYING FORM, ATTACH SITE IDENTIFICATION LABEL OR ENTER:

SITE NAME: WATSON LABORATORIES - B1

EPA ID Number CAD106931488

U.S. ENVIRONMENTAL PROTECTION AGENCY

2011 Hazardous Waste Report

GM FORM

WASTE GENERATION AND MANAGEMENT

Sec. 1

A. Waste description: PAPER, RAGS & DEBRIS CONTAINING FLAMMABLE LIQUIDS

B. EPA hazardous waste code(s): D001 F003

C. State hazardous waste code(s): 214

D. Source code: G09

Management Method code for Source code G25: H

E. Form code: W002

F. Quantity generated in 2011: 1000.0

UOM: 1

Density: ☐ lbs/gal ☐ sg

G. Waste minimization code: K

Sec. 2

Was any of this waste that was generated at this facility treated, disposed, and/or recycled on site?

☐ Yes (CONTINUE TO ON-SITE PROCESS SYSTEM 1)

☒ No (SKIP TO SEC. 3)

ON-SITE PROCESS SYSTEM 1		ON-SITE PROCESS SYSTEM 2	
On-site Management Method code	Quantity treated, disposed, or recycled on site in 2011	On-site Management Method code	Quantity treated, disposed, or recycled on site in 2011
H		H	

Sec. 3

A. Was any of this waste shipped off site in 2011 for treatment, disposal, or recycling?

☒ Yes (CONTINUE TO ITEM B)

☐ No (FORM IS COMPLETE)

	B. EPA ID No. of facility to which waste was shipped	C. Off-site Management Method code shipped to	D. Total quantity shipped in 2011
Site 1	ARD981057870	H061	1000.0
Site 2		H	
Site 3		H	

Comments:

OMB# 2050-0024; Expires 12/31/2014

BEFORE COPYING FORM, ATTACH SITE IDENTIFICATION LABEL OR ENTER:

SITE NAME: WATSON LABORATORIES - BI

EPA ID Number CAD106931488

U.S. ENVIRONMENTAL PROTECTION AGENCY

2011 Hazardous Waste Report

GM FORM

WASTE GENERATION AND MANAGEMENT

Sec. 1

A. Waste description: WASTE LAB SOLVENTS

B. EPA hazardous waste code(s): D001, D018, D022, D035, F003

C. State hazardous waste code(s): 343

D. Source code: G22

Management Method code for Source code G25: H

E. Form code: W219

F. Quantity generated in 2011: 9005710

UOM: 1

Density: ___ lbs/gal ___ sg

G. Waste minimization code: X

Sec. 2

Was any of this waste that was generated at this facility treated, disposed, and/or recycled on site?

- ☐ Yes (CONTINUE TO ON-SITE PROCESS SYSTEM 1)
- ☒ No (SKIP TO SEC. 3)

ON-SITE PROCESS SYSTEM 1		ON-SITE PROCESS SYSTEM 2	
On-site Management Method code	Quantity treated, disposed, or recycled on site in 2011	On-site Management Method code	Quantity treated, disposed, or recycled on site in 2011
H		H	

Sec. 3

A. Was any of this waste shipped off site in 2011 for treatment, disposal, or recycling?

- ☐ Yes (CONTINUE TO ITEM B)
- ☐ No (FORM IS COMPLETE)

	B. EPA ID No. of facility to which waste was shipped	C. Off-site Management Method code shipped to	D. Total quantity shipped in 2011
Site 1	ARD981051870	H061	9005710
Site 2		H	
Site 3		H	

Comments:

OMB# 2050-0024; Expires 12/31/2014

BEFORE COPYING FORM, ATTACH SITE IDENTIFICATION LABEL OR ENTER:

SITE NAME: WATSON LABORATORIES - B1

EPA ID Number CAD106931488

U.S. ENVIRONMENTAL PROTECTION AGENCY

2011 Hazardous Waste Report

GM FORM

WASTE GENERATION AND MANAGEMENT

Sec. 1 A. Waste description: SOLVENT CONTAINING WIPES

B. EPA hazardous waste code(s): D001

C. State hazardous waste code(s): 212

D. Source code: G13

Management Method code for Source code G25: H

E. Form code: W002

F. Quantity generated in 2011: 24450

UOM: 1

Density: ___ lbs/gal ___ sg

G. Waste minimization code:

Sec. 2 Was any of this waste that was generated at this facility treated, disposed, and/or recycled on site?

- ☐ Yes (CONTINUE TO ON-SITE PROCESS SYSTEM 1)
- ☒ No (SKIP TO SEC. 3)

ON-SITE PROCESS SYSTEM 1		ON-SITE PROCESS SYSTEM 2	
On-site Management Method code	Quantity treated, disposed, or recycled on site in 2011	On-site Management Method code	Quantity treated, disposed, or recycled on site in 2011
H		H	

Sec. 3 A. Was any of this waste shipped off site in 2011 for treatment, disposal, or recycling?

- ☒ Yes (CONTINUE TO ITEM B)
- ☐ No (FORM IS COMPLETE)

	B. EPA ID No. of facility to which waste was shipped	C. Off-site Management Method code shipped to	D. Total quantity shipped in 2011
Site 1	ARD981057870	H061	24450
Site 2		H	
Site 3		H	

Comments:

OMB# 2050-0024; Expires 12/31/2014

BEFORE COPYING FORM, ATTACH SITE IDENTIFICATION LABEL OR ENTER:

SITE NAME: WATSON LABORATORIES - B1

EPA ID Number CAD106931488

U.S. ENVIRONMENTAL PROTECTION AGENCY

2011 Hazardous Waste Report

GM FORM

WASTE GENERATION AND MANAGEMENT

Sec. 1 A. Waste description: LAB Pack

B. EPA hazardous waste code(s): LABPACK, NA, NA, NA, NA, NA

C. State hazardous waste code(s): NA

D. Source code: G11

Management Method code for Source code G25: H

E. Form code: W001

F. Quantity generated in 2011: 17840

UOM: 1

Density: ___ lbs/gal ___ sg

G. Waste minimization code: M

Sec. 2 Was any of this waste that was generated at this facility treated, disposed, and/or recycled on site?

- ☐ Yes (CONTINUE TO ON-SITE PROCESS SYSTEM 1)
- ☒ No (SKIP TO SEC. 3)

ON-SITE PROCESS SYSTEM 1		ON-SITE PROCESS SYSTEM 2	
On-site Management Method code	Quantity treated, disposed, or recycled on site in 2011	On-site Management Method code	Quantity treated, disposed, or recycled on site in 2011
H		H	

Sec. 3 A. Was any of this waste shipped off site in 2011 for treatment, disposal, or recycling?

- ☒ Yes (CONTINUE TO ITEM B)
- ☐ No (FORM IS COMPLETE)

	B. EPA ID No. of facility to which waste was shipped	C. Off-site Management Method code shipped to	D. Total quantity shipped in 2011
Site 1	IND000646943	H141	17840
Site 2		H	
Site 3		H	

Comments:

OMB#: 2050-0024; Expires 12/31/2014

BEFORE COPYING FORM, ATTACH SITE IDENTIFICATION LABEL OR ENTER:

SITE NAME: WATSON LABORATORIES - B1

EPA ID NO: CAD106931488

U.S. ENVIRONMENTAL PROTECTION AGENCY

2011 Hazardous Waste Report

OI FORM

OFF-SITE IDENTIFICATION

Site 1	A. EPA ID number of off-site installation or transporter: ARD981051870	B. Name of off-site installation or transporter: RINECO CHEMICAL INDUSTRIES INC.
C. Handler type (MARK ALL THAT APPLY): ☐ Generator ☐ Transporter ☒ Receiving facility		D. Address of off-site installation: Street: 1007 VULCAN ROAD; City: BENTON; State: AR; Zip: 72015
Site 2	A. EPA ID number of off-site installation or transporter: IND000646943	B. Name of off-site installation or transporter: TRADEBE TREATMENTO RECYCLING INC
C. Handler type (MARK ALL THAT APPLY): ☐ Generator ☐ Transporter ☒ Receiving facility		D. Address of off-site installation: Street: 4343 KENNADY AVE; City: EAST CHICAGO; State: IN; Zip: 46312
Site 3	A. EPA ID number of off-site installation or transporter: OHD042311209	B. Name of off-site installation or transporter: ASHLAND INC.
C. Handler type (MARK ALL THAT APPLY): ☐ Generator ☒ Transporter ☐ Receiving facility		D. Address of off-site installation: Street: N/A; City: ; State: ; Zip:
Site 4	A. EPA ID number of off-site installation or transporter: KS0000336891	B. Name of off-site installation or transporter: SAVANNAH TRANSPORT INC.
C. Handler type (MARK ALL THAT APPLY): ☐ Generator ☒ Transporter ☐ Receiving facility		D. Address of off-site installation: Street: NA; City: ; State: ; Zip:

Comments:

OMB#: 2050-0024; Expires 12/31/2014

BEFORE COPYING FORM, ATTACH SITE IDENTIFICATION LABEL OR ENTER:

SITE NAME: WATSON LABORATORIES - B1

EPA ID NO: CAD106931488

U.S. ENVIRONMENTAL PROTECTION AGENCY

2011 Hazardous Waste Report

OI FORM

OFF-SITE IDENTIFICATION

Site 1	A. EPA ID number of off-site installation or transporter: INR000123497	B. Name of off-site installation or transporter: THUNDERBIRD TRUCKING INC.
C. Handler type (MARK ALL THAT APPLY)		D. Address of off-site installation
☐ Generator		Street: N/A
☒ Transporter		City:
☐ Receiving facility		State: Zip:
Site 2	A. EPA ID number of off-site installation or transporter: OKD981158809	B. Name of off-site installation or transporter: TRIAD TRANSPORT INC
C. Handler type (MARK ALL THAT APPLY)		D. Address of off-site installation
☐ Generator		Street: N/A
☒ Transporter		City:
☐ Receiving facility		State: Zip:
Site 3	A. EPA ID number of off-site installation or transporter: OHR000162800	B. Name of off-site installation or transporter: NEXEO SOLUTIONS
C. Handler type (MARK ALL THAT APPLY)		D. Address of off-site installation
☐ Generator		Street: N/A
☒ Transporter		City:
☐ Receiving facility		State: Zip:
Site 4	A. EPA ID number of off-site installation or transporter: UTD048406144	B. Name of off-site installation or transporter: ASHLAND INC
C. Handler type (MARK ALL THAT APPLY)		D. Address of off-site installation
☐ Generator		Street: FREEPORT CTR. BUILDING 12
☐ Transporter		City: CLEARFIELD
☒ Receiving facility		State: UT Zip: 84016

Comments:

OMB#: 2050-0024; Expires 12/31/2014

BEFORE COPYING FORM, ATTACH SITE IDENTIFICATION LABEL OR ENTER:

SITE NAME: WATSON LABORATORIES - B1

EPA ID NO: CAD106931148

U.S. ENVIRONMENTAL PROTECTION AGENCY

2011 Hazardous Waste Report

OI FORM

OFF-SITE IDENTIFICATION

Site 1	A. EPA ID number of off-site installation or transporter: WJD080613169	B. Name of off-site installation or transporter: VEOLIA ES TECHNICAL
	C. Handler type (MARK ALL THAT APPLY): ☐ Generator ☒ Transporter ☐ Receiving facility	D. Address of off-site installation: Street: NA; City: ; State: ; Zip:
Site 2	A. EPA ID number of off-site installation or transporter: AZ0000331360	B. Name of off-site installation or transporter: VEOLIA ES TECHNICAL SOLUTIONS LLC
	C. Handler type (MARK ALL THAT APPLY): ☐ Generator ☐ Transporter ☒ Receiving facility	D. Address of off-site installation: Street: 5736 W. JEFFERSON ST; City: PHOENIX; State: AZ; Zip: 85043
Site 3	A. EPA ID number of off-site installation or transporter:	B. Name of off-site installation or transporter:
	C. Handler type (MARK ALL THAT APPLY): ☐ Generator ☐ Transporter ☐ Receiving facility	D. Address of off-site installation: Street: ; City: ; State: ; Zip:
Site 4	A. EPA ID number of off-site installation or transporter:	B. Name of off-site installation or transporter:
	C. Handler type (MARK ALL THAT APPLY): ☐ Generator ☐ Transporter ☐ Receiving facility	D. Address of off-site installation: Street: ; City: ; State: ; Zip:

Comments:

2009 Comprehensive Biennial Report

Report run on: August 6, 2012 - 2:46 PM

WATSON PHARMACEUTICALS

Version 5.0

User Selection Criteria

BR Cycle:	2009	**Number of GM Forms:**	25
Handler ID:	CAD983665944	**Number of WR Forms:**	25
Included in National Report:	Yes	**GM and WR Form Sort Order:**	Descending Order by Waste Amount
Include Notes	No		

Results:

Data meeting the criteria you selected follows.
Total Pages: 5

Report Description

This report is designed to provide all information from the Biennial Report forms in a concise manner. This report should be used after identifying facilities with potential problems using the Preliminary State Detail Analysis volume, the Preliminary TSD & LQG List volumes or the Top Generator/Manager/Shipper/Receiver List reports below. If the user is not interested in seeing GM or WR forms, 0 (zero) may be specified to omit this portion of the report. The user may restrict data to records that were actually included in the National Biennial RCRA Hazardous Waste Report.

Report Information

Name:	b_comprehensive.rdf
Deployed:	April 2003
Last Revised:	May 2012
Contact:	rcrainfo.help@epa.gov

never inspected

2009 Comprehensive Biennial Report

Report run on: August 6, 2012 - 2:46 PM

***** WARNING *** Sensitive information may be displayed on this report. *** WARNING *****

EPA ID: CAD983665944 **Handler Included in National Report:** Yes **Sequence Number:** 1 **Submittal Source:** Annual/Biennial Report updated with Notification

Site Name: WATSON PHARMACEUTICALS INC. - B4 **Activity Location:** CALIFORNIA **Land Type:** Private

Location Address: 311 BONNIE CIRCLE
CORONA, CA 92880
County: RIVERSIDE

Mailing Address: 311 BONNIE CIRCLE
CORONA, CA 92880

Contact Person: TODD P GREMPEL
311 BONNIE CIRCLE
CORONA, CA 92880
Ph: (951) 493-4539, Fax:(951) 493-9645
TGREMPEL@WATSON.COM

Certifying Person: EHS DIRECTOR GLENN INGRAHAM
Signed: 02/24/2010

Owner (current)
WATSON PHARMACEUTICALS INC
From: 10/01/1984

311 BONNIE CIRCLE
CORONA, CA 92880

Type: Private

Operator (current)
WATSON PHARMACEUTICALS INC
From: 10/01/1984

Type: Private

Regulated Waste Activities

Hazardous Waste Generator Status
Federal: LARGE QUANTITY GENERATOR
State: LARGE QUANTITY GENERATOR

Exempt Boiler and/or Industrial Furnace
Importer Activity: ☐
Mixed Waste Generator: ☐

Transporter Activity: ☐
Tsd Activity: ☐
Recycler Activity: ☐

Other Hazardous Waste Generator Activities
Small Quantity Onsite Burner Exemption: ☐
Smelting, Melting, Refining Furnace Exemption: ☐

Used Oil Activities

Used Oil Transporter Activity
Transfer Facility: ☐
Transporter: ☐

Used Oil Processor and/or Re-refiner Activity
Processor: ☐
Refiner: ☐
Underground Injection Control: ☐

Off-Specification Used Oil Burner: ☐
Used Oil Fuel Marketer Activity
Marketer who first claims the used oil meets the specifications: ☐
Marketer who directs shipment off-specification used oil to off-specification used oil burner: ☐
Destination Facility for Universal Waste: ☐

EPA Waste Codes: D001 D002 D003 D004 D005 D006 D007 D008 D009 D011 D018 D022 D035 F002 F003 F005 P012 P030 P098 U031 U038 U044 U053 U077 U080 U108 U123 U134 U210

State Waste Codes: No State Waste Codes Found

Universal Waste

No Universal Waste Information

NAICS Codes: 541711 - RESEARCH AND DEVELOPMENT IN BIOTECHNOLOGY

State Activity: No State Activity Information

***** WARNING *** Sensitive information may be displayed on this report. *** WARNING *****

EPA ID: CAD983665944 - WATSON PHARMACEUTICALS INC. - B4 (continued)

Form GM - Page: 2

LAB SOLVENTS, WASTE FLAMMABLE LIQUIDS (ACETONITRILE/CHLOROFORM)

EPA Waste Codes: D001 D018 D022 D035 F002

State Waste Codes: No State Waste Codes Found

Source: HQ-G22-LAB ANALYTICAL WASTE **Form:** HQ-W204-SOLVENT MIXTURE **RCRA-radioactive Mixed:** NO

On-Site Process: **Waste Minimization:** No waste minimization efforts were implemented

Qty Generated (tons): 15.78 **Qty Generated:** 31,551.00 **UOM:** HQ-POUNDS **Density:** 0.00/ HQ-lbs/gal **Generation Included in NBR:** Yes

Off-Site Shipments:	EPA ID	Sequence Number	Quantity (tons)	Quantity	Management Method	Shipment Included in NBR
	ARD981057870	1	15.78	31,551.00	H061 - FUEL BLENDING	Yes

Form GM - Page: 1

HPLC VIALS, WASTE FLAMMABLE LIQUIDS - (ACETONE, METHANOL)

EPA Waste Codes: D001 F003

State Waste Codes: No State Waste Codes Found

Source: HQ-G22-LAB ANALYTICAL WASTE **Form:** HQ-W203-NONHALOGEN. SOLVENT **RCRA-radioactive Mixed:** NO

On-Site Process: **Waste Minimization:** No waste minimization efforts were implemented

Qty Generated (tons): 1.34 **Qty Generated:** 2,685.00 **UOM:** HQ-POUNDS **Density:** 0.00/ HQ-lbs/gal **Generation Included in NBR:** Yes

Off-Site Shipments:	EPA ID	Sequence Number	Quantity (tons)	Quantity	Management Method	Shipment Included in NBR
	ARD981057870	1	1.34	2,685.00	H061 - FUEL BLENDING	Yes

Form GM - Page: 10

LAB PACK

EPA Waste Codes: LABP

State Waste Codes: No State Waste Codes Found

Source: HQ-G11-DISCARDING CHEMICALS **Form:** HQ-W001-LAB PACKS/NO ACUTE **RCRA-radioactive Mixed:** NO

On-Site Process: **Waste Minimization:** No waste minimization efforts were implemented

Qty Generated (tons): 0.17 **Qty Generated:** 335.00 **UOM:** HQ-POUNDS **Density:** 0.00/ HQ-lbs/gal **Generation Included in NBR:** Yes

Off-Site Shipments:	EPA ID	Sequence Number	Quantity (tons)	Quantity	Management Method	Shipment Included in NBR
	CAD008302903	1	0.17	335.00	H141 - STORAGE, BULKING AND/OR TRANSFER OFF SITE	Yes

Form GM - Page: 3

PAPER, RAGS AND DEBRIS (ACETONE/TOLUENE)

EPA Waste Codes: D001 F003

State Waste Codes: No State Waste Codes Found

Source: HQ-G22-LAB ANALYTICAL WASTE **Form:** HQ-W203-NONHALOGEN. SOLVENT **RCRA-radioactive Mixed:** NO

On-Site Process: **Waste Minimization:** No waste minimization efforts were implemented

Qty Generated (tons): 0.15 **Qty Generated:** 306.00 **UOM:** HQ-POUNDS **Density:** 0.00/ HQ-lbs/gal **Generation Included in NBR:** Yes

Off-Site Shipments:	EPA ID	Sequence Number	Quantity (tons)	Quantity	Management Method	Shipment Included in NBR
	ARD981057870	1	0.15	306.00	H061 - FUEL BLENDING	Yes

*** WARNING *** Sensitive information may be displayed on this report. *** WARNING ***

EPA ID: CAD983665944 - WATSON PHARMACEUTICALS INC. - B4 (continued)

Form GM - Page: 5

LAB PACK - WASTE FLAMMABLE LIQUID
EPA Waste Codes: D001 F003 F005
State Waste Codes: No State Waste Codes Found
Source: HQ-G11-DISCARDING CHEMICALS
Form: HQ-W001-LAB PACKS/NO ACUTE
RCRA-radioactive Mixed: NO
On-Site Process:
Waste Minimization: No waste minimization efforts were implemented

Qty Generated (tons): 0.11 **Qty Generated:** 215.00 **UOM:** HQ-POUNDS **Density:** 0.00/ HQ-lbs/gal **Generation Included in NBR:** Yes

Off-Site Shipments:

EPA ID	Sequence Number	Quantity (tons)	Quantity	Management Method	Shipment Included in NBR
CAD008302903	1	0.11	215.00	H061 - FUEL BLENDING	Yes

Form GM - Page: 6

LAB PACK - WASTE CYANIDES, INORGANIC SOLIDS
EPA Waste Codes: D003 P030
State Waste Codes: No State Waste Codes Found
Source: HQ-G11-DISCARDING CHEMICALS
Form: HQ-W004-LAB PACKS/ACUTE
RCRA-radioactive Mixed: NO
On-Site Process:
Waste Minimization: No waste minimization efforts were implemented

Qty Generated (tons): 0.01 **Qty Generated:** 15.00 **UOM:** HQ-POUNDS **Density:** 0.00/ HQ-lbs/gal **Generation Included in NBR:** Yes

Off-Site Shipments:

EPA ID	Sequence Number	Quantity (tons)	Quantity	Management Method	Shipment Included in NBR
CAD008302903	1	0.01	15.00	H141 - STORAGE, BULKING AND/OR TRANSFER OFF SITE	Yes

Form GM - Page: 8

LAB PACK - WASTE FORMIC ACID
EPA Waste Codes: D001 D002 U123
State Waste Codes: No State Waste Codes Found
Source: HQ-G11-DISCARDING CHEMICALS
Form: HQ-W001-LAB PACKS/NO ACUTE
RCRA-radioactive Mixed: NO
On-Site Process:
Waste Minimization: No waste minimization efforts were implemented

Qty Generated (tons): 0.01 **Qty Generated:** 12.00 **UOM:** HQ-POUNDS **Density:** 0.00/ HQ-lbs/gal **Generation Included in NBR:** Yes

Off-Site Shipments:

EPA ID	Sequence Number	Quantity (tons)	Quantity	Management Method	Shipment Included in NBR
CAD008302903	1	0.01	12.00	H141 - STORAGE, BULKING AND/OR TRANSFER OFF SITE	Yes

Form GM - Page: 4

LAB PACK - WASTE ARSENIC TRIOXIDE
EPA Waste Codes: D004 P012
State Waste Codes: No State Waste Codes Found
Source: HQ-G11-DISCARDING CHEMICALS
Form: HQ-W004-LAB PACKS/ACUTE
RCRA-radioactive Mixed: NO
On-Site Process:
Waste Minimization: No waste minimization efforts were implemented

Qty Generated (tons): 0.00 **Qty Generated:** 7.00 **UOM:** HQ-POUNDS **Density:** 0.00/ HQ-lbs/gal **Generation Included in NBR:** Yes

Off-Site Shipments:

EPA ID	Sequence Number	Quantity (tons)	Quantity	Management Method	Shipment Included in NBR
CAD008302903	1	0.00	7.00	H141 - STORAGE, BULKING AND/OR TRANSFER OFF SITE	Yes

***** WARNING *** Sensitive information may be displayed on this report. *** WARNING *****

EPA ID: CAD983665944 - WATSON PHARMACEUTICALS INC. - B4 (continued)

Form GM - Page: 7

LAB PACK - WASTE AMMONIUM THIOCYANATE

EPA Waste Codes: D003 P030

State Waste Codes: No State Waste Codes Found

Source: HQ-G11-DISCARDING CHEMICALS

Form: HQ-W004-LAB PACKS/ACUTE

RCRA-radioactive Mixed: NO

On-Site Process:

Waste Minimization: No waste minimization efforts were implemented

Qty Generated (tons): 0.00 **Qty Generated:** 5.00 **UOM:** HQ-POUNDS **Density:** 0.00/ HQ-lbs/gal **Generation Included in NBR:** Yes

Off-Site Shipments:

EPA ID	Sequence Number	Quantity (tons)	Quantity	Management Method	Shipment Included in NBR
CAD008302903	1	0.00	5.00	H141 - STORAGE, BULKING AND/OR TRANSFER OFF SITE	Yes

Form GM - Page: 9

LAB PACK - WASTE POTASSIUM CYANIDE

EPA Waste Codes: D003 P098

State Waste Codes: No State Waste Codes Found

Source: HQ-G11-DISCARDING CHEMICALS

Form: HQ-W004-LAB PACKS/ACUTE

RCRA-radioactive Mixed: NO

On-Site Process:

Waste Minimization: No waste minimization efforts were implemented

Qty Generated (tons): 0.00 **Qty Generated:** 2.00 **UOM:** HQ-POUNDS **Density:** 0.00/ HQ-lbs/gal **Generation Included in NBR:** Yes

Off-Site Shipments:

EPA ID	Sequence Number	Quantity (tons)	Quantity	Management Method	Shipment Included in NBR
CAD008302903	1	0.00	2.00	H141 - STORAGE, BULKING AND/OR TRANSFER OFF SITE	Yes

No Form WR Pages Submitted

End of Report *

CAD983665944 LQG ~~LQG~~
CAD106931486 LQG ~~(CA)~~ (CA only)
CAD981631922 LQG (CA only)
CAR000148825 LQG (CA only)

3-5

RCRA Code	Description	2002	2003	2004	2005	2006	2007	2008	2009	2010	2011	2012
	Blank/Unknown	0.307	0.6165	0.697	0.04	0.04	0.2485	7.2015	4.515	8.9955	66.1835	
D001	Ignitable	10.162	12.218	10.9075	15.217	5.3835	0.02	0.125	0.025	0.06		
D002	Corrosives	0.13	0.05	0.0125		0.01	0.015	0.091	0.1255	0.045		
D003	Reactivity		0.0125		0.0035	0.01	0.005	0.015	0.018			
D007	Chromium							0.07	0.0135			
D008	Lead		0.0015						0.03			
D009	Mercury		0.0005		0.0005				0.004	0.001		
D011	Silver						0.005		0.015	0.0005		
D022	Chloroform					2.431						
F002	Halogenated solvents					1.122	13.838	18.0574	13.277	9.639	9.537	0.374
F003	Non-halogenated solvents				0.025	1.9965	0.851	0.9626	1.865	0.5945	1.126	
F005	Non-halogenated solvents					0.2		0.235	0.1075			
P012	Arsenic trioxide							0.003	0.0035			
P030	Cyanides (soluble cyanide salts)							0.0075	0.01			
U123	Formic acid						0.0025		0.006			
U144	Lead acetate					0.005		0.01	0.0025			
	TOTALS	10.599	12.904	11.647	15.3035	11.208	15.02	26.8115	20.1225	19.3355	76.8465	0.374

WATSON PHARMACEUTICALS

DTSC. 01354.017

Please print or type. (Form designed for use on elite (12-pitch) typewriter.)

Form Approved. OMB No. 2050-0039

UNIFORM HAZARDOUS WASTE MANIFEST

1. Generator ID Number: CAD983665944
2. Page 1 of 1
3. Emergency Response Phone: NEXEO SOLUTIONS 1-855-639-3548
4. Manifest Tracking Number: 004909701 FLE

5. Generator's Name and Mailing Address
WATSON LABORATORIES (311 BONNIE)
P.O. BOX 1900
CORONA CA 92878
Generator's Phone: 951-870-0297 ATTN: CRAIG JONES

Generator's Site Address (if different than mailing address)
WATSON LABORATORIES INC
311 BONNIE CIR
CORONA CA 92883

6. Transporter 1 Company Name: NEXEO SOLUTIONS — U.S. EPA ID Number: OHR000162800

7. Transporter 2 Company Name: SAVANNAH TRANSPORT INC. — U.S. EPA ID Number: KS0000033689

8. Designated Facility Name and Site Address
RINECO CHEMICAL INDUSTRIES INC.
1007 VULCAN ROAD
BENTON AR 72015
Facility's Phone: (501) 778-9089
U.S. EPA ID Number: ARD981057970

9a. HM	9b. U.S. DOT Description (including Proper Shipping Name, Hazard Class, ID Number, and Packing Group (if any))	10. Containers No.	10. Containers Type	11. Total Quantity	12. Unit Wt./Vol.	13. Waste Codes
X	1. UN1992, WASTE FLAMMABLE LIQUIDS, TOXIC, N.O.S. (ACETONITRILE, CHLOROFORM) , 3 (6.1), II , RQ(D001) , 33-16735 LAB SOLVENTS, RIN - 1104-05828	2	DM	110	G	343 D001 D003 D022 D035 F002
	2.					
	3.					
	4.					

14. Special Handling Instructions and Additional Information
5363634

15. GENERATOR'S/OFFEROR'S CERTIFICATION: I hereby declare that the contents of this consignment are fully and accurately described above by the proper shipping name, and are classified, packaged, marked and labeled/placarded, and are in all respects in proper condition for transport according to applicable international and national governmental regulations. If export shipment and I am the Primary Exporter, I certify that the contents of this consignment conform to the terms of the attached EPA Acknowledgment of Consent.
I certify that the waste minimization statement identified in 40 CFR 262.27(a) (if I am a large quantity generator) or (b) (if I am a small quantity generator) is true.

Generator's/Offeror's Printed/Typed Name: Shaun Larsen — Signature: [signature] — Month 1 Day 12 Year 12

16. International Shipments ☐ Import to U.S. ☐ Export from U.S. Port of entry/exit:
Transporter signature (for exports only): Date leaving U.S.:

17. Transporter Acknowledgment of Receipt of Materials
Transporter 1 Printed/Typed Name: Paul Flores — Signature: [signature] — Month 1 Day 12 Year 12
Transporter 2 Printed/Typed Name: Steve Craig — Signature: [signature] — Month 1 Day 18 Year 12

18. Discrepancy
18a. Discrepancy Indication Space ☐ Quantity ☐ Type ☐ Residue ☐ Partial Rejection ☐ Full Rejection
Manifest Reference Number:
18b. Alternate Facility (or Generator) U.S. EPA ID Number
Facility's Phone:
18c. Signature of Alternate Facility (or Generator) Month Day Year

19. Hazardous Waste Report Management Method Codes (i.e., codes for hazardous waste treatment, disposal, and recycling systems)
1. H061 2. 3. 4.

20. Designated Facility Owner or Operator: Certification of receipt of hazardous materials covered by the manifest except as noted in Item 18a
Printed/Typed Name: Karen Roten — Signature: [signature] — Month 1 Day 12 Year 12

GENERATOR — INT'L — TRANSPORTER — DESIGNATED FACILITY

EPA Form 8700-22 (Rev. 3-05) Previous editions are obsolete.

DESIGNATED FACILITY TO DESTINATION STATE (IF REQUIRED)

11157.1678

DTSC. 01928. 1250

Please print or type. (Form designed for use on elite (12-pitch) typewriter.)

Form Approved. OMB No. 2050-0039

UNIFORM HAZARDOUS WASTE MANIFEST

1. Generator ID Number: CAD983665944
2. Page 1 of 1
3. Emergency Response Phone: NEXEO SOLUTIONS 1-855-639-3648
4. Manifest Tracking Number: 004909522 FLE

5. Generator's Name and Mailing Address
WATSON LABORATORIES (311 BONNIE)
P.O. BOX 1900
CORONA CA 92878

Generator's Site Address (if different than mailing address)
WATSON LABORATORIES INC
311 BONNIE CIR
CORONA CA 92883

Generator's Phone: 951-870-0297 ATTN: CRAIG JONES

6. Transporter 1 Company Name: NEXEO SOLUTIONS — U.S. EPA ID Number: OHR000162800

7. Transporter 2 Company Name: SAVANNAH TRANSPORT INC. — U.S. EPA ID Number: KS0000033689 1

8. Designated Facility Name and Site Address
RINECO CHEMICAL INDUSTRIES INC.
1007 VULCAN ROAD
BENTON AR 72015

U.S. EPA ID Number: ARD981057870

Facility's Phone: (501) 778-9089

9a. HM	9b. U.S. DOT Description (including Proper Shipping Name, Hazard Class, ID Number, and Packing Group (if any))	10. Containers No.	10. Containers Type	11. Total Quantity	12. Unit Wt./Vol.	13. Waste Codes
X	1. UN1992, WASTE FLAMMABLE LIQUIDS, TOXIC, N.O.S. (ACETONITRILE, CHLOROFORM) , 3 (6.1), II , RQ(D001) , 33-16735 LAB SOLVENTS, RIN - 1104-05828 333658	5	DM	275	G	343 D001 D018 D022 D035 F002
X	2. UN1993, WASTE FLAMMABLE LIQUIDS, N.O.S. (ACETONE, METHANOL) , 3, II , 33-16706 HPLC VIALS, RIN - 0510-13010 333659	1	DM	200	P	212 D001 F003
	3. NON RCRA HAZARDOUS WASTE, LIQUID , (AQUEOUS COATING WASTE) 33-16705 AQUEOUS COATING WASTE, RIN - 1108-13106 333660	1	DM	30	G	343 NONE
	4.					

14. Special Handling Instructions and Additional Information
5335449

204115

15. GENERATOR'S/OFFEROR'S CERTIFICATION: I hereby declare that the contents of this consignment are fully and accurately described above by the proper shipping name, and are classified, packaged, marked and labeled/placarded, and are in all respects in proper condition for transport according to applicable international and national governmental regulations. If export shipment and I am the Primary Exporter, I certify that the contents of this consignment conform to the terms of the attached EPA Acknowledgment of Consent.
I certify that the waste minimization statement identified in 40 CFR 262.27(a) (if I am a large quantity generator) or (b) (if I am a small quantity generator) is true.

Generator's/Offeror's Printed/Typed Name: Shaun Larsen — Signature: [signature] — Month 12 Day 15 Year 11

16. International Shipments ☐ Import to U.S. ☐ Export from U.S. Port of entry/exit:
Transporter signature (for exports only): Date leaving U.S.:

17. Transporter Acknowledgment of Receipt of Materials
Transporter 1 Printed/Typed Name: Joe Flores — Signature: [signature] — Month 12 Day 15 Year 11
Transporter 2 Printed/Typed Name: DAVID E. SHEETS — Signature: [signature] — Month 12 Day 22 Year 11

18. Discrepancy
18a. Discrepancy Indication Space ☐ Quantity ☐ Type ☐ Residue ☐ Partial Rejection ☐ Full Rejection
Manifest Reference Number:
18b. Alternate Facility (or Generator) U.S. EPA ID Number
Facility's Phone:
18c. Signature of Alternate Facility (or Generator) Month Day Year

19. Hazardous Waste Report Management Method Codes (i.e., codes for hazardous waste treatment, disposal, and recycling systems)
1. H061 2. H061 3. H061 4.

20. Designated Facility Owner or Operator: Certification of receipt of hazardous materials covered by the manifest except as noted in Item 18a
Printed/Typed Name: Janet Malakeli — Signature: [signature] — Month 1 Day 13 Year 12

GENERATOR — INT'L — TRANSPORTER — DESIGNATED FACILITY

EPA Form 8700-22 (Rev. 3-05) Previous editions are obsolete.

11146.1334

DESIGNATED FACILITY TO DESTINATION STATE (IF REQUIRED)

DTSC. 01875.2009 10-25

Please print or type. (Form designed for use on elite (12-pitch) typewriter.)

Form Approved. OMB No. 2050-0039

UNIFORM HAZARDOUS WASTE MANIFEST

1. Generator ID Number: CAD983665944
2. Page 1 of
3. Emergency Response Phone: NEXEO SOLUTIONS 1-855-639-3648
4. Manifest Tracking Number: 004904667 FLE

5. Generator's Name and Mailing Address
WATSON LABORATORIES (311 BONNIE)
P.O. BOX 1900
CORONA CA 92878

Generator's Site Address (if different than mailing address)
WATSON LABORATORIES INC
311 BONNIE CIR
CORONA CA 92883

Generator's Phone: 951-870-0297 ATTN: CRAIG JONES

6. Transporter 1 Company Name: NEXEO SOLUTIONS — U.S. EPA ID Number: OHR000162800

7. Transporter 2 Company Name: SAVANNAH TRANSPORT INC. — U.S. EPA ID Number: KS0000023689 1

8. Designated Facility Name and Site Address
RINECO CHEMICAL INDUSTRIES INC.
1007 VULCAN ROAD
BENTON AR 72015
U.S. EPA ID Number: ARD981057870

Facility's Phone: (501) 778-9089

9a. HM	9b. U.S. DOT Description (Including Proper Shipping Name, Hazard Class, ID Number, and Packing Group (if any))	10. Containers No.	10. Containers Type	11. Total Quantity	12. Unit Wt./Vol.	13. Waste Codes
X	1. UN1992, WASTE FLAMMABLE LIQUIDS, TOXIC, N.O.S. (ACETONITRILE, CHLOROFORM) , 3 (6.1), II , RQ(D001), 33-16735 LAB SOLVENTS, RIN - 1104-05828 323748	1	DM	55	G	343 D001 D018 D022 D035 F002
X	2. UN1993, WASTE FLAMMABLE LIQUIDS, N.O.S. (ACETONE, METHANOL) , 3, II, 33-16706 HPLC VIALS, RIN - 0510-13010 323749	1	DM	150	P	212 D001 F003
	3.					
	4.					

14. Special Handling Instructions and Additional Information
S260788

15. GENERATOR'S/OFFEROR'S CERTIFICATION: I hereby declare that the contents of this consignment are fully and accurately described above by the proper shipping name, and are classified, packaged, marked and labeled/placarded, and are in all respects in proper condition for transport according to applicable international and national governmental regulations. If export shipment and I am the Primary Exporter, I certify that the contents of this consignment conform to the terms of the attached EPA Acknowledgment of Consent.
I certify that the waste minimization statement identified in 40 CFR 262.27(a) (if I am a large quantity generator) or (b) (if I am a small quantity generator) is true.

Generator's/Offeror's Printed/Typed Name: Shaun Larsen — Signature: [signature] — Month 10 Day 20 Year 11

16. International Shipments ☐ Import to U.S. ☐ Export from U.S. Port of entry/exit:
Transporter signature (for exports only): Date leaving U.S.:

17. Transporter Acknowledgment of Receipt of Materials
Transporter 1 Printed/Typed Name: Pedro Flores — Signature: [signature] — Month 10 Day 20 Year 11
Transporter 2 Printed/Typed Name: Steve Craig — Signature: [signature] — Month 10 Day 22 Year 11

18. Discrepancy
18a. Discrepancy Indication Space ☐ Quantity ☐ Type ☐ Residue ☐ Partial Rejection ☐ Full Rejection
Manifest Reference Number:

18b. Alternate Facility (or Generator) — U.S. EPA ID Number
Facility's Phone:

18c. Signature of Alternate Facility (or Generator) — Month Day Year

19. Hazardous Waste Report Management Method Codes (i.e., codes for hazardous waste treatment, disposal, and recycling systems)
1. H061 2. H061 3. 4.

20. Designated Facility Owner or Operator: Certification of receipt of hazardous materials covered by the manifest except as noted in Item 18a
Printed/Typed Name: Shelley Youngblood — Signature: Shelley Youngblood — Month 11 Day 08 Year 11

GENERATOR — INT'L — TRANSPORTER — DESIGNATED FACILITY

EPA Form 8700-22 (Rev. 3-05) Previous editions are obsolete.

DESIGNATED FACILITY TO DESTINATION STATE (IF REQUIRED)

11127.1622

Please print or type. (Form designed for use on elite (12-pitch) typewriter.)

DTSC.01701.0235

Form Approved, OMB No. 2050-0039

UNIFORM HAZARDOUS WASTE MANIFEST

1. Generator ID Number: CAD983663944
2. Page 1 of
3. Emergency Response Phone: NEKEO SOLUTIONS 1-855-420-3548
4. Manifest Tracking Number: 003912164 FLE

5. Generator's Name and Mailing Address
WATSON LABORATORIES (211 BONNIE)
P.O. BOX 1900
CORONA CA 92878

Generator's Site Address (if different than mailing address)
WATSON LABORATORIES INC
211 BONNIE CIR
CORONA CA 92880

Generator's Phone: 951-670-0297 ATTN: CRAIG JONES

6. Transporter 1 Company Name: NEKEO SOLUTIONS — U.S. EPA ID Number: OKR000102000

7. Transporter 2 Company Name: SAVANNAH TRANSPORT INC. — U.S. EPA ID Number: KS0000030891

8. Designated Facility Name and Site Address
RINECO CHEMICAL INDUSTRIES INC.
1007 VULCAN ROAD
BENTON AR 72015

Facility's Phone: (501) 778-9089 — U.S. EPA ID Number: ARD981097870

9a. HM	9b. U.S. DOT Description (Including Proper Shipping Name, Hazard Class, ID Number, and Packing Group (if any))	10. Containers No.	10. Containers Type	11. Total Quantity	12. Unit Wt/Vol.	13. Waste Codes
X	1. UN1922, WASTE FLAMMABLE LIQUIDS, TOXIC, N.O.S., (ACETONITRILE, CHLOROFORM), 3 (6.1), II, RQ(D001), 32-16735 LAB SOLVENTS, RIN - 0508-10119	7	DM	335	G	243 D001 D018 D022 D035 F002
	2. UN1993, WASTE FLAMMABLE LIQUID, N.O.S., (ACETONE, METHANOL), 3, II, HPLC VIALS 32-16706, RIN-0510-13010	3	DM	450	P	212 D001 F003
	3.					
	4.					

14. Special Handling Instructions and Additional Information
$040861

PLACARDS OFFERED TRANSPORTER PROVIDED

15. GENERATOR'S/OFFEROR'S CERTIFICATION: I hereby declare that the contents of this consignment are fully and accurately described above by the proper shipping name, and are classified, packaged, marked and labeled/placarded, and are in all respects in proper condition for transport according to applicable international and national governmental regulations. If export shipment and I am the Primary Exporter, I certify that the contents of this consignment conform to the terms of the attached EPA Acknowledgment of Consent.
I certify that the waste minimization statement identified in 40 CFR 262.27(a) (if I am a large quantity generator) or (b) (if I am a small quantity generator) is true.

Generator's/Offeror's Printed/Typed Name: CRAIG JONES — Signature: [signature] — Month 5 Day 5 Year 11

16. International Shipments ☐ Import to U.S. ☐ Export from U.S. Port of entry/exit:
Transporter signature (for exports only): Date leaving U.S.:

17. Transporter Acknowledgment of Receipt of Materials
Transporter 1 Printed/Typed Name: Oscar Flores — Signature: [signature] — Month 5 Day 5 Year 11
Transporter 2 Printed/Typed Name: — Signature: — Month Day Year

18. Discrepancy
18a. Discrepancy Indication Space ☐ Quantity ☐ Type ☐ Residue ☐ Partial Rejection ☐ Full Rejection
Manifest Reference Number:
18b. Alternate Facility (or Generator) — U.S. EPA ID Number
Facility's Phone:
18c. Signature of Alternate Facility (or Generator) — Month Day Year

19. Hazardous Waste Report Management Method Codes (i.e., codes for hazardous waste treatment, disposal, and recycling systems)
1. 2. 3. 4.

20. Designated Facility Owner or Operator: Certification of receipt of hazardous materials covered by the manifest except as noted in Item 18a
Printed/Typed Name — Signature — Month Day Year

GENERATOR — INTL — TRANSPORTER — DESIGNATED FACILITY

EPA Form 8700-22 (Rev. 3-05) Previous editions are obsolete.

GENERATOR'S INITIAL COPY

DTSC. 01753. 2016

Please print or type. (Form designed for use on elite (12-pitch) typewriter.)

Form Approved. OMB No. 2050-0039

UNIFORM HAZARDOUS WASTE MANIFEST

1. Generator ID Number: CAD983665944
2. Page 1 of
3. Emergency Response Phone: NEXEO SOLUTIONS 1-855-539-3648
4. Manifest Tracking Number: 004910890 FLE

5. Generator's Name and Mailing Address:
WATSON LABORATORIES (311 BONNIE)
P.O. BOX 1900
CORONA CA 92878

Generator's Site Address (if different than mailing address):
WATSON LABORATORIES INC
311 BONNIE CIR
CORONA CA 92883

Generator's Phone: 951-870-0297 ATTN: CRAIG JONES

6. Transporter 1 Company Name: NEXEO SOLUTIONS — U.S. EPA ID Number: OHR000162800

7. Transporter 2 Company Name: SAVANNAH TRANSPORT INC. — U.S. EPA ID Number: KS0000336891

8. Designated Facility Name and Site Address:
RINECO CHEMICAL INDUSTRIES INC
1007 VULCAN ROAD
BENTON AR 72015

U.S. EPA ID Number: ARD981057870

Facility's Phone: (501) 778-9089

9a. HM	9b. U.S. DOT Description (including Proper Shipping Name, Hazard Class, ID Number, and Packing Group (if any))	10. Containers No.	10. Containers Type	11. Total Quantity	12. Unit Wt./Vol.	13. Waste Codes
X	1. UN1992, WASTE FLAMMABLE LIQUIDS, TOXIC, N.O.S. (ACETONITRILE, CHLOROFORM) , 3 (6.1), II , RQ(D001), 33-16735 LAB SOLVENTS, RIN - 1104-05828	4	DM	220	G	343 D001 D018 D022 D035 F002
	2. NON RCRA HAZARDOUS WASTE, LIQUID (AQUEOUS COATING WASTE), 33-16705 AQUEOUS COATING WASTE, RIN - 0811-18409	1	DM	55	G	343 NONE
	3.					
	4.					

14. Special Handling Instructions and Additional Information
5111136

196632

15. GENERATOR'S/OFFEROR'S CERTIFICATION: I hereby declare that the contents of this consignment are fully and accurately described above by the proper shipping name, and are classified, packaged, marked and labeled/placarded, and are in all respects in proper condition for transport according to applicable international and national governmental regulations. If export shipment and I am the Primary Exporter, I certify that the contents of this consignment conform to the terms of the attached EPA Acknowledgment of Consent.
I certify that the waste minimization statement identified in 40 CFR 262.27(a) (if I am a large quantity generator) or (b) (if I am a small quantity generator) is true.

Generator's/Offeror's Printed/Typed Name: Craig Jones — Signature: [signature] — Month 6 Day 30 Year 11

16. International Shipments ☐ Import to U.S. ☐ Export from U.S. Port of entry/exit:
Transporter signature (for exports only): Date leaving U.S.:

17. Transporter Acknowledgment of Receipt of Materials

Transporter 1 Printed/Typed Name: Rose Flores — Signature: [signature] — Month 6 Day 30 Year 11

Transporter 2 Printed/Typed Name: Dennis Carlile — Signature: [signature] — Month 07 Day 12 Year 11

18. Discrepancy

18a. Discrepancy Indication Space ☐ Quantity ☐ Type ☐ Residue ☐ Partial Rejection ☐ Full Rejection

Manifest Reference Number:

18b. Alternate Facility (or Generator) — U.S. EPA ID Number

Facility's Phone:

18c. Signature of Alternate Facility (or Generator) — Month Day Year

19. Hazardous Waste Report Management Method Codes (i.e., codes for hazardous waste treatment, disposal, and recycling systems)

1. H061 2. H141 3. 4.

20. Designated Facility Owner or Operator: Certification of receipt of hazardous materials covered by the manifest except as noted in Item 18a

Printed/Typed Name: Janet Molochek — Signature: [signature] — Month 7 Day 15 Year 11

GENERATOR — INT'L — TRANSPORTER — DESIGNATED FACILITY

EPA Form 8700-22 (Rev. 3-05) Previous editions are obsolete. 11054.1058 DESIGNATED FACILITY TO DESTINATION STATE (IF REQUIRED)

DTSC.01711.1745

Please print or type. (Form designed for use on elite (12-pitch) typewriter.)

Form Approved. OMB No. 2050-0039

UNIFORM HAZARDOUS WASTE MANIFEST

1. Generator ID Number: CAD983665944
2. Page 1 of 1
3. Emergency Response Phone: NEXEO SOLUTIONS 1-855-639-3648
4. Manifest Tracking Number: 003912397 FLE

GENERATOR

5. Generator's Name and Mailing Address:
WATSON LABORATORIES (311 BONNIE)
P.O. BOX 1900
CORONA CA 92878
Generator's Phone: 951-870-0297 ATTN: CRAIG JONES

Generator's Site Address (if different than mailing address):
WATSON LABORATORIES INC
311 BONNIE CIR
CORONA CA 92883

6. Transporter 1 Company Name: NEXEO SOLUTIONS
U.S. EPA ID Number: OHR000162800

7. Transporter 2 Company Name: SAVANNAH TRANSPORT INC.
U.S. EPA ID Number: KS0000032891

8. Designated Facility Name and Site Address:
NEXEO SOLUTIONS
FREEPORT CTR. BUILDING 12
CLEARFIELD UT 84016
Facility's Phone: (801) 776-1295
U.S. EPA ID Number: UTD048406144

9a. HM	9b. U.S. DOT Description (Including Proper Shipping Name, Hazard Class, ID Number, and Packing Group (if any))	10. Containers No.	10. Containers Type	11. Total Quantity	12. Unit Wt./Vol.	13. Waste Codes		
	1. NON RCRA HAZARDOUS WASTE, SOLID (PHARMACEUTICALS & RAW MATERIALS), 23-21049, PHARMACEUTICAL & RAW MAT, COV - 3969, INDIE	103	CF	10179	P	311	NONE	
	2.							
	3.							
	4.							

14. Special Handling Instructions and Additional Information
5086945 Seal # UL2406479 760.10 2006
70559

15. GENERATOR'S/OFFEROR'S CERTIFICATION: I hereby declare that the contents of this consignment are fully and accurately described above by the proper shipping name, and are classified, packaged, marked and labeled/placarded, and are in all respects in proper condition for transport according to applicable international and national governmental regulations. If export shipment and I am the Primary Exporter, I certify that the contents of this consignment conform to the terms of the attached EPA Acknowledgment of Consent.
I certify that the waste minimization statement identified in 40 CFR 262.27(a) (if I am a large quantity generator) or (b) (if I am a small quantity generator) is true.

Generator's/Offeror's Printed/Typed Name: Roberto Tomy
Signature: [signature]
Month 6 Day 10 Year 11

INT'L

16. International Shipments ☐ Import to U.S. ☐ Export from U.S. Port of entry/exit:
Transporter signature (for exports only): Date leaving U.S.:

TRANSPORTER

17. Transporter Acknowledgment of Receipt of Materials

Transporter 1 Printed/Typed Name: [illegible]
Signature: [signature]
Month 6 Day 10 Year 11

Transporter 2 Printed/Typed Name: Margaret Cole
Signature: Margaret Cole
Month 6 Day 13 Year 11

DESIGNATED FACILITY

18. Discrepancy

18a. Discrepancy Indication Space ☐ Quantity ☐ Type ☐ Residue ☐ Partial Rejection ☐ Full Rejection

Manifest Reference Number:

18b. Alternate Facility (or Generator) U.S. EPA ID Number

Facility's Phone:

18c. Signature of Alternate Facility (or Generator) Month Day Year

19. Hazardous Waste Report Management Method Codes (i.e., codes for hazardous waste treatment, disposal, and recycling systems)

1.	2.	3.	4.
H141			

20. Designated Facility Owner or Operator: Certification of receipt of hazardous materials covered by the manifest except as noted in Item 18a

Printed/Typed Name: Tom Manahan
Signature: Tom Manahan
Month 06 Day 15 Year 11

EPA Form 8700-22 (Rev. 3-05) Previous editions are obsolete.

DESIGNATED FACILITY TO GENERATOR STATE (IF REQUIRED)

11034.1863

2011 Corporate Overview

SEC Filings

AndaNet.com

RSS Feeds

About Watson

Watson Pharmaceuticals, Inc. (NYSE: WPI) is a leading integrated global pharmaceutical company engaged in the development, manufacturing, marketing, sale and distribution of generic, brand and biologic pharmaceutical products. Watson is among the top five pharmaceutical companies in the United States, and among the top 4 generic companies in the world, based on total prescriptions. We have commercial operations in many key international markets. Our largest commercial market is the United States, followed by our key international markets including Western Europe, Canada, Asia/Pacific, South America and South Africa.

Overall Key Business Highlights in 2011

Generated Net Revenues of $4.6 billion

Expanded Generics Portfolio/Pipeline: 18 U.S. generic product launches, including key U.S. launches of authorized generics of CONCERTA® and LIPITOR®; filed 30 ANDAs with 130+ pending; filed 175 applications globally with 600+ pending; disclosed several new patent challenges including challenges to OxyContin®, Vigamox®, Welchol®, Viagra®, Pataday™, AVODART®, Vyvanse®, JALYN™, EMBEDA®, Daytrana®, Atelvia™, and Exelon®; expanded presence in high-growth markets of Australia and Southeast Asia

Expanded Brand Portfolio/Pipeline: Launch of Generess® Fe oral contraceptive and Androderm® 2/4mg; executed licensing agreement to commercialize oxybutynin gel in U.S. and Canada; established commercial business in Canada, with launch of RAPAFLO®, Gelnique® and Oxytrol® in early 2012; expanded RAPAFLO® licensing agreement to include Latin America; and initiated collaboration with Amgen to develop and commercialize oncology biosimilar products.

Enhanced Global Supply Chain: improved operating cost structure through Watson Operational Excellence Initiative; completed expansion of Goa, India facility to 4.5 billion units/year; initiated $44 million expansion project at Salt Lake City, UT, USA facility; constructed 234,000 sq ft. Anda distribution facility in Olive Branch, MS, USA; and enhanced portfolio management and R&D capabilities to ensure a focus on more complex products.

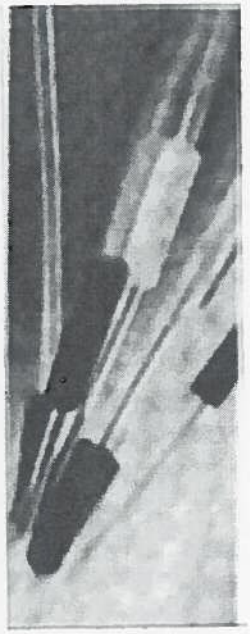

Corporate Headquarters

Morris Corporate Center III
400 Interpace Parkway
Parsippany, NJ 07054
(862) 261-7000
(800) 900-1644 (US Toll Free)

Investor Relations

(862) 261-7488

Media Relations

(862) 261-8030

Press Release Information

Click here to view our press Archives

We use cookies to ensure you get the best experience on our website - change your settings

Close

Additional Information

Watson files periodic reports with the Securities and Exchange Commission that contain additional information about the company. Copies are available through the Financial Reports section of our site.

CEO Message Vision/Mission/Our Winning Behaviors Our Global Environmental Focus Executive Team Locations

Site Last Updated: 2012-05-01 | © Copyright 1998- 2012 Watson Pharmaceuticals, Inc. All rights reserved. Legal/Copyright Disclaimer | Privacy Policy | Site Map | Compliance
Stock quote feed is powered by EDGAR Online. Intraday data is at least 20-minutes delayed. All times are EDT.

We use cookies to ensure you get the best experience on our website - change your settings

Close

Watson Pharmaceuticals

NYSE WPI: 79.21 at 4:09 PM ET Aug 6, 2012 Product Database Job Search

Partners and Suppliers | Careers | Watson + Actavis Combination | Contact Us |

and Development CPSIA Compliance Terms and Conditions Return Goods Policy

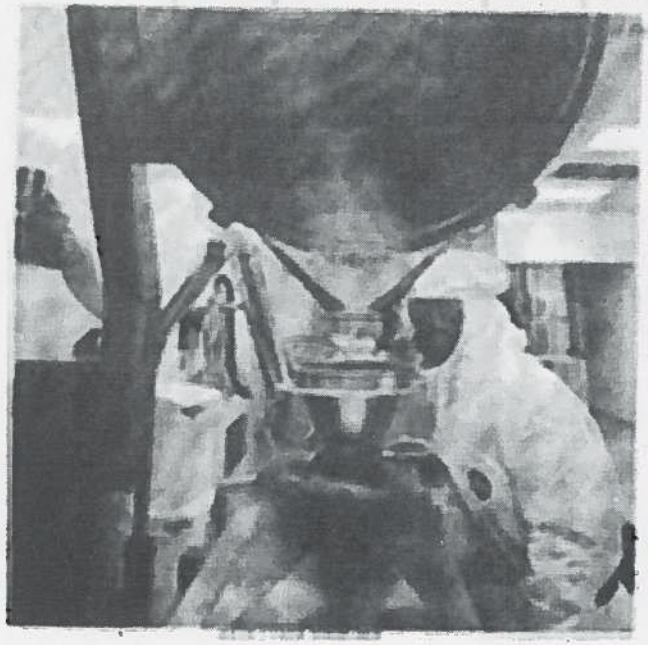

ır Products

son develops, manufactures and markets a broad array of generic and brand pharmaceuticals that are ·oving the quality of life of people around the world.

encourage you to explore our product database to learn more about our products, or visit one of the ıred product websites.

son also provides a full line of Over-the-Counter (OTC) products in the Rugby label that can be accessed at ·.rugbylaboratories.com

tured Products

·aflo® (osin) Capsules	Gelnique® (Oxybutynin Chloride) Gel	Trelstar® (Triptorelin Pamoate for Injectible Suspension)
® (Ulipristal Acetate) Tablet	Generess™ Fe (Norethindrone and ethinyl estradiol chewable tablets and ferrous fumarate chewable tablets) 0.8mg/25mcg	Nicotine Polacrilex Gum, USP (Nicotine) 2mg regular 50 count package
Next Choice® (Levonorgestrel) Tablets 0.75 mg	Oxycodone and Acetaminophen Tablets USP APAP 10/325mg	Crinone® (Progesterone) Gel

2011 Corporate Overview

SEC Filings

AndaNet.com

RSS Feeds

We use cookies to ensure you get the best experience on our website - change your settings

Close

Site Last Updated: 2012-05-01 | © Copyright 1998- 2012 Watson Pharmaceuticals, Inc. All rights reserved. Legal/Copyright Disclaimer | Privacy Policy | Site Map | Compliance
Stock quote feed is powered by EDGAR Online. Intraday data is at least 20-minutes delayed. All times are EDT.

We use cookies to ensure you get the best experience on our website - change your settings

Close

Our Global Businesses

Watson Pharmaceuticals, Inc. (NYSE: WPI) is a leading integrated global pharmaceutical company engaged in the development, manufacture and distribution of generic pharmaceuticals as well as specialized branded pharmaceutical products focused on Urology and Women's Health. We are also developing biosimilar products in Women's Health and Oncology.

We operate and manage our business as three operating segments: Global Generics, Global Brands and Anda Distribution. Our largest commercial market is the United States, followed by our key international markets including Western Europe, Canada, Asia/Pacific, South America and South Africa.

As of December 31, 2011 we marketed approximately 190 generic prescription pharmaceutical product families and more than 30 brand pharmaceutical product families in the U.S., and a significant number of product families internationally. Our Anda Distribution Division distributes products for over 200 suppliers and is focused on providing next-day delivery and responsive service to its customers.

2011 Corporate Overview

SEC Filings

AndaNet.com

RSS Feeds

Site Last Updated: 2012-05-01 | © Copyright 1998- 2012 Watson Pharmaceuticals, Inc. All rights reserved. Legal/Copyright Disclaimer | Privacy Policy | Site Map | Compliance

Stock quote feed is powered by EDGAR Online. Intraday data is at least 20-minutes delayed. All times are EDT.

We use cookies to ensure you get the best experience on our website - change your settings

Close

WATSON LABORATORIES
CAD106931488

RCRA Code	Description	2003	2004	2005	2006	2007	2008	2009	2010	2011	2012
	Blank/Unknown	6.5169	1.6606	0.5902	4.3675	9.1348	3.9402	22.1502	24.98035	35.91455	3.235
D001	Ignitable	48.235	46.365	57.0852	17.5182	0.074	0.0235	0.206	1.0995	1.155	0.05
D002	Corrosives	0.956	0.2625	0.1		0.1275	0.273	0.5825	0.50685	0.1075	
D003	Reactivity		0.015	0.0025	0.003	0.1815	0.03	0.0275			
D004	Arsenic	1.65	0.15	0.0875							
D005	Barium	0.0025	0.1075						0.0005		
D007	Chromium						0.005	0.0055			
D008	Lead	0.015			0.1	0.42	0.39	0.476	0.1025		
D009	Mercury	0.0475						0.0005	0.0055		
D011	Silver	0.0525						0.011			
D022	Chloroform				10.285						
D039	Tetrachloroethylene				0.187						
F002	Halogenated solvents					46.926	38.5375	42.738	33.388	42.653	3.553
F003	Non-halogenated solvents	0.225		0.175	1.8898	10.9852	5.6541	5.6255	4.9595	2.8975	0.2125
F005	Non-halogenated solvents				0.35	0.9	1.138	0.4875			
NONE	Blank/Unknown		2.32	2.8405							
P012	Arsenic trioxide	0.0125						0.01			
P030	Cyanides (soluble cyanide salts)					0.006	0.006	0.013	0.0005		
P098	Potassium cyanide	0.0125		0.0105			0.005	0.003			
U095	3,3[min]-Dimethylbenzidine							0.06			
U101	2,4-Dimethylphenol							0.055			
U115	Ethylene oxide	0.005			0.001				0.005		
U123	Formic acid							0.0025	0.0005		
U134	Hydrogen Flouride					0.003		0.005			
U135	Hydrogen Sulfide	0.015	0.0025		0.0005	0.007	0.002		0.005		
U144	Lead acetate						0.0125				
U165	Naphthalene							0.005			
U170	p-Nitrophenol						0.001	0.005			
U190	Phthalic anhydride		0.003				0.011		0.005		
U211	Carbon tetrachloride					0.0075	0.005				
U404	Triethylamine					68.7825					
	TOTALS	57.7879	50.8961	60.8914	34.702		50.0363	72.4687	65.0587	82.72755	7.0505

LAST INSPECTED (BY CUPA) ON 2/28/93

2009 Comprehensive Biennial Report

Report run on: August 6, 2012 - 2:34 PM

Version 5.0

User Selection Criteria WATSON LABS

BR Cycle:	2009	**Number of GM Forms:**	25
Handler ID:	CAD106931488	**Number of WR Forms:**	25
Included in National Report:	Yes	**GM and WR Form Sort Order:**	Descending Order by Waste Amount
Include Notes	No		

Results:

Data meeting the criteria you selected follows.
Total Pages: 6

Report Description

This report is designed to provide all information from the Biennial Report forms in a concise manner. This report should be used after identifying facilities with potential problems using the Preliminary State Detail Analysis volume, the Preliminary TSD & LQG List volumes or the Top Generator/Manager/Shipper/Receiver List reports below. If the user is not interested in seeing GM or WR forms, 0 (zero) may be specified to omit this portion of the report. The user may restrict data to records that were actually included in the National Biennial RCRA Hazardous Waste Report.

Report Information

Name:	b_comprehensive.rdf
Deployed:	April 2003
Last Revised:	May 2012
Contact:	rcrainfo.help@epa.gov

2009 Comprehensive Biennial Report

Report run on: August 6, 2012 - 2:34 PM

***** WARNING *** Sensitive information may be displayed on this report. *** WARNING *****

EPA ID: CAD106931488 **Handler Included In National Report:** Yes **Sequence Number:** 1 **Submittal Source:** Annual/Biennial Report updated with Notification

Site Name: WATSON LABORATORIES - B-1 **Activity Location:** CALIFORNIA **Land Type:** Private

Location Address: 132 BUSINESS CENTER DRIVE
CORONA, CA 92880

Mailing Address: 311 BONNIE CIRCLE
CORONA, CA 92880

County: RIVERSIDE

Contact Person: TODD P GREMPEL
311 BONNIE CIRCLE
CORONA, CA 92880
Ph: (951) 493-4539, Fax:(951) 493-9645
TGREMPEL@WATSON.COM

Certifying Person: GENERAL MANAGER MIGUEL GOMEZ
Signed: 02/23/2010

Owner (current)
WATSON PHARMACEUTICALS INC
From: 10/01/1984

311 BONNIE CIRCLE
CORONA, CA 92880

Type: Private
Phone: (951) 493-5300

Operator (current)
WATSON PHARMACEUTICALS INC
From: 10/01/1984

92880

Type: Private

Regulated Waste Activities

Hazardous Waste Generator Status
Federal: LARGE QUANTITY GENERATOR
State: LARGE QUANTITY GENERATOR

Exempt Boiler and/or Industrial Furnace
Importer Activity: ☐
Mixed Waste Generator: ☐

Transporter Activity: ☐
Tsd Activity: ☐
Recycler Activity: ☐

Other Hazardous Waste Generator Activities
Small Quantity Onsite Burner Exemption: ☐
Smelting, Melting, Refining Furnace Exemption: ☐

Used Oil Activities

Used Oil Transporter Activity
Transfer Facility: ☐
Transporter: ☐

Used Oil Processor and/or Re-refiner Activity
Processor: ☐
Refiner: ☐

Underground Injection Control: ☐

Off-Specification Used Oil Burner: ☐

Used Oil Fuel Marketer Activity
Marketer, who first claims the used oil meets the specifications: ☐
Marketer who directs shipment off-specification used oil to off-specification used oil burner: ☐

Destination Facility for Universal Waste: ☐

EPA Waste Codes: D001 D002 D003 D007 D008 D009 D011 D018 D022 D035 D039 F002 F003 F005 P030 P098 U095 U101 U123 U134 U165 U170

State Waste Codes: 141 212 214 331 343 551 791 792

Universal Waste

Lamps	LQG: N	Batteries	LQG: N	Pesticides	LQG: ☐	Mercury containing equipment	LQG: N		LQG: N
	Manager: Y		Manager: Y		Manager: ☐		Manager: Y		Manager: Y

NAICS Codes: 325412 - PHARMACEUTICAL PREPARATION MANUFACTURING

State Activity: No State Activity Information

2009 Comprehensive Biennial Report

Report run on: August 6, 2012 - 2:34 PM

*** WARNING *** Sensitive information may be displayed on this report. *** WARNING ***

EPA ID: CAD106931488 - WATSON LABORATORIES - B-1 (continued)

Form GM - Page: 4

WASTE LAB SOLVENTS (ACETONITRILE/CHLOROFORM)
EPA Waste Codes: D001 D018 D022 D035 F003
State Waste Codes: CA-343
Source: HQ-G22-LAB ANALYTICAL WASTE
On-Site Process:
Form: HQ-W204-SOLVENT MIXTURE
Waste Minimization: No waste minimization efforts were implemented
RCRA-radioactive Mixed: NO

Qty Generated (tons): 48.62 **Qty Generated:** 97,235.00 **UOM:** HQ-POUNDS **Density:** 0.00/ HQ-lbs/gal **Generation Included in NBR:** Yes

Off-Site Shipments:

EPA ID	Sequence Number	Quantity (tons)	Quantity	Management Method	Shipment Included in NBR
ARD981057870	1	48.62	97,235.00	H061 - FUEL BLENDING	Yes

Form GM - Page: 2

HPLC VIALS
EPA Waste Codes: D001 F003
State Waste Codes: CA-212
Source: HQ-G22-LAB ANALYTICAL WASTE
On-Site Process:
Form: HQ-W203-NONHALOGEN. SOLVENT
Waste Minimization: No waste minimization efforts were implemented
RCRA-radioactive Mixed: NO

Qty Generated (tons): 2.74 **Qty Generated:** 5,479.00 **UOM:** HQ-POUNDS **Density:** 0.00/ HQ-lbs/gal **Generation Included in NBR:** Yes

Off-Site Shipments:

EPA ID	Sequence Number	Quantity (tons)	Quantity	Management Method	Shipment Included in NBR
ARD981057870	1	2.74	5,479.00	H061 - FUEL BLENDING	Yes

Form GM - Page: 3

PAPER RAGS AND DEBRIS CONTAINING FLAMMABLE LIQUIDS
EPA Waste Codes: D001 F003
State Waste Codes: CA-214
Source: HQ-G06-PAINTING/COATING
On-Site Process:
Form: HQ-W002-CONT. DEBRIS
Waste Minimization: No waste minimization efforts were implemented
RCRA-radioactive Mixed: NO

Qty Generated (tons): 0.54 **Qty Generated:** 1,080.00 **UOM:** HQ-POUNDS **Density:** 0.00/ HQ-lbs/gal **Generation Included in NBR:** Yes

Off-Site Shipments:

EPA ID	Sequence Number	Quantity (tons)	Quantity	Management Method	Shipment Included in NBR
ARD981057870	1	0.54	1,080.00	H061 - FUEL BLENDING	Yes

Form GM - Page: 5

SOLVENT CONTAINING WIPES
EPA Waste Codes: D001
State Waste Codes: CA-212
Source: HQ-G13-CLEANING EQUIPMENT
On-Site Process:
Form: HQ-W002-CONT. DEBRIS
Waste Minimization: No waste minimization efforts were implemented
RCRA-radioactive Mixed: NO

Qty Generated (tons): 0.52 **Qty Generated:** 1,046.00 **UOM:** HQ-POUNDS **Density:** 0.00/ HQ-lbs/gal **Generation Included in NBR:** Yes

Off-Site Shipments:

EPA ID	Sequence Number	Quantity (tons)	Quantity	Management Method	Shipment Included in NBR
ARD981057870	1	0.52	1,046.00	H061 - FUEL BLENDING	Yes

*** WARNING *** Sensitive information may be displayed on this report. *** WARNING ***

EPA ID: CAD106931488 - WATSON LABORATORIES - B-1 (continued)

Form GM - Page: 11

LAB PACK - WASTE FLAMMABLE LIQUID
EPA Waste Codes: D001 D038 F003 F005
State Waste Codes: CA-331
Source: HQ-G11-DISCARDING CHEMICALS
On-Site Process:
Form: HQ-W001-LAB PACKS/NO ACUTE
RCRA-radioactive Mixed: NO
Waste Minimization: No waste minimization efforts were implemented

Qty Generated (tons): 0.49 **Qty Generated:** 975.00 **UOM:** HQ-POUNDS **Density:** 0.00/ HQ-lbs/gal **Generation Included in NBR:** Yes

Off-Site Shipments: EPA ID	Sequence Number	Quantity (tons)	Quantity	Management Method	Shipment Included in NBR
CAD008302903	1	0.49	975.00	H141 - STORAGE, BULKING AND/OR TRANSFER OFF SITE	Yes

Form GM - Page: 10

LAB PACK - WASTE CORROSIVE LIQUID ACIDIC
EPA Waste Codes: D002 D004 D008
State Waste Codes: CA-792
Source: HQ-G11-DISCARDING CHEMICALS
On-Site Process:
Form: HQ-W001-LAB PACKS/NO ACUTE
RCRA-radioactive Mixed: NO
Waste Minimization: No waste minimization efforts were implemented

Qty Generated (tons): 0.35 **Qty Generated:** 700.00 **UOM:** HQ-POUNDS **Density:** 0.00/ HQ-lbs/gal **Generation Included in NBR:** Yes

Off-Site Shipments: EPA ID	Sequence Number	Quantity (tons)	Quantity	Management Method	Shipment Included in NBR
CAD008302903	1	0.35	700.00	H141 - STORAGE, BULKING AND/OR TRANSFER OFF SITE	Yes

Form GM - Page: 13

LAB PACK
EPA Waste Codes: LABP
State Waste Codes: No State Waste Codes Found
Source: HQ-G11-DISCARDING CHEMICALS
On-Site Process:
Form: HQ-W001-LAB PACKS/NO ACUTE
RCRA-radioactive Mixed: NO
Waste Minimization: No waste minimization efforts were implemented

Qty Generated (tons): 0.18 **Qty Generated:** 364.00 **UOM:** HQ-POUNDS **Density:** 0.00/ HQ-lbs/gal **Generation Included in NBR:** Yes

Off-Site Shipments: EPA ID	Sequence Number	Quantity (tons)	Quantity	Management Method	Shipment Included in NBR
CAD008302903	1	0.18	364.00	H141 - STORAGE, BULKING AND/OR TRANSFER OFF SITE	Yes

Form GM - Page: 1

CLEANING SOLVENT WASTE
EPA Waste Codes: D001 D035 D039 F002 F003
State Waste Codes: CA-343
Source: HQ-G13-CLEANING EQUIPMENT
On-Site Process:
Form: HQ-W204-SOLVENT MIXTURE
RCRA-radioactive Mixed: NO
Waste Minimization: No waste minimization efforts were implemented

Qty Generated (tons): 0.18 **Qty Generated:** 356.00 **UOM:** HQ-POUNDS **Density:** 0.00/ HQ-lbs/gal **Generation Included in NBR:** Yes

Off-Site Shipments: EPA ID	Sequence Number	Quantity (tons)	Quantity	Management Method	Shipment Included in NBR
ARD981057870	1	0.18	356.00	H061 - FUEL BLENDING	Yes

*** WARNING *** Sensitive information may be displayed on this report. *** WARNING ***

EPA ID: CAD106931488 - WATSON LABORATORIES - B-1 (continued)

Form GM - Page: 8

PAB PACK - WASTE CYANIDES (POTASSIUM FERRICYANIDE)
EPA Waste Codes: D003 P030
State Waste Codes: CA-551
Source: HQ-G11-DISCARDING CHEMICALS
On-Site Process:
Form: HQ-W004-LAB PACKS/ACUTE
RCRA-radioactive Mixed: NO
Waste Minimization: No waste minimization efforts were implemented

Qty Generated (tons): 0.01 **Qty Generated:** 12.00 **UOM:** HQ-POUNDS **Density:** 0.00/ HQ-lbs/gal **Generation Included in NBR:** Yes

Off-Site Shipments:

EPA ID	Sequence Number	Quantity (tons)	Quantity	Management Method	Shipment Included in NBR
CAD008302903	1	0.01	12.00	H141 - STORAGE, BULKING AND/OR TRANSFER OFF SITE	Yes

Form GM - Page: 7

LAB PACK - WASTE ARSENIC TRIOXIDE
EPA Waste Codes: D004 P012
State Waste Codes: CA-551
Source: HQ-G11-DISCARDING CHEMICALS
On-Site Process:
Form: HQ-W004-LAB PACKS/ACUTE
RCRA-radioactive Mixed: NO
Waste Minimization: No waste minimization efforts were implemented

Qty Generated (tons): 0.01 **Qty Generated:** 10.00 **UOM:** HQ-POUNDS **Density:** 0.00/ HQ-lbs/gal **Generation Included in NBR:** Yes

Off-Site Shipments:

EPA ID	Sequence Number	Quantity (tons)	Quantity	Management Method	Shipment Included in NBR
CAD008302903	1	0.01	10.00	H141 - STORAGE, BULKING AND/OR TRANSFER OFF SITE	Yes

Form GM - Page: 6

LAB PACK - WASTE POTASSIUM CYANIDE
EPA Waste Codes: D003 P098
State Waste Codes: CA-551
Source: HQ-G11-DISCARDING CHEMICALS
On-Site Process:
Form: HQ-W004-LAB PACKS/ACUTE
RCRA-radioactive Mixed: NO
Waste Minimization: No waste minimization efforts were implemented

Qty Generated (tons): 0.00 **Qty Generated:** 3.00 **UOM:** HQ-POUNDS **Density:** 0.00/ HQ-lbs/gal **Generation Included in NBR:** Yes

Off-Site Shipments:

EPA ID	Sequence Number	Quantity (tons)	Quantity	Management Method	Shipment Included in NBR
CAD008302903	1	0.00	3.00	H141 - STORAGE, BULKING AND/OR TRANSFER OFF SITE	Yes

Form GM - Page: 9

LAB PACK - PROPANE CYLINDER
EPA Waste Codes: D001
State Waste Codes: CA-331
Source: HQ-G11-DISCARDING CHEMICALS
On-Site Process:
Form: HQ-W801-COMPRESSED GAS
RCRA-radioactive Mixed: NO
Waste Minimization: No waste minimization efforts were implemented

Qty Generated (tons): 0.00 **Qty Generated:** 2.00 **UOM:** HQ-POUNDS **Density:** 0.00/ HQ-lbs/gal **Generation Included in NBR:** Yes

Off-Site Shipments:

EPA ID	Sequence Number	Quantity (tons)	Quantity	Management Method	Shipment Included in NBR
CAD008302903	1	0.00	2.00	H141 - STORAGE, BULKING AND/OR TRANSFER OFF SITE	Yes

*** WARNING *** Sensitive information may be displayed on this report. *** WARNING ***

EPA ID: CAD106931488 - WATSON LABORATORIES - B-1 (continued)

Form GM - Page: 12

LAB PACK - WASTE POTASSIUM THIOCYANATE
EPA Waste Codes: D003 P030
State Waste Codes: CA-551
Source: HQ-G11-DISCARDING CHEMICALS
On-Site Process:

Form: HQ-W004-LAB PACKS/ACUTE
Waste Minimization: No waste minimization efforts were implemented
RCRA-radioactive Mixed: NO

Qty Generated (tons): 0.00 **Qty Generated:** 2.00 **UOM:** HQ-POUNDS **Density:** 0.00/ HQ-lbs/gal **Generation Included in NBR:** Yes

Off-Site Shipments:

EPA ID	Sequence Number	Quantity (tons)	Quantity	Management Method	Shipment Included in NBR
CAD008302903	1	0.00	2.00	H141 - STORAGE, BULKING AND/OR TRANSFER OFF SITE	Yes

No Form WR Pages Submitted

* End of Report *

DTSC. 01354.017

Please print or type. (Form designed for use on elite (12-pitch) typewriter.)

Form Approved. OMB No. 2050-0039

UNIFORM HAZARDOUS WASTE MANIFEST

1. Generator ID Number: CAD983665944
2. Page 1 of 1
3. Emergency Response Phone: NEXEO SOLUTIONS 1-855-639-3648
4. Manifest Tracking Number: 004909701 FLE

5. Generator's Name and Mailing Address
WATSON LABORATORIES (311 BONNIE)
P.O. BOX 1900
CORONA CA 92878
Generator's Phone: 951-870-0297 ATTN: CRAIG JONES

Generator's Site Address (if different than mailing address)
WATSON LABORATORIES INC
311 BONNIE CIR
CORONA CA 92883

6. Transporter 1 Company Name: NEXEO SOLUTIONS — U.S. EPA ID Number: OHR000162800

7. Transporter 2 Company Name: SAVANNAH TRANSPORT INC. — U.S. EPA ID Number: KS0000033689

8. Designated Facility Name and Site Address
RINECO CHEMICAL INDUSTRIES INC.
1007 VULCAN ROAD
BENTON AR 72015
Facility's Phone: (501) 778-9089
U.S. EPA ID Number: ARD981057970

9a. HM	9b. U.S. DOT Description (including Proper Shipping Name, Hazard Class, ID Number, and Packing Group (if any))	10. Containers No.	10. Containers Type	11. Total Quantity	12. Unit Wt./Vol.	13. Waste Codes
X	1. UN1992, WASTE FLAMMABLE LIQUIDS, TOXIC, N.O.S. (ACETONITRILE, CHLOROFORM), 3 (6.1), II, RQ(D001), 33-16735 LAB SOLVENTS, RIN - 1104-05828	2	DM	110	G	343 D001 D003 D022 D035 F002
	2.					
	3.					
	4.					

14. Special Handling Instructions and Additional Information
5363634

15. GENERATOR'S/OFFEROR'S CERTIFICATION: I hereby declare that the contents of this consignment are fully and accurately described above by the proper shipping name, and are classified, packaged, marked and labeled/placarded, and are in all respects in proper condition for transport according to applicable international and national governmental regulations. If export shipment and I am the Primary Exporter, I certify that the contents of this consignment conform to the terms of the attached EPA Acknowledgment of Consent.
I certify that the waste minimization statement identified in 40 CFR 262.27(a) (if I am a large quantity generator) or (b) (if I am a small quantity generator) is true.

Generator's/Offeror's Printed/Typed Name: Shaun Larsen — Signature: [signature] — Month 1 Day 12 Year 12

16. International Shipments ☐ Import to U.S. ☐ Export from U.S. Port of entry/exit:
Transporter signature (for exports only): Date leaving U.S.:

17. Transporter Acknowledgment of Receipt of Materials
Transporter 1 Printed/Typed Name: Paul Flores — Signature: [signature] — Month 1 Day 12 Year 12
Transporter 2 Printed/Typed Name: Steve Craig — Signature: [signature] — Month 1 Day 18 Year 12

18. Discrepancy
18a. Discrepancy Indication Space ☐ Quantity ☐ Type ☐ Residue ☐ Partial Rejection ☐ Full Rejection
Manifest Reference Number:
18b. Alternate Facility (or Generator) — U.S. EPA ID Number
Facility's Phone:
18c. Signature of Alternate Facility (or Generator) — Month Day Year

19. Hazardous Waste Report Management Method Codes (i.e., codes for hazardous waste treatment, disposal, and recycling systems)
1. H061 2. 3. 4.

20. Designated Facility Owner or Operator: Certification of receipt of hazardous materials covered by the manifest except as noted in Item 18a
Printed/Typed Name: Karen Roten — Signature: [signature] — Month 1 Day 21 Year 12

GENERATOR — TRANSPORTER — INT'L — DESIGNATED FACILITY

EPA Form 8700-22 (Rev. 3-05) Previous editions are obsolete.

DESIGNATED FACILITY TO DESTINATION STATE (IF REQUIRED)

11157.1678

DTSC.01966.0042

Please print or type. (Form designed for use on elite (12-pitch) typewriter.)

Form Approved. OMB No. 2050-0039

UNIFORM HAZARDOUS WASTE MANIFEST

1. Generator ID Number: CAD106001488
2. Page 1 of 1
3. Emergency Response Phone: NEXEO SOLUTIONS 1-855-555-3288
4. Manifest Tracking Number: 004909820 FLE

5. Generator's Name and Mailing Address
WATSON LABORATORIES (132 BUSINESS)
PO BOX 1900
CORONA CA 92878
Generator's Phone: 951-870-0297 ATTN: CRAIG JONES

Generator's Site Address (if different than mailing address)
WATSON LABORATORIES INC
132 BUSINESS CENTER DR
CORONA CA 92883

6. Transporter 1 Company Name: NEXEO SOLUTIONS
U.S. EPA ID Number: OHR000162800

7. Transporter 2 Company Name: SAVANNAH TRANSPORT INC.
U.S. EPA ID Number: KS0000036891

8. Designated Facility Name and Site Address
RINECO CHEMICAL INDUSTRIES INC.
1007 VULCAN ROAD
BENTON AR 72015
Facility's Phone: (501) 778-9089
U.S. EPA ID Number: ARD981057870

9a. HM	9b. U.S. DOT Description (including Proper Shipping Name, Hazard Class, ID Number, and Packing Group (if any))	10. Containers No.	10. Containers Type	11. Total Quantity	12. Unit WT./Vol.	13. Waste Codes
X	1. UN1993, WASTE FLAMMABLE LIQUIDS, N.O.S. (ACETONE, METHANOL), 3, II, 33-16737 HPLC VIALS, RIN - 0510-13027	2	DM	300	P	212 D001 F003
X	2. UN1992, WASTE FLAMMABLE LIQUIDS, TOXIC, N.O.S. (ACETONITRILE, CHLOROFORM), 3 (6.1), II, RQ(CHLOROFORM), 33-15699 LAB SOLVENTS, RIN - 1104-05627	10	DM	550	G	343 D001 D018 D022 D035 F002
X	3. UN3175, WASTE SOLIDS CONTAINING FLAMMABLE LIQUID, N.O.S. (ISOPROPANOL), 4.1, II, 33-21103 SOLVENT CONT WIPES, RIN #0811-17518	0	0	0	0	212 D001
	4.					

14. Special Handling Instructions and Additional Information
5386657

205647

15. GENERATOR'S/OFFEROR'S CERTIFICATION: I hereby declare that the contents of this consignment are fully and accurately described above by the proper shipping name, and are classified, packaged, marked and labeled/placarded, and are in all respects in proper condition for transport according to applicable international and national governmental regulations. If export shipment and I am the Primary Exporter, I certify that the contents of this consignment conform to the terms of the attached EPA Acknowledgment of Consent.
I certify that the waste minimization statement identified in 40 CFR 262.27(a) (if I am a large quantity generator) or (b) (if I am a small quantity generator) is true.

Generator's/Offeror's Printed/Typed Name: Shaun Larsen Signature: [signature] Month 01 Day 26 Year 12

16. International Shipments ☐ Import to U.S. ☐ Export from U.S. Port of entry/exit:
Transporter signature (for exports only): Date leaving U.S.:

17. Transporter Acknowledgment of Receipt of Materials
Transporter 1 Printed/Typed Name: Jose Flores Signature: [signature] Month 1 Day 26 Year 12
Transporter 2 Printed/Typed Name: JOHN SCOTT Signature: [signature] Month 01 Day 31 Year 12

18. Discrepancy
18a. Discrepancy Indication Space ☐ Quantity ☐ Type ☐ Residue ☐ Partial Rejection ☐ Full Rejection
Manifest Reference Number:
18b. Alternate Facility (or Generator) U.S. EPA ID Number
Facility's Phone:
18c. Signature of Alternate Facility (or Generator) Month Day Year

19. Hazardous Waste Report Management Method Codes (i.e., codes for hazardous waste treatment, disposal, and recycling systems)
1. H061 2. H061 3. 4.

20. Designated Facility Owner or Operator: Certification of receipt of hazardous materials covered by the manifest except as noted in Item 18a
Printed/Typed Name: Janet Molodock Signature: [signature] Month 12 Day 15 Year 12

GENERATOR — INT'L — TRANSPORTER — DESIGNATED FACILITY

EPA Form 8700-22 (Rev. 3-05) Previous editions are obsolete. DESIGNATED FACILITY TO DESTINATION STATE (IF REQUIRED)

11166.0393

DTSC. 01354. 01F

Please print or type. (Form designed for use on elite (12-pitch) typewriter.)

Form Approved. OMB No. 2050-0039

UNIFORM HAZARDOUS WASTE MANIFEST

1. Generator ID Number: CAD106931488
2. Page 1 of 1
3. Emergency Response Phone: NEXEO SOLUTIONS 1-855-639-3648
4. Manifest Tracking Number: 004909705 FLE

5. Generator's Name and Mailing Address
WATSON LABORATORIES (132 BUSINESS)
PO BOX 1900
CORONA CA 92878

Generator's Site Address (if different than mailing address)
WATSON LABORATORIES INC
132 BUSINESS CENTER DR
CORONA CA 92883

Generator's Phone: 951-270-0297 ATTN: CRAIG JONES

6. Transporter 1 Company Name: NEXEO SOLUTIONS — U.S. EPA ID Number: OHR000162800

7. Transporter 2 Company Name: SAVANNAH TRANSPORT INC. — U.S. EPA ID Number: KS0000033689 1

8. Designated Facility Name and Site Address
RINECO CHEMICAL INDUSTRIES INC.
1007 VULCAN ROAD
BENTON AR 72015

U.S. EPA ID Number: ARD981057870

Facility's Phone: (501) 778-9089

9a. HM	9b. U.S. DOT Description (including Proper Shipping Name, Hazard Class, ID Number, and Packing Group (if any))	10. Containers No.	10. Containers Type	11. Total Quantity	12. Unit Wt./Vol.	13. Waste Codes
X	1. UN1993, WASTE FLAMMABLE LIQUIDS, N.O.S. (ACETONE, METHANOL), 3, II, 33-16737 HPLC VIALS, RIN - 0510-13027	1	DM	125	P	212 D001 F003
X	2. UN1992, WASTE FLAMMABLE LIQUIDS, TOXIC, N.O.S. (ACETONITRILE, CHLOROFORM), 3 (6.1), II, RQ(CHLOROFORM), 33-15699 LAB SOLVENTS, RIN - 1104-05827	9	DM	495	G	343 D001 D018 D022 D035 F002
X	3. UN3175, WASTE SOLIDS CONTAINING FLAMMABLE LIQUID, N.O.S. (ISOPROPANOL), 4.1, II, 33-21103 SOLVENT CONT WIPES, RIN #0811-17618	1	DM	100	P	212 D001
	4.					

14. Special Handling Instructions and Additional Information
5363676

15. GENERATOR'S/OFFEROR'S CERTIFICATION: I hereby declare that the contents of this consignment are fully and accurately described above by the proper shipping name, and are classified, packaged, marked and labeled/placarded, and are in all respects in proper condition for transport according to applicable international and national governmental regulations. If export shipment and I am the Primary Exporter, I certify that the contents of this consignment conform to the terms of the attached EPA Acknowledgment of Consent.
I certify that the waste minimization statement identified in 40 CFR 262.27(a) (if I am a large quantity generator) or (b) (if I am a small quantity generator) is true.

Generator's/Offeror's Printed/Typed Name: Craig Jones — Signature: [signature] — Month 1 Day 12 Year 12

16. International Shipments ☐ Import to U.S. ☐ Export from U.S. Port of entry/exit:
Transporter signature (for exports only): Date leaving U.S.:

17. Transporter Acknowledgment of Receipt of Materials
Transporter 1 Printed/Typed Name: Jose Flores — Signature: [signature] — Month 1 Day 12 Year 12
Transporter 2 Printed/Typed Name: Steve Craig — Signature: [signature] — Month 1 Day 18 Year 12

18. Discrepancy
18a. Discrepancy Indication Space ☐ Quantity ☐ Type ☐ Residue ☐ Partial Rejection ☐ Full Rejection
Manifest Reference Number:
18b. Alternate Facility (or Generator) U.S. EPA ID Number
Facility's Phone:
18c. Signature of Alternate Facility (or Generator) Month Day Year

19. Hazardous Waste Report Management Method Codes (i.e., codes for hazardous waste treatment, disposal, and recycling systems)
1. H061 2. H061 3. H061 4.

20. Designated Facility Owner or Operator: Certification of receipt of hazardous materials covered by the manifest except as noted in Item 18a
Printed/Typed Name: Karen Roten — Signature: [signature] — Month 1 Day 21 Year 12

GENERATOR — INT'L — TRANSPORTER — DESIGNATED FACILITY

EPA Form 8700-22 (Rev. 3-05) Previous editions are obsolete.

DESIGNATED FACILITY TO DESTINATION STATE (IF REQUIRED)

11157.1680

DTSC 01954.0072
1/10/12

Please print or type. (Form designed for use on elite (12-pitch) typewriter.)

Form Approved, OMB No. 2050-0039

UNIFORM HAZARDOUS WASTE MANIFEST

1. Generator ID Number: CAD106931483
2. Page 1 of
3. Emergency Response Phone: NEXEO SOLUTIONS 1-855-639-3648
4. Manifest Tracking Number: 004909621 FLE

5. Generator's Name and Mailing Address
WATSON LABORATORIES (132 BUSINESS)
PO BOX 1900
CORONA CA 92878

Generator's Site Address (if different than mailing address)
WATSON LABORATORIES INC
132 BUSINESS CENTER DR
CORONA CA 92882

Generator's Phone: 951-676-0297 ATTN: CRAIG JONES

6. Transporter 1 Company Name
NEXEO SOLUTIONS
U.S. EPA ID Number: OHR000162500

7. Transporter 2 Company Name
SAVANNAH TRANSPORT INC.
U.S. EPA ID Number: KS0000032891

8. Designated Facility Name and Site Address
RINECO CHEMICAL INDUSTRIES INC.
1007 VULCAN ROAD
BENTON AR 72015
U.S. EPA ID Number: ARD981057370

Facility's Phone: (501) 778-9083

9a. HM	9b. U.S. DOT Description (including Proper Shipping Name, Hazard Class, ID Number, and Packing Group (if any))	10. Containers No.	10. Containers Type	11. Total Quantity	12. Unit Wt./Vol.	13. Waste Codes
X	1. UN1993, WASTE FLAMMABLE LIQUIDS, N.O.S. (ACETONE, METHANOL), 3, II, 33-15737 HPLC VIALS, RIN - 0510-13027 336980	8 1	DM	125	P	212 D001 F003
X	2. UN1992, WASTE FLAMMABLE LIQUIDS, TOXIC, N.O.S. (ACETONITRILE, CHLOROFORM), 3 (6.1), II, RQ(CHLOROFORM), 33-15599 LAB SOLVENTS, RIN - 1104-05827 336981	8	DM	440	G	343 D001 D018 D022 D035 F002
X	3. UN3175, WASTE SOLIDS CONTAINING FLAMMABLE LIQUID, N.O.S. (ISOPROPANOL), 4.1, II, 33-21103 SOLVENT CONT WIPES, RIN #0511-17618 336982	1	DM	100	P	212 D001
	4.					

14. Special Handling Instructions and Additional Information
5347775

15. GENERATOR'S/OFFEROR'S CERTIFICATION: I hereby declare that the contents of this consignment are fully and accurately described above by the proper shipping name, and are classified, packaged, marked and labeled/placarded, and are in all respects in proper condition for transport according to applicable international and national governmental regulations. If export shipment and I am the Primary Exporter, I certify that the contents of this consignment conform to the terms of the attached EPA Acknowledgment of Consent.
I certify that the waste minimization statement identified in 40 CFR 262.27(a) (if I am a large quantity generator) or (b) (if I am a small quantity generator) is true.

Generator's/Offeror's Printed/Typed Name: Shaun Larsen — Signature: [signature] — Month 12 Day 29 Year 11

16. International Shipments ☐ Import to U.S. ☐ Export from U.S. Port of entry/exit:
Transporter signature (for exports only): Date leaving U.S.:

17. Transporter Acknowledgment of Receipt of Materials
Transporter 1 Printed/Typed Name: Jose Flores — Signature: [signature] — Month 12 Day 29 Year 11
Transporter 2 Printed/Typed Name: Dennis Carlile — Signature: [signature] — Month 11 Day 12 Year 12

18. Discrepancy
18a. Discrepancy Indication Space ☐ Quantity ☐ Type ☐ Residue ☐ Partial Rejection ☐ Full Rejection
Manifest Reference Number:
18b. Alternate Facility (or Generator) U.S. EPA ID Number
Facility's Phone:
18c. Signature of Alternate Facility (or Generator) Month Day Year

19. Hazardous Waste Report Management Method Codes (i.e., codes for hazardous waste treatment, disposal, and recycling systems)
1. H061 2. H061 3. H061 4.

20. Designated Facility Owner or Operator: Certification of receipt of hazardous materials covered by the manifest except as noted in Item 18a
Printed/Typed Name: Gordon Harman — Signature: [signature] — Month 11 Day 20 Year 12

GENERATOR / INT'L / TRANSPORTER / DESIGNATED FACILITY

EPA Form 8700-22 (Rev. 3-05) Previous editions are obsolete.

DESIGNATED FACILITY TO DESTINATION STATE (IF REQUIRED)

11157.1578

DTSC. 01928.1252

Please print or type. (Form designed for use on elite (12-pitch) typewriter.)

Form Approved. OMB No. 2050-0039

UNIFORM HAZARDOUS WASTE MANIFEST

1. Generator ID Number: CAD106931488
2. Page 1 of 1
3. Emergency Response Phone: NEXEO SOLUTIONS 1-855-639-3648
4. Manifest Tracking Number: 004909531 FLE

5. Generator's Name and Mailing Address
WATSON LABORATORIES (132 BUSINESS)
PO BOX 1900
CORONA CA 92878
Generator's Phone: 951-270-0297 ATTN: CRAIG JONES

Generator's Site Address (if different than mailing address)
WATSON LABORATORIES INC
132 BUSINESS CENTER DR
CORONA CA 92883

6. Transporter 1 Company Name: NEXEO SOLUTIONS — U.S. EPA ID Number: OHR000162800

7. Transporter 2 Company Name: SAVANNAH TRANSPORT INC. — U.S. EPA ID Number: KS0000033689

8. Designated Facility Name and Site Address
RINECO CHEMICAL INDUSTRIES INC.
1007 VULCAN ROAD
BENTON AR 72015
Facility's Phone: (501) 778-9089
U.S. EPA ID Number: ARD981057870

9a. HM	9b. U.S. DOT Description (including Proper Shipping Name, Hazard Class, ID Number, and Packing Group (if any))	10. Containers No.	10. Containers Type	11. Total Quantity	12. Unit Wt./Vol.	13. Waste Codes
X	1. UN1993, WASTE FLAMMABLE LIQUIDS, N.O.S. (ACETONE, METHANOL), 3, II, 33-16737 HPLC VIALS, RIN - 0510-13027 733654	12 ~~1~~	DM	135 ~~40~~	P ~~G~~	212 D001 F003
X	2. UN1992, WASTE FLAMMABLE LIQUIDS, TOXIC, N.O.S. (ACETONITRILE, CHLOROFORM), 3 (6.1), II, RQ(CHLOROFORM), 33-15699 LAB SOLVENTS, RIN - 1104-05827 733655	11	DM	610	G	343 D001 D018 D022 D035 F002
X	3. UN3175, WASTE SOLIDS CONTAINING FLAMMABLE LIQUID, N.O.S. (ISOPROPANOL), 4.1, II, 33-21103 SOLVENT CONT WIPES, RIN #0811-17618 733656	1	DM	100	P	212 D001
	4.					

14. Special Handling Instructions and Additional Information
5335501

204115

15. GENERATOR'S/OFFEROR'S CERTIFICATION: I hereby declare that the contents of this consignment are fully and accurately described above by the proper shipping name, and are classified, packaged, marked and labeled/placarded, and are in all respects in proper condition for transport according to applicable international and national governmental regulations. If export shipment and I am the Primary Exporter, I certify that the contents of this consignment conform to the terms of the attached EPA Acknowledgment of Consent.
I certify that the waste minimization statement identified in 40 CFR 262.27(a) (if I am a large quantity generator) or (b) (if I am a small quantity generator) is true.

Generator's/Offeror's Printed/Typed Name: Shaun Larsen — Signature: [signature] — Month 12 Day 15 Year 11

16. International Shipments ☐ Import to U.S. ☐ Export from U.S. Port of entry/exit:
Transporter signature (for exports only): Date leaving U.S.:

17. Transporter Acknowledgment of Receipt of Materials
Transporter 1 Printed/Typed Name: Jose Flores — Signature: [signature] — Month 12 Day 15 Year 11
Transporter 2 Printed/Typed Name: DAVID E. SHEETS — Signature: [signature] — Month 12 Day 22 Year 11

18. Discrepancy
18a. Discrepancy Indication Space ☐ Quantity ☐ Type ☐ Residue ☐ Partial Rejection ☐ Full Rejection
Manifest Reference Number:
18b. Alternate Facility (or Generator) U.S. EPA ID Number
Facility's Phone:
18c. Signature of Alternate Facility (or Generator) Month Day Year

19. Hazardous Waste Report Management Method Codes (i.e., codes for hazardous waste treatment, disposal, and recycling systems)
1. H061 2. H061 3. H061 4.

20. Designated Facility Owner or Operator: Certification of receipt of hazardous materials covered by the manifest except as noted in Item 18a
Printed/Typed Name: Janet Malodecki — Signature: [signature] — Month 1 Day 13 Year 12

GENERATOR — INT'L — TRANSPORTER — DESIGNATED FACILITY

11146.1336

DESIGNATED FACILITY TO DESTINATION STATE (IF REQUIRE

DTSC. 01905.1808

Please print or type. (Form designed for use on elite (12-pitch) typewriter.)

Form Approved. OMB No. 2050-0039

UNIFORM HAZARDOUS WASTE MANIFEST

1. Generator ID Number: CAD106931488
2. Page 1 of 1
3. Emergency Response Phone: NEXEO SOLUTIONS 1-855-538-3548
4. Manifest Tracking Number: 004909436 FLE

5. Generator's Name and Mailing Address
WATSON LABORATORIES (132 BUSINESS)
PO BOX 1900
CORONA CA 92878
Generator's Phone: 951-370-0297 ATTN: CRAIG JONES

Generator's Site Address (if different than mailing address)
WATSON LABORATORIES INC
132 BUSINESS CENTER DR
CORONA CA 92869

6. Transporter 1 Company Name: NEXEO SOLUTIONS — U.S. EPA ID Number: OHR000162800

7. Transporter 2 Company Name: SAVANNAH TRANSPORT INC. — U.S. EPA ID Number: KS0000033689 1

8. Designated Facility Name and Site Address
RINECO CHEMICAL INDUSTRIES INC.
1007 VULCAN ROAD
BENTON AR 72015
Facility's Phone: (501) 778-9089
U.S. EPA ID Number: ARD981057870

9a. HM	9b. U.S. DOT Description (including Proper Shipping Name, Hazard Class, ID Number, and Packing Group (if any))	10. Containers No.	10. Containers Type	11. Total Quantity	12. Unit Wt./Vol.	13. Waste Codes
X	1. UN1993, WASTE FLAMMABLE LIQUIDS, N.O.S. (ACETONE, METHANOL), 3, II, 33-16737 HPLC VIALS, RIN - 0510-13027	1	DM	100	P	212 D001 F003
X	2. UN1992, WASTE FLAMMABLE LIQUIDS, TOXIC, N.O.S. (ACETONITRILE, CHLOROFORM), 3 (6.1), II, RQ(CHLOROFORM), 33-15699 LAB SOLVENTS, RIN - 1104-05827	8	DM	440	G	343 D001 D018 D022 D035 F002
X	3. UN3175, WASTE SOLIDS CONTAINING FLAMMABLE LIQUID, N.O.S. (ISOPROPANOL), 4.1, II, 33-21103 SOLVENT CONT WIPES, RIN #0611-17618	1	DM	100	P	212 D001
	4.					

14. Special Handling Instructions and Additional Information
5314562

203557

15. GENERATOR'S/OFFEROR'S CERTIFICATION: I hereby declare that the contents of this consignment are fully and accurately described above by the proper shipping name, and are classified, packaged, marked and labeled/placarded, and are in all respects in proper condition for transport according to applicable international and national governmental regulations. If export shipment and I am the Primary Exporter, I certify that the contents of this consignment conform to the terms of the attached EPA Acknowledgment of Consent.
I certify that the waste minimization statement identified in 40 CFR 262.27(a) (if I am a large quantity generator) or (b) (if I am a small quantity generator) is true.

Generator's/Offeror's Printed/Typed Name: Craig Jones — Signature: [signature] — Month 12 Day 1 Year 11

16. International Shipments ☐ Import to U.S. ☐ Export from U.S. Port of entry/exit:
Transporter signature (for exports only): Date leaving U.S.:

17. Transporter Acknowledgment of Receipt of Materials
Transporter 1 Printed/Typed Name: Tony Flores — Signature: [signature] — Month 12 Day 1 Year 11
Transporter 2 Printed/Typed Name: DAVID FOX — Signature: [signature] — Month 12 Day 15 Year 11

18. Discrepancy
18a. Discrepancy Indication Space ☐ Quantity ☐ Type ☐ Residue ☐ Partial Rejection ☐ Full Rejection
Manifest Reference Number:

18b. Alternate Facility (or Generator) — U.S. EPA ID Number
Facility's Phone:

18c. Signature of Alternate Facility (or Generator) — Month Day Year

19. Hazardous Waste Report Management Method Codes (i.e., codes for hazardous waste treatment, disposal, and recycling systems)
1. H061 2. H061 3. H061 4.

20. Designated Facility Owner or Operator: Certification of receipt of hazardous materials covered by the manifest except as noted in Item 18a
Printed/Typed Name: Janet Molodecki — Signature: [signature] — Month 12 Day 11 Year 11

GENERATOR — INT'L — TRANSPORTER — DESIGNATED FACILITY

EPA Form 8700-22 (Rev. 3-05) Previous editions are obsolete. 11162.1184 DESIGNATED FACILITY TO DESTINATION STATE (IF REQUIRED)

DTSC.01930.1584

Please print or type. (Form designed for use on elite (12 pitch) typewriter.)

Form Approved. OMB No. 2050-0039

UNIFORM HAZARDOUS WASTE MANIFEST

1. Generator ID Number: CAD106931488
2. Page 1 of: 1
3. Emergency Response Phone: NEXEO SOLUTIONS 1-888-638-3808
4. Manifest Tracking Number: 004394936 FLE

5. Generator's Name and Mailing Address
WATSON LABORATORIES (132 BUSINESS)
PO BOX 1900
CORONA CA 92878
Generator's Phone: 951-270-0297 ATTN: CRAIG JONES

Generator's Site Address (if different than mailing address)
WATSON LABORATORIES INC
132 BUSINESS CENTER DR
CORONA CA 92883

6. Transporter 1 Company Name: SAVANNAH TRANSPORT INC
U.S. EPA ID Number: K S 0 0 0 0 0 3 3 6 8 9 1

7. Transporter 2 Company Name:
U.S. EPA ID Number:

8. Designated Facility Name and Site Address
NEXEO SOLUTIONS
FREEPORT CTR. BUILDING 12
CLEARFIELD UT 84016
Facility's Phone: (801) 776-1295
U.S. EPA ID Number: U T D 0 4 8 4 0 6 1 4 4

9a. HM	9b. U.S. DOT Description (including Proper Shipping Name, Hazard Class, ID Number, and Packing Group (if any))	10. Containers No.	10. Containers Type	11. Total Quantity	12. Unit Wt./Vol.	13. Waste Codes		
	1. NON RCRA HAZARDOUS WASTE, SOLID (PHARMA WASTE), 33-22766 PHARMA WASTE, COV - 5959 - INDIE	34	DF	11623	P	311	NONE	
	2. NON RCRA HAZARDOUS WASTE SOLID (PHARMA WASTE) 33-22766 INDIE	90	CT	3984	P	311	NONE	
	3.							
	4.							

14. Special Handling Instructions and Additional Information
1
22 Pallets Seal # UL 2966307

15. GENERATOR'S/OFFEROR'S CERTIFICATION: I hereby declare that the contents of this consignment are fully and accurately described above by the proper shipping name, and are classified, packaged, marked and labeled/placarded, and are in all respects in proper condition for transport according to applicable international and national governmental regulations. If export shipment and I am the Primary Exporter, I certify that the contents of this consignment conform to the terms of the attached EPA Acknowledgment of Consent. I certify that the waste minimization statement identified in 40 CFR 262.27(a) (if I am a large quantity generator) or (b) (if I am a small quantity generator) is true.

Generator's/Offeror's Printed/Typed Name: Carmen Arias
Signature:
Month 12 Day 16 Year 11

16. International Shipments ☐ Import to U.S. ☐ Export from U.S. Port of entry/exit:
Transporter signature (for exports only): Date leaving U.S.:

17. Transporter Acknowledgment of Receipt of Materials
Transporter 1 Printed/Typed Name: John Gambill
Signature:
Month 12 Day 16 Year 11
Transporter 2 Printed/Typed Name: John Scott
Signature:
Month 12 Day 22 Year 11

18. Discrepancy
18a. Discrepancy Indication Space ☐ Quantity ☐ Type ☐ Residue ☐ Partial Rejection ☐ Full Rejection

18b. Alternate Facility (or Generator) Manifest Reference Number:
U.S. EPA ID Number
Facility's Phone:

18c. Signature of Alternate Facility (or Generator)
Month Day Year

19. Hazardous Waste Report Management Method Codes (i.e., codes for hazardous waste treatment, disposal, and recycling systems)
1. H141 2. H141 3. 4.

20. Designated Facility Owner or Operator: Certification of receipt of hazardous materials covered by the manifest except as noted in Item 18a
Printed/Typed Name: Tom Maughan
Signature:
Month 12 Day 30 Year 11

GENERATOR | TRANSPORTER INT'L | DESIGNATED FACILITY

EPA Form 8700-22 (Rev. 3-05) Previous editions are obsolete.

DESIGNATED FACILITY TO GENERATOR STATE (IF REQUIRED)

11147.0961

DTSC.01875.1929

Please print or type. (Form designed for use on elite (12-pitch) typewriter.)

Form Approved, OMB No. 2050-0039

UNIFORM HAZARDOUS WASTE MANIFEST

1. Generator ID Number: CAD106991488
2. Page 1 of 1
3. Emergency Response Phone: NEXEO SOLUTIONS 1-855-639-3548
4. Manifest Tracking Number: 004904785 FLE

5. Generator's Name and Mailing Address
WATSON LABORATORIES (132 BUSINESS)
PO BOX 1900
CORONA CA 92878

Generator's Site Address (if different than mailing address)
WATSON LABORATORIES INC
132 BUSINESS CENTER DR
CORONA CA 92883

Generator's Phone: 951-870-0297 ATTN: CRAIG JONES

6. Transporter 1 Company Name: NEXEO SOLUTIONS — U.S. EPA ID Number: OHR000162800

7. Transporter 2 Company Name: SAVANNAH TRANSPORT INC. — U.S. EPA ID Number: KS0000038691

8. Designated Facility Name and Site Address
RINECO CHEMICAL INDUSTRIES INC.
1007 VULCAN ROAD
BENTON AR 72015
U.S. EPA ID Number: ARD981057870
Facility's Phone: (501) 778-9089

9a. HM	9b. U.S. DOT Description (including Proper Shipping Name, Hazard Class, ID Number, and Packing Group (if any))	10. Containers No.	10. Containers Type	11. Total Quantity	12. Unit Wt./Vol.	13. Waste Codes
X	1. UN1993, WASTE FLAMMABLE LIQUIDS, N.O.S. (ACETONE, METHANOL), 3, II, 33-16737 HPLC VIALS, RIN - 0510-12027	1	DM	175	P	212 D001 F003
	2. NON RCRA HAZARDOUS WASTE, LIQUID (HYDRAULIC OIL), 33-16707 HYDRAULIC OIL, RIN - 0510-12031	1	DM	55	G	221 NONE
X	3. UN1992, WASTE FLAMMABLE LIQUIDS, TOXIC, N.O.S. (ACETONITRILE, CHLOROFORM), 3 (6.1), II, RQ(CHLOROFORM), 33-15699 LAB SOLVENTS, RIN - 1104-05827	10	DM	550	G	343 D001 D018 D022 D035 F002
X	4. UN3175, WASTE SOLIDS CONTAINING FLAMMABLE LIQUID, N.O.S. (ISOPROPANOL), 4.1, II, 33-21103 SOLVENT CONT WIPES, RIN #0811-17618	1	DM	70	P	212 D001

14. Special Handling Instructions and Additional Information
5280506

15. GENERATOR'S/OFFEROR'S CERTIFICATION: I hereby declare that the contents of this consignment are fully and accurately described above by the proper shipping name, and are classified, packaged, marked and labeled/placarded, and are in all respects in proper condition for transport according to applicable international and national governmental regulations. If export shipment and I am the Primary Exporter, I certify that the contents of this consignment conform to the terms of the attached EPA Acknowledgment of Consent.
I certify that the waste minimization statement identified in 40 CFR 262.27(a) (if I am a large quantity generator) or (b) (if I am a small quantity generator) is true.

Generator's/Offeror's Printed/Typed Name: Shaun Larsen — Signature: [signature] — Month 11 Day 03 Year 11

16. International Shipments ☐ Import to U.S. ☐ Export from U.S. Port of entry/exit:
Transporter signature (for exports only): Date leaving U.S.:

17. Transporter Acknowledgment of Receipt of Materials
Transporter 1 Printed/Typed Name: Jay Flores — Signature: [signature] — Month 11 Day 03 Year 11
Transporter 2 Printed/Typed Name: Steve Craig — Signature: [signature] — Month 11 Day 19 Year 11

18. Discrepancy
18a. Discrepancy Indication Space ☐ Quantity ☐ Type ☐ Residue ☐ Partial Rejection ☐ Full Rejection
Manifest Reference Number:
18b. Alternate Facility (or Generator) U.S. EPA ID Number
Facility's Phone:
18c. Signature of Alternate Facility (or Generator) Month Day Year

19. Hazardous Waste Report Management Method Codes (i.e., codes for hazardous waste treatment, disposal, and recycling systems)
1. H061 2. H061 3. H061 4. H061

20. Designated Facility Owner or Operator: Certification of receipt of hazardous materials covered by the manifest except as noted in Item 18a
Printed/Typed Name: Shawn Johnson — Signature: [signature] — Month 11 Day 12 Year 11

GENERATOR — INT'L — TRANSPORTER — DESIGNATED FACILITY

EPA Form 8700-22 (Rev. 3-05) Previous editions are obsolete. DESIGNATED FACILITY TO DESTINATION STATE (IF REQUIRED)

11127.1542

Certified Unified Program Agency
County of Riverside Community Health Agency
Department of Environmental Health Hazardous Materials Management Division
Hazardous Waste Generator Inspection Report

Facility Name: Unitek Pharmaceuticals Date: 9/7/10
Address: 132 Business Center Drive Inspection: Routine [x] Reinspection [ ]
City: Corona Zip Code: 92880 Facility # 24338 Type of Generator: ☒ LQG ☐ SQG
Contact Person: Jim Rybicki # of Employees: 50-250 Telephone: (951) 493 5938

Riv. County Code, Title 8.50 (Ordinance 615.3) Calif. Code of Regulations Title 22 Health & Safety Code Chapter 6.5
Items marked "Y" (Yes) are in compliance. Items marked "N" (No) are violations and must be corrected as outlined in the inspection report. N/A is not applicable or unable to verify.

Hazardous Waste Storage	Y	N	N/A	General Hazardous Waste Requirements	Y	N	N/A
200. Access for Inspection HSC 25185, 25185	✓			223. Hazardous Waste Generator Permit Fees RCC Title 8.50	✓		
201. Maintained and Operated to Minimize the Possibility of Fire, Explosion, or Release CCR 66265.31, 66262.34(d), HSC 25173.3(b)(1)	✓			224. EPA ID Number CA D1D093148 8 CCR 66262.12(a)	✓		
202. Accumulation Time CCR 66262.34(a)(c), 66262.34(d), HSC 25173.3(b)(1)	✓			225. Hazardous Waste Determination CCR 66262.11, 66260.200(c)	✓		
203. Satellite Accumulation CCR 66262.34(e)	✓			226. Disposed/Treated at an Authorized Location HSC 25189.5(a), 25189.5(d), 25250.5(a), 25207.1, CCR 66268.3(a)	✓		
204. Separation of Incompatible Materials CCR 66265.177, 66262.34(d), HSC 25173.3(b)(1)	✓			227. Treatment/Storage/Transfer/Disposal Permit HSC 25201(a), CCR 66270.1			✓
Containers				228. Recycling Plan Complete and Reported HSC 25143.10	N/A		✓
205. Compatibility of Waste with Container CCR 66265.172, 66262.34(d), HSC 25173.3(b)(1)	✓			229. Excluded Recyclable materials HSC 25143.2			✓
206. Container Marking and Labeling CCR 66262.34(a)(2), 66262.34(a)(3), 66262.34(d), 66262.70, HSC 25124(b)(3)	✓			**Records Review**			
207. Weekly Inspections CCR 66265.174, 66262.34(d), HSC 25173.3(b)(1)	✓			230. Manifest Requirements/Consolidated Manifest CCR 66262.40, 66262.20-66262.23, 66262.70(a), HSC 25160.2, 25250.16	✓		
208. Container Condition CCR 66265.171, 66262.34(d), HSC 25173.3(b)(1)	✓			231. Manifest Exception Reports CCR 66262.42			✓
209. Containers Not Leaking CCR 66265.173(b), 66262.34(d), HSC 25173.3(b)(1)	✓			232. Personnel Training CCR 66265.16, 66262.34(d), HSC 25173.3(b)(1)	✓		
210. Containers Closed CCR 66265.173(a), 66262.34(d), HSC 25173.3(b)(1)	✓			233. Waste Analysis CCR 66262.40(c)			✓
211. Ignitable or Reactive Wastes Stored at Least 50 ft. from Property Line CCR 66265.176, 66262.34(d), HSC 25173.3(b)(1)	✓			234. Hazardous Waste Source Reduction & Management Plan CCR 67100.1-67100.6	✓		
212. Aisle Space CCR 66265.35, 66262.34(d), HSC 25173.3(b)(1)	✓			235. Biennial Reports CCR 66262.41	✓		
Aboveground Hazardous Waste Tank Systems				**Transportation**			
213. Containment of and Detection of Leaks CCR 66265.193			✓	236. Use of a Registered Transporter of Hazardous Waste HSC 25163(a), CCR 66262.12(c)	✓		
214. Waste Tank Standards CCR 66265.194, 66262.34(d), HSC 25173.3(b)(1)			✓	**Miscellaneous**			
215. Inspection of Aboveground Hazardous Waste Tanks CCR 66265.195, 66262.34(d), HSC 25173.3(b)(1)			✓	237. Used Oil Not Contaminated with Hazardous Waste HSC 25250.7			✓
216. Leaks, Spills, or Unfit ASTs CCR 66265.196-197, 66262.34(d)			✓	238. Used Oil and/or Fuel Filters CCR 66266.130, HSC 25250.22			✓
Preparedness, Prevention, and Contingency Planning				239. Batteries Properly Managed CCR 66266.81			✓
217. Required Fire, Spill & Decontamination Equipment CCR 66265.32(c), 66262.34(d), HSC 25173.3(b)(1)	✓			240. Universal Waste CCR 66273 Conditionally Exempt Small Quantity Universal Waste Generator Requirements	✓		
218. Testing and Maintenance of Equipment CCR 66265.33, 66262.34(d)	✓			241. Small Quantity Universal Waste Handler(see attached report)			✓
219. Access to Communications or Alarms CCR 66265.34, 66262.34(d)	✓			242. Large Quantity Universal Waste Handler(see attached report)			✓
220. Evacuation Plan CCR 66265.52	✓			243. Contaminated Rags HSC 25114.8			✓
221. Emergency Coordinator Listed CCR 66265.55, 66262.34(d)	✓			244. Silver Only Waste HSC 25143.10			✓
222. Emergency Response Procedures CCR 66265.50-53, 66262.34(d)	✓			245. Other:			

+ See page 2

☐ *Notice of Violation*
The above violations shall be corrected within X days.
Specialist: (Pais)

Received by: (A) Scudato
Print Name: ANTHONY SCUDATO
Title: SR. ENGINEER EHS

CERTIFIED UNIFIED PROGRAM AGENCY

COUNTY OF RIVERSIDE-HEALTH SERVICES AGENCY
DEPARTMENT OF ENVIRONMENTAL HEALTH
HAZARDOUS MATERIALS MANAGEMENT DIVISION

Supplemental

Reference Date	September 7, 2010	Page 2 Of 2
NAME	ADDRESS	CITY
Watson Pharmaceuticals	132 Business Center Drive	Corona
TOPIC:	Hazardous Waste Generator Inspection	

The facility manufactures pharmaceuticals. Hazardous wastes that are generated from the laboratories include: waste acetone, waste chloroform, waste isopropanol, and non-RCRA pharmaceutical wastes. The facility is classified as a Large Quantity Generator (LQG) of hazardous wastes. The SB-14 Plan and Biennial Report were available for review at the time of inspection. Ashland Inc. is the hazardous waste hauler. All manifests were onsite and available for review.

Waste codes that are utilized for this facility include:

Federal-

D001 D002 D003 D007 D008 D009 D011 D018 D022 D035 D039

F002 F003 F005

P030 P098

U095 U101 U123 U134 U164 U170

State-

141 212 214 331 343 551 791 792

The labs are currently neutralizing acid wastes. Authorization for treatment will not be required if the facility complies with California HSC Section 25201.17 and Assembly Bill No. 2155, Chapter 741. Please inform this Department, in writing, of your findings after reviewing the regulations and the processes performed at the labs.

The facility is currently being billed for the Hazardous Waste Generator permit with 201-300 employees. You will be billed for 301-500 employees. Permit will be pro-rated.

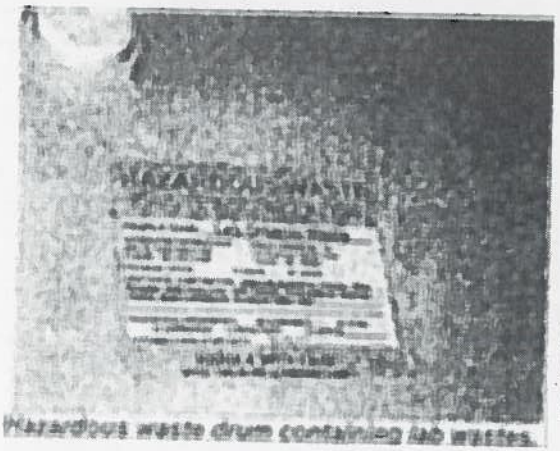

Hazardous waste drum contained lab wastes.

Lab pack of expired or unusable product.

No violations were noted at the inspection.

SPECIALIST PREPARING REPORT	DATE	RECEIVED BY	DATE
Christine Parsons	9/14/10		

File
CP OK
10/26/10

Watson.

October 4, 2010

Christine Parsons
County of Riverside
Hazardous Materials Management Division
2275 S. Main St. Ste. 204
Corona, CA 92882

Re: Acid Neutralization
132 Business Center Drive PROD 24338
311 Bonnie Circle

Christine,

Watson Laboratories, Corona Site (sites listed (2)), has reviewed our laboratory acid neutralization procedures and the California Health and Safety Code § 25201.17 for compliance. We find that our procedures do comply with CHS § 25201.17 and therefore exempt from permit requirements.

If you have any questions in this matter, please feel free to contact me.

Regards,

Anthony Scrudato OHST
Sr. EHS Engineer
Watson Laboratories
311 Bonnie Cir.
Corona, CA 92880
951-493-9634

WATSON LABORATORIES, INC.
Building #1 : Main Production
132 Business Center Drive
Corona, California 91720

COPY

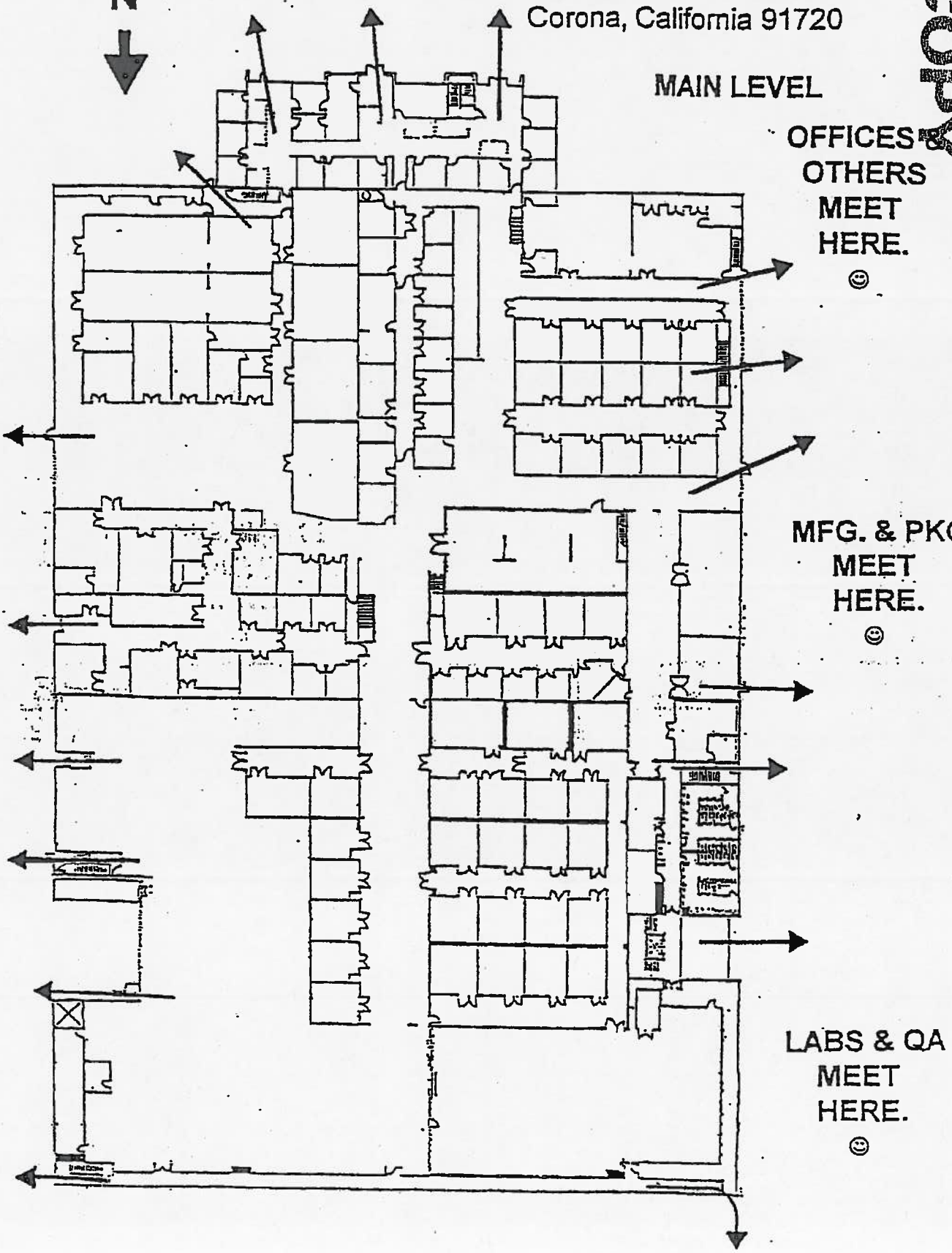

ATSON LAB RATORIES, INC.
uilding #1 : Main Production
32 Business Center Drive
Corona, California 91720

LOWER LEVEL

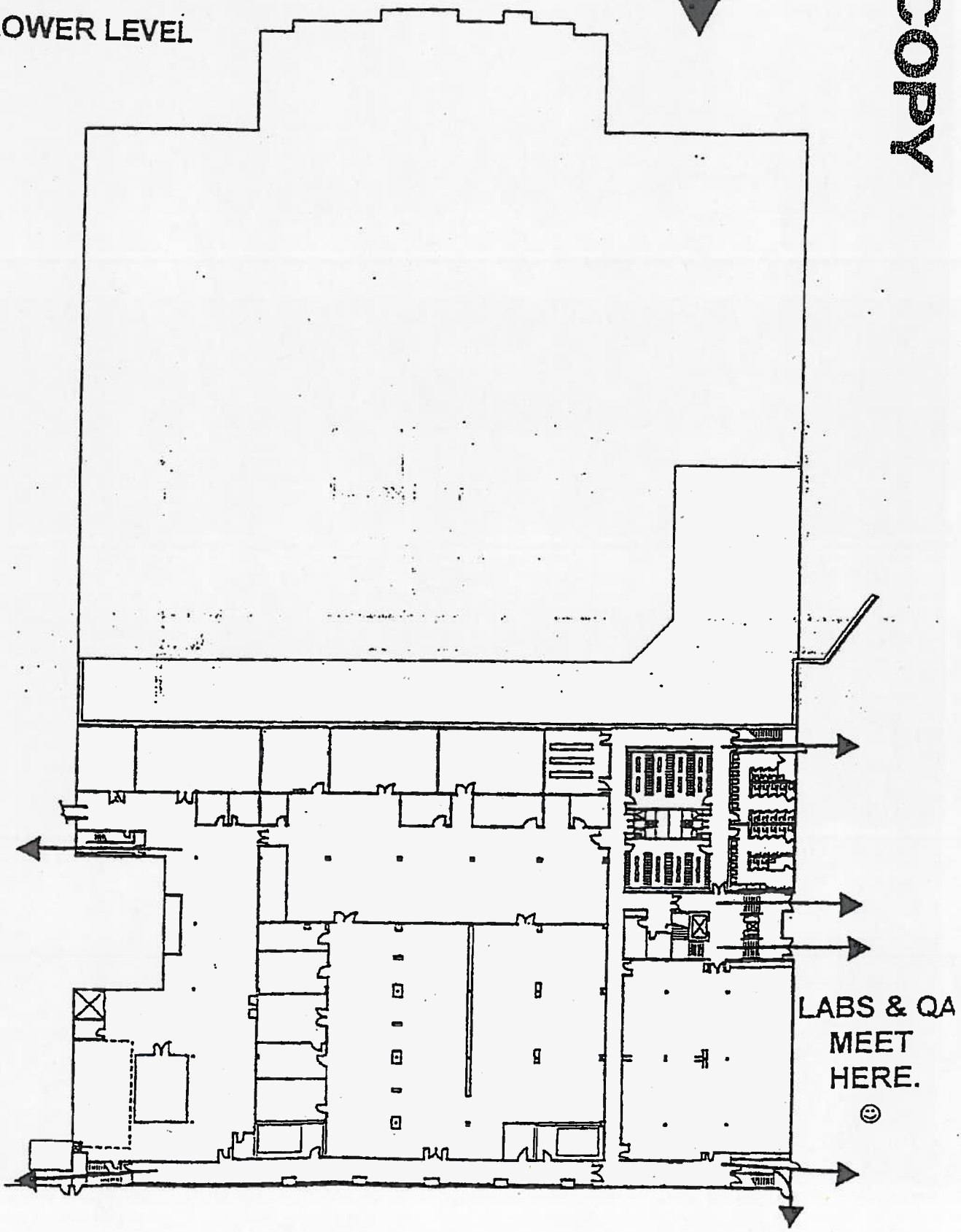

COPY

FILE COPY

SITE NAME: WATSON LABORATORIES, BUILDING 1

EPA ID NO: CAD106931488

FORM IC

U.S. ENVIRONMENTAL PROTECTION AGENCY

1997 Hazardous Waste Report

IDENTIFICATION AND CERTIFICATION

Instructions: Please see the detailed instructions beginning on page 7 of the instructions and forms booklet before completing this form. In addition, the page number for the instructions specific to each section is provided below.

Sec. I Site name and location address. Instructions page 7.

A. EPA ID No.	B. County
CAD106931488	RIVERSIDE
C. Site/company name	**D. Has the site name associated with this EPA ID changed since 1995**
WATSON LABORATORIES, BUILDING 1	☐ 1 Yes ☒ 2 No

E. Street name and number. If not applicable, enter industrial park, building name or other physical location description.

132 BUSINESS CENTER DRIVE

F. City, town, village	G. State	H. Zip Code
CORONA	CA	91720

Sec. II Mailing address of site. Instructions page 7.

A. Is the mailing address the same as the location address?

☐ 1 Yes (SKIP TO SEC III) ☒ 2 No (GO TO BOX B)

B. Number and street name of mailing address

311 BONNIE CIRCLE

C. City, town, village	D. State	E. Zip Code
CORONA	CA	91720

Sec. III Name, title, and telephone number of the person who should be contacted if questions arise regarding this report. Instructions page 7

A. Last Name First Name M.I.	B. Title	C. Telephone Number
YEANEY, DEREK W.	SAFETY ENGINEER	909-270-1400 Ext. 2204

Sec. IV "I certify under penalty of law that this document and all attachments were prepared under my direction or supervision in accordance with a syst designed to assure that qualified personnel properly gather and evaluate the information submitted. Based on my inquiry of the person or perso who manage the system, or those persons directly responsible for gathering the information, the information submitted is, to the best of my knowledge and belief, true, accurate, and complete. I am aware that there are significant penalties under Section 3008 of the Resource Conser and Recovery Act for submitting false information, including the possibility of fine and imprisonment for knowing violations." Instructions page 8.

A. Last Name First Name M.I.	B. Title
ANDERSON, RONALD B.	V.P.ENGINEERING
C. Signature	**D. Date of signature**
Ronald B. Anderson	02 / 27 / 98 (MO. DAY YR.)

FILE COPY

EPA ID NO. CAD106931488

Sec. V Generator status. Instructions begin on page 8.

A. 1997 RCRA generator status (CHECK ONE BOX BELOW)	B. Reason for not generating (CHECK ALL THAT APPLY)
[X] 1 LQG [ ] 2 SQG [ ] 3 CESQG SKIP TO SEC. VI [ ] 4 Non-generator (Continue to Box B)	[ ] 1 Never generated [ ] 2 Out of business [ ] 3 Only excluded or delisted waste [ ] 4 Only non-hazardous waste [ ] 5 Periodic or occasional generator [ ] 6 Waste minimization activity [ ] 7 Other (SPECIFY COMMENTS IN BOX BELOW)

Sec. VI On-site waste management status. Instructions page 10.

A. Storage subject to RCRA permitting requirements	B. Treatment, disposal, or recycling subject to RCRA permitting requirements
1	1

Comments:

FORM GM

SITE NAME: WATSON LABORATORIES, BUILDING 1

EPA ID NO: CAD106931488

U. S. ENVIRONMENTAL PROTECTION AGENCY

FORM GM

1997 HAZARDOUS WASTE REPORT

WASTE GENERATION AND MANAGEMENT

Instructions: Please see the detailed instructions beginning on page 11 of the instructions and forms booklet before completing this form. In addition, the page number for instructions specific to each box is provided in parentheses.

Section I

A. Waste description (page 12)
IGNITABLE SPENT PROCESS LIQUIDS; TABLET COATING SOLUTION. A MIXTURE OF ETHANOL, WATER, POLYETHYLENE GLYCOL, METHYL CELLULOSE, GLYCERIN, & MISC. ORGANICS.

B. EPA hazardous waste codes (page 12)	C. State hazardous waste codes (page 13)
D001	343

D. SIC code (page 13)	E. Origin code (page 13)	F. Source code (page 14)	G. Point of measurement (p. 14)	H. Form code (page 14)	I. RCRA-radioactive mixed (page 14)
2834	1 System type	A37	1	B113	2

Section II

A. Quantity generated in 1997 (page 15)	B. UOM (page 15)	C. Did this site do any of the following to this waste: treat on site, dispose on site, recycle on site, or discharge to a sewer/POTW? (page 15)
0.30	2 Density NA	[ ] 1 Yes (CONTINUE TO ON-SITE PROCESS SYSTEM 1) [X] 2 No (SKIP TO SEC. III)

ON-SITE PROCESS SYSTEM 1		ON-SITE PROCESS SYSTEM 2	
On-site process system type (page 16)	Quantity treated, disposed, or recycled on site in 1997 (page 16)	On-site process system type (page 16)	Quantity treated, disposed, or recycled on site in 1997 (page 16)

Section III

A. Was any of this waste shipped off site in 1997 for treatment, disposal, or recycling? (page 17)
[X] 1 Yes (CONTINUE TO BOX B) [ ] 2 No (FORM IS COMPLETE)

	B. EPA ID No. of facility waste was shipped to (page 17)	C. System type shipped to (page 17)	D. Off-site availability code (page 17)	E. Total quantity shipped in 1997 (page 17)
Site 1	IND000646943	M041	1	0.30
Site 2	NA			
Site 3	NA			

Comments:

SITE NAME: WATSON LABORATORIES, BUILDING 1

EPA ID NO: CAD106931488

FORM GM

U. S. ENVIRONMENTAL PROTECTION AGENCY

1997 HAZARDOUS WASTE REPORT

WASTE GENERATION AND MANAGEMENT

Instructions: Please see the detailed instructions beginning on page 11 of the instructions and forms booklet before completing this form. In addition, the page number for instructions specific to each box is provided in parentheses.

Section I

A. Waste description (page 12)
VARIOUS LAB PACKED WASTE MATERIALS FROM LABORATORIES & PROCESSING AREAS, INCLUDING OFF-SPEC., AGED & SPENT CHEMICALS.

B. EPA hazardous waste codes (page 12): D001 D007 D009

C. State hazardous waste codes (page 13): 551 331

D. SIC code (page 13)	E. Origin code (page 13)	F. Source code (page 14)	G. Point of measurement (p. 14)	H. Form code (page 14)	I. RCRA-radioactive mixed (page 14)
2834	1 System type	A57	1	B003	2

Section II

A. Quantity generated in 1997 (page 15): 0.10

B. UOM (page 15): 2 Density NA

C. Did this site do any of the following to this waste: treat on site, dispose on site, recycle on site, or discharge to a sewer/POTW? (page 15)
- [ ] 1 Yes (CONTINUE TO ON-SITE PROCESS SYSTEM 1)
- [X] 2 No (SKIP TO SEC. III)

ON-SITE PROCESS SYSTEM 1		ON-SITE PROCESS SYSTEM 2	
On-site process system type (page 16)	Quantity treated, disposed, or recycled on site in 1997 (page 16)	On-site process system type (page 16)	Quantity treated, disposed, or recycled on site in 1997 (page 16)

Section III

A. Was any of this waste shipped off site in 1997 for treatment, disposal, or recycling? (page 17)
- [X] 1 Yes (CONTINUE TO BOX B)
- [ ] 2 No (FORM IS COMPLETE)

	B. EPA ID No. of facility waste was shipped to (page 17)	C. System type shipped to (page 17)	D. Off-site availability code (page 17)	E. Total quantity shipped in 1997 (page 17)
Site 1	IND000646943	M012	1	0.10
Site 2	NA			
Site 3	NA			

Comments:
SECTION I, BOX F: ALSO A58, A53
SECTION III, BOX C: ALSO M071

FORM GM

SITE NAME: WATSON LABORATORIES, BUILDING 1

EPA ID NO: CAD106931488

FORM GM

U. S. ENVIRONMENTAL PROTECTION AGENCY

1997 HAZARDOUS WASTE REPORT

WASTE GENERATION AND MANAGEMENT

Instructions: Please see the detailed instructions beginning on page 11 of the instructions and forms booklet before completing this form. In addition, the page number for instructions specific to each box is provided in parentheses.

Sec. I

A. Waste description (page 12)
IGNITABLE SPENT CHEMICALS FROM QUALITY CONTROL LAB ANALYSIS (HPLC VIALS). A MIXTURE OF WATER, GLASS, ACETONITRILE, METHANOL, ACETIC & HYDROCHLORIC ACIDS, SODIUM HYDROXIDE, & MISC. ORGANICS.

B. EPA hazardous waste codes (page 12)	C. State hazardous waste codes (page 13)
D001 F003	212

D. SIC code (page 13)	E. Origin code (page 13)	F. Source code (page 14)	G. Point of measurement (p. 14)	H. Form code (page 14)	I. RCRA-radioactive mixed (page 14)
2834	1 System type	A94	1	B207	2

Sec. II

A. Quantity generated in 1997 (page 15)	B. UOM (page 15)	C. Did this site do any of the following to this waste: treat on site, dispose on site, recycle on site, or discharge to a sewer/POTW? (page 15)
0.90	2 Density NA	[ ] 1 Yes (CONTINUE TO ON-SITE PROCESS SYSTEM 1) [X] 2 No (SKIP TO SEC. III)

ON-SITE PROCESS SYSTEM 1		ON-SITE PROCESS SYSTEM 2	
On-site process system type (page 16)	Quantity treated, disposed, or recycled on site in 1997 (page 16)	On-site process system type (page 16)	Quantity treated, disposed, or recycled on site in 1997 (page 16)

Sec. III

A. Was any of this waste shipped off site in 1997 for treatment, disposal, or recycling? (page 17)
[X] 1 Yes (CONTINUE TO BOX B) [ ] 2 No (FORM IS COMPLETE)

	B. EPA ID No. of facility waste was shipped to (page 17)	C. System type shipped to (page 17)	D. Off-site availability code (page 17)	E. Total quantity shipped in 1997 (page 17)
Site 1	OHD980613541	M041	1	0.60
Site 2	CAD050806850	M041	1	0.30
Site 3	NA			

Comments:

FORM GM

SITE NAME: WATSON LABORATORIES, BUILDING 1

EPA ID NO: CAD106931488

FORM GM

U. S. ENVIRONMENTAL PROTECTION AGENCY

1997 HAZARDOUS WASTE REPORT

WASTE GENERATION AND MANAGEMENT

Instructions: Please see the detailed instructions beginning on page 11 of the instructions and forms booklet before completing this form. In addition, the page number for instructions specific to each box is provided in parentheses.

SECTION I

A. Waste description (page 12)
IGNITABLE SPENT SOLVENTS FROM FACILITIES & PROCESS CLEANING. A MIXTURE OF ISOPROPANOL, WATER, NAPTHA, METHYL ETHYL KETONE, & OTHER ORGANCS.

B. EPA hazardous waste codes (page 12)	C. State hazardous waste codes (page 13)
D001	212

D. SIC code (page 13)	E. Origin code (page 13)	F. Source code (page 14)	G. Point of measurement (p. 14)	H. Form code (page 14)	I. RCRA-radioactive mixed (page 14)
2834	1 System type 1	A09	2	B201	2

SECTION II

A. Quantity generated in 1997 (page 15)	B. UOM (page 15)	C. Did this site do any of the following to this waste: treat on site, dispose on site, recycle on site, or discharge to a sewer/POTW? (page 15)
3.50	2 Density NA	[ ] 1 Yes (CONTINUE TO ON-SITE PROCESS SYSTEM 1) [X] 2 No (SKIP TO SEC. III)

ON-SITE PROCESS SYSTEM 1		ON-SITE PROCESS SYSTEM 2	
On-site process system type (page 16)	Quantity treated, disposed, or recycled on site in 1997 (page 16)	On-site process system type (page 16)	Quantity treated, disposed, or recycled on site in 1997 (page 16)

SECTION III

A. Was any of this waste shipped off site in 1997 for treatment, disposal, or recycling? (page 17)
[X] 1 Yes (CONTINUE TO BOX B) [ ] 2 No (FORM IS COMPLETE)

	B. EPA ID No. of facility waste was shipped to (page 17)	C. System type shipped to (page 17)	D. Off-site availability code (page 17)	E. Total quantity shipped in 1997 (page 17)
Site 1	KSD980633259	M051	1	3.50
Site 2	NA			
Site 3	NA			

Comments:

FORM GM

SITE NAME: WATSON LABORATORIES, BUILDING 1

EPA ID NO: CAD106931488

FORM GM

U. S. ENVIRONMENTAL PROTECTION AGENCY

1997 HAZARDOUS WASTE REPORT

WASTE GENERATION AND MANAGEMENT

Instructions: Please see the detailed instructions beginning on page 11 of the instructions and forms booklet before completing this form. In addition, the page number for instructions specific to each box is provided in parentheses.

SECTION I

A. Waste description (page 12)
IGNITABLE SPENT SOLVENTS FROM QUALITY CONTROL LAB TESTING. A MIXTURE OF ACETONITRILE, ACETONE, ALCOHOLS, WATER, & MISC. HALOGENATED HYDROCARBONS.

B. EPA hazardous waste codes (page 12)	C. State hazardous waste codes (page 13)
D001 D022 F002 F003 F005	343 741

D. SIC code (page 13)	E. Origin code (page 13)	F. Source code (page 14)	G. Point of measurement (p. 14)	H. Form code (page 14)	I. RCRA-radioactive mixed (page 14)
2834	1 System type	A94	2	B204	2

SECTION II

A. Quantity generated in 1997 (page 15)	B. UOM (page 15)	C. Did this site do any of the following to this waste: treat on site, dispose on site, recycle on site, or discharge to a sewer/POTW? (page 15)
15.80	2 Density NA	[ ] 1 Yes (CONTINUE TO ON-SITE PROCESS SYSTEM 1) [X] 2 No (SKIP TO SEC. III)

ON-SITE PROCESS SYSTEM 1		ON-SITE PROCESS SYSTEM 2	
On-site process system type (page 16)	Quantity treated, disposed, or recycled on site in 1997 (page 16)	On-site process system type (page 16)	Quantity treated, disposed, or recycled on site in 1997 (page 16)

SECTION III

A. Was any of this waste shipped off site in 1997 for treatment, disposal, or recycling? (page 17)
[X] 1 Yes (CONTINUE TO BOX B) [ ] 2 No (FORM IS COMPLETE)

	B. EPA ID No. of facility waste was shipped to (page 17)	C. System type shipped to (page 17)	D. Off-site availability code (page 17)	E. Total quantity shipped in 1997 (page 17)
Site 1	CAD009452657	M021	1	15.80
Site 2	NA			
Site 3	NA			

Comments: