6/24/2013

JOSH NALL

1. Wyoming Has Some of the Cleanest Air and Best Visibility in the Country

Bridger WY

1989

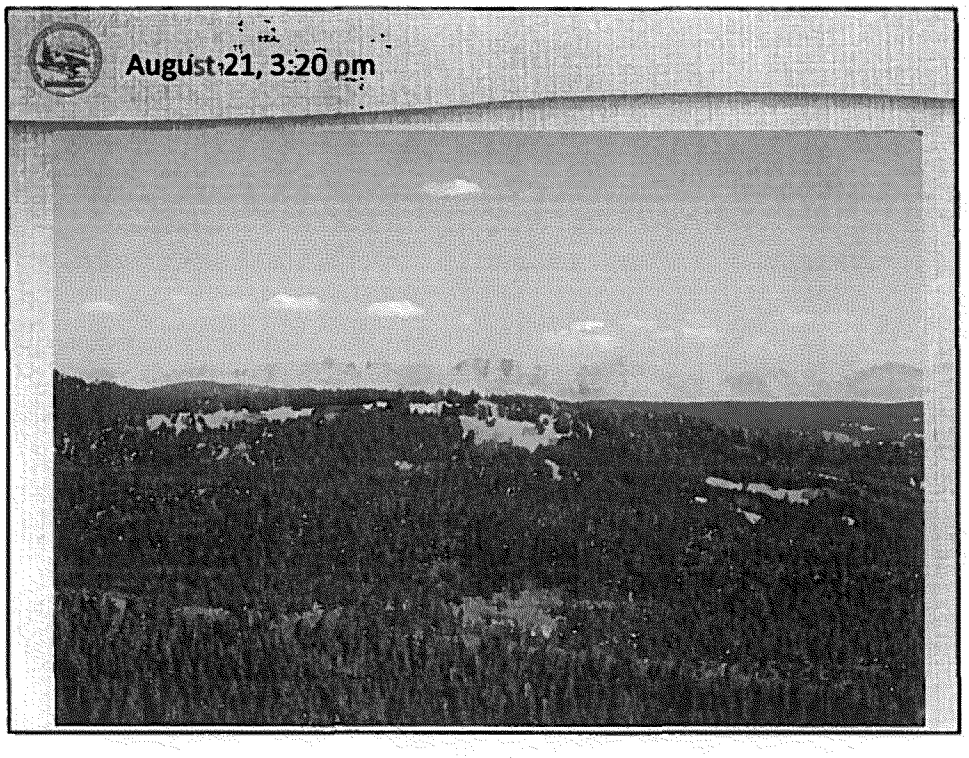
August 21, 3:20 pm

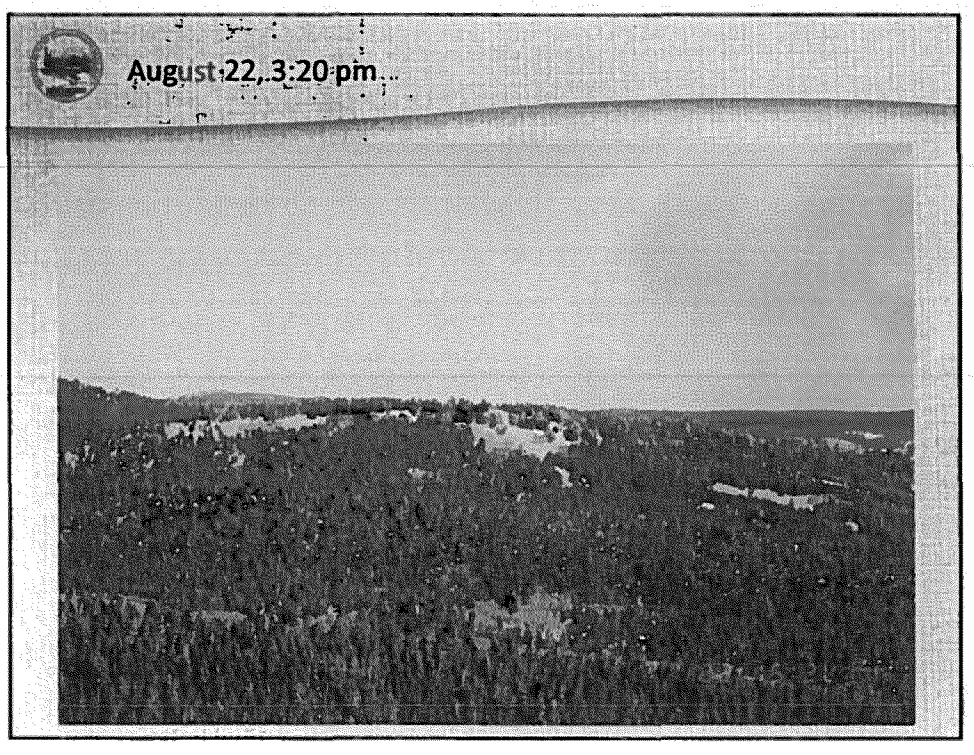
August 22, 3:20 pm

August 23, 9:20 am

Light Extincti - Worst Days (2000-2004)

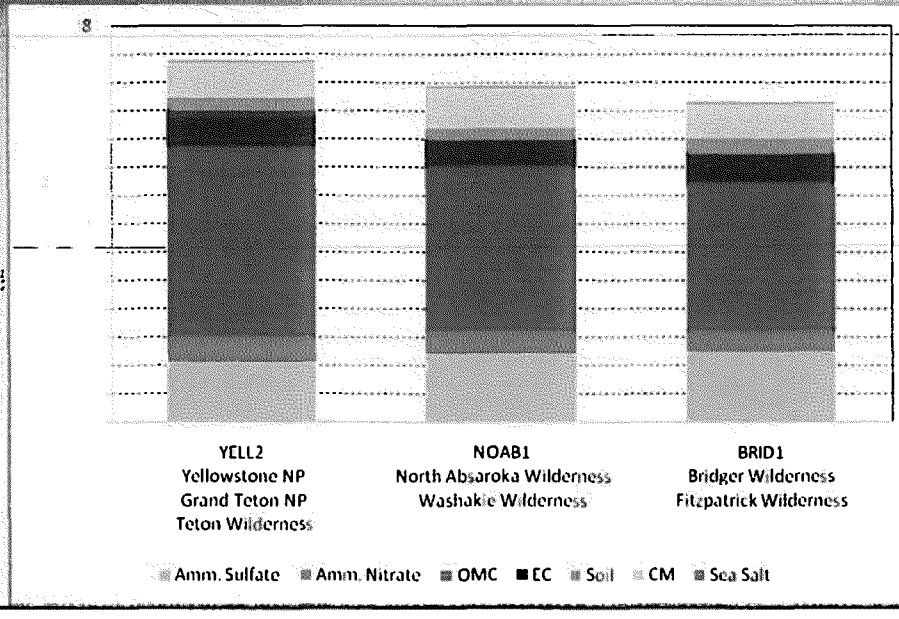

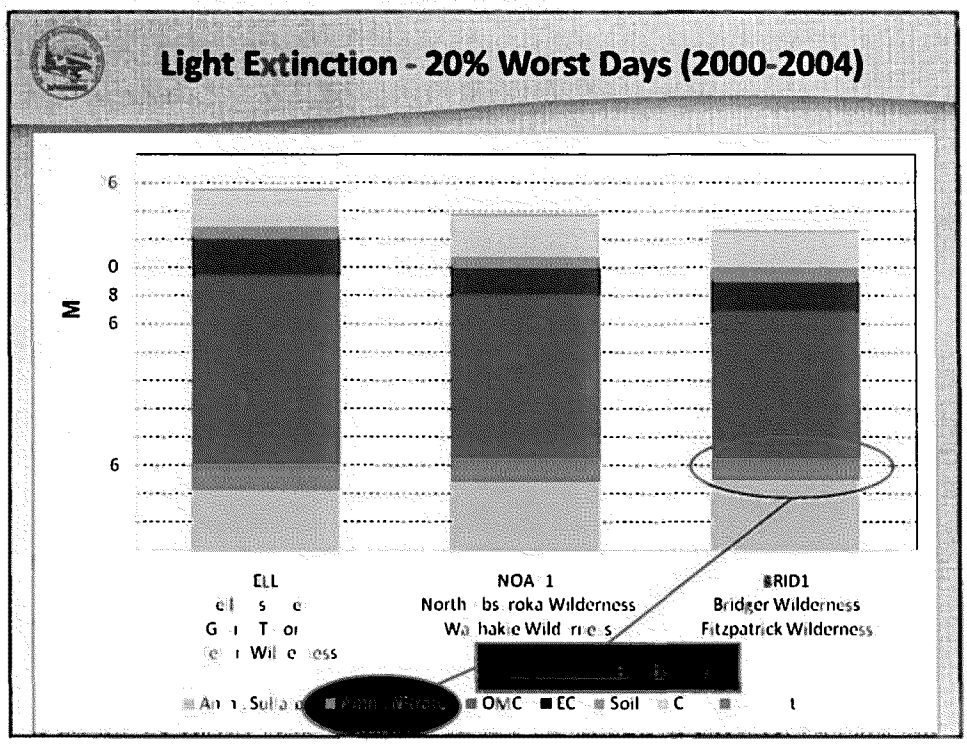
Light Extinction - 20% Worst Days (2000-2004)
M
0
8
6
6
NOA 1
North bs roka Wilderness
Wa hakie Wild rn e s
RID1
Bridger Wilderness
Fitzpatrick Wilderness
OMC
EC
Soil
C