Pesticide Incident Report

Version 6.05

To be completed for FIFRA Section 26/27 referrals

	1. Complainant information
Confidentiality requested? (Enter Yes or No)	No
Complainant's name	Mr. Steve Engelhart
Complainant's address	Walthill, NE
Complainant's phone number, fax number and/or e-mail address	402-380-5052 engelhart_cindy@yahoo.com
Complainant identity (Enter Resident, Worker, Government Official, or Other)	Apiarist
Name of complainant's employer, if applicable	NA
	2. Incident logging
Date and time received	10/31/2017
Log number assigned	FY2018-NE-01
Received by (Enter name)	Buzz Vance, Product Registration Specialist, NDA 402-471-6853
Referred by (Enter name)	Judy Wu-Smart, Assistant Professor and Extension Specialist, Depart. of Entomology, UNL (402) 472-8696
Form of contact (Enter Phone, Letter, Visit, or Other)	email
Special response instructions	Within the Omaha Tribe of Nebraska Reservation
	3. Incident description
Date of incident (Enter one date, or a date range if it's an ongoing incident)	Every Friday morning April through August 2017
Brief narrative describing incident	Honey bee colonies losses throughout season, resulting from city fogging for mosquitoes
Exact location of incident	City of Walthill, NE
Name and EPA Registration number of pesticide(s) involved	Malathion - claims to have also "heard" the city was mixing diesel fuel with the product.
Name and EPA Establishment number of manufacturer and/or distributor of pesticide(s) involved	Unknown
Name of pesticide applicator	Unknown, may be unlicensed
Applicator's address	City of Walthill, NE
Applicator's phone number, fax number and/or e-mail address	Unknown
	4. Human exposure
Direct human exposure to pesticide(s) (Enter Actual, Potential, or None)	Potential
Site location (Enter Residential, Workplace, Remote or Other)	Residential

Area (Enter Accessible or Inaccessible)	Accessible
Public water supply (Enter Unknown, None nearby, or Nearby – specify distance if nearby)	Unknown
Brief narrative describing human exposure	
	5. Environmental exposure
Waterway or surface water (Enter None or Nearby – specify distance if nearby)	Unknown
Animal or bird exposure (Enter Actual, Potential, None, or Unknown)	Potential
Groundwater contamination (Enter Actual, Potential, None, or Unknown)	Unknown
Agriculture or food processing in the area? (Enter Yes or No – describe if "Yes")	Unknown
Brief narrative describing environmental exposure, if any	Mr. Engelhart's apiaries are on the BeeCheck website
	6. Notification and cleanup
Responsible party notified? (Enter Yes or No – specify date notified if "Yes")	
Corrective action taken? (Enter Yes or No – describe action if "Yes")	
Problems remaining	
	7. EPA response
EPA Pesticides Enforcement Team's responsibility? (Enter Yes or No)	
Recommended enforcement actions (Describe actions)	
Refer to another EPA program? (Enter Yes or No)	No
Refer to another agency? (Enter Yes or No)	Yes
Referred to (Enter name of agency or program)	Referred to NDA
Date referred	11/02/2017
State response due date if referred to a State	30 days
Follow-up priority (Enter High or Low)	High
Actions taken	
Copies sent to	Tim Creger, NDA
Follow-up to referral (Enter date of follow-up)	

Complete the attached Pesticide Incident Worksheet to determine the appropriate response to this incident.

Pesticide Incident Worksheet

Version 6.05

Use to determine type and level of response to pesticide incidents

Incident name:	Date of incident:	Log #:FY2018-NE-01
Instructions: Assign points to each factor (below) based on your evaluation of the incident.	Evaluator: D. Frizzell	
	Date of evaluation: 11/02/2017	

Factors	Point options	Points assigned
Public health effects: ▪ Likelihood of EXPOSURE to human population	Actual: 80 to 100 points Probable: 60 to 79 points Potential: 40 to 59 points Unknown: 20 points	50
Environmental health effects: ▪ Likelihood of EXPOSURE to the environment	Actual: 40 to 50 points Probable: 30 to 39 points Potential: 20 to 29 points Unknown: 10 points	35
ENFORCEMENT considerations: ▪ Need for legal action ▪ Enforceability ▪ Immediate action to obtain evidence that otherwise would be lost or destroyed ▪ Other (specify here):	Up to 20 points	20
PUBLIC concern: ▪ Need to respond to expressions of concern from public	Up to 10 points	10
JUDGMENTAL factors: ▪ Type, quantity, toxicity of pesticide ▪ History of responsible party ▪ Remedial actions taken by party ▪ Frequency of occurrence ▪ Reliability of information source ▪ Other (specify here):	Up to 20 points	15
STATE ENFORCEMENT PRIORITY	100 points	
	TOTAL	130

Response determination

If point total equals …	Then take this action …
0-99 points	**Routine program activity** (Enter X by chosen response): Inspection as part of neutral inspection scheme: ☐ Telephone call or letter to responsible party: ☐ Other (specify here): Misuse – For Cause Insp.: X
100 -200 points	**Priority response is required by State or EPA** Comments:

NEBRASKA DEPARTMENT OF AGRICULTURE

ANIMAL AND PLANT HEALTH PROTECTION

PESTICIDE COMPLAINT INVESTIGATION REPORT

CASE NUMBER: 1121171068301

INVESTIGATOR: Rich Franchini

COMPLAINANT: Steve Engelhart

APPLICATORS: Paul Wingett, Employee of the Village of Walthill, Nebraska

I. INTRODUCTION

On 10/31/2017, Buzz Vance, Product Registration Specialist with the Nebraska Department of Agriculture (NDA), received a call from Judy Wu-Smart, Assistant Professor and Extension Specialist with the University of Nebraska. Mrs. Wu-Smart said that bees owned by Steve Engelhart were being killed by the weekly mosquito control insecticide applications made by the Village of Walthill, Nebraska. Because the village of Walthill is located within the reservation boundary of the Omaha Tribe of Nebraska, I was required to conduct my investigation using federal EPA Inspector credentials, and will submit this case report to the regional office of EPA for case review.

II. PARTIES INVOLVED

A. Complainant

Steve Engelhart

311 2nd Avenue

Walthill, Nebraska 68067

Telephone: (402)380-5052

Engelhart_cindy@yahoo.com

B. Applicator

Paul Wingett

The Village of Walthill
224 Main Street
Walthill, Nebraska 68067
Telephone: (402) 846-5921

III. EVIDENCE OBTAINED

A. Statements/Testimony

1. Steve Engelhart

On November 3, 2017, I presented my Federal EPA credentials to Steve Engelhart of Walthill, Nebraska and explained the purpose and procedures involved in the investigation. I issued Mr. Engelhart a Federal Notice of Inspection, which he signed. I provided Mr. Engelhart with an NDA Pesticide Enforcement Process brochure.

Mr. Engelhart told me that he has been raising bees on the southeast side of Walthill for the last three years and has had the same problem each year. Mr. Engelhart said the bees thrive during the spring and then slowly die off during the summer.

Mr. Engelhart said that he received new bees at the end of March, 2017. Mr. Engelhart said the new bees thrived and began producing honey, eggs and queens through April and early May of this year. Mr. Engelhart said that slowly the bees quit making honey and by the first of June, the hives started to decline.

Mr. Engelhart said that after observing the Village of Walthill spraying for mosquitos he suspected that the spraying was affecting his hives. Mr. Engelhart said the Village of Walthill tries to spray for mosquitos every Friday evening during the summer. Mr. Engelhart said he checks his hives every Saturday.

Mr. Engelhart said that he has received 7.5 inches of rain since August, 2017. Mr. Engelhart said that every time it rains, the bees seem to recover some of their health.

Mr. Engelhart stated that he only uses organic products to treat his bee hives for Varroa mites.

2. Paul Wingett

On November 21, 2017, I presented my EPA credentials to Paul Wingett, Maintenance Employee for the Village of Walthill, Nebraska, and explained the purpose and procedures involved in the investigation. I issued Mr. Wingett a Federal Notice of Inspection, which he signed. I provided Mr. Wingett with an NDA Pesticide Enforcement Process brochure.

Mr. Wingett said he was an employee of the Village of Walthill and one of his many duties is to spray the village for mosquitos. Mr. Wingett said that he made about 10 applications this summer. Mr. Wingett said the applications are made on Friday and start at 5:00 p.m. Mr. Wingett said that he sprays down the streets and alleys. Mr. Wingett said that if the weather is windy, he will not make the application. Mr. Wingett stated that he did not possess a Nebraska pesticide applicator license. Mr. Wingett showed me the vehicle and application equipment he used for the weekly applications (see photo below).

Mr. Wingett said that he uses an old Burgess sprayer for the application of Fyfanon Insecticide. Mr. Wingett said that a mixture of 10 gallons of diesel fuel and 0.5 gallons of Fyfanon is sprayed on the muffler of the Burgess unit and this produces a smoke cloud. Mr. Wingett said that he was aware of the bees on 2nd Avenue, but that he was not aware of any problems with the bees now or in the past.

B Investigator's Observations

1. On November 3, 2017, I inspected the Engelhart bee hives (see photo above), which is located on the southeast side of Walthill. I saw very few live bees in the hives, and not enough dead bees to collect a good sample. The honey in some of the hive boxes that hadn't been cleaned prior to my visit contained dark colored honey. There is a pasture and no alley behind the Engelhart property. There is a row crop field ¼ mile west of the Engelhart bees (see image below).

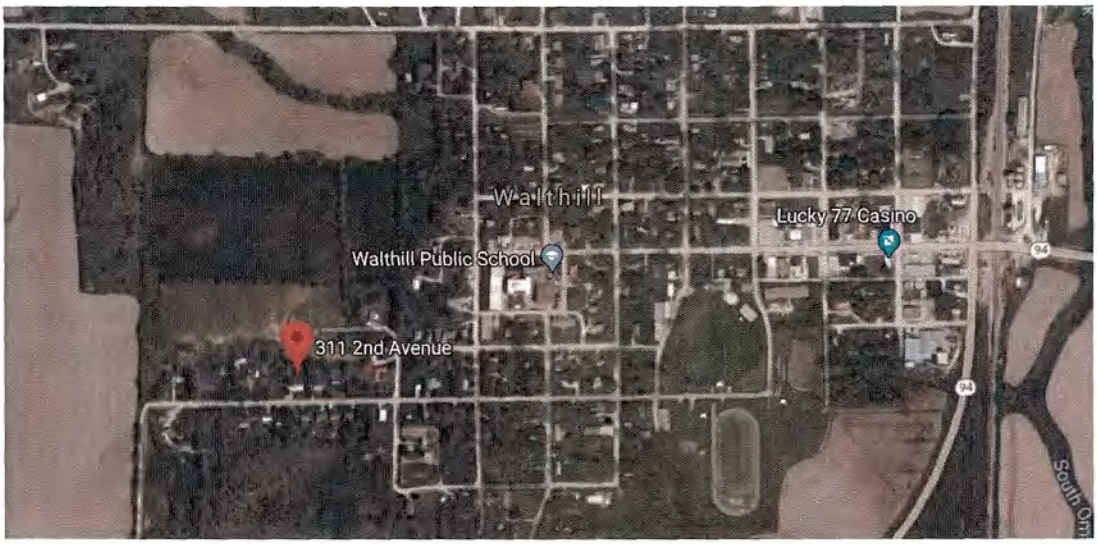

2. The Fyfanon label provided to me by Mr. Wingett did not list mosquitos as a target pest, nor were streets and alleys listed as a target site. The type of application equipment the village used for mosquito control was also not listed on the label.

3. Regarding Mr. Wingett's lack of pesticide applicator certification, Mr. Tim Creger, Pesticide Program Manager for the Nebraska Department of Agriculture, provided the following determination of state jurisdiction for pesticide activities in Indian Country: "The Nebraska Department of Agriculture has determined that the Nebraska Pesticide Act and Pesticide Regulations do not carry jurisdiction over pesticide regulation within the boundaries of federally recognized Indian Country. For this reason, the Nebraska statute that requires applicators of political subdivisions of the state applying any pesticide for control of disease vectors does not apply to employees of the Village of Walthill, NE applying insecticides for mosquito control."

4. Mr. Wingett stated that he began his weekly applications of Fyfanon Insecticide at 5:00 p.m. on Fridays. The sunset times for Walthill, NE for each Friday for June 30 through September 29 (a typical date range for mosquito applications) are as follows.

June 30	9:06 p.m.
July 7	9:04 p.m.

July 14	9:01 p.m.
July 21	8:56 p.m.
July 28	8:49 p.m.
August 4	8:41 p.m.
August 11	8:32 p.m.
August 18	8:22 p.m.
August 25	8:11 p.m.
September 1	7:59 p.m.
September 8	7:47 p.m.
September 15	7:35 p.m.
September 22	7:23 p.m.
September 29	7:10 p.m.

The information above is provided to demonstrate that the Fyfanon applications made by Mr. Wingett were made when the sun was up and bees were likely actively foraging nearby nectar producing plants, such as blooming crops or weeds.

C. Sample Analysis and Laboratory Report

1. On November 3, 2017 samples 4379 and 4380 were collected from the Engelhart hives. Sample 4379 consisted of alcohol swabs of the tops of the affected hives and honey, while sample 4380 consisted of a sample of raw honey I collected from within one of the hives. I sent the samples to the South Dakota Agricultural Laboratory (SDAL) for chemical analysis.

Results of Residue Analysis

Sample Number	Sample Type	Malathion
4379	Swabs from hive	<30.0 ppb
4380	honey	ND

ppb =parts per billion ND= none detected

Malathion is the active ingredient in Fyfanon Insecticide.

D. Pesticide Application Records

On November 21, 2017, I interviewed Paul Wingett about the insecticide applications he made for mosquito control in Walthill, Nebraska. Mr. Wingett was able to provide me a Fyfanon insecticide label and I have attached the most current official NDA registered label for case review. Mr. Wingett had kept no application records, but provided me with information on the application.

E. Label Review

The label for Fyfanon herbicide (EPA Reg. # 5905-196) shows the active ingredient as 57.33% Malathion, and is not labeled for use in residential areas for area-wide mosquito or disease vector control

A review of the label reveals the following statements:

A. Under the **Environmental Hazards s**ection:

"This pesticide is highly toxic to bees exposed to direct treatment on blooming crops or weeds. Do not apply this product or allow it to drift to blooming crops or weeds while bees are actively visiting the treatment area."

(Inspector note: The Fyfanon label used by the Village of Walthill did not have mosquitos listed as a target pest and streets and alleys as a target site. The correct product label for Fyfanon used for mosquito control would be EPA Registration Number 279-3539, Fyfanon ELV Mosquito Insecticide. The label for this version of Fyfanon specifically identifies how the insecticide should be used for public health or vector control programs by federal, state, tribal or local government officials.)

F. Mapping and Photography

Collected during the investigation was a Department of Natural Resources (DNR) aerial view map which is included as an electronic attachment to the case.

Photographs from the incident site were taken during the investigation. The date and time the photos were taken was added to the photos. The photos are attached as electronic attachments to the case file.

Date Report Submitted: January 22, 2018

Rich Franchini

Nebraska Department of Agriculture

Pesticide Inspector

ATTACHMENTS

- Notices of Inspection issued to Steve Engelhart and Paul Wingett
- Receipts for Samples issued to Steve Engelhart and Paul Wingett
- Written Statements from Steve Engelhart and Paul Wingett
- Case Activity/Contacts form
- Sample Collection Report forms
- Sample Transmittal form
- Laboratory Report of Analysis
- Hand drawn sketch of incident site
- NRD aerial map
- Photos attached as electronic images
- Digital Image Chain of Custody
- Digital Image Description Log
- Fyfanon insecticide label

UNITED STATES
ENVIRONMENTAL PROTECTION AGENCY

EPA

NOTICE OF PESTICIDE USE/MISUSE INSPECTION

ADDRESS (*EPA Regional Office*)
EPA REG 7
11201 RENNER BLVD
LENEXA KS 66219

DATE 11/3/17

HOUR 1:00 A.M. P.M.

NAME OF INDIVIDUAL
Steve Engelhart

TITLE

NAME (*Firm, Farmer, Homeowner, etc.*)

ADDRESS (*Number, Street, City, State, and ZIP Code*)
311 2ND Ave
Walthill NE 68067
402-380-5052

REASON FOR INSPECTION

FOR THE PURPOSE OF INSPECTING SITES WHERE PESTICIDES ARE BEING USED TO COLLECT DATA ON THE USE OF PESTICIDES AND TO DETERMINE WHETHER PESTICIDES ARE BEING USED IN COMPLIANCE WITH THE FEDERAL INSECTICIDE, FUNGICIDE, AND RODENTICIDE ACT; AND FOR THE PURPOSE OF INSPECTING SITES WHERE PESTICIDES HAVE BEEN USED TO DETERMINE WHETHER THE PESTCIDES WERE USED IN COMPLIANCE WITH THE FEDERAL INSECTICIDE, FUNGICIDE, AND RODENTICIDE ACT.

VIOLATION SUSPECTED: 110317106831 2

Dro kill

CONSENT

☒ **Voluntary Consent Necessary to Enter for Inspection and/or Sampling**

The undersigned hereby voluntarily consents to an inspection of 311 2ND Ave Walthill NE 68067, of which I am Owner, Agent or Person-In-Charge, for the purposes of gathering information and/or samples in connection with the administration and enforcement of FIFRA. I understand that I have the right to refuse consent to this entry.

SIGNATURE

TITLE

DATE 11/3/17

EPA FORM 3540-25 (Rev. 01-01)

1. Original - USE REPORT COPY
2. OWNER/AGENT COPY
3. REGION COPY
4. INSPECTOR'S COPY

UNITED STATES
ENVIRONMENTAL PROTECTION AGENCY

EPA

NOTICE OF PESTICIDE USE/MISUSE INSPECTION

ADDRESS (EPA Regional Office)
EPA REGION 7
11201 RENNER BLVD
LENEXA KS 66219

DATE: 11/21/17
HOUR: 9:10 A.M. / P.M.

NAME OF INDIVIDUAL: PAUL WINGETT

TITLE:

NAME (Firm, Farmer, Homeowner, etc.): Village of Wakefield

ADDRESS (Number, Street, City, State, and ZIP Code): 224 MAIN ST. WAKEFIELD NE 68067
402-886-5921

REASON FOR INSPECTION

FOR THE PURPOSE OF INSPECTING SITES WHERE PESTICIDES ARE BEING USED TO COLLECT DATA ON THE USE OF PESTICIDES AND TO DETERMINE WHETHER PESTICIDES ARE BEING USED IN COMPLIANCE WITH THE FEDERAL INSECTICIDE, FUNGICIDE, AND RODENTICIDE ACT; AND FOR THE PURPOSE OF INSPECTING SITES WHERE PESTICIDES HAVE BEEN USED TO DETERMINE WHETHER THE PESTCIDES WERE USED IN COMPLIANCE WITH THE FEDERAL INSECTICIDE, FUNGICIDE, AND RODENTICIDE ACT.

VIOLATION SUSPECTED:

Paul D. Wingett

CONSENT

☑ Voluntary Consent Necessary to Enter for Inspection and/or Sampling

The undersigned hereby voluntarily consents to an inspection of PAUL WINGETT, of which I am Owner, Agent or Person-In-Charge, for the purposes of gathering information and/or samples in connection with the administration and enforcement of FIFRA. I understand that I have the right to refuse consent to this entry.

SIGNATURE	TITLE	DATE
[signature]	Pesticide Inspector	11/21/17

EPA FORM 3540-25 (Rev. 01-01)

1. Original - USE REPORT COPY
2. OWNER/AGENT COPY
3. REGION COPY
4. INSPECTOR'S COPY

VOLUNTARY STATEMENT

I, Steve Engelhart, in the presence of Rich Franchini, an employee of the Nebraska Department of Agriculture (NDA), voluntarily state:

I have been raising bees for 3 years and I have had the same problem.

I got new bees the end of March. The bees thrived producing honey eggs and queens through April and early May. The bees started to stall in making honey, or anything. By the first of June the hives started to decline and die.

After seeing the City of Walthill sending a person around spraying for mosquitos, I realized this could be part of my problem. The City sprays on Friday, I check the hives of Saturday.

I only use organic products to treat for the ~~[illegible]~~ Varroa SE mites.

I have received 7.5 inches of rain since August. The bees seem to recover after every rain.

Signature

Title (if applicable)

311 2nd Ave — Street

Walthill — City

NE — State

68067 — Zip

* * *

I hereby certify that the above statement was made, understood, and signed by Steve Engelhart in my presence on this 30th day of November, 2017.

NDA Employee/Inspector Signature

Title: Pesticide Inspector

WP 162.doc (4/06)

VOLUNTARY STATEMENT

I, PAUL WINGETT, in the presence of Rick FRANCHINI, an employee of the Nebraska Department of Agriculture (NDA), voluntarily state:

I am an employee of the Village of Walthill and one of my many duties is to spray for mosquitos. I have an old Burgess sprayer for the application. The sprayer has a jet which sprays a mixture of Disel (10 gal) and Fyfanon (0.5 gal) which is sprayed on the muffler and produces a smoke cloud.

I made about 10 applications this summer. The applications are made of Fridays at 5:00 A.m. If it is windy I do not make the application. I spray streets and alleys.

I knew about the bees on End Street, but was not aware of any problems in the past.

Paul Wingett
Signature

Maintenance
Title (if applicable)

224 MAIN ST. | Walthill | NE | 68067
Street | City | State | Zip

***

I hereby certify that the above statement was made, understood, and signed by PAUL WINGETT in my presence on this 22 day of NOV, 2017.

Rick Franchini
NDA Employee/Inspector Signature

Pesticide Inspector
Title

WP 162.doc (4/06)

Nebraska Interactive Map

Official Nebraska Government Website

CALVARY
BEES

5

002

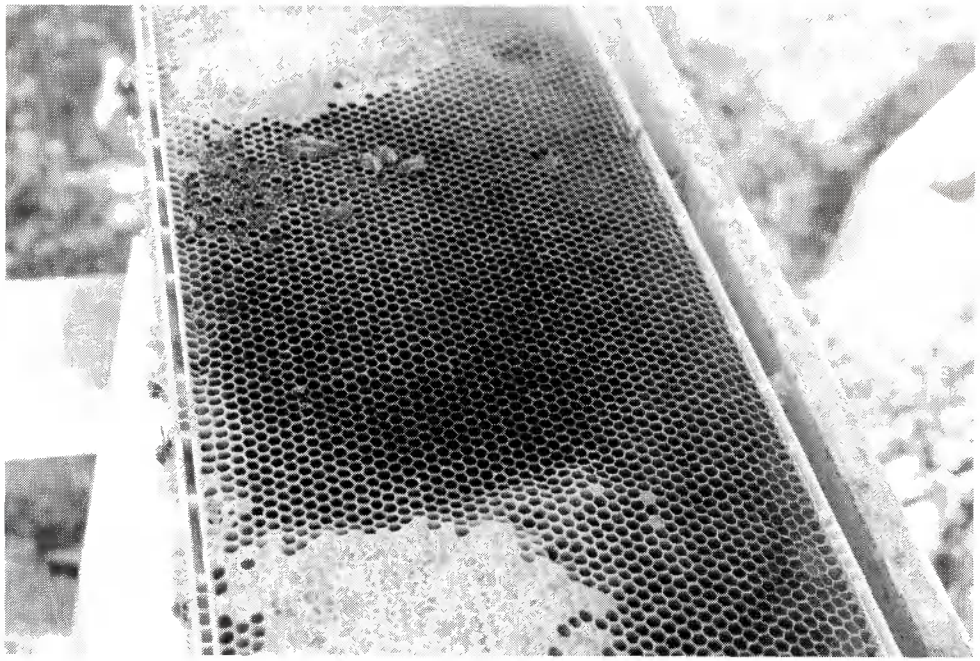

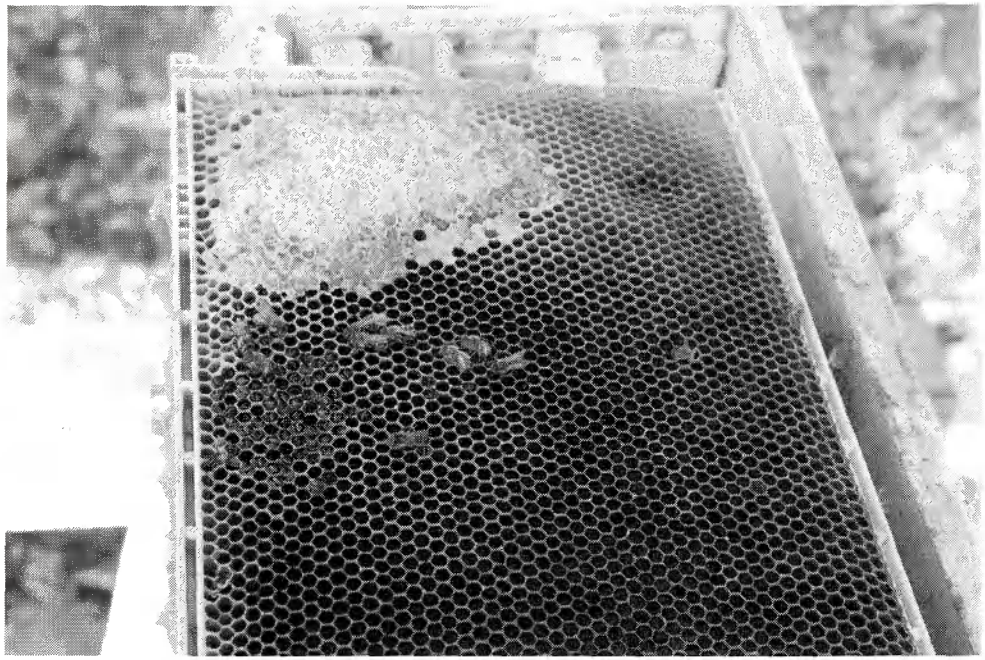

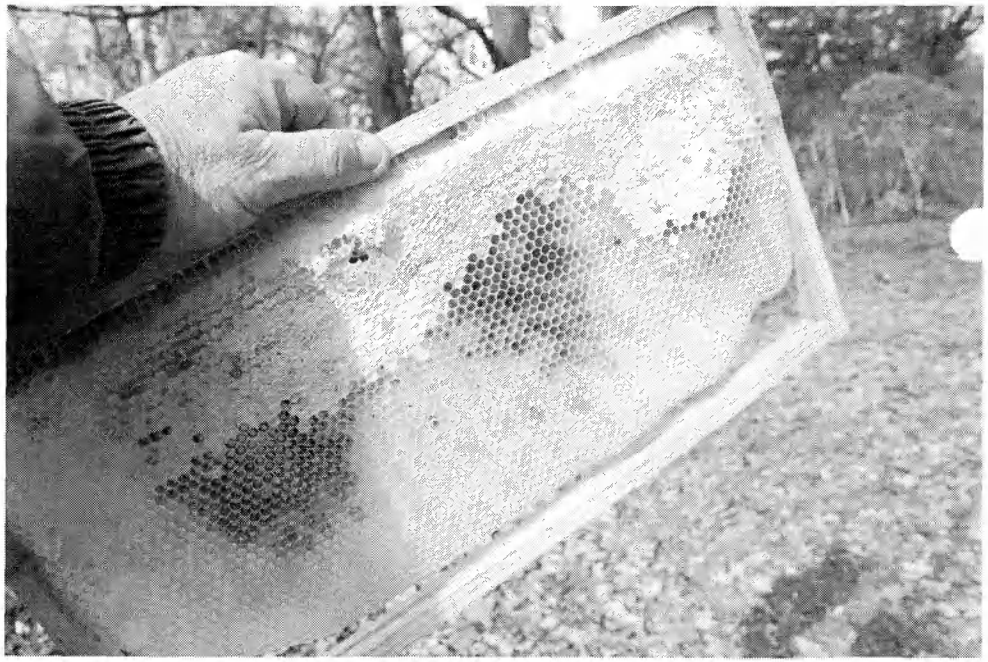

FYFANON
Malathion Insecticide
KEEP OUT OF REACH OF CHILDREN
WARNING - AVISO
HELENA CHEMICAL COMPANY
NET CONTENTS

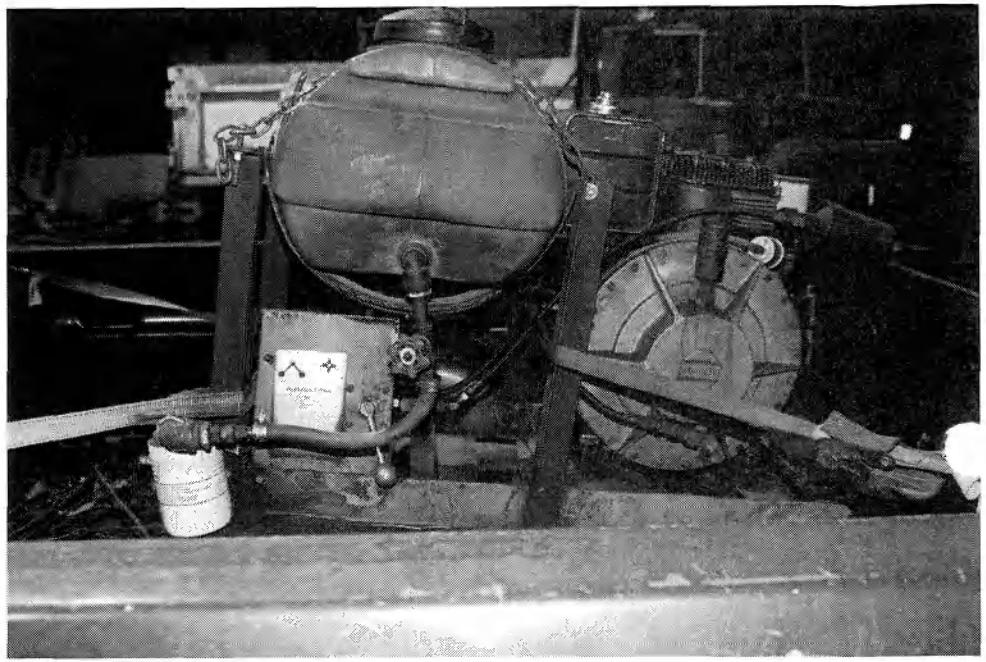

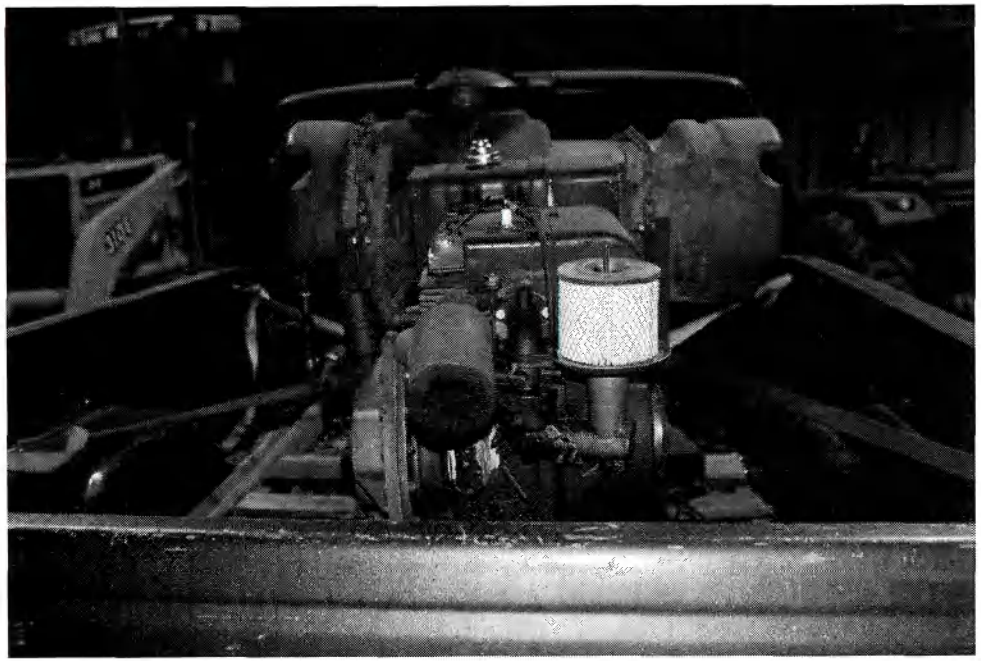

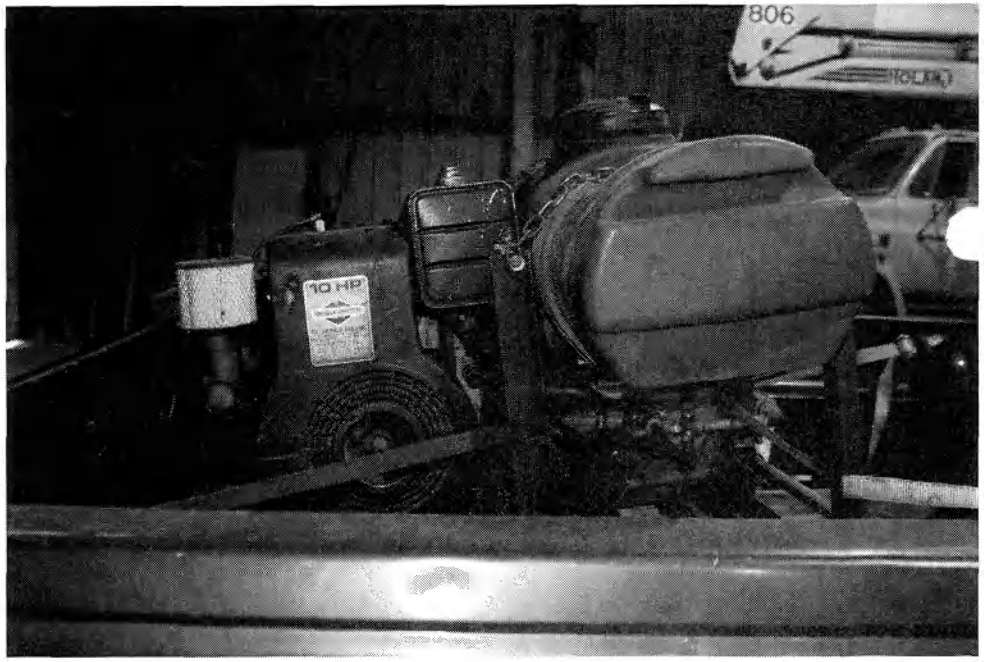
806
10 HP

806
CHEVROLET
Z71

Image Description

Sequential Image Number	Sample Number (if any)	Description of Image
2518		Looking NW at hives.
2519		Dead bees and dark colored honey.
2520		More dead bees and discolored honey
2521		Looking SW from the hive area.
2522		A hive box that is starting to decline.
2523		Fyfanon insecticide
2524		Front view of the sprayer used.
2525		Rear view of the sprayer
2526		Side view of the sprayer
2527		View of the entire sprayer

☑ Inspector Verification *

AGR Digital Image Description Log

Nebraska Department of Agriculture | Animal and Plant Health Protection
P.O. Box 94756 | Lincoln, NE 68509-4756 | (402) 471-2351

Case Number*	File Name, if any
110317RAF112	Engelhart

Investigator/Photographer Name	Date	Time
RICH FRANCHINI	11/03/2017	14:03

Address where photos were taken
311 2ND AVE.

City	State	Zip
WALTHILL	NE	68067

Applicator and/or Company Name	Complainant Name (if applicable)
PAUL WINGETT, VILLAGE OF WALTHILL	Steve Englehart

Image Description

Sequential Image Number	Sample Number (if any)	Description of Image
2511		Looking north at the hives on the Englehart property.
2512		Looking NW at the hives.
2513		Close up view of a hive box.
2514		Same as last photo.
2515		More affected hives.
2516		Looking to the east and all of the hive boxes.
2517		The insides of a bee box.

AGR Digital Image Chain of Custody

Nebraska Department of Agriculture | Animal and Plant Health Protection
P.O. Box 94756 | Lincoln, NE 68509-4756 | (402) 471-2351

Image Record

Case Number*
110317RAF112

File Name (if any)
Engelhart

Enter the Investigator/Photographer along with the date and time the photos were recorded.

Name	Date	Time
RICH FRANCHINI	11/03/2017	14:03

Image Information

Image Numbers
2511-2527

City
WALTHILL

Address
311 2nd Ave.

State
NE

Zip
68067

Images appearing in the inspection report were taken and archived according to NDA protocols. The photographs have not been altered from their original image and are a fair and accurate representation of observations made during the inspection.

☑ Inspector Verification*

Transfer/Access record

Date	Transfer from/Accessed by	Transferred to	Purpose
11/03/2017	camera	computer	storage
11/03/2017	computer	disk	included w/report

EPA Region 7, WWPD/TOPE

Digital image chain-of-custody form

Version 1.08

Image record

Case Number	1.10317E+13
Investigator/photographer	Rich Franchini
Date and time when images were recorded	11.3.2017 2:03 pm
Address/location(s) where images were recorded	311 d Ave. Walthill, NE 68067
Image numbers for this investigation	2511-2527
Affidavit: "Images appearing in the inspection report were taken and archived according to EPA Region 7 SOP protocols. The photographs have not been altered from their original image and are a fair and accurate representation of observations made during the inspection."	**Signature (below) of investigator/photographer**

Transfer/Access record

Date	Transfer from / Accessed by	Transferred to	Purpose	**Affidavit:** "The Original images have not been changed, altered or manipulated in any way." (Sign below)
	Camera memory card	CD-R	Case file	
11/3/2017	11/3/2017	11/3/2017	110317RAF112	

Free
Honey Bee
Swarm Removal

Bees are on the endangered species list and it is a federal offence to kill them.

Please call for Honeybee Removal!

Calvary Bee's
Box 444
Walthill, NE
68067

78 TOWNS
Northeast NE

Rob Kiviranta
712-621-4823

Steve Engelhart
402-380-5052

UNITED STATES
ENVIRONMENTAL PROTECTION AGENCY

EPA

RECEIPT FOR PESTICIDE USE/MISUSE SAMPLES

ADDRESS (EPA Regional Office)
EPA REG 7
11201 RENNER BLVD
LENEXA KS 66219

DATE
11/3/2017

NAME OF INDIVIDUAL
STEVE ENGELHART

TITLE

NAME (Firm, Farmer, Homeowner, etc.)

ADDRESS (Number, Street, City, State, and ZIP Code)
311 2ND AVE
WATHILL NE 68907
402-380-5052

SAMPLE NUMBERS

SAMPLES COLLECTED (Describe fully, List Registration, Lot, Batch, Model, Serial Numbers, and other postive identification)

The following pesticide and/or environmental samples were collected by the U.S. Environmental Protection Agency in connection with the administration and enforcement of the Federal Insecticide, Fungicide, and Rodenticide Act and receipt is hereby acknowledged.

Photos
Swaren letter

SIGNATURE (Owner, Operator, or Agent)

TITLE (Owner, Operator, or Agent)

☐ DUPLICATE SAMPLES REQUESTED AND PROVIDED

☒ DUPLICATE SAMPLES NOT REQUESTED

SAMPLES WERE

☐ PURCHASED ☑ RECEIVED, NO CHARGE

AMOUNT PAID FOR SAMPLES

☐ CASH ☐ VOUCHER ☐ TO BE BILLED

NAME OF COLLECTOR (Print or Type)	TITLE OF COLLECTOR	SIGNATURE OF COLLECTOR
Rich Franchini	Pesticide Inspector	

EPA FORM 3540-26 (Rev. 01-01)

1. Original - OWNER/AGENT COPY
2. SAMPLE RECORD COPY
3. REGION COPY
4. INSPECTOR'S COPY

UNITED STATES
ENVIRONMENTAL PROTECTION AGENCY

EPA

RECEIPT FOR PESTICIDE USE/MISUSE SAMPLES

ADDRESS (*EPA Regional Office*)

DATE 11/21/17

NAME OF INDIVIDUAL: PAUL WINGETT

TITLE:

NAME (*Firm, Farmer, Homeowner, etc.*): Village of Wakefield

ADDRESS (*Number, Street, City, State, and ZIP Code*): 224 MAIN STREET WAKEFIELD NE 68767

SAMPLE NUMBERS:

SAMPLES COLLECTED (*Describe fully, List Registration, Lot, Batch, Model, Serial Numbers, and other postive identification*)

The following pesticide and/or environmental samples were collected by the U.S. Environmental Protection Agency in connection with the administration and enforcement of the Federal Insecticide, Fungicide, and Rodenticide Act and receipt is hereby acknowledged.

Photos Taken

SIGNATURE (*Owner, Operator, or Agent*): Paul D. Wingett

TITLE (*Owner, Operator, or Agent*): MAINTENANCE

☐ DUPLICATE SAMPLES REQUESTED AND PROVIDED

☒ DUPLICATE SAMPLES NOT REQUESTED

SAMPLES WERE: ☐ PURCHASED ☒ RECEIVED, NO CHARGE

AMOUNT PAID FOR SAMPLES: ☐ CASH ☐ VOUCHER ☐ TO BE BILLED

NAME OF COLLECTOR (*Print or Type*): RICH FRANCHINI

TITLE OF COLLECTOR: Inspector

SIGNATURE OF COLLECTOR:

EPA FORM 3540-26 (Rev. 01-01)

1. Original - OWNER/AGENT COPY
2. SAMPLE RECORD COPY
3. REGION COPY
4. INSPECTOR'S COPY