(8 Records)

Business Overview (1)
Quick Analysis Flags (1)
Associate Analytics Chart (1)
Background Information
Corporate Filings Summary (1)
Potential Assets
Real Property Tax Assessor Records Summary (1)
Full-Text Documents
Real Property Tax Assessor Records (1)
Corporate Filings (1)
Miscellaneous
Report Section(s) with no Matches (98)

Business Overview (1 Section)

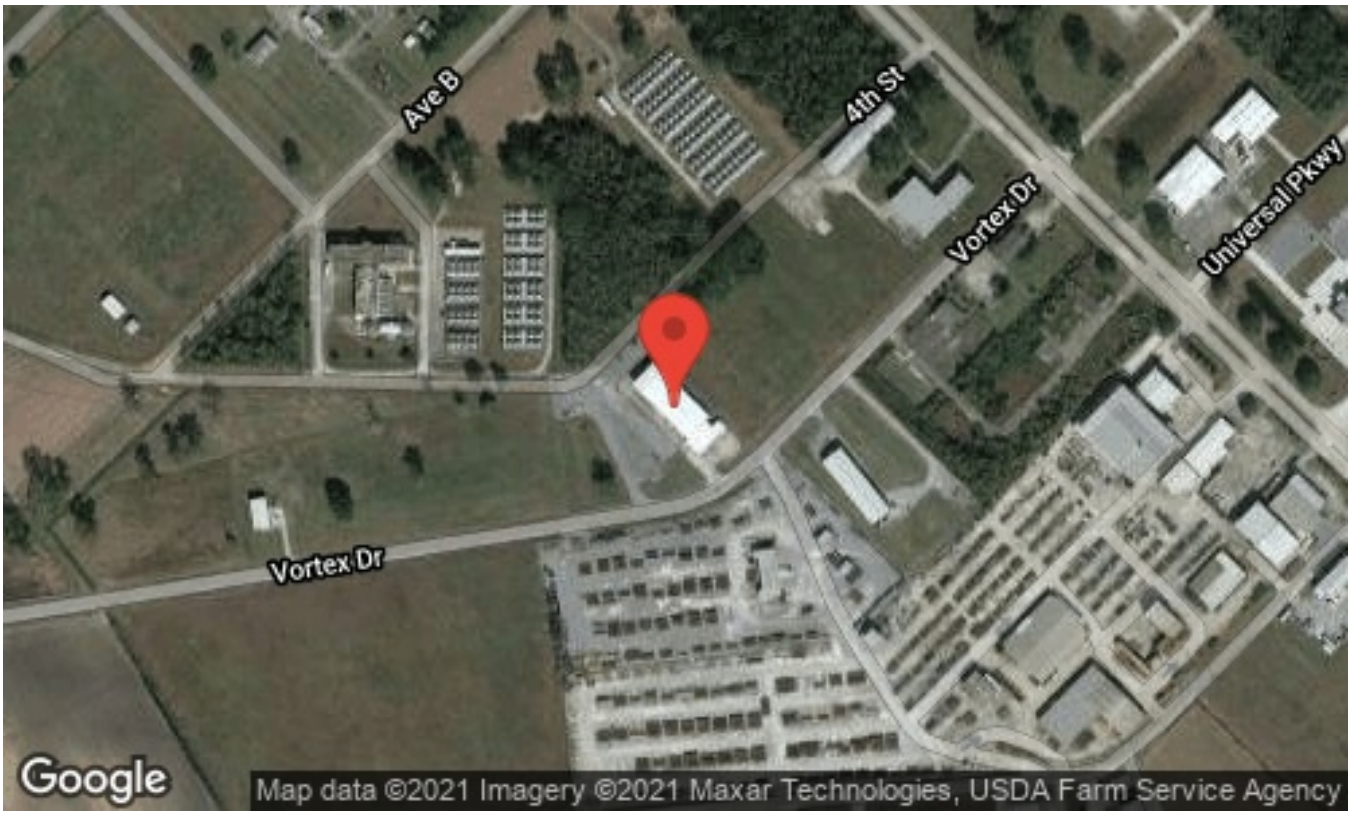

Address:	602 VORTEX DRIVE NEW IBERIA, LA 70560
Additional Entity Source(s):	Corporate Filings - Secretary of State
Active Ticker Symbols:	
Inactive Ticker Symbols:	
Registered Agent:	DONALD J ROMERO SR
Filing Date:	11/05/2012
Filing Number:	40985878K
Officers/Directors/Contacts:	DONALD J ROMERO SR, MEMBER
Officers/Directors/Contacts:	JASON L ROMERO, MEMBER
Officers/Directors/Contacts:	DONALD J ROMERO JR, MEMBER

Corporate Filings Summary (1 Record)

 © 2021 Thomson Reuters. No claim to original U.S. Government Works.

	Business Name	Business Type	Status	Filing State	View Full-Text
1.	ROMERO RENTAL INVESTMENTS LLC	DOMESTIC LIMITED LIABILITY CO	DISSOLVED	LA	Full-Text

Quick Analysis Flags (1 Chart)

List of Possible Quick Analysis Flags

OFAC listing:	No
Global Sanctions:	No
Business Address Used as Residential Address:	YES
P.O. Box listed as Address:	No
Bankruptcy Debtor or Creditor:	No
Other Listings Linked to Business Phone Number:	No
Other Businesses Linked to the Business Address:	YES
Other Businesses Linked to Same FEIN:	No
Key Nature of Suit:	No
Party to a Class Action last 12 months:	No
Going Concern:	No
MSB listing:	No
Healthcare Sanction:	No

Associate Analytics Chart (1 Chart)

Associates	Address	Address Type	Strength/Type of Association	Global Sanctions?	OFAC?
DYNASTY ENERGY SVC	PO BOX 81566 LAFAYETTE, LA 70598	Post Office Box	Shared Person Contact	No	No
ROMERO, DONALD J.	109 FLANDERS RIDGE DR LAFAYETTE, LA 70507		Possible Relationship	No	No
ROMERO RENTAL INVESTMENTS LLC	602 VORTEX DR NEW IBERIA, LA 70560	Street	Shared Business Name	No	No
ARM ENTERPRISES OF ACADIANA, LLC	1210 IMPORT DR NEW IBERIA, LA 70560	Street	Shared Person Contact	No	No
ROMERO, DONALD	602 VORTEX DR NEW IBERIA, LA 70560	Street	Possible Relationship	No	No
ROMERO ENTERPRISES OF ACADIANA, LLC	415 TERRELL CT NEW IBERIA, LA 70563	Street	Shared Person Contact	No	No
	2704 HIGHWAY				

 © 2021 Thomson Reuters. No claim to original U.S. Government Works.

Associates	Address	Address Type	Strength/Type of Association	Global Sanctions?	OFAC?
ROMERO CONSULTING, L.L.C.	319 FRANKLIN, LA 70538	Street	Shared Person Contact	No	No
ROMERO FISHING AND RENTAL TOOLS LLC	4807 LANDRY RD NEW IBERIA, LA 8598	Street	Shared Person Contact	No	No
ROMERO FISHING AND RENTAL	PO BOX 12441 NEW IBERIA, LA 2441	Post Office Box	Shared Person Contact	No	No
BRIDON OIL TOOLS INC	2602 MIGUES RD NEW IBERIA, LA 8839	Street	Shared Person Contact	No	No
ROMERO, JASON	808 CEMETERY RD SAINT MARTINVILLE, LA 70582	Street	Possible Relationship	No	No
SUGARLAND HUNTING CLUB OF NEW IBERIA, INC.	415 TERRELL CT NEW IBERIA, LA 70563	Street	Shared Person Contact	No	No
JASON'S SERVICES, LLC	808 CEMETERY RD SAINT MARTINVILLE, LA 70582	Street	Shared Person Contact	No	No
ROMERO FISHING AND RENTAL TOOLS LLC	210 MAGNATE DR STE 100 LAFAYETTE, LA 3871	High Rise	Shared Person Contact	No	No
M AND A SAFETY SERVICES	512 VIAULET RD YOUNGSVILLE, LA 6646	Street	Shared Person Contact	No	No
ROMERO BUILDING RENTAL. L.L.C.	808 CEMETERY RD SAINT MARTINVILLE, LA 70582	Street	Shared Person Contact	No	No

Real Property Tax Assessor Records Summary (1 Record)

	Property Address	Property Type	Market Value	Tax Year	County	View Full-Text
1.	602 VORTEX DR NEW IBERIA, LA 70560-9822	RETAIL	$124,830.00	2020	IBERIA	Full-Text

Real Property Tax Assessor Records (1 Record)

To Summary

602 VORTEX DR NEW IBERIA, LA 70560-9822

 © 2021 Thomson Reuters. No claim to original U.S. Government Works.

TAX RECORD - IBERIA County		TAX YEAR 2020	
Situs Address:	602 VORTEX DR NEW IBERIA, LA 70560-9822		
Owner:	ROMERO BUILDING RENTAL LLC		
Additional Name:	ROMERO BUILDING RENTAL LLC	**Absentee Ownere:**	ABSENTEE (MAIL AND SITUS NOT=)
		Owner Corporate Indicator:	CORPORATE OWNER

TAX RECORD - IBERIA County		TAX YEAR 2020	
Situs Address:	602 VORTEX DR NEW IBERIA, LA 70560-9822		
Owner:	ROMERO BUILDING RENTAL LLC		
Additional Name:	ROMERO BUILDING RENTAL LLC	**Absentee Ownere:**	ABSENTEE (MAIL AND SITUS NOT=)
		Owner Corporate Indicator:	CORPORATE OWNER

FIPS Code:	IBERIA	**Municipality Name:**	WARD 1
FIPS Sub Code:	000		
FIPS State Code:	LOUISIANA	**Subdivision Name:**	FRANCOIS COMM PARK
APN Sequence Number:	1	**Property Indicator:**	RETAIL
Unformatted APN:	0102338074M	**Land Use:**	STORE BUILDING
Formatted APN:	0102338074M		
Original APN:	0102338074M	**Land Square Footage:**	143269
		Lot Number:	6
Acres:	3.2890		
Range:	06E	**Legal Description:**	3.289 AC... BEING LOT 6 OF FRANCOIS COMMERCIAL PARK, PHASE I LOCATED IN SECS 56 & 57, T12S, R6E ACQ: DONALD J ROMERO THRU DONATION - 2013 (1529-433) IMP (602 VORTEX DR)
		Township:	11S
		Section:	56

Calculated Total Value:	$124,830.00		
		Total Value Calculated Indicator:	ASSESSED
Assessed Total Value:	124830		
Tax Year:	2020		
Tax Amount:	9266.15		
Tax Code Area:	90176		

Lot Area:	143269		

		Deed Type:	GRANT DEED
Seller Name:	OWNER RECORD	**Type of Sale:**	RESALE
Sale Price:	115115		
		Document Number:	13706
Recording Date:	12/12/2012	**Recording Page:**	185
Recording Book:	1520		

Document Number:	9471		
		Multiple Parcel Sale:	MULTI - DETAIL PARCEL SALE
		Number of Parcels:	Y Y
		Recording Date:	07/24/2008
		Recording Book:	1407
Type of Sale:	RESALE	**Recording Page:**	627

Historical Tax Assessor Record 1

 © 2021 Thomson Reuters. No claim to original U.S. Government Works.

Tax Year:	2019		
		Unformatted APN:	0102338074M
Calculated Total Value:	115738	**Formatted APN:**	0102338074M
Assessed Total Value:	115738	**Original APN:**	0102338074M
Owner:	ROMERO BUILDING RENTAL LLC		
Situs Address:	602 VORTEX DR NEW IBERIA, LA 70560-9822	**Mailing Address:**	2602 MIGUES RD NEW IBERIA, LA 70560-8839)

Historical Tax Assessor Record 2

Tax Year:	2018		
		Unformatted APN:	0102338074M
Calculated Total Value:	115738	**Formatted APN:**	0102338074M
Assessed Total Value:	115738	**Original APN:**	0102338074M
Owner:	ROMERO BUILDING RENTAL LLC		
Situs Address:	602 VORTEX DR NEW IBERIA, LA 70560-9822	**Mailing Address:**	2602 MIGUES RD NEW IBERIA, LA 70560-8839)

Historical Tax Assessor Record 3

Tax Year:	2017		
		Unformatted APN:	0102338074M
Calculated Total Value:	115738	**Formatted APN:**	0102338074M
Assessed Total Value:	115738	**Original APN:**	0102338074M
Owner:	ROMERO BUILDING RENTAL LLC		
Situs Address:	602 VORTEX DR NEW IBERIA, LA 70560-9822	**Mailing Address:**	2602 MIGUES RD NEW IBERIA, LA 70560-8839)

Historical Tax Assessor Record 4

Tax Year:	2016		
		Unformatted APN:	0102338074M
Calculated Total Value:	115738	**Formatted APN:**	0102338074M
Assessed Total Value:	115738	**Original APN:**	0102338074M
Owner:	ROMERO DONALD SR		
Situs Address:	602 VORTEX DR NEW IBERIA, LA 70560-9822	**Mailing Address:**	2602 MIGUES RD NEW IBERIA, LA 70560-8839)

Historical Tax Assessor Record 5

Tax Year:	2015		
Calculated Land Value:	6161	**Unformatted APN:**	0102338074M
Calculated Total Value:	113042	**Formatted APN:**	0102338074M
Assessed Total Value:	113042	**Original APN:**	0102338074M
Owner:	ROMERO RENTAL INVESTMENTS LLC		
Situs Address:	602 VORTEX DR NEW IBERIA, LA 70560-9822	**Mailing Address:**	2602 MIGUES RD NEW IBERIA, LA 70560-8839)

Historical Tax Assessor Record 6

Tax Year:	2014		
Calculated Land Value:	6161	**Unformatted APN:**	0102338074M
Calculated Total Value:	113042	**Formatted APN:**	0102338074M
Assessed Total Value:	113042	**Original APN:**	0102338074M
Owner:	ROMERO RENTAL INVESTMENTS LLC		
Situs Address:	602 VORTEX DR NEW IBERIA, LA 70560-9822	**Mailing Address:**	2602 MIGUES RD NEW IBERIA, LA 70560-8839)

Historical Tax Assessor Record 7

Tax Year:	2013		
		Unformatted APN:	0102338074M
Calculated Total Value:	82	**Formatted APN:**	0102338074M

 © 2021 Thomson Reuters. No claim to original U.S. Government Works.

Assessed Total Value:	82	**Original APN:**	0102338074M
Owner:	ROMERO RENTAL INVESTMENTS LLC	**Co-Owner:**	ROMERO DONALD J SR
Situs Address:	VORTEX DR NEW IBERIA, LA 70560	**Mailing Address:**	2602 MIGUES RD NEW IBERIA, LA 70560-8839)

Historical Tax Assessor Record 8

Tax Year:	2010		
Calculated Land Value:	88	**Unformatted APN:**	0102338074M
Calculated Total Value:	88	**Formatted APN:**	0102338074M
Assessed Total Value:	88	**Original APN:**	0102338074M
Owner:	GULF COAST LAND GROUP L L C		
Situs Address:	VORTEX DR NEW IBERIA, LA 70560	**Mailing Address:**	107 ARBOR LN NEW IBERIA, LA 70563-2822)

Historical Tax Assessor Record 9

Tax Year:	2010		
Calculated Land Value:	88	**Unformatted APN:**	0102338074M
Calculated Total Value:	88	**Formatted APN:**	0102338074M
Assessed Total Value:	88	**Original APN:**	0102338074M
Owner:	GULF COAST LAND GROUP L L C		
Situs Address:	VORTEX DR NEW IBERIA, LA 70560	**Mailing Address:**	107 ARBOR LN NEW IBERIA, LA 70563-2822)

Historical Tax Assessor Record 10

Tax Year:	2008		
Calculated Land Value:	6161	**Unformatted APN:**	0102338074M
Calculated Total Value:	6161	**Formatted APN:**	0102338074M
Assessed Total Value:	6161		
Owner:	GULF COAST LAND GROUP L L C		
Situs Address:	VORTEX DR NEW IBERIA, LA 70560	**Mailing Address:**	107 ARBOR LN NEW IBERIA, LA 70563-2822)

Corporate Filings (1 Record)

To Summary

ROMERO RENTAL INVESTMENTS LLC

Corporation Address:	602 VORTEX DRIVE NEW IBERIA, LA 70560

Filing Record

Filing Date:	11/5/2012		
Corporation Number:	40985878K	**Status Date:**	04/19/2018
Status:	DISSOLVED	**Information Current Through:**	09/20/2019
Business Type:	DOMESTIC LIMITED LIABILITY CO		
Office Location Where Filed:	SECRETARY OF STATE/CORPORATIONS DIVISION	**Office Address Where Filed:**	3851 ESSEN LANE BATON ROUGE, LA 70809

Officer

Name	Title	Address	Principle Office Location
JASON L		100 OAK HILL RD	

 © 2021 Thomson Reuters. No claim to original U.S. Government Works.

ROMERO		NEW IBERIA, LA 70563	
DONALD J ROMERO JR		415 TERRELL COURT NEW IBERIA, LA 70563	
DONALD J ROMERO SR		2602 MIGUES RD NEW IBERIA, LA 70560	

Registered Agent

Name:	DONALD J ROMERO SR		
Address:	602 VORTEX DRIVE NEW IBERIA, LA 70560		

Amendments

Effective Date	History Code	Description
04/19/2018	MISCELLANEOUS	AFFIDAVIT TO DISSOLVE

Report Section(s) with no Matches (98 Records)

Phone Numbers, Full Business Description (SEC Filings), FEIN Records Summary, Business Finder Records Summary, Business Profile Records Summary, D&B Market Identifier Records Summary, D&B Worldbase Summary, Marijuana-Related Business Records Summary, Fictitious Business Names Summary, Money Service Business Records Summary, NPI Records Summary, News, Businesses with Same Phone Number, Businesses with Same Address, People with Same Phone Number, People with Same Address, Executive Affiliations Summary, Executive Biographies Summary, Executive Profile Records Summary, Professional Licenses Summary, Beneficial and Management Ownership (SEC Filings), Listing of Officers and Directors (SEC Filings), Legal Advisors, Financial Advisors, Matters Related to Accountants and Financial Statements (SEC Filings), FAA Aircraft Registrations Summary, Real Property Pre-Foreclosure Records Summary, Real Property Transactions Summary, Watercraft Summary, Bankruptcy Records Summary, Bankruptcy or Receivership (SEC Filings), UCC Filings Summary, Liens & Judgments Summary, Criminal Records Summary, Arrest Records Summary, Global Sanctions Summary, OFAC Infractions Summary, Healthcare Sanctions Summary, Company Disclosed Risk Factors (SEC Filings), Lawsuit Records Summary, Federal Case Law, State Case Law, Docket Records, Company Disclosed Legal Proceedings (SEC Filings), SEC Filings, SEC Insider Filings, Subsidiaries Disclosed in SEC Filings, SEC Staff Review Letters, SEC No Action Letters, Registrations & Prospectuses Transactions, Controls and Procedures (SEC Filings), Quantitative and Qualitative Discussions About Market Risk (SEC Filings), Material Modifications to Rights of Security Holders (SEC Filings), Unregistered Sales of Equity Securities (SEC Filings), Notice of Delisting Failure to Satisfy Listing Rule or Transfer of Listing (SEC Filings), SEDAR Filings, Mergers & Acquisitions Transactions, Mergers & Acquisitions Agreements, Business Organization Agreements, Capital Market Agreements, Corporate Finance Agreements, Private Equity Agreements, Intellectual Property Agreements, Other Material Agreements, Entry or Termination of a Material Definitive Agreement (SEC Filings), Changes in Control of Registrant (SEC Filings), Relationships and Related Transactions (SEC Filings), Financials - Annual, Ratios, Company Profile, Executive Officers, Folder Content, Lawsuit Records, Bankruptcy Records, UCC Filings, Liens & Judgments, Criminal Records, Arrest Records, Global Sanctions, OFAC Infractions, Healthcare Sanctions, FAA Aircraft Registrations, Real Property Pre-Foreclosure Records, Real Property Transactions, Watercraft, Executive Affiliations, Executive Biographies, Executive Profile Records, Professional Licenses, FEIN Records, Business Finder Records, Business Profile Records, D&B Market Identifier Records, D&B Worldbase, Marijuana-Related Business Records, Fictitious Business Names, Money Service Business Records, NPI Records

 © 2021 Thomson Reuters. No claim to original U.S. Government Works.