Robert Beard & Carolyn Milton
16460 Spring Ranch Rd.
Livingston, LA 70754

June 7, 2016

Mr. Bill Honker, P.E., Director
Water Quality Protection Division
US EPA Region 6
(214)665-7101
Honker.william@epa.gov

Dear Mr. Bill Honker, Re: Bad Water

You don't know who I am or Carolyn, but you are the one that sets the importance when there is a disagreement between the clean drinking water people and the wetland people because they both work for you.

Before reading the rest, look at the photo I sent and these two youtu.be videos:

----Original Message-----
From: Robert Water <badwater2015@gmail.com>
Sent: Mon, Sep 28, 2015 7:41 pm
Subject: Robert explains how bad the water is in his home.

https://youtu.be/meL_j3K8Gfo

-----Original Message-----
From: Robert Water <badwater2015@gmail.com>
Sent: Mon, Sep 28, 2015 7:51 pm
Subject: Robert explaining how he can't get his dishes clean due to bad water.

https://youtu.be/Kydwx1EI7vc

I have been trying to get public drinking water along with my neighbors since 2013. There is timberland behind me adjacent to our lots with a road called Milton Lane. The Corps of Engineers, Mr. Rob Heffner does not want it developed, but the Town of Livingston and landowner agreed to put the water lines in. Everyone told the Corps my and my neighbors' water problems. I told them too and even given copies of signatures of all in my subdivision and youtu.be videos.

A JD was requested in 2014 but no one rushed at all. It took months and a special meeting with Colonel Hansen before there was finally a JD. After the JD, a permit was requested and in February 2016 Mr. Heffner stopped the permit request and says it's because of a letter from Ms. Maria Martinez.

If someone does not help us I'm going to the news media and everybody possible until we are allowed to do what is necessary to get clean drinking water.

Robert H. Beard

ROBERT BEARD 225-803-9624

ELOS
environmental
a wetland services company

November 4, 2014

ATTN: Mr. Rob Heffner
U.S. Army Corps of Engineers
New Orleans District
CEMVN-OD-S
Post Office Box 60267
New Orleans, LA 70160-0267

RE: Request for a Jurisdictional Determination
Milton Lane Utilities
Garry Lewis Properties
Livingston Parish, Louisiana

Dear Mr. Heffner:

On behalf of Garry Lewis Properties, ELOS Environmental, LLC is requesting a Jurisdictional Determination for ± 19 acres for Milton Lane Utilities located in Sections 4 and 5, Township 7 South – Range 4 East, Livingston Parish, Louisiana.

I have enclosed a proposed wetland delineation report to assist you in your determination process.

If you would like to discuss the request, please do not hesitate to contact me at the office by phone at 985-662-5501, fax at 985-662-5504, or e-mail at kbroom@elosenv.com.

Sincerely,
ELOS Environmental, LLC

Kristin E. Broom

Kristin Broom
Environmental Scientist

DEPARTMENT OF THE ARMY
NEW ORLEANS DISTRICT, CORPS OF ENGINEERS
P.O. BOX 60267
NEW ORLEANS, LOUISIANA 70160-0267

CEASE AND DESIST ORDER

REPLY TO
ATTENTION OF

Operations Division
Surveillance and Enforcement Section

CASE NUMBER: MVN-2015-00041-SK

ISSUED TO: Mr. Garry L. Lewis

ADDRESS: 17457 Wes McLin Rd., Suite A, Livingston, LA 70754 PHONE: 225-686-1111

LOCATION OF WORK: Milton Lane, Sections 4 and 5, Township 7 South, Range 4 East, Livingston Parish, Louisiana. Lat/Lon (30.4698N/ 90.8206W)

CHARACTER OF WORK: Deposition of fill material into a wetland.

APPARENT VIOLATION OF: [ ] **Section 10 of the Rivers and Harbors Act (RHA);** [ ] **Section 13 of the RHA;** [X] **Section 301 of the Clean Water Act (CWA); and/or** [ ] **Section 404 of the CWA.**

This work was performed in waters of the United States and is therefore subject to Department of the Army (DA) regulatory authority. You are directed not to perform or allow any further unauthorized work at this site until proper authorization has been granted. Failure to abide by this Cease and Desist Order will result in appropriate legal action.

This unauthorized work could have subjected you to judicial proceedings for violation of the RHA and/or the CWA. These proceedings could have resulted in a statutory penalty, restoration, or other appropriate relief. However, due to the circumstances surrounding this violation and considering your willingness to cooperate, we have determined that judicial proceedings are not warranted in this case at this time.

Our preliminary investigation indicates that acceptance of an after-the-fact permit application will not result in additional adverse impacts to wetlands or other waters. Therefore, unless new information warrants otherwise, we will accept your application for the work conducted, as well as any additional work necessary to complete the project. If it is later found to be in the total public interest to deny the permit request, civil action to restore the area to pre-project conditions will then be considered.

The attached application and tolling agreement should be submitted to this office (ATTN: Surveillance and Enforcement Section) no later than 30 days from the date you receive this notice. Failure to submit an after-the-fact application within the allotted time will cause reconsideration of our decision not to seek judicial relief.

A record of this violation will be kept on permanent file. You are cautioned that any further unauthorized work may result in an enforcement action, including possible litigation. Your prior knowledge of Federal permitting requirements and the activities associated with the previous enforcement action will be taken into account.

Should you wish to discuss this matter further, or if you have any questions concerning wetlands and the permitting process, please contact the undersigned issuer at (504) 862- 1235, or -2270.

Sincerely,

Richard L. Hansen
Colonel, US Army
District Commander

ISSUED BY: Mr. Michael Windham JOB TITLE: Botanist, Surveillance & Enforcement

RECEIPT ACKNOWLEDGED: _____ DATE: _____

Jun 13

C&D-Cmb

RUTH
WORLD'S FINEST WATER PUMP
BERRY

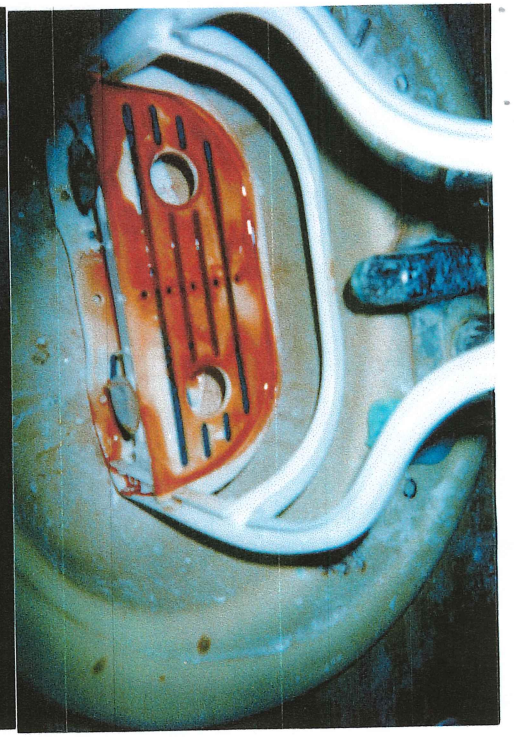

June 23, 2016

Robert Beard & Carolyn Milton
16460 Spring Ranch Road
Livingston, Louisiana 70754

Dear Mr. Beard and Ms. Milton:

The U.S. Environmental Protection Agency (EPA) is in receipt of your letter dated June 7, 2016, expressing concerns regarding the proposed Milton Lane water lines. We thank you for providing us this information and attending the silviculture discussion held at the Louisiana Department of Agriculture and Forestry on June 21, 2016.

Under Section 404 of the Clean Water Act, which deals with impacts to wetlands and other waters of the U.S., a permit is required for the proposed water lines along Milton Lane. Section 404 permit, as well as jurisdictional determinations, as under the purview of the U.S. Army Corps of Engineers (Corps), in coordination with the EPA. Once the Corps places the permit application on public notice, the EPA will review and provide comments on the proposed project and as the permit application process progresses.

Thank you for contacting us regarding this matter. We urge you to keep in contact with the Corps as the permit application progresses. If you have any questions or would like to discuss the issue further, please do not hesitate to contact me at (214) 665-2230.

Sincerely yours,

Maria L. Martinez
Chief
Wetlands Section
Water Quality Protection Division

June 23, 2016

Robert Beard & Carolyn Milton
16460 Spring Ranch Road
Livingston, Louisiana 70754

Dear Mr. Beard and Ms. Milton:

The U.S. Environmental Protection Agency (EPA) is in receipt of your letter dated June 7, 2016, expressing concerns regarding the proposed Milton Lane water lines. We thank you for providing us this information and attending the silviculture meeting held at the Louisiana Department of Agriculture and Forestry offices on June 21, 2016.

Under Section 404 of the Clean Water Act, which deals with impacts to wetlands and other waters of the U.S., a permit is required for the proposed water lines along Milton Lane. The Section 404 permit, as well as the jurisdictional determinations, are under the purview of the U.S. Army Corps of Engineers (Corps), in coordination with the EPA. Once the Corps places the permit application on public notice, the EPA will review and provide comments on the proposed project to the Corps and will continue to collaborate with the Corps as the permit application process progresses.

We appreciate you contacting us regarding this matter. We urge you to keep in contact with the Corps as the permit application progresses. If you have any questions or would like to discuss the issue further, please do not hesitate to contact me at (214) 665-2230.

Sincerely yours,

Maria L. Martinez
Chief, Wetlands Section
Water Division

GWQ - E - ORIGINAL W/ENCL
GWQ - ecopy

Robert Beard & Carolyn Milton
16460 Spring Ranch Rd.
Livingston, LA 70754

June 13, 2016

Mr. Bill Honker, P.E., Director
Water Quality Protection Division
US EPA Region 6
1445 Ross Ave. #1200; Mail Code: 6WQ
Dallas, TX 75202-2733
(214)665-7101
Honker.william@epa.gov

Ms. Maria Martinez
US EPA Region 6
1445 Ross Ave. #1200 Mail Code: 6WQ
Dallas, TX 75202-2733
214-665-2230
Martinez.maria@epa.gov

Dear Mr. Honker and Ms. Martinez,

We want clean water and utilities.

What I am telling you is true. The adjacent land owner put $200,000 in escrow to put the utilities and water in that we need called Milton Lane utilities. We don't have public water, we don't have sewer, we don't even have cable TV.

The request for JD for the road in yellow called JD2015-00041, on the attached map from Mr. Heffner was a JD request that went to Mr. Heffner in November 4 2014, not in 2015.

When he came out later because forced to by a complaint meeting involving me with Colonel Hansen in Oct 5, 2015, he instead went on an off-the-road field excursion so he could stop tree planting on adjacent property instead of focusing on my need.

Mr. Heffner has spent a lot of time fighting something else, talking about something else, confusing things rather than focusing on our water needs, which you can see by this map put together by him for that purpose.

All we want is the utilities shown on the little yellow road on his map.

Can you make him get that done, and when that's over—and we get our water--- he can fight about something else all he wants. He has been using us and hurting us for his other efforts and intentionally confusing everything.

I wanted to attach his map to show he is not interested in us, but everything else except us. He finally signed a JD Oct 14, to allow to FINALLY start the water permit process. **BUT...** while pretending to help us Mr. Heffner was "working" EPA to stop our water permit--- pushing Ms. Martinez for a EPA letter he wanted, and finally got. **This is corrupt and dishonest.**

The Corps people lied about our need to you Ms. Martinez. Our water need is great. You should get the permit application and look at it. Corps forced EPA to make a prejudgment based on lies. Does Mr. Heffner believe the stuff in the Milton Lane water permit request is all a lie, and that everything else everyone tells him is a lie....????

Did you look at my bad water you.tu.be videos?

RECEIVED
EPA-6WQ-DIR OFC

16 JUN 20 AM 11:29

----Original Message-----
From: Robert Water <badwater2015@gmail.com>
Sent: Mon, Sep 28, 2015 7:41 pm
Subject: Robert explains how bad the water is in his home.

https://youtu.be/meL_j3K8Gfo

-----Original Message-----
From: Robert Water <badwater2015@gmail.com>
Sent: Mon, Sep 28, 2015 7:51 pm
Subject: Robert explaining how he can't get his dishes clean due to bad water.

https://youtu.be/Kydwx1EI7vc

Sincerely

Robert A. Beard

Robert Beard

Enclosure: Mr. Heffner's map showing Milton Lane and Mr. Heffner's Oct 14 JD for Milton Lane

Exhibit 2

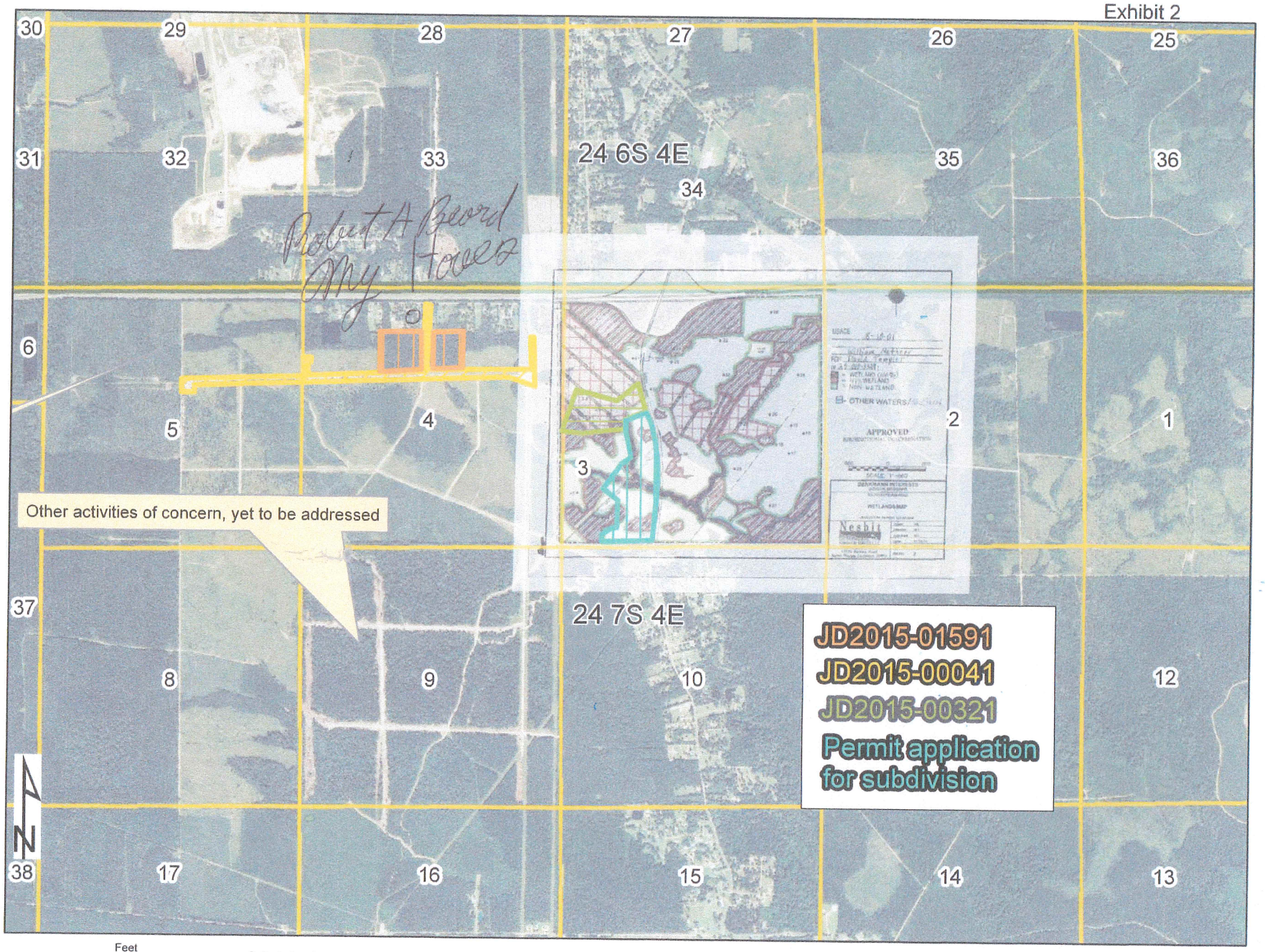

Feet
0 1,400 2,800

2013 basemap

DEPARTMENT OF THE ARMY
CORPS OF ENGINEERS, NEW ORLEANS DISTRICT
P.O. BOX 60267
NEW ORLEANS, LOUISIANA 70160-0267

REPLY TO
ATTENTION OF
Operations Division
Surveillance and Enforcement Section

OCT 14 2015

Ms. Kristin Broom
ELOS Environmental, LLC
43177 E. Pleasant Ridge Rd.
Hammond, LA 70403

Dear Ms. Broom:

Reference is made to your request, on behalf of Garry Lewis Properties, for a U.S. Army Corps of Engineers' (Corps) jurisdictional determination on property located in Sections 4 and 5, Township 7 South, Range 4 East, Livingston Parish, Louisiana (enclosed map). Specifically, this property is identified as Milton Lane Utilities, a 19-acre tract.

Based on the results of multiple field investigations and the information provided with your request, we have determined that part of the property is wetland and may be subject to Corps' jurisdiction. The approximate limits of the wetland are designated in red on the map. A Department of the Army (DA) permit under Section 404 of the Clean Water Act will be required prior to the deposition or redistribution of dredged or fill material into wetlands that are waters of the United States. Additionally, a DA permit will be required if you propose to deposit dredged or fill material into other waters subject to Corps' jurisdiction. Other waters that may be subject to Corps' jurisdiction are indicated in blue on the map.

You and your client are advised that this preliminary jurisdictional determination is valid for a period of 5 years from the date of this letter unless new information warrants revision prior to the expiration date or the District Commander has identified, after public notice and comment, that specific geographic areas with rapidly changing environmental conditions merit re-verification on a more frequent basis.

Should there be any questions concerning these matters, please contact Mr. Michael Windham at (504) 862-1235 and reference our Account No. MVN-2015-00041-SK. If you have specific questions regarding the permit process or permit applications, please contact our Central Evaluation Section at (504) 862-1581.

Sincerely,

for Martin S. Mayer
Chief, Regulatory Branch

Enclosures

Robert Beard & Carolyn Milton
16460 Spring Ranch Rd.
Livingston, LA 70754

June 7, 2016

Mr. Bill Honker, P.E., Director
Water Quality Protection Division
US EPA Region 6
(214)665-7101
Honker.william@epa.gov

Dear Mr. Bill Honker, Re: Bad Water

You don't know who I am or Carolyn, but you are the one that sets the importance when there is a disagreement between the clean drinking water people and the wetland people because they both work for you.

Before reading the rest, look at the photo I sent and these two youtu.be videos:

----Original Message-----
From: Robert Water <badwater2015@gmail.com>
Sent: Mon, Sep 28, 2015 7:41 pm
Subject: Robert explains how bad the water is in his home.

https://youtu.be/meL_j3K8Gfo

-----Original Message-----
From: Robert Water <badwater2015@gmail.com>
Sent: Mon, Sep 28, 2015 7:51 pm
Subject: Robert explaining how he can't get his dishes clean due to bad water.

https://youtu.be/Kydwx1EI7vc

I have been trying to get public drinking water along with my neighbors since 2013. There is timberland behind me adjacent to our lots with a road called Milton Lane. The Corps of Engineers, Mr. Rob Heffner does not want it developed, but the Town of Livingston and landowner agreed to put the water lines in. Everyone told the Corps my and my neighbors' water problems. I told them too and even given copies of signatures of all in my subdivision and youtu.be videos.

A JD was requested in 2014 but no one rushed at all. It took months and a special meeting with Colonel Hansen before there was finally a JD. After the JD, a permit was requested and in February 2016 Mr. Heffner stopped the permit request and says it's because of a letter from Ms. Maria Martinez.

If someone does not help us I'm going to the news media and everybody possible until we are allowed to do what is necessary to get clean drinking water.

Robert H. Beard

ROBERT BEARD 225-803-9624

RECEIVED
EPA-6WQ-DIR OFC
16 ~~MAY~~ JUN 15 PM 1:41

ELOS
environmental
a wetland services company

November 4, 2014

ATTN: Mr. Rob Heffner
U.S. Army Corps of Engineers
New Orleans District
CEMVN-OD-S
Post Office Box 60267
New Orleans, LA 70160-0267

RE: Request for a Jurisdictional Determination
Milton Lane Utilities
Garry Lewis Properties
Livingston Parish, Louisiana

Dear Mr. Heffner:

On behalf of Garry Lewis Properties, ELOS Environmental, LLC is requesting a Jurisdictional Determination for ± 19 acres for Milton Lane Utilities located in Sections 4 and 5, Township 7 South – Range 4 East, Livingston Parish, Louisiana.

I have enclosed a proposed wetland delineation report to assist you in your determination process.

If you would like to discuss the request, please do not hesitate to contact me at the office by phone at 985-662-5501, fax at 985-662-5504, or e-mail at kbroom@elosenv.com.

Sincerely,
ELOS Environmental, LLC

Kristin E. Broom

Kristin Broom
Environmental Scientist

DEPARTMENT OF THE ARMY
NEW ORLEANS DISTRICT, CORPS OF ENGINEERS
P.O. BOX 60267
NEW ORLEANS, LOUISIANA 70160-0267

CEASE AND DESIST ORDER

REPLY TO
ATTENTION OF

Operations Division
Surveillance and Enforcement Section

CASE NUMBER: MVN-2015-00041-SK

ISSUED TO: Mr. Garry L. Lewis

ADDRESS: 17457 Wes McLin Rd., Suite A, Livingston, LA 70754 PHONE: 225-686-1111

LOCATION OF WORK: Milton Lane, Sections 4 and 5, Township 7 South, Range 4 East, Livingston Parish, Louisiana. Lat/Lon (30.4698N/ 90.8206W)

CHARACTER OF WORK: Deposition of fill material into a wetland.

APPARENT VIOLATION OF: [ ] **Section 10 of the Rivers and Harbors Act (RHA);** [ ] **Section 13 of the RHA;** [x] **Section 301 of the Clean Water Act (CWA); and/or** [ ] **Section 404 of the CWA.**

This work was performed in waters of the United States and is therefore subject to Department of the Army (DA) regulatory authority. You are directed not to perform or allow any further unauthorized work at this site until proper authorization has been granted. Failure to abide by this Cease and Desist Order will result in appropriate legal action.

This unauthorized work could have subjected you to judicial proceedings for violation of the RHA and/or the CWA. These proceedings could have resulted in a statutory penalty, restoration, or other appropriate relief. However, due to the circumstances surrounding this violation and considering your willingness to cooperate, we have determined that judicial proceedings are not warranted in this case at this time.

Our preliminary investigation indicates that acceptance of an after-the-fact permit application will not result in additional adverse impacts to wetlands or other waters. Therefore, unless new information warrants otherwise, we will accept your application for the work conducted, as well as any additional work necessary to complete the project. If it is later found to be in the total public interest to deny the permit request, civil action to restore the area to pre-project conditions will then be considered.

The attached application and tolling agreement should be submitted to this office (ATTN: Surveillance and Enforcement Section) no later than 30 days from the date you receive this notice. Failure to submit an after-the-fact application within the allotted time will cause reconsideration of our decision not to seek judicial relief.

A record of this violation will be kept on permanent file. You are cautioned that any further unauthorized work may result in an enforcement action, including possible litigation. Your prior knowledge of Federal permitting requirements and the activities associated with the previous enforcement action will be taken into account.

Should you wish to discuss this matter further, or if you have any questions concerning wetlands and the permitting process, please contact the undersigned issuer at (504) 862- 1235, or -2270.

Sincerely,

Richard L. Hansen
Colonel, US Army
District Commander

ISSUED BY: Mr. Michael Windham JOB TITLE: Botanist, Surveillance & Enforcement

RECEIPT ACKNOWLEDGED: _____ DATE: _____

Jun 13

C&D-Cmb

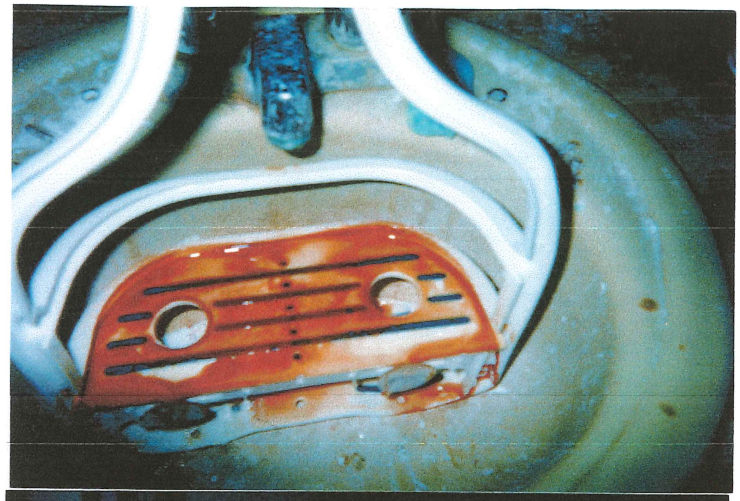

RUTH
WORLD'S FINEST WITH
BERRY