DEPARTMENT OF THE ARMY
CHICAGO DISTRICT, CORPS OF ENGINEERS
231 SOUTH LASALLE STREET
CHICAGO, ILLINOIS 60604-1437

REPLY TO
ATTENTION OF:

September 28, 2018

Technical Services Division
Regulatory Branch
LRC-2018-645

SUBJECT: Construction of Pump and discharge well under NPDES Permit IL0070408 with 12in HDPE Outfall discharging to triangular riprap bed for energy dissipation before entering the south branch of the Kishwaukee River near Union, McHenry County, Illinois (Latitude 42.25385, Longitude -88.54693)

Mr. Gerald Ruopp
Central Wire, Inc
6503 Olson Road
Union, Illinois 60180

Dear Mr. Ruopp:

This office has verified that your proposed activity complies with the terms and conditions of Regional Permit 10, Category II and the General Conditions for all activities authorized under the Regional Permit Program.

This verification expires three (3) years from the date of this letter and covers only your activity as described in your notification and as shown on the plans attached to this authorization. Caution must be taken to prevent construction materials and activities from impacting waters of the United States beyond the scope of this authorization. If you anticipate changing the design or location of the activity, you should contact this office to determine the need for further authorization.

The activity may be completed without further authorization from this office provided the activity is conducted in compliance with the terms and conditions of the RPP, including conditions of water quality certification issued under Section 401 of the Clean Water Act by the Illinois Environmental Protection Agency (IEPA). If the design, location, or purpose of the project is changed, you should contact this office to determine the need for further authorization.

The following special conditions are a requirement of your authorization:

1. Please note that this site is within the aboriginal homelands of several American Indian Tribes. If any cultural, archaeological or historical resources are unearthed during activities authorized by this permit, work in that area must be stopped immediately and the Corps, State Historic Preservation Office and/or Tribal Historic Preservation Office must be contacted for further instruction. The Corps will initiate the coordination required to determine if the remains warrant a recovery effort or if the site is eligible for listing on the National Register of Historic Places.

2. You are responsible for all work authorized herein and for ensuring that all contractors are aware of the terms and conditions of this authorization.

3. A copy of this authorization must be present at the project site during all phases of construction.

4. You shall notify this office of any proposed modifications to the project, including revisions to any of the plans or documents cited in this authorization. You must receive approval from this office before work affected by the proposed modification is performed.

5. You shall notify this office prior to the transfer of this authorization and liabilities associated with compliance with its terms and conditions.

This verification does not obviate the need to obtain all other required Federal, state, or local approvals before starting work. Please note that Section 401 Water Quality Certification has been issued by IEPA for this RP. If you have any questions regarding Section 401 certification, please contact Mr. Darin LeCrone at IEPA Division of Water Pollution Control, Permit Section #15, by telephone at (217) 782-0610.

Once you have completed the authorized activity, please sign and return the enclosed compliance certification. If you have any questions, please contact Ms. Brielle Cummings of my staff by telephone at (312) 846-5545, or email at Brielle.K.Cummings@usace.army.mil.

Sincerely,

Digitally signed by
MCLAURIN.DIEDRA.L.1230340362
DN: c=US, o=U.S. Government, ou=DoD, ou=PKI,
ou=USA, cn=MCLAURIN.DIEDRA.L.1230340362
Date: 2018.09.28 14:08:45 -05'00'

Diedra L. McLaurin
Team Leader, West Section
Regulatory Branch

Enclosures

Copy Furnished:

Illinois Department of Natural Resources/OWR (Gary Jereb)
Illinois Environmental Protection Agency (Darin LeCrone)
Illinois Department of Natural Resources (Adam Rawe)
McHenry County Department of Planning and Development (Joanna Colletti)
McHenry-Lake County SWCD (Ed Weskerna)
Autumnwood ESH Consultants (John Thorsen)
South Branch Nursery (Michael Scheitz)

PERMIT COMPLIANCE

CERTIFICATION

Permit Number: LRC-2018-645

Permittee: Gerald Ruopp
Central Wire, Inc

Date: September 28, 2018

I hereby certify that the work authorized by the above-referenced permit has been completed in accordance with the terms and conditions of said permit and if applicable, compensatory wetland mitigation was completed in accordance with the approved mitigation plan.[1]

PERMITTEE DATE

Upon completion of the activity authorized by this permit and any mitigation required by the permit, this certification must be signed and returned to the following address:

U.S. Army Corps of Engineers
Chicago District, Regulatory Branch
231 South LaSalle Street, Suite 1500
Chicago, Illinois 60604-1437

Please note that your permitted activity is subject to compliance inspections by Corps of Engineers representatives. If you fail to comply with this permit, you may be subject to permit suspension, modification, or revocation.

[1] If compensatory mitigation was required as part of your authorization, you are certifying that the mitigation area has been graded and planted in accordance with the approved plan. You are acknowledging that the maintenance and monitoring period will begin after a site inspection by a Corps of Engineers representative or after thirty days of the Corps' receipt of this certification. You agree to comply with all permit terms and conditions, including additional reporting requirements, for the duration of the maintenance and monitoring period.

SITE LOCATION MAP
- UNION, IL

Add a missing place
Add a label
Google

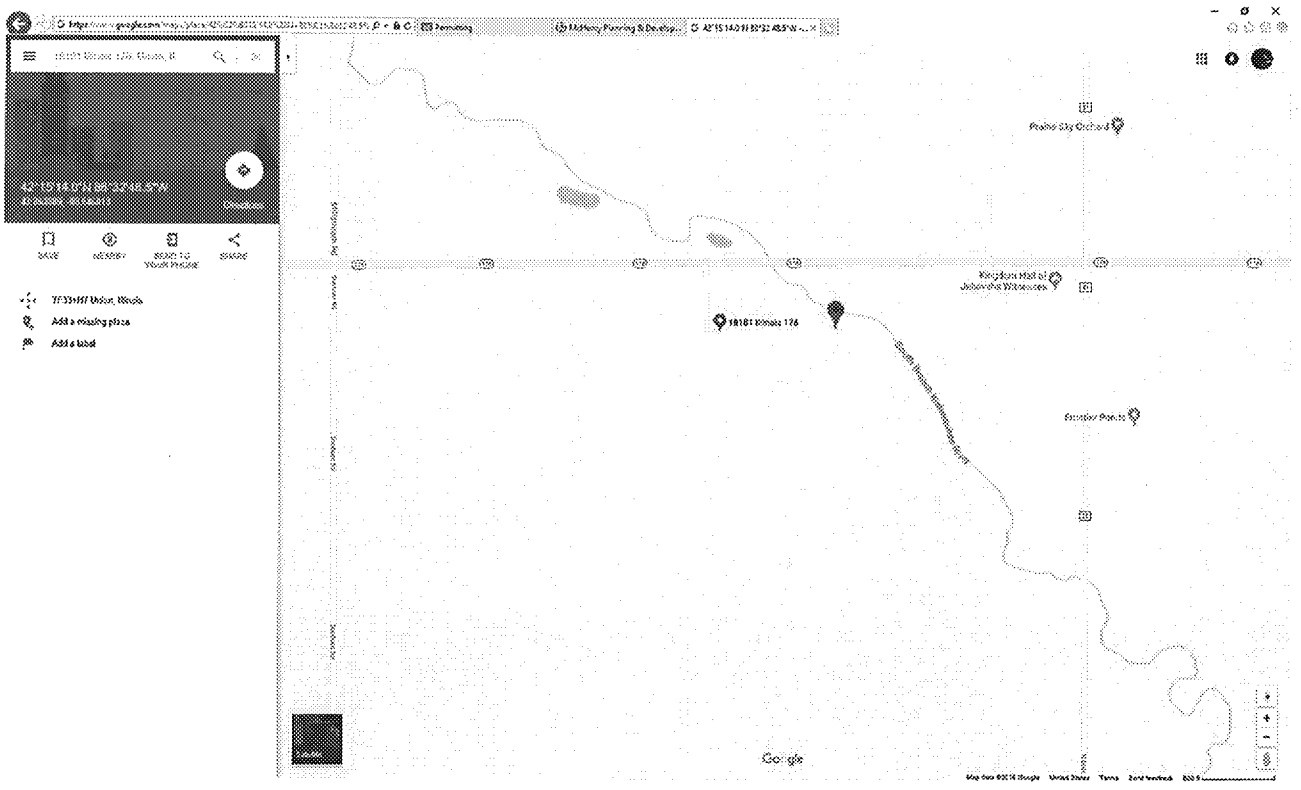
Add a missing place
Add a label
Google

Approximate Location of NPDES Discharge (Outfall 002) to River

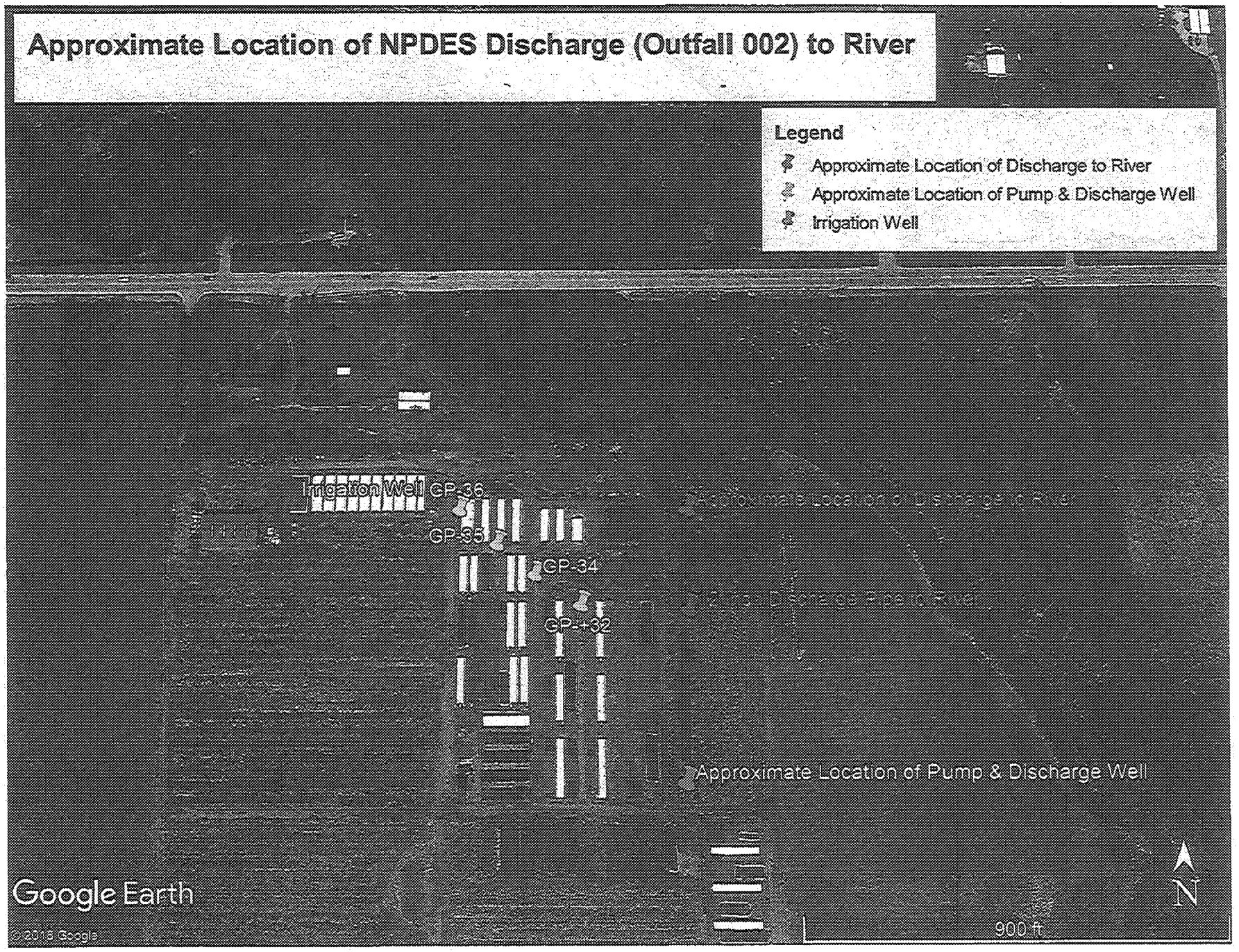

CLIENT/SUBJECT Central Wire

SHEET ____ of ____

W.O. NO. ____

TASK DESCRIPTION P&D Well Discharge (002)

TASK NO. ____

PREPARED BY JWT DEPT ____ DATE 7/27/18

MATH CHECK BY ____ DEPT ____ DATE ____

METHOD REV. BY ____ DEPT ____ DATE ____

APPROVED BY ____

DEPT ____ DATE ____

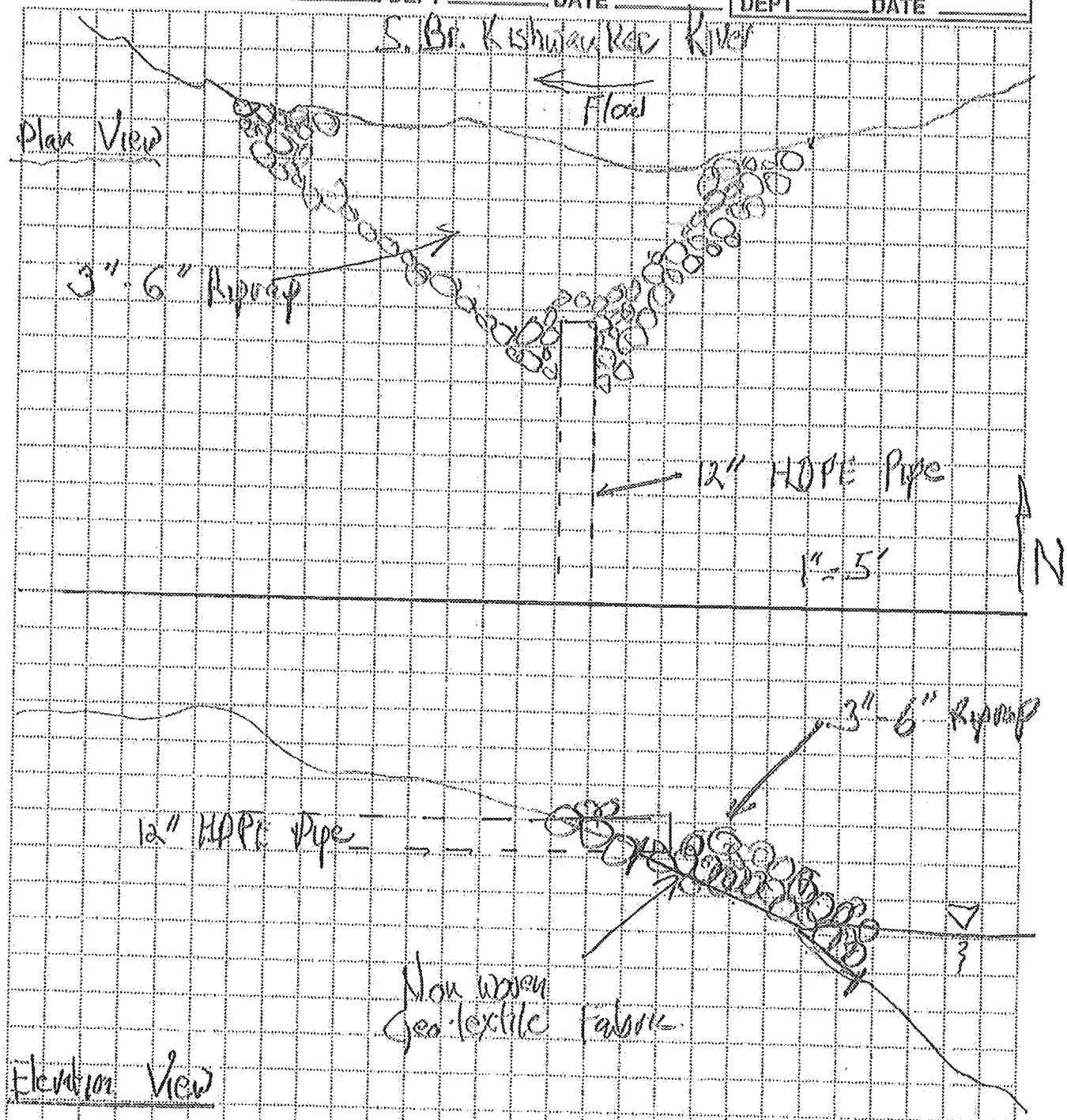

RFW 10-05-003/A-5/85
512-5643