Plot Title: Central Wire logger #2

#	Date Time, GMT-05:00	Abs Pres, psi	Temp, °F	Batt, V	Water Level, feet	Elev'n, ft msl
	9/2/2012					
1	9/4/2012 15:36	14.2051	85.014	3.51	-30.366	
2	9/4/2012 15:36					
3	9/4/2012 15:51	14.2095	89.384			
4	9/4/2012 16:06	14.2157	91.612			
5	9/4/2012 16:21	24.0006	52.75			
6	9/4/2012 16:36	24.0043	52.05			
7	9/4/2012 16:51	24.004	51.874			
8	9/4/2012 17:06	24.0016	51.874			
9	9/4/2012 17:21	24.0016	51.874			
10	9/4/2012 17:36	23.999	51.874			
11	9/4/2012 17:51	24.0016	51.874			
12	9/4/2012 18:06	23.999	51.874			
13	9/4/2012 18:21	23.999	51.874			
14	9/4/2012 18:36	23.999	51.874			
15	9/4/2012 18:51	24.0016	51.874			
16	9/4/2012 19:06	24.004	51.874			
17	9/4/2012 19:21	24.004	51.874			
18	9/4/2012 19:36	24.004	51.874			
19	9/4/2012 19:51	24.0091	51.874			
20	9/4/2012 20:06	24.0091	51.874			
21	9/4/2012 20:21	24.0116	51.874			
22	9/4/2012 20:36	24.0065	51.874			
23	9/4/2012 20:51	24.0091	51.874			
24	9/4/2012 21:06	24.0091	51.874			
25	9/4/2012 21:21	24.0191	51.874			
26	9/4/2012 21:36	24.0191	51.874			
27	9/4/2012 21:51	24.0542	51.874			
28	9/4/2012 22:06	24.0693	51.874			
29	9/4/2012 22:21	24.0644	51.874			
30	9/4/2012 22:36	24.0719	51.874	3.48	-7.722	813.548
31	9/4/2012 22:51	24.0668	51.874	3.48	-7.734	813.536
32	9/4/2012 23:06	24.0693	51.874	3.48	-7.728	813.542
33	9/4/2012 23:21	24.0744	51.874	3.48	-7.716	813.554
34	9/4/2012 23:36	24.0518	51.874	3.48	-7.769	813.501
35	9/4/2012 23:51	24.0393	51.874	3.48	-7.797	813.473
36	9/5/2012 0:06	24.0267	51.874	3.48	-7.826	813.444
37	9/5/2012 0:21	24.0267	51.874	3.48	-7.826	813.444
38	9/5/2012 0:36	24.0242	51.874	3.48	-7.832	813.438
39	9/5/2012 0:51	24.0167	51.874	3.48		
40	9/5/2012 1:06	24.0091	51.874	3.48		
41	9/5/2012 1:21	24.0065	51.874	3.48		
42	9/5/2012 1:36	24.0016	51.874	3.48		

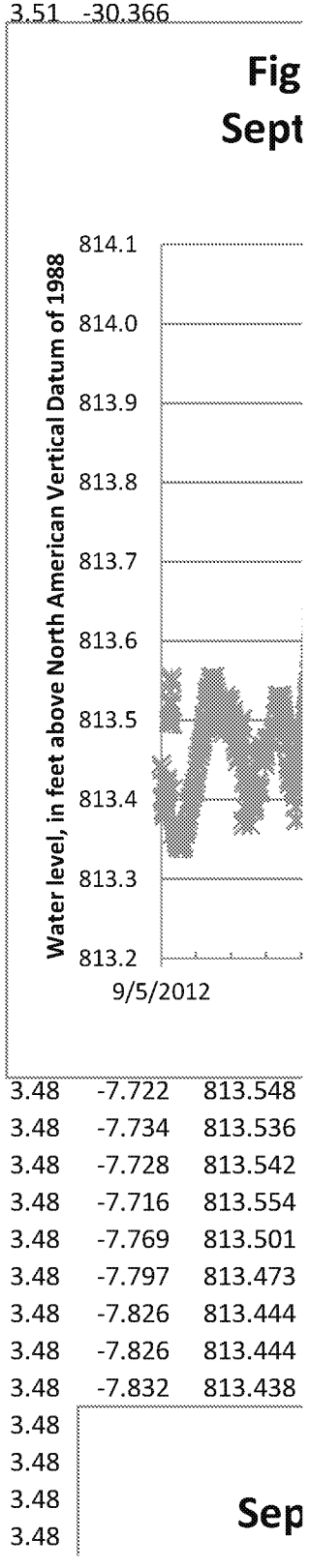

Precipitation	Coupler Detached	Coupler Attached	Host Connected	Stopped	End Of File
0.05					

ure 1. Water-level elevation in well DGW-2I,
:ember 5-October 3, 2012, Techalloy Site, near
Union, Illinois.

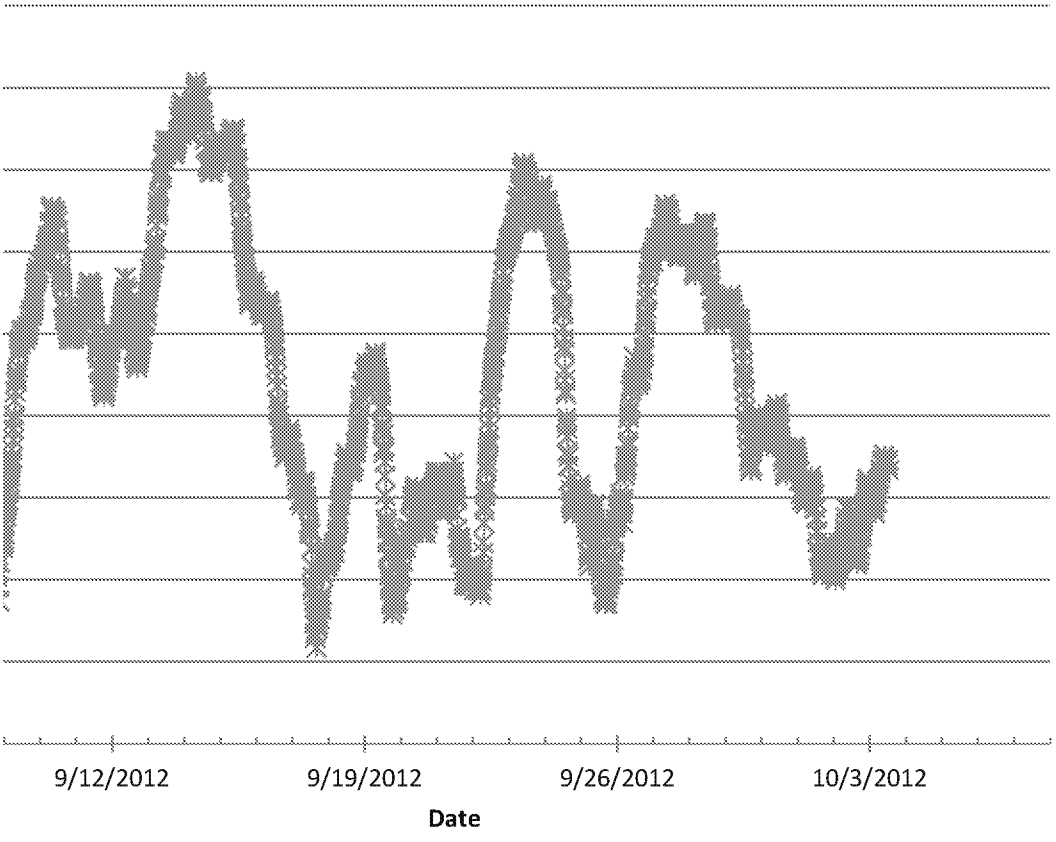

0

Figure 1. Water-level elevation in well DGW-2I,
ıtember 5-12, 2012, Techalloy Site, near Union, Illinois.

43	9/5/2012 1:51	23.999	51.874	3.48		
44	9/5/2012 2:06	23.999	51.874	3.48		
45	9/5/2012 2:21	24.0016	51.874	3.48		
46	9/5/2012 2:36	24.004	51.874	3.48		
47	9/5/2012 2:51	24.0065	51.874	3.48		
48	9/5/2012 3:06	24.0091	51.874	3.48		
49	9/5/2012 3:21	24.0116	51.874	3.48		
50	9/5/2012 3:36	24.0116	51.874	3.48		
51	9/5/2012 3:51	24.0191	51.874	3.48		
52	9/5/2012 4:06	24.0167	51.874	3.48		
53	9/5/2012 4:21	24.014	51.874	3.48		
54	9/5/2012 4:36	24.014	51.874	3.48		
55	9/5/2012 4:51	24.014	51.874	3.48		
56	9/5/2012 5:06	24.0518	51.874	3.48		
57	9/5/2012 5:21	24.0493	51.874	3.48		
58	9/5/2012 5:36	24.0518	51.874	3.48		
59	9/5/2012 5:51	24.0542	51.874	3.48		
60	9/5/2012 6:06	24.0593	51.874	3.48		
61	9/5/2012 6:21	24.0668	51.874	3.48		
62	9/5/2012 6:36	24.0618	51.874	3.48		
63	9/5/2012 6:51	24.0719	51.874	3.48		
64	9/5/2012 7:06	24.0744	51.874	3.48		
65	9/5/2012 7:21	24.0719	51.874	3.48		
66	9/5/2012 7:36	24.0593	51.874	3.48		
67	9/5/2012 7:51	24.0493	51.874	3.48	-7.774	813.496
68	9/5/2012 8:06	24.014	51.874	3.48	-7.856	813.414
69	9/5/2012 8:21	23.989	51.874	3.48	-7.913	813.357
70	9/5/2012 8:36	23.9965	51.874	3.48	-7.896	813.374
71	9/5/2012 8:51	23.994	51.874	3.48	-7.902	813.368
72	9/5/2012 9:06	23.994	51.874	3.48	-7.902	813.368
73	9/5/2012 9:21	23.9914	51.874	3.48	-7.908	813.362
74	9/5/2012 9:36	23.994	51.874	3.48	-7.902	813.368
75	9/5/2012 9:51	23.994	51.874	3.48	-7.902	813.368
76	9/5/2012 10:06	23.989	51.874	3.48	-7.913	813.357
77	9/5/2012 10:21	23.984	51.874	3.48	-7.925	813.345
78	9/5/2012 10:36	23.9865	51.874	3.48	-7.919	813.351
79	9/5/2012 10:51	23.9865	51.874	3.48	-7.919	813.351
80	9/5/2012 11:06	23.984	51.874	3.48	-7.925	813.345
81	9/5/2012 11:21	23.984	51.874	3.48	-7.925	813.345
82	9/5/2012 11:36	23.984	51.874	3.48	-7.925	813.345
83	9/5/2012 11:51	23.9814	51.874	3.48	-7.931	813.339
84	9/5/2012 12:06	23.984	51.874	3.48	-7.925	813.345
85	9/5/2012 12:21	23.9865	51.874	3.48	-7.919	813.351
86	9/5/2012 12:36	23.989	51.874	3.48	-7.913	813.357
87	9/5/2012 12:51	23.989	51.874	3.48	-7.913	813.357
88	9/5/2012 13:06	23.9914	51.874	3.48	-7.908	813.362
89	9/5/2012 13:21	23.9914	51.874	3.48	-7.908	813.362

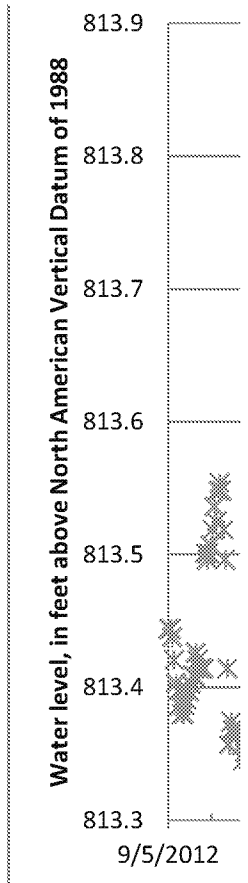

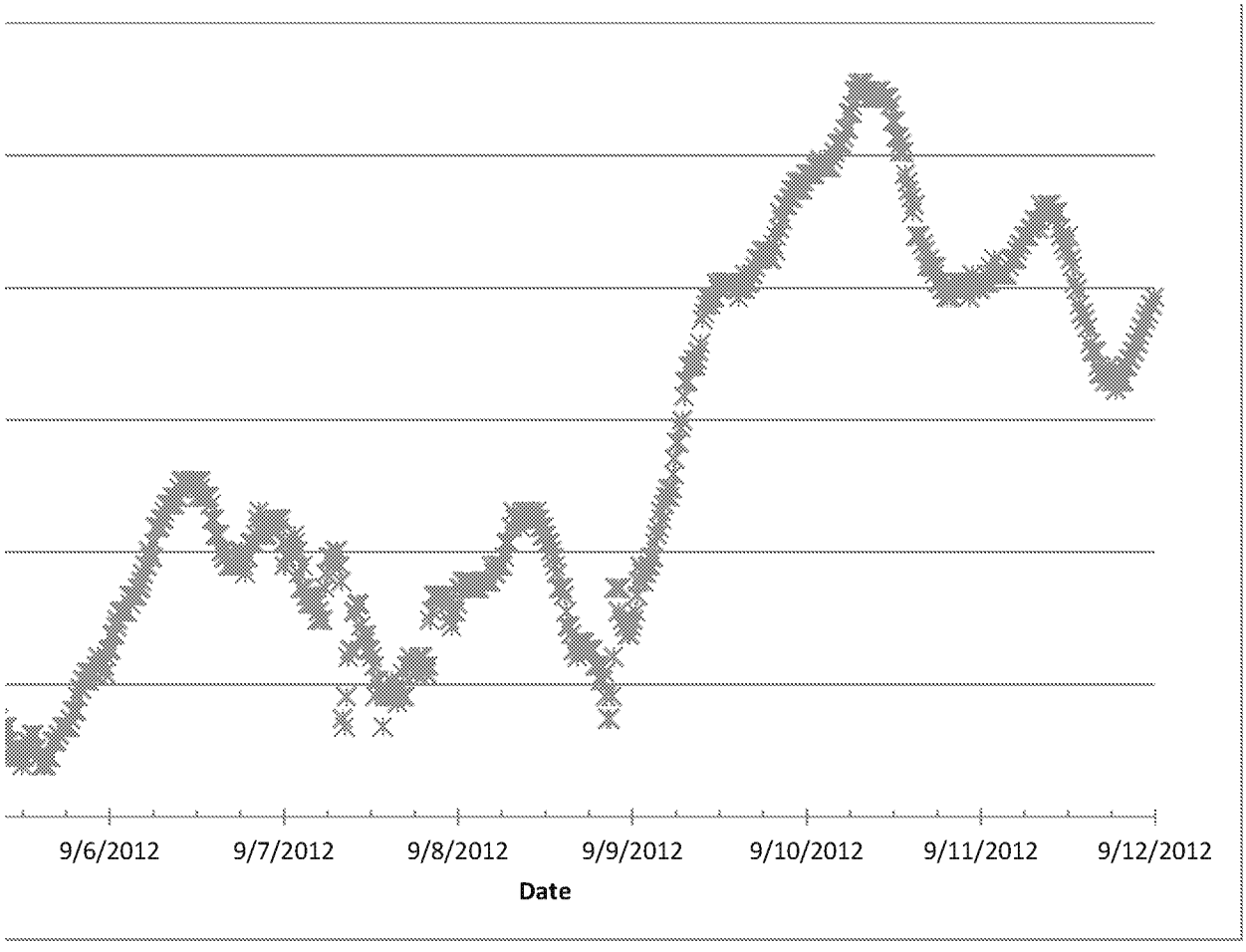
9/6/2012
9/7/2012
9/8/2012
9/9/2012
9/10/2012
9/11/2012
9/12/2012
Date

90	9/5/2012 13:36	23.9914	51.874	3.48	-7.908	813.362
91	9/5/2012 13:51	23.9865	51.874	3.48	-7.919	813.351
92	9/5/2012 14:06	23.984	51.874	3.48	-7.925	813.345
93	9/5/2012 14:21	23.984	51.874	3.48	-7.925	813.345
94	9/5/2012 14:36	23.9814	51.874	3.48	-7.931	813.339
95	9/5/2012 14:51	23.9814	51.874	3.48	-7.931	813.339
96	9/5/2012 15:06	23.9814	51.874	3.48	-7.931	813.339
97	9/5/2012 15:21	23.984	51.874	3.48	-7.925	813.345
98	9/5/2012 15:36	23.984	51.874	3.48	-7.925	813.345
99	9/5/2012 15:51	23.984	51.874	3.48	-7.925	813.345
100	9/5/2012 16:06	23.989	51.874	3.48	-7.913	813.357
101	9/5/2012 16:21	23.989	51.874	3.48	-7.913	813.357
102	9/5/2012 16:36	23.989	51.874	3.48	-7.913	813.357
103	9/5/2012 16:51	23.9914	51.874	3.48	-7.908	813.362
104	9/5/2012 17:06	23.9914	51.874	3.48	-7.908	813.362
105	9/5/2012 17:21	23.994	51.874	3.48	-7.902	813.368
106	9/5/2012 17:36	23.994	51.874	3.48	-7.902	813.368
107	9/5/2012 17:51	23.994	51.874	3.48	-7.902	813.368
108	9/5/2012 18:06	23.994	51.874	3.48	-7.902	813.368
109	9/5/2012 18:21	23.994	51.874	3.48	-7.902	813.368
110	9/5/2012 18:36	23.9965	51.874	3.48	-7.896	813.374
111	9/5/2012 18:51	23.999	51.874	3.48	-7.89	813.38
112	9/5/2012 19:06	23.999	51.874	3.48	-7.89	813.38
113	9/5/2012 19:21	23.999	51.874	3.48	-7.89	813.38
114	9/5/2012 19:36	24.004	51.874	3.48	-7.879	813.391
115	9/5/2012 19:51	24.0065	51.874	3.48	-7.873	813.397
116	9/5/2012 20:06	24.0065	51.874	3.48	-7.873	813.397
117	9/5/2012 20:21	24.0091	51.874	3.48	-7.867	813.403
118	9/5/2012 20:36	24.0091	51.874	3.48	-7.867	813.403
119	9/5/2012 20:51	24.0116	51.874	3.48	-7.861	813.409
120	9/5/2012 21:06	24.0091	51.874	3.48	-7.867	813.403
121	9/5/2012 21:21	24.0116	51.874	3.48	-7.861	813.409
122	9/5/2012 21:36	24.0116	51.874	3.48	-7.861	813.409
123	9/5/2012 21:51	24.0116	51.874	3.48	-7.861	813.409
124	9/5/2012 22:06	24.014	51.874	3.48	-7.856	813.414
125	9/5/2012 22:21	24.0167	51.874	3.48	-7.849	813.421
126	9/5/2012 22:36	24.014	51.874	3.48	-7.856	813.414
127	9/5/2012 22:51	24.014	51.874	3.48	-7.856	813.414
128	9/5/2012 23:06	24.014	51.874	3.48	-7.856	813.414
129	9/5/2012 23:21	24.0116	51.874	3.48	-7.861	813.409
130	9/5/2012 23:36	24.0167	51.874	3.48	-7.849	813.421
131	9/5/2012 23:51	24.0191	51.874	3.48	-7.844	813.426
132	9/6/2012 0:06	24.0191	51.874	3.48	-7.844	813.426
133	9/6/2012 0:21	24.0242	51.874	3.48	-7.832	813.438
134	9/6/2012 0:36	24.0242	51.874	3.48	-7.832	813.438
135	9/6/2012 0:51	24.0267	51.874	3.48	-7.826	813.444
136	9/6/2012 1:06	24.0291	51.874	3.48	-7.821	813.449

0.27

137	9/6/2012 1:21	24.0317	51.874	3.48	-7.815	813.455
138	9/6/2012 1:36	24.0317	51.874	3.48	-7.815	813.455
139	9/6/2012 1:51	24.0317	51.874	3.48	-7.815	813.455
140	9/6/2012 2:06	24.0317	51.874	3.48	-7.815	813.455
141	9/6/2012 2:21	24.0317	51.874	3.48	-7.815	813.455
142	9/6/2012 2:36	24.0367	51.874	3.48	-7.803	813.467
143	9/6/2012 2:51	24.0342	51.874	3.48	-7.809	813.461
144	9/6/2012 3:06	24.0367	51.874	3.48	-7.803	813.467
145	9/6/2012 3:21	24.0367	51.874	3.48	-7.803	813.467
146	9/6/2012 3:36	24.0367	51.874	3.48	-7.803	813.467
147	9/6/2012 3:51	24.0393	51.874	3.48	-7.797	813.473
148	9/6/2012 4:06	24.0393	51.874	3.48	-7.797	813.473
149	9/6/2012 4:21	24.0417	51.874	3.48	-7.792	813.478
150	9/6/2012 4:36	24.0442	51.874	3.48	-7.786	813.484
151	9/6/2012 4:51	24.0467	51.874	3.48	-7.78	813.49
152	9/6/2012 5:06	24.0467	51.874	3.48	-7.78	813.49
153	9/6/2012 5:21	24.0518	51.874	3.48	-7.769	813.501
154	9/6/2012 5:36	24.0493	51.874	3.48	-7.774	813.496
155	9/6/2012 5:51	24.0493	51.874	3.48	-7.774	813.496
156	9/6/2012 6:06	24.0542	51.874	3.48	-7.763	813.507
157	9/6/2012 6:21	24.0593	51.874	3.48	-7.751	813.519
158	9/6/2012 6:36	24.0593	51.874	3.48	-7.751	813.519
159	9/6/2012 6:51	24.0593	51.874	3.48	-7.751	813.519
160	9/6/2012 7:06	24.0618	51.874	3.48	-7.745	813.525
161	9/6/2012 7:21	24.0618	51.874	3.48	-7.745	813.525
162	9/6/2012 7:36	24.0644	51.874	3.48	-7.739	813.531
163	9/6/2012 7:51	24.0668	51.874	3.48	-7.734	813.536
164	9/6/2012 8:06	24.0668	51.874	3.48	-7.734	813.536
165	9/6/2012 8:21	24.0668	51.874	3.48	-7.734	813.536
166	9/6/2012 8:36	24.0693	51.874	3.48	-7.728	813.542
167	9/6/2012 8:51	24.0668	51.874	3.48	-7.734	813.536
168	9/6/2012 9:06	24.0693	51.874	3.48	-7.728	813.542
169	9/6/2012 9:21	24.0693	51.874	3.48	-7.728	813.542
170	9/6/2012 9:36	24.0719	51.874	3.48	-7.722	813.548
171	9/6/2012 9:51	24.0744	51.874	3.48	-7.716	813.554
172	9/6/2012 10:06	24.0744	51.874	3.48	-7.716	813.554
173	9/6/2012 10:21	24.0744	51.874	3.48	-7.716	813.554
174	9/6/2012 10:36	24.0719	51.874	3.48	-7.722	813.548
175	9/6/2012 10:51	24.0719	51.874	3.48	-7.722	813.548
176	9/6/2012 11:06	24.0744	51.874	3.48	-7.716	813.554
177	9/6/2012 11:21	24.0744	51.874	3.48	-7.716	813.554
178	9/6/2012 11:36	24.0744	51.874	3.48	-7.716	813.554
179	9/6/2012 11:51	24.0744	51.874	3.48	-7.716	813.554
180	9/6/2012 12:06	24.0693	51.874	3.48	-7.728	813.542
181	9/6/2012 12:21	24.0719	51.874	3.48	-7.722	813.548
182	9/6/2012 12:36	24.0744	51.874	3.48	-7.716	813.554
183	9/6/2012 12:51	24.0693	51.874	3.48	-7.728	813.542

184	9/6/2012 13:06	24.0693	51.874	3.48	-7.728	813.542
185	9/6/2012 13:21	24.0693	51.874	3.48	-7.728	813.542
186	9/6/2012 13:36	24.0693	51.874	3.48	-7.728	813.542
187	9/6/2012 13:51	24.0668	51.874	3.48	-7.734	813.536
188	9/6/2012 14:06	24.0618	51.874	3.48	-7.745	813.525
189	9/6/2012 14:21	24.0618	51.874	3.48	-7.745	813.525
190	9/6/2012 14:36	24.0568	51.874	3.48	-7.757	813.513
191	9/6/2012 14:51	24.0568	51.874	3.48	-7.757	813.513
192	9/6/2012 15:06	24.0568	51.874	3.48	-7.757	813.513
193	9/6/2012 15:21	24.0518	51.874	3.48	-7.769	813.501
194	9/6/2012 15:36	24.0518	51.874	3.48	-7.769	813.501
195	9/6/2012 15:51	24.0493	51.874	3.48	-7.774	813.496
196	9/6/2012 16:06	24.0493	51.874	3.48	-7.774	813.496
197	9/6/2012 16:21	24.0467	51.874	3.48	-7.78	813.49
198	9/6/2012 16:36	24.0467	51.874	3.48	-7.78	813.49
199	9/6/2012 16:51	24.0467	51.874	3.48	-7.78	813.49
200	9/6/2012 17:06	24.0467	51.874	3.48	-7.78	813.49
201	9/6/2012 17:21	24.0493	51.874	3.48	-7.774	813.496
202	9/6/2012 17:36	24.0493	51.874	3.48	-7.774	813.496
203	9/6/2012 17:51	24.0518	51.874	3.48	-7.769	813.501
204	9/6/2012 18:06	24.0518	51.874	3.48	-7.769	813.501
205	9/6/2012 18:21	24.0467	51.874	3.48	-7.78	813.49
206	9/6/2012 18:36	24.0442	51.874	3.48	-7.786	813.484
207	9/6/2012 18:51	24.0493	51.874	3.48	-7.774	813.496
208	9/6/2012 19:06	24.0493	51.874	3.48	-7.774	813.496
209	9/6/2012 19:21	24.0542	51.874	3.48	-7.763	813.507
210	9/6/2012 19:36	24.0542	51.874	3.48	-7.763	813.507
211	9/6/2012 19:51	24.0542	51.874	3.48	-7.763	813.507
212	9/6/2012 20:06	24.0568	51.874	3.48	-7.757	813.513
213	9/6/2012 20:21	24.0618	51.874	3.48	-7.745	813.525
214	9/6/2012 20:36	24.0644	51.874	3.48	-7.739	813.531
215	9/6/2012 20:51	24.0593	51.874	3.48	-7.751	813.519
216	9/6/2012 21:06	24.0568	51.874	3.48	-7.757	813.513
217	9/6/2012 21:21	24.0568	51.874	3.48	-7.757	813.513
218	9/6/2012 21:36	24.0568	51.874	3.48	-7.757	813.513
219	9/6/2012 21:51	24.0618	51.874	3.48	-7.745	813.525
220	9/6/2012 22:06	24.0593	51.874	3.48	-7.751	813.519
221	9/6/2012 22:21	24.0593	51.874	3.48	-7.751	813.519
222	9/6/2012 22:36	24.0618	51.874	3.48	-7.745	813.525
223	9/6/2012 22:51	24.0618	51.874	3.48	-7.745	813.525
224	9/6/2012 23:06	24.0618	51.874	3.48	-7.745	813.525
225	9/6/2012 23:21	24.0593	51.874	3.48	-7.751	813.519
226	9/6/2012 23:36	24.0618	51.874	3.48	-7.745	813.525
227	9/6/2012 23:51	24.0542	51.874	3.48	-7.763	813.507
228	9/7/2012 0:06	24.0467	51.874	3.48	-7.78	813.49
229	9/7/2012 0:21	24.0493	51.874	3.48	-7.774	813.496
230	9/7/2012 0:36	24.0542	51.874	3.48	-7.763	813.507

0

231	9/7/2012 0:51	24.0518	51.874	3.48	-7.769	813.501
232	9/7/2012 1:06	24.0518	51.874	3.48	-7.769	813.501
233	9/7/2012 1:21	24.0568	51.874	3.48	-7.757	813.513
234	9/7/2012 1:36	24.0542	51.874	3.48	-7.763	813.507
235	9/7/2012 1:51	24.0518	51.874	3.48	-7.769	813.501
236	9/7/2012 2:06	24.0442	51.874	3.48	-7.786	813.484
237	9/7/2012 2:21	24.0393	51.874	3.48	-7.797	813.473
238	9/7/2012 2:36	24.0467	51.874	3.48	-7.78	813.49
239	9/7/2012 2:51	24.0393	51.874	3.48	-7.797	813.473
240	9/7/2012 3:06	24.0367	51.874	3.48	-7.803	813.467
241	9/7/2012 3:21	24.0342	51.874	3.48	-7.809	813.461
242	9/7/2012 3:36	24.0367	51.874	3.48	-7.803	813.467
243	9/7/2012 3:51	24.0342	51.874	3.48	-7.809	813.461
244	9/7/2012 4:06	24.0367	51.874	3.48	-7.803	813.467
245	9/7/2012 4:21	24.0342	51.874	3.48	-7.809	813.461
246	9/7/2012 4:36	24.0291	51.874	3.48	-7.821	813.449
247	9/7/2012 4:51	24.0317	51.874	3.48	-7.815	813.455
248	9/7/2012 5:06	24.0291	51.874	3.48	-7.821	813.449
249	9/7/2012 5:21	24.0291	51.874	3.48	-7.821	813.449
250	9/7/2012 5:36	24.0393	51.874	3.48	-7.797	813.473
251	9/7/2012 5:51	24.0442	51.874	3.48	-7.786	813.484
252	9/7/2012 6:06	24.0493	51.874	3.48	-7.774	813.496
253	9/7/2012 6:21	24.0493	51.874	3.48	-7.774	813.496
254	9/7/2012 6:36	24.0493	51.874	3.48	-7.774	813.496
255	9/7/2012 6:51	24.0467	51.874	3.48	-7.78	813.49
256	9/7/2012 7:06	24.0518	51.874	3.48	-7.769	813.501
257	9/7/2012 7:21	24.0518	51.874	3.48	-7.769	813.501
258	9/7/2012 7:36	24.0467	51.874	3.48	-7.78	813.49
259	9/7/2012 7:51	24.0417	51.874	3.48	-7.792	813.478
260	9/7/2012 8:06	23.9965	51.874	3.48	-7.896	813.374
261	9/7/2012 8:21	23.994	51.874	3.48	-7.902	813.368
262	9/7/2012 8:36	24.004	51.874	3.48	-7.879	813.391
263	9/7/2012 8:51	24.0167	51.874	3.48	-7.849	813.421
264	9/7/2012 9:06	24.0191	51.874	3.48	-7.844	813.426
265	9/7/2012 9:21	24.0191	51.874	3.48	-7.844	813.426
266	9/7/2012 9:36	24.0317	51.874	3.48	-7.815	813.455
267	9/7/2012 9:51	24.0317	51.874	3.48	-7.815	813.455
268	9/7/2012 10:06	24.0342	51.874	3.48	-7.809	813.461
269	9/7/2012 10:21	24.0342	51.874	3.48	-7.809	813.461
270	9/7/2012 10:36	24.0267	51.874	3.48	-7.826	813.444
271	9/7/2012 10:51	24.0242	51.874	3.48	-7.832	813.438
272	9/7/2012 11:06	24.0216	51.874	3.48	-7.838	813.432
273	9/7/2012 11:21	24.0242	51.874	3.48	-7.832	813.438
274	9/7/2012 11:36	24.0191	51.874	3.48	-7.844	813.426
275	9/7/2012 11:51	24.0191	51.874	3.48	-7.844	813.426
276	9/7/2012 12:06	24.0167	51.874	3.48	-7.849	813.421
277	9/7/2012 12:21	24.014	51.874	3.48	-7.856	813.414

278	9/7/2012 12:36	24.004	51.874	3.48	-7.879	813.391
279	9/7/2012 12:51	24.0091	51.874	3.48	-7.867	813.403
280	9/7/2012 13:06	24.0091	51.874	3.48	-7.867	813.403
281	9/7/2012 13:21	24.0065	51.874	3.48	-7.873	813.397
282	9/7/2012 13:36	23.994	51.874	3.48	-7.902	813.368
283	9/7/2012 13:51	24.004	51.874	3.48	-7.879	813.391
284	9/7/2012 14:06	24.0065	51.874	3.48	-7.873	813.397
285	9/7/2012 14:21	24.0065	51.874	3.48	-7.873	813.397
286	9/7/2012 14:36	24.004	51.874	3.48	-7.879	813.391
287	9/7/2012 14:51	24.0091	51.874	3.48	-7.867	813.403
288	9/7/2012 15:06	24.004	51.874	3.48	-7.879	813.391
289	9/7/2012 15:21	24.004	51.874	3.48	-7.879	813.391
290	9/7/2012 15:36	24.0016	51.874	3.48	-7.884	813.386
291	9/7/2012 15:51	24.0065	51.874	3.48	-7.873	813.397
292	9/7/2012 16:06	24.004	51.874	3.48	-7.879	813.391
293	9/7/2012 16:21	24.0116	51.874	3.48	-7.861	813.409
294	9/7/2012 16:36	24.004	51.874	3.48	-7.879	813.391
295	9/7/2012 16:51	24.014	51.874	3.48	-7.856	813.414
296	9/7/2012 17:06	24.014	51.874	3.48	-7.856	813.414
297	9/7/2012 17:21	24.0167	51.874	3.48	-7.849	813.421
298	9/7/2012 17:36	24.014	51.874	3.48	-7.856	813.414
299	9/7/2012 17:51	24.014	51.874	3.48	-7.856	813.414
300	9/7/2012 18:06	24.0116	51.874	3.48	-7.861	813.409
301	9/7/2012 18:21	24.0116	51.874	3.48	-7.861	813.409
302	9/7/2012 18:36	24.0167	51.874	3.48	-7.849	813.421
303	9/7/2012 18:51	24.014	51.874	3.48	-7.856	813.414
304	9/7/2012 19:06	24.0167	51.874	3.48	-7.849	813.421
305	9/7/2012 19:21	24.014	51.874	3.48	-7.856	813.414
306	9/7/2012 19:36	24.0116	51.874	3.48	-7.861	813.409
307	9/7/2012 19:51	24.014	51.874	3.48	-7.856	813.414
308	9/7/2012 20:06	24.0291	51.874	3.48	-7.821	813.449
309	9/7/2012 20:21	24.0317	51.874	3.48	-7.815	813.455
310	9/7/2012 20:36	24.0367	51.874	3.48	-7.803	813.467
311	9/7/2012 20:51	24.0367	51.874	3.48	-7.803	813.467
312	9/7/2012 21:06	24.0367	51.874	3.48	-7.803	813.467
313	9/7/2012 21:21	24.0367	51.874	3.48	-7.803	813.467
314	9/7/2012 21:36	24.0342	51.874	3.48	-7.809	813.461
315	9/7/2012 21:51	24.0367	51.874	3.48	-7.803	813.467
316	9/7/2012 22:06	24.0367	51.874	3.48	-7.803	813.467
317	9/7/2012 22:21	24.0367	51.874	3.48	-7.803	813.467
318	9/7/2012 22:36	24.0342	51.874	3.48	-7.809	813.461
319	9/7/2012 22:51	24.0291	51.874	3.48	-7.821	813.449
320	9/7/2012 23:06	24.0267	51.874	3.48	-7.826	813.444
321	9/7/2012 23:21	24.0317	51.874	3.48	-7.815	813.455
322	9/7/2012 23:36	24.0317	51.874	3.48	-7.815	813.455
323	9/7/2012 23:51	24.0342	51.874	3.48	-7.809	813.461
324	9/8/2012 0:06	24.0393	51.874	3.48	-7.797	813.473

0.14

325	9/8/2012 0:21	24.0393	51.874	3.48	-7.797	813.473
326	9/8/2012 0:36	24.0417	51.874	3.48	-7.792	813.478
327	9/8/2012 0:51	24.0417	51.874	3.48	-7.792	813.478
328	9/8/2012 1:06	24.0417	51.874	3.48	-7.792	813.478
329	9/8/2012 1:21	24.0417	51.874	3.48	-7.792	813.478
330	9/8/2012 1:36	24.0417	51.874	3.48	-7.792	813.478
331	9/8/2012 1:51	24.0393	51.874	3.48	-7.797	813.473
332	9/8/2012 2:06	24.0393	51.874	3.48	-7.797	813.473
333	9/8/2012 2:21	24.0393	51.874	3.48	-7.797	813.473
334	9/8/2012 2:36	24.0393	51.874	3.48	-7.797	813.473
335	9/8/2012 2:51	24.0393	51.874	3.48	-7.797	813.473
336	9/8/2012 3:06	24.0417	51.874	3.48	-7.792	813.478
337	9/8/2012 3:21	24.0417	51.874	3.48	-7.792	813.478
338	9/8/2012 3:36	24.0417	51.874	3.48	-7.792	813.478
339	9/8/2012 3:51	24.0417	51.874	3.48	-7.792	813.478
340	9/8/2012 4:06	24.0417	51.874	3.48	-7.792	813.478
341	9/8/2012 4:21	24.0417	51.874	3.48	-7.792	813.478
342	9/8/2012 4:36	24.0467	51.874	3.48	-7.78	813.49
343	9/8/2012 4:51	24.0442	51.874	3.48	-7.786	813.484
344	9/8/2012 5:06	24.0442	51.874	3.48	-7.786	813.484
345	9/8/2012 5:21	24.0467	51.874	3.48	-7.78	813.49
346	9/8/2012 5:36	24.0467	51.874	3.48	-7.78	813.49
347	9/8/2012 5:51	24.0467	51.874	3.48	-7.78	813.49
348	9/8/2012 6:06	24.0467	51.874	3.48	-7.78	813.49
349	9/8/2012 6:21	24.0493	51.874	3.48	-7.774	813.496
350	9/8/2012 6:36	24.0542	51.874	3.48	-7.763	813.507
351	9/8/2012 6:51	24.0542	51.874	3.48	-7.763	813.507
352	9/8/2012 7:06	24.0542	51.874	3.48	-7.763	813.507
353	9/8/2012 7:21	24.0593	51.874	3.48	-7.751	813.519
354	9/8/2012 7:36	24.0644	51.874	3.48	-7.739	813.531
355	9/8/2012 7:51	24.0618	51.874	3.48	-7.745	813.525
356	9/8/2012 8:06	24.0618	51.874	3.48	-7.745	813.525
357	9/8/2012 8:21	24.0618	51.874	3.48	-7.745	813.525
358	9/8/2012 8:36	24.0593	51.874	3.48	-7.751	813.519
359	9/8/2012 8:51	24.0618	51.874	3.48	-7.745	813.525
360	9/8/2012 9:06	24.0644	51.874	3.48	-7.739	813.531
361	9/8/2012 9:21	24.0644	51.874	3.48	-7.739	813.531
362	9/8/2012 9:36	24.0618	51.874	3.48	-7.745	813.525
363	9/8/2012 9:51	24.0618	51.874	3.48	-7.745	813.525
364	9/8/2012 10:06	24.0644	51.874	3.48	-7.739	813.531
365	9/8/2012 10:21	24.0618	51.874	3.48	-7.745	813.525
366	9/8/2012 10:36	24.0618	51.874	3.48	-7.745	813.525
367	9/8/2012 10:51	24.0644	51.874	3.48	-7.739	813.531
368	9/8/2012 11:06	24.0618	51.874	3.48	-7.745	813.525
369	9/8/2012 11:21	24.0593	51.874	3.48	-7.751	813.519
370	9/8/2012 11:36	24.0568	51.874	3.48	-7.757	813.513
371	9/8/2012 11:51	24.0593	51.874	3.48	-7.751	813.519

372	9/8/2012 12:06	24.0568	51.874	3.48	-7.757	813.513
373	9/8/2012 12:21	24.0542	51.874	3.48	-7.763	813.507
374	9/8/2012 12:36	24.0542	51.874	3.48	-7.763	813.507
375	9/8/2012 12:51	24.0518	51.874	3.48	-7.769	813.501
376	9/8/2012 13:06	24.0493	51.874	3.48	-7.774	813.496
377	9/8/2012 13:21	24.0467	51.874	3.48	-7.78	813.49
378	9/8/2012 13:36	24.0442	51.874	3.48	-7.786	813.484
379	9/8/2012 13:51	24.0393	51.874	3.48	-7.797	813.473
380	9/8/2012 14:06	24.0393	51.874	3.48	-7.797	813.473
381	9/8/2012 14:21	24.0393	51.874	3.48	-7.797	813.473
382	9/8/2012 14:36	24.0367	51.874	3.48	-7.803	813.467
383	9/8/2012 14:51	24.0317	51.874	3.48	-7.815	813.455
384	9/8/2012 15:06	24.0267	51.874	3.48	-7.826	813.444
385	9/8/2012 15:21	24.0267	51.874	3.48	-7.826	813.444
386	9/8/2012 15:36	24.0242	51.874	3.48	-7.832	813.438
387	9/8/2012 15:51	24.0191	51.874	3.48	-7.844	813.426
388	9/8/2012 16:06	24.0191	51.874	3.48	-7.844	813.426
389	9/8/2012 16:21	24.0167	51.874	3.48	-7.849	813.421
390	9/8/2012 16:36	24.0216	51.874	3.48	-7.838	813.432
391	9/8/2012 16:51	24.0191	51.874	3.48	-7.844	813.426
392	9/8/2012 17:06	24.0216	51.874	3.48	-7.838	813.432
393	9/8/2012 17:21	24.0216	51.874	3.48	-7.838	813.432
394	9/8/2012 17:36	24.0191	51.874	3.48	-7.844	813.426
395	9/8/2012 17:51	24.0191	51.874	3.48	-7.844	813.426
396	9/8/2012 18:06	24.0191	51.874	3.48	-7.844	813.426
397	9/8/2012 18:21	24.0191	51.874	3.48	-7.844	813.426
398	9/8/2012 18:36	24.0191	51.874	3.48	-7.844	813.426
399	9/8/2012 18:51	24.014	51.874	3.48	-7.856	813.414
400	9/8/2012 19:06	24.014	51.874	3.48	-7.856	813.414
401	9/8/2012 19:21	24.014	51.874	3.48	-7.856	813.414
402	9/8/2012 19:36	24.0091	51.874	3.48	-7.867	813.403
403	9/8/2012 19:51	24.0091	51.874	3.48	-7.867	813.403
404	9/8/2012 20:06	24.0116	51.874	3.48	-7.861	813.409
405	9/8/2012 20:21	24.004	51.874	3.48	-7.879	813.391
406	9/8/2012 20:36	23.9965	51.874	3.48	-7.896	813.374
407	9/8/2012 20:51	23.9965	51.874	3.48	-7.896	813.374
408	9/8/2012 21:06	24.004	51.874	3.48	-7.879	813.391
409	9/8/2012 21:21	24.0167	51.874	3.48	-7.849	813.421
410	9/8/2012 21:36	24.0393	51.874	3.48	-7.797	813.473
411	9/8/2012 21:51	24.0393	51.874	3.48	-7.797	813.473
412	9/8/2012 22:06	24.0317	51.874	3.48	-7.815	813.455
413	9/8/2012 22:21	24.0393	51.874	3.48	-7.797	813.473
414	9/8/2012 22:36	24.0291	51.874	3.48	-7.821	813.449
415	9/8/2012 22:51	24.0267	51.874	3.48	-7.826	813.444
416	9/8/2012 23:06	24.0267	51.874	3.48	-7.826	813.444
417	9/8/2012 23:21	24.0242	51.874	3.48	-7.832	813.438
418	9/8/2012 23:36	24.0242	51.874	3.48	-7.832	813.438

419	9/8/2012 23:51	24.0267	51.874	3.48	-7.826	813.444
420	9/9/2012 0:06	24.0291	51.874	3.48	-7.821	813.449
421	9/9/2012 0:21	24.0317	51.874	3.48	-7.815	813.455
422	9/9/2012 0:36	24.0367	51.874	3.48	-7.803	813.467
423	9/9/2012 0:51	24.0417	51.874	3.48	-7.792	813.478
424	9/9/2012 1:06	24.0467	51.874	3.48	-7.78	813.49
425	9/9/2012 1:21	24.0442	51.874	3.48	-7.786	813.484
426	9/9/2012 1:36	24.0417	51.874	3.48	-7.792	813.478
427	9/9/2012 1:51	24.0442	51.874	3.48	-7.786	813.484
428	9/9/2012 2:06	24.0467	51.874	3.48	-7.78	813.49
429	9/9/2012 2:21	24.0467	51.874	3.48	-7.78	813.49
430	9/9/2012 2:36	24.0493	51.874	3.48	-7.774	813.496
431	9/9/2012 2:51	24.0493	51.874	3.48	-7.774	813.496
432	9/9/2012 3:06	24.0542	51.874	3.48	-7.763	813.507
433	9/9/2012 3:21	24.0568	51.874	3.48	-7.757	813.513
434	9/9/2012 3:36	24.0593	51.874	3.48	-7.751	813.519
435	9/9/2012 3:51	24.0644	51.874	3.48	-7.739	813.531
436	9/9/2012 4:06	24.0618	51.874	3.48	-7.745	813.525
437	9/9/2012 4:21	24.0668	51.874	3.48	-7.734	813.536
438	9/9/2012 4:36	24.0693	51.874	3.48	-7.728	813.542
439	9/9/2012 4:51	24.0719	51.874	3.48	-7.722	813.548
440	9/9/2012 5:06	24.0693	51.874	3.48	-7.728	813.542
441	9/9/2012 5:21	24.0719	51.874	3.48	-7.722	813.548
442	9/9/2012 5:36	24.0768	51.874	3.48	-7.711	813.559
443	9/9/2012 5:51	24.0819	51.874	3.48	-7.699	813.571
444	9/9/2012 6:06	24.087	51.874	3.48	-7.687	813.583
445	9/9/2012 6:21	24.087	51.874	3.48	-7.687	813.583
446	9/9/2012 6:36	24.0919	51.874	3.48	-7.676	813.594
447	9/9/2012 6:51	24.0945	51.874	3.48	-7.67	813.6
448	9/9/2012 7:06	24.1021	51.874	3.48	-7.652	813.618
449	9/9/2012 7:21	24.107	51.874	3.48	-7.641	813.629
450	9/9/2012 7:36	24.107	51.874	3.48	-7.641	813.629
451	9/9/2012 7:51	24.1121	51.874	3.48	-7.629	813.641
452	9/9/2012 8:06	24.1121	51.874	3.48	-7.629	813.641
453	9/9/2012 8:21	24.1146	51.874	3.48	-7.624	813.646
454	9/9/2012 8:36	24.1121	51.874	3.48	-7.629	813.641
455	9/9/2012 8:51	24.1146	51.874	3.48	-7.624	813.646
456	9/9/2012 9:06	24.117	51.874	3.48	-7.618	813.652
457	9/9/2012 9:21	24.1196	51.874	3.48	-7.612	813.658
458	9/9/2012 9:36	24.1272	51.874	3.48	-7.594	813.676
459	9/9/2012 9:51	24.1296	51.874	3.48	-7.589	813.681
460	9/9/2012 10:06	24.1321	51.874	3.48	-7.583	813.687
461	9/9/2012 10:21	24.1347	51.874	3.48	-7.577	813.693
462	9/9/2012 10:36	24.1347	51.874	3.48	-7.577	813.693
463	9/9/2012 10:51	24.1321	51.874	3.48	-7.583	813.687
464	9/9/2012 11:06	24.1347	51.874	3.48	-7.577	813.693
465	9/9/2012 11:21	24.1347	51.874	3.48	-7.577	813.693

0.07

466	9/9/2012 11:36	24.1396	51.874	3.48	-7.566	813.704
467	9/9/2012 11:51	24.1372	51.874	3.48	-7.571	813.699
468	9/9/2012 12:06	24.1372	51.874	3.48	-7.571	813.699
469	9/9/2012 12:21	24.1396	51.874	3.48	-7.566	813.704
470	9/9/2012 12:36	24.1396	51.874	3.48	-7.566	813.704
471	9/9/2012 12:51	24.1396	51.874	3.48	-7.566	813.704
472	9/9/2012 13:06	24.1396	51.874	3.48	-7.566	813.704
473	9/9/2012 13:21	24.1396	51.874	3.48	-7.566	813.704
474	9/9/2012 13:36	24.1396	51.874	3.48	-7.566	813.704
475	9/9/2012 13:51	24.1396	51.874	3.48	-7.566	813.704
476	9/9/2012 14:06	24.1396	51.874	3.48	-7.566	813.704
477	9/9/2012 14:21	24.1372	51.874	3.48	-7.571	813.699
478	9/9/2012 14:36	24.1347	51.874	3.48	-7.577	813.693
479	9/9/2012 14:51	24.1372	51.874	3.48	-7.571	813.699
480	9/9/2012 15:06	24.1396	51.874	3.48	-7.566	813.704
481	9/9/2012 15:21	24.1423	51.874	3.48	-7.56	813.71
482	9/9/2012 15:36	24.1372	51.874	3.48	-7.571	813.699
483	9/9/2012 15:51	24.1396	51.874	3.48	-7.566	813.704
484	9/9/2012 16:06	24.1396	51.874	3.48	-7.566	813.704
485	9/9/2012 16:21	24.1423	51.874	3.48	-7.56	813.71
486	9/9/2012 16:36	24.1423	51.874	3.48	-7.56	813.71
487	9/9/2012 16:51	24.1447	51.874	3.48	-7.554	813.716
488	9/9/2012 17:06	24.1472	51.874	3.48	-7.548	813.722
489	9/9/2012 17:21	24.1472	51.874	3.48	-7.548	813.722
490	9/9/2012 17:36	24.1472	51.874	3.48	-7.548	813.722
491	9/9/2012 17:51	24.1498	51.874	3.48	-7.542	813.728
492	9/9/2012 18:06	24.1498	51.874	3.48	-7.542	813.728
493	9/9/2012 18:21	24.1498	51.874	3.48	-7.542	813.728
494	9/9/2012 18:36	24.1498	51.874	3.48	-7.542	813.728
495	9/9/2012 18:51	24.1472	51.874	3.48	-7.548	813.722
496	9/9/2012 19:06	24.1472	51.874	3.48	-7.548	813.722
497	9/9/2012 19:21	24.1523	51.874	3.48	-7.537	813.733
498	9/9/2012 19:36	24.1498	51.874	3.48	-7.542	813.728
499	9/9/2012 19:51	24.1547	51.874	3.48	-7.531	813.739
500	9/9/2012 20:06	24.1573	51.874	3.48	-7.525	813.745
501	9/9/2012 20:21	24.1623	51.874	3.48	-7.513	813.757
502	9/9/2012 20:36	24.1598	51.874	3.48	-7.519	813.751
503	9/9/2012 20:51	24.1649	51.874	3.48	-7.507	813.763
504	9/9/2012 21:06	24.1649	51.874	3.48	-7.507	813.763
505	9/9/2012 21:21	24.1649	51.874	3.48	-7.507	813.763
506	9/9/2012 21:36	24.1673	51.874	3.48	-7.502	813.768
507	9/9/2012 21:51	24.1698	51.874	3.48	-7.496	813.774
508	9/9/2012 22:06	24.1673	51.874	3.48	-7.502	813.768
509	9/9/2012 22:21	24.1698	51.874	3.48	-7.496	813.774
510	9/9/2012 22:36	24.1723	51.874	3.48	-7.49	813.78
511	9/9/2012 22:51	24.1698	51.874	3.48	-7.496	813.774
512	9/9/2012 23:06	24.1723	51.874	3.48	-7.49	813.78

513	9/9/2012 23:21	24.1698	51.874	3.48	-7.496	813.774
514	9/9/2012 23:36	24.1723	51.874	3.48	-7.49	813.78
515	9/9/2012 23:51	24.1749	51.874	3.48	-7.484	813.786
516	9/10/2012 0:06	24.1749	51.874	3.48	-7.484	813.786
517	9/10/2012 0:21	24.1749	51.874	3.48	-7.484	813.786
518	9/10/2012 0:36	24.1749	51.874	3.48	-7.484	813.786
519	9/10/2012 0:51	24.1749	51.874	3.48	-7.484	813.786
520	9/10/2012 1:06	24.1749	51.874	3.48	-7.484	813.786
521	9/10/2012 1:21	24.1774	51.874	3.48	-7.479	813.791
522	9/10/2012 1:36	24.1774	51.874	3.48	-7.479	813.791
523	9/10/2012 1:51	24.1798	51.874	3.48	-7.473	813.797
524	9/10/2012 2:06	24.1774	51.874	3.48	-7.479	813.791
525	9/10/2012 2:21	24.1774	51.874	3.48	-7.479	813.791
526	9/10/2012 2:36	24.1774	51.874	3.48	-7.479	813.791
527	9/10/2012 2:51	24.1774	51.874	3.48	-7.479	813.791
528	9/10/2012 3:06	24.1774	51.874	3.48	-7.479	813.791
529	9/10/2012 3:21	24.1774	51.874	3.48	-7.479	813.791
530	9/10/2012 3:36	24.1798	51.874	3.48	-7.473	813.797
531	9/10/2012 3:51	24.1824	51.874	3.48	-7.467	813.803
532	9/10/2012 4:06	24.1849	51.874	3.48	-7.461	813.809
533	9/10/2012 4:21	24.1849	51.874	3.48	-7.461	813.809
534	9/10/2012 4:36	24.1849	51.874	3.48	-7.461	813.809
535	9/10/2012 4:51	24.1849	51.874	3.48	-7.461	813.809
536	9/10/2012 5:06	24.1874	51.874	3.48	-7.456	813.814
537	9/10/2012 5:21	24.19	51.874	3.48	-7.45	813.82
538	9/10/2012 5:36	24.19	51.874	3.48	-7.45	813.82
539	9/10/2012 5:51	24.1949	51.874	3.48	-7.438	813.832
540	9/10/2012 6:06	24.1949	51.874	3.48	-7.438	813.832
541	9/10/2012 6:21	24.1975	51.874	3.48	-7.432	813.838
542	9/10/2012 6:36	24.2024	51.874	3.48	-7.421	813.849
543	9/10/2012 6:51	24.2024	51.874	3.48	-7.421	813.849
544	9/10/2012 7:06	24.2051	51.874	3.48	-7.415	813.855
545	9/10/2012 7:21	24.2024	51.874	3.48	-7.421	813.849
546	9/10/2012 7:36	24.2051	51.874	3.48	-7.415	813.855
547	9/10/2012 7:51	24.2051	51.874	3.48	-7.415	813.855
548	9/10/2012 8:06	24.2024	51.874	3.48	-7.421	813.849
549	9/10/2012 8:21	24.2024	51.874	3.48	-7.421	813.849
550	9/10/2012 8:36	24.2	51.874	3.48	-7.426	813.844
551	9/10/2012 8:51	24.2024	51.874	3.48	-7.421	813.849
552	9/10/2012 9:06	24.2	51.874	3.48	-7.426	813.844
553	9/10/2012 9:21	24.2	51.874	3.48	-7.426	813.844
554	9/10/2012 9:36	24.2024	51.874	3.48	-7.421	813.849
555	9/10/2012 9:51	24.2	51.874	3.48	-7.426	813.844
556	9/10/2012 10:06	24.2024	51.874	3.48	-7.421	813.849
557	9/10/2012 10:21	24.2	51.874	3.48	-7.426	813.844
558	9/10/2012 10:36	24.2	51.874	3.48	-7.426	813.844
559	9/10/2012 10:51	24.2	51.874	3.48	-7.426	813.844

0.16

560	9/10/2012 11:06	24.2	51.874	3.48	-7.426	813.844
561	9/10/2012 11:21	24.2	51.874	3.48	-7.426	813.844
562	9/10/2012 11:36	24.1975	51.874	3.48	-7.432	813.838
563	9/10/2012 11:51	24.1924	51.874	3.48	-7.444	813.826
564	9/10/2012 12:06	24.1924	51.874	3.48	-7.444	813.826
565	9/10/2012 12:21	24.1874	51.874	3.48	-7.456	813.814
566	9/10/2012 12:36	24.1874	51.874	3.48	-7.456	813.814
567	9/10/2012 12:51	24.1824	51.874	3.48	-7.467	813.803
568	9/10/2012 13:06	24.1849	51.874	3.48	-7.461	813.809
569	9/10/2012 13:21	24.1824	51.874	3.48	-7.467	813.803
570	9/10/2012 13:36	24.1749	51.874	3.48	-7.484	813.786
571	9/10/2012 13:51	24.1723	51.874	3.48	-7.49	813.78
572	9/10/2012 14:06	24.1698	51.874	3.48	-7.496	813.774
573	9/10/2012 14:21	24.1673	51.874	3.48	-7.502	813.768
574	9/10/2012 14:36	24.1623	51.874	3.48	-7.513	813.757
575	9/10/2012 14:51	24.1649	51.874	3.48	-7.507	813.763
576	9/10/2012 15:06	24.1547	51.874	3.48	-7.531	813.739
577	9/10/2012 15:21	24.1547	51.874	3.48	-7.531	813.739
578	9/10/2012 15:36	24.1547	51.874	3.48	-7.531	813.739
579	9/10/2012 15:51	24.1523	51.874	3.48	-7.537	813.733
580	9/10/2012 16:06	24.1523	51.874	3.48	-7.537	813.733
581	9/10/2012 16:21	24.1498	51.874	3.48	-7.542	813.728
582	9/10/2012 16:36	24.1447	51.874	3.48	-7.554	813.716
583	9/10/2012 16:51	24.1472	51.874	3.48	-7.548	813.722
584	9/10/2012 17:06	24.1447	51.874	3.48	-7.554	813.716
585	9/10/2012 17:21	24.1447	51.874	3.48	-7.554	813.716
586	9/10/2012 17:36	24.1423	51.874	3.48	-7.56	813.71
587	9/10/2012 17:51	24.1447	51.874	3.48	-7.554	813.716
588	9/10/2012 18:06	24.1396	51.874	3.48	-7.566	813.704
589	9/10/2012 18:21	24.1396	51.874	3.48	-7.566	813.704
590	9/10/2012 18:36	24.1372	51.874	3.48	-7.571	813.699
591	9/10/2012 18:51	24.1372	51.874	3.48	-7.571	813.699
592	9/10/2012 19:06	24.1372	51.874	3.48	-7.571	813.699
593	9/10/2012 19:21	24.1347	51.874	3.48	-7.577	813.693
594	9/10/2012 19:36	24.1372	51.874	3.48	-7.571	813.699
595	9/10/2012 19:51	24.1347	51.874	3.48	-7.577	813.693
596	9/10/2012 20:06	24.1372	51.874	3.48	-7.571	813.699
597	9/10/2012 20:21	24.1372	51.874	3.48	-7.571	813.699
598	9/10/2012 20:36	24.1372	51.874	3.48	-7.571	813.699
599	9/10/2012 20:51	24.1396	51.874	3.48	-7.566	813.704
600	9/10/2012 21:06	24.1396	51.874	3.48	-7.566	813.704
601	9/10/2012 21:21	24.1372	51.874	3.48	-7.571	813.699
602	9/10/2012 21:36	24.1396	51.874	3.48	-7.566	813.704
603	9/10/2012 21:51	24.1372	51.874	3.48	-7.571	813.699
604	9/10/2012 22:06	24.1396	51.874	3.48	-7.566	813.704
605	9/10/2012 22:21	24.1347	51.874	3.48	-7.577	813.693
606	9/10/2012 22:36	24.1396	51.874	3.48	-7.566	813.704

607	9/10/2012 22:51	24.1423	51.874	3.48	-7.56	813.71
608	9/10/2012 23:06	24.1396	51.874	3.48	-7.566	813.704
609	9/10/2012 23:21	24.1396	51.874	3.48	-7.566	813.704
610	9/10/2012 23:36	24.1372	51.874	3.48	-7.571	813.699
611	9/10/2012 23:51	24.1372	51.874	3.48	-7.571	813.699
612	9/11/2012 0:06	24.1396	51.874	3.48	-7.566	813.704
613	9/11/2012 0:21	24.1396	51.874	3.48	-7.566	813.704
614	9/11/2012 0:36	24.1396	51.874	3.48	-7.566	813.704
615	9/11/2012 0:51	24.1423	51.874	3.48	-7.56	813.71
616	9/11/2012 1:06	24.1396	51.874	3.48	-7.566	813.704
617	9/11/2012 1:21	24.1447	51.874	3.48	-7.554	813.716
618	9/11/2012 1:36	24.1423	51.874	3.48	-7.56	813.71
619	9/11/2012 1:51	24.1472	51.874	3.48	-7.548	813.722
620	9/11/2012 2:06	24.1423	51.874	3.48	-7.56	813.71
621	9/11/2012 2:21	24.1423	51.874	3.48	-7.56	813.71
622	9/11/2012 2:36	24.1423	51.874	3.48	-7.56	813.71
623	9/11/2012 2:51	24.1423	51.874	3.48	-7.56	813.71
624	9/11/2012 3:06	24.1423	51.874	3.48	-7.56	813.71
625	9/11/2012 3:21	24.1423	51.874	3.48	-7.56	813.71
626	9/11/2012 3:36	24.1423	51.874	3.48	-7.56	813.71
627	9/11/2012 3:51	24.1447	51.874	3.48	-7.554	813.716
628	9/11/2012 4:06	24.1472	51.874	3.48	-7.548	813.722
629	9/11/2012 4:21	24.1472	51.874	3.48	-7.548	813.722
630	9/11/2012 4:36	24.1472	51.874	3.48	-7.548	813.722
631	9/11/2012 4:51	24.1472	51.874	3.48	-7.548	813.722
632	9/11/2012 5:06	24.1498	51.874	3.48	-7.542	813.728
633	9/11/2012 5:21	24.1523	51.874	3.48	-7.537	813.733
634	9/11/2012 5:36	24.1523	51.874	3.48	-7.537	813.733
635	9/11/2012 5:51	24.1547	51.874	3.48	-7.531	813.739
636	9/11/2012 6:06	24.1547	51.874	3.48	-7.531	813.739
637	9/11/2012 6:21	24.1547	51.874	3.48	-7.531	813.739
638	9/11/2012 6:36	24.1547	51.874	3.48	-7.531	813.739
639	9/11/2012 6:51	24.1573	51.874	3.48	-7.525	813.745
640	9/11/2012 7:06	24.1573	51.874	3.48	-7.525	813.745
641	9/11/2012 7:21	24.1598	51.874	3.48	-7.519	813.751
642	9/11/2012 7:36	24.1598	51.874	3.48	-7.519	813.751
643	9/11/2012 7:51	24.1573	51.874	3.48	-7.525	813.745
644	9/11/2012 8:06	24.1598	51.874	3.48	-7.519	813.751
645	9/11/2012 8:21	24.1649	51.874	3.48	-7.507	813.763
646	9/11/2012 8:36	24.1623	51.874	3.48	-7.513	813.757
647	9/11/2012 8:51	24.1623	51.874	3.48	-7.513	813.757
648	9/11/2012 9:06	24.1649	51.874	3.48	-7.507	813.763
649	9/11/2012 9:21	24.1649	51.874	3.48	-7.507	813.763
650	9/11/2012 9:36	24.1649	51.874	3.48	-7.507	813.763
651	9/11/2012 9:51	24.1623	51.874	3.48	-7.513	813.757
652	9/11/2012 10:06	24.1598	51.874	3.48	-7.519	813.751
653	9/11/2012 10:21	24.1623	51.874	3.48	-7.513	813.757

0

654	9/11/2012 10:36	24.1623	51.874	3.48	-7.513	813.757
655	9/11/2012 10:51	24.1573	51.874	3.48	-7.525	813.745
656	9/11/2012 11:06	24.1547	51.874	3.48	-7.531	813.739
657	9/11/2012 11:21	24.1523	51.874	3.48	-7.537	813.733
658	9/11/2012 11:36	24.1523	51.874	3.48	-7.537	813.733
659	9/11/2012 11:51	24.1498	51.874	3.48	-7.542	813.728
660	9/11/2012 12:06	24.1547	51.874	3.48	-7.531	813.739
661	9/11/2012 12:21	24.1472	51.874	3.48	-7.548	813.722
662	9/11/2012 12:36	24.1447	51.874	3.48	-7.554	813.716
663	9/11/2012 12:51	24.1396	51.874	3.48	-7.566	813.704
664	9/11/2012 13:06	24.1372	51.874	3.48	-7.571	813.699
665	9/11/2012 13:21	24.1372	51.874	3.48	-7.571	813.699
666	9/11/2012 13:36	24.1321	51.874	3.48	-7.583	813.687
667	9/11/2012 13:51	24.1296	51.874	3.48	-7.589	813.681
668	9/11/2012 14:06	24.1296	51.874	3.48	-7.589	813.681
669	9/11/2012 14:21	24.1272	51.874	3.48	-7.594	813.676
670	9/11/2012 14:36	24.1246	51.874	3.48	-7.6	813.67
671	9/11/2012 14:51	24.1246	51.874	3.48	-7.6	813.67
672	9/11/2012 15:06	24.1196	51.874	3.48	-7.612	813.658
673	9/11/2012 15:21	24.117	51.874	3.48	-7.618	813.652
674	9/11/2012 15:36	24.117	51.874	3.48	-7.618	813.652
675	9/11/2012 15:51	24.117	51.874	3.48	-7.618	813.652
676	9/11/2012 16:06	24.1121	51.874	3.48	-7.629	813.641
677	9/11/2012 16:21	24.1095	51.874	3.48	-7.635	813.635
678	9/11/2012 16:36	24.1095	51.874	3.48	-7.635	813.635
679	9/11/2012 16:51	24.1095	51.874	3.48	-7.635	813.635
680	9/11/2012 17:06	24.107	51.874	3.48	-7.641	813.629
681	9/11/2012 17:21	24.1095	51.874	3.48	-7.635	813.635
682	9/11/2012 17:36	24.1121	51.874	3.48	-7.629	813.641
683	9/11/2012 17:51	24.1095	51.874	3.48	-7.635	813.635
684	9/11/2012 18:06	24.107	51.874	3.48	-7.641	813.629
685	9/11/2012 18:21	24.107	51.874	3.48	-7.641	813.629
686	9/11/2012 18:36	24.1045	51.874	3.48	-7.647	813.623
687	9/11/2012 18:51	24.107	51.874	3.48	-7.641	813.629
688	9/11/2012 19:06	24.1095	51.874	3.48	-7.635	813.635
689	9/11/2012 19:21	24.107	51.874	3.48	-7.641	813.629
690	9/11/2012 19:36	24.107	51.874	3.48	-7.641	813.629
691	9/11/2012 19:51	24.1121	51.874	3.48	-7.629	813.641
692	9/11/2012 20:06	24.1121	51.874	3.48	-7.629	813.641
693	9/11/2012 20:21	24.1146	51.874	3.48	-7.624	813.646
694	9/11/2012 20:36	24.1146	51.874	3.48	-7.624	813.646
695	9/11/2012 20:51	24.117	51.874	3.48	-7.618	813.652
696	9/11/2012 21:06	24.117	51.874	3.48	-7.618	813.652
697	9/11/2012 21:21	24.1196	51.874	3.48	-7.612	813.658
698	9/11/2012 21:36	24.1196	51.874	3.48	-7.612	813.658
699	9/11/2012 21:51	24.1221	51.874	3.48	-7.606	813.664
700	9/11/2012 22:06	24.1246	51.874	3.48	-7.6	813.67

701	9/11/2012 22:21	24.1246	51.874	3.48	-7.6	813.67
702	9/11/2012 22:36	24.1272	51.874	3.48	-7.594	813.676
703	9/11/2012 22:51	24.1296	51.874	3.48	-7.589	813.681
704	9/11/2012 23:06	24.1296	51.874	3.48	-7.589	813.681
705	9/11/2012 23:21	24.1321	51.874	3.48	-7.583	813.687
706	9/11/2012 23:36	24.1321	51.874	3.48	-7.583	813.687
707	9/11/2012 23:51	24.1347	51.874	3.48	-7.577	813.693
708	9/12/2012 0:06	24.1347	51.874	3.48	-7.577	813.693
709	9/12/2012 0:21	24.1372	51.874	3.48	-7.571	813.699
710	9/12/2012 0:36	24.1372	51.874	3.48	-7.571	813.699
711	9/12/2012 0:51	24.1372	51.874	3.48	-7.571	813.699
712	9/12/2012 1:06	24.1347	51.874	3.48	-7.577	813.693
713	9/12/2012 1:21	24.1372	51.874	3.48	-7.571	813.699
714	9/12/2012 1:36	24.1372	51.874	3.48	-7.571	813.699
715	9/12/2012 1:51	24.1372	51.874	3.48	-7.571	813.699
716	9/12/2012 2:06	24.1372	51.874	3.48	-7.571	813.699
717	9/12/2012 2:21	24.1372	51.874	3.48	-7.571	813.699
718	9/12/2012 2:36	24.1347	51.874	3.48	-7.577	813.693
719	9/12/2012 2:51	24.1372	51.874	3.48	-7.571	813.699
720	9/12/2012 3:06	24.1372	51.874	3.48	-7.571	813.699
721	9/12/2012 3:21	24.1372	51.874	3.48	-7.571	813.699
722	9/12/2012 3:36	24.1372	51.874	3.48	-7.571	813.699
723	9/12/2012 3:51	24.1372	51.874	3.48	-7.571	813.699
724	9/12/2012 4:06	24.1372	51.874	3.48	-7.571	813.699
725	9/12/2012 4:21	24.1372	51.874	3.48	-7.571	813.699
726	9/12/2012 4:36	24.1396	51.874	3.48	-7.566	813.704
727	9/12/2012 4:51	24.1372	51.874	3.48	-7.571	813.699
728	9/12/2012 5:06	24.1423	51.874	3.48	-7.56	813.71
729	9/12/2012 5:21	24.1396	51.874	3.48	-7.566	813.704
730	9/12/2012 5:36	24.1447	51.874	3.48	-7.554	813.716
731	9/12/2012 5:51	24.1447	51.874	3.48	-7.554	813.716
732	9/12/2012 6:06	24.1472	51.874	3.48	-7.548	813.722
733	9/12/2012 6:21	24.1472	51.874	3.48	-7.548	813.722
734	9/12/2012 6:36	24.1498	51.874	3.48	-7.542	813.728
735	9/12/2012 6:51	24.1523	51.874	3.48	-7.537	813.733
736	9/12/2012 7:06	24.1547	51.874	3.48	-7.531	813.739
737	9/12/2012 7:21	24.1573	51.874	3.48	-7.525	813.745
738	9/12/2012 7:36	24.1547	51.874	3.48	-7.531	813.739
739	9/12/2012 7:51	24.1547	51.874	3.48	-7.531	813.739
740	9/12/2012 8:06	24.1673	51.874	3.48	-7.502	813.768
741	9/12/2012 8:21	24.1598	51.874	3.48	-7.519	813.751
742	9/12/2012 8:36	24.1598	51.874	3.48	-7.519	813.751
743	9/12/2012 8:51	24.1598	51.874	3.48	-7.519	813.751
744	9/12/2012 9:06	24.1673	51.874	3.48	-7.502	813.768
745	9/12/2012 9:21	24.1623	51.874	3.48	-7.513	813.757
746	9/12/2012 9:36	24.1598	51.874	3.48	-7.519	813.751
747	9/12/2012 9:51	24.1598	51.874	3.48	-7.519	813.751

0

748	9/12/2012 10:06	24.1598	51.874	3.48	-7.519	813.751
749	9/12/2012 10:21	24.1598	51.874	3.48	-7.519	813.751
750	9/12/2012 10:36	24.1598	51.874	3.48	-7.519	813.751
751	9/12/2012 10:51	24.1547	51.874	3.48	-7.531	813.739
752	9/12/2012 11:06	24.1523	51.874	3.48	-7.537	813.733
753	9/12/2012 11:21	24.1547	51.874	3.48	-7.531	813.739
754	9/12/2012 11:36	24.1523	51.874	3.48	-7.537	813.733
755	9/12/2012 11:51	24.1498	51.874	3.48	-7.542	813.728
756	9/12/2012 12:06	24.1472	51.874	3.48	-7.548	813.722
757	9/12/2012 12:21	24.1472	51.874	3.48	-7.548	813.722
758	9/12/2012 12:36	24.1447	51.874	3.48	-7.554	813.716
759	9/12/2012 12:51	24.1423	51.874	3.48	-7.56	813.71
760	9/12/2012 13:06	24.1423	51.874	3.48	-7.56	813.71
761	9/12/2012 13:21	24.1396	51.874	3.48	-7.566	813.704
762	9/12/2012 13:36	24.1372	51.874	3.48	-7.571	813.699
763	9/12/2012 13:51	24.1372	51.874	3.48	-7.571	813.699
764	9/12/2012 14:06	24.1347	51.874	3.48	-7.577	813.693
765	9/12/2012 14:21	24.1296	51.874	3.48	-7.589	813.681
766	9/12/2012 14:36	24.1272	51.874	3.48	-7.594	813.676
767	9/12/2012 14:51	24.1272	51.874	3.48	-7.594	813.676
768	9/12/2012 15:06	24.1246	51.874	3.48	-7.6	813.67
769	9/12/2012 15:21	24.1246	51.874	3.48	-7.6	813.67
770	9/12/2012 15:36	24.1246	51.874	3.48	-7.6	813.67
771	9/12/2012 15:51	24.1221	51.874	3.48	-7.606	813.664
772	9/12/2012 16:06	24.1221	51.874	3.48	-7.606	813.664
773	9/12/2012 16:21	24.1196	51.874	3.48	-7.612	813.658
774	9/12/2012 16:36	24.1246	51.874	3.48	-7.6	813.67
775	9/12/2012 16:51	24.1246	51.874	3.48	-7.6	813.67
776	9/12/2012 17:06	24.1246	51.874	3.48	-7.6	813.67
777	9/12/2012 17:21	24.1221	51.874	3.48	-7.606	813.664
778	9/12/2012 17:36	24.1246	51.874	3.48	-7.6	813.67
779	9/12/2012 17:51	24.1246	51.874	3.48	-7.6	813.67
780	9/12/2012 18:06	24.1246	51.874	3.48	-7.6	813.67
781	9/12/2012 18:21	24.1272	51.874	3.48	-7.594	813.676
782	9/12/2012 18:36	24.1296	51.874	3.48	-7.589	813.681
783	9/12/2012 18:51	24.1321	51.874	3.48	-7.583	813.687
784	9/12/2012 19:06	24.1321	51.874	3.48	-7.583	813.687
785	9/12/2012 19:21	24.1347	51.874	3.48	-7.577	813.693
786	9/12/2012 19:36	24.1372	51.874	3.48	-7.571	813.699
787	9/12/2012 19:51	24.1372	51.874	3.48	-7.571	813.699
788	9/12/2012 20:06	24.1423	51.874	3.48	-7.56	813.71
789	9/12/2012 20:21	24.1423	51.874	3.48	-7.56	813.71
790	9/12/2012 20:36	24.1423	51.874	3.48	-7.56	813.71
791	9/12/2012 20:51	24.1423	51.874	3.48	-7.56	813.71
792	9/12/2012 21:06	24.1423	51.874	3.48	-7.56	813.71
793	9/12/2012 21:21	24.1423	51.874	3.48	-7.56	813.71
794	9/12/2012 21:36	24.1423	51.874	3.48	-7.56	813.71

795	9/12/2012 21:51	24.1447	51.874	3.48	-7.554	813.716
796	9/12/2012 22:06	24.1447	51.874	3.48	-7.554	813.716
797	9/12/2012 22:21	24.1472	51.874	3.48	-7.548	813.722
798	9/12/2012 22:36	24.1472	51.874	3.48	-7.548	813.722
799	9/12/2012 22:51	24.1472	51.874	3.48	-7.548	813.722
800	9/12/2012 23:06	24.1498	51.874	3.48	-7.542	813.728
801	9/12/2012 23:21	24.1523	51.874	3.48	-7.537	813.733
802	9/12/2012 23:36	24.1573	51.874	3.48	-7.525	813.745
803	9/12/2012 23:51	24.1598	51.874	3.48	-7.519	813.751
804	9/13/2012 0:06	24.1598	51.874	3.48	-7.519	813.751
805	9/13/2012 0:21	24.1623	51.874	3.48	-7.513	813.757
806	9/13/2012 0:36	24.1649	51.874	3.48	-7.507	813.763
807	9/13/2012 0:51	24.1673	51.874	3.48	-7.502	813.768
808	9/13/2012 1:06	24.1673	51.874	3.48	-7.502	813.768
809	9/13/2012 1:21	24.1723	51.874	3.48	-7.49	813.78
810	9/13/2012 1:36	24.1698	51.874	3.48	-7.496	813.774
811	9/13/2012 1:51	24.1673	51.874	3.48	-7.502	813.768
812	9/13/2012 2:06	24.1723	51.874	3.48	-7.49	813.78
813	9/13/2012 2:21	24.1698	51.874	3.48	-7.496	813.774
814	9/13/2012 2:36	24.1749	51.874	3.48	-7.484	813.786
815	9/13/2012 2:51	24.1749	51.874	3.48	-7.484	813.786
816	9/13/2012 3:06	24.1774	51.874	3.48	-7.479	813.791
817	9/13/2012 3:21	24.1774	51.874	3.48	-7.479	813.791
818	9/13/2012 3:36	24.1774	51.874	3.48	-7.479	813.791
819	9/13/2012 3:51	24.1774	51.874	3.48	-7.479	813.791
820	9/13/2012 4:06	24.1824	51.874	3.48	-7.467	813.803
821	9/13/2012 4:21	24.1824	51.874	3.48	-7.467	813.803
822	9/13/2012 4:36	24.1849	51.874	3.48	-7.461	813.809
823	9/13/2012 4:51	24.1874	51.874	3.48	-7.456	813.814
824	9/13/2012 5:06	24.1874	51.874	3.48	-7.456	813.814
825	9/13/2012 5:21	24.1874	51.874	3.48	-7.456	813.814
826	9/13/2012 5:36	24.1949	51.874	3.48	-7.438	813.832
827	9/13/2012 5:51	24.2	51.874	3.48	-7.426	813.844
828	9/13/2012 6:06	24.2024	51.874	3.48	-7.421	813.849
829	9/13/2012 6:21	24.2075	51.874	3.48	-7.409	813.861
830	9/13/2012 6:36	24.2051	51.874	3.48	-7.415	813.855
831	9/13/2012 6:51	24.2024	51.874	3.48	-7.421	813.849
832	9/13/2012 7:06	24.21	51.874	3.48	-7.403	813.867
833	9/13/2012 7:21	24.2126	51.874	3.48	-7.397	813.873
834	9/13/2012 7:36	24.2201	51.874	3.48	-7.38	813.89
835	9/13/2012 7:51	24.2201	51.874	3.48	-7.38	813.89
836	9/13/2012 8:06	24.2201	51.874	3.48	-7.38	813.89
837	9/13/2012 8:21	24.2226	51.874	3.48	-7.374	813.896
838	9/13/2012 8:36	24.2201	51.874	3.48	-7.38	813.89
839	9/13/2012 8:51	24.2226	51.874	3.48	-7.374	813.896
840	9/13/2012 9:06	24.2251	51.874	3.48	-7.369	813.901
841	9/13/2012 9:21	24.2326	51.874	3.48	-7.351	813.919

0

842	9/13/2012 9:36	24.2301	51.874	3.48	-7.357	813.913
843	9/13/2012 9:51	24.2301	51.874	3.48	-7.357	813.913
844	9/13/2012 10:06	24.2326	51.874	3.48	-7.351	813.919
845	9/13/2012 10:21	24.2301	51.874	3.48	-7.357	813.913
846	9/13/2012 10:36	24.2326	51.874	3.48	-7.351	813.919
847	9/13/2012 10:51	24.2352	51.874	3.48	-7.345	813.925
848	9/13/2012 11:06	24.2326	51.874	3.48	-7.351	813.919
849	9/13/2012 11:21	24.2402	51.874	3.48	-7.334	813.936
850	9/13/2012 11:36	24.2377	51.874	3.48	-7.339	813.931
851	9/13/2012 11:51	24.2352	51.874	3.48	-7.345	813.925
852	9/13/2012 12:06	24.2377	51.874	3.48	-7.339	813.931
853	9/13/2012 12:21	24.2352	51.874	3.48	-7.345	813.925
854	9/13/2012 12:36	24.2326	51.874	3.48	-7.351	813.919
855	9/13/2012 12:51	24.2352	51.874	3.48	-7.345	813.925
856	9/13/2012 13:06	24.2377	51.874	3.48	-7.339	813.931
857	9/13/2012 13:21	24.2402	51.874	3.48	-7.334	813.936
858	9/13/2012 13:36	24.2402	51.874	3.48	-7.334	813.936
859	9/13/2012 13:51	24.2352	51.874	3.48	-7.345	813.925
860	9/13/2012 14:06	24.2377	51.874	3.48	-7.339	813.931
861	9/13/2012 14:21	24.2352	51.874	3.48	-7.345	813.925
862	9/13/2012 14:36	24.2377	51.874	3.48	-7.339	813.931
863	9/13/2012 14:51	24.2352	51.874	3.48	-7.345	813.925
864	9/13/2012 15:06	24.2377	51.874	3.48	-7.339	813.931
865	9/13/2012 15:21	24.2402	51.874	3.48	-7.334	813.936
866	9/13/2012 15:36	24.2402	51.874	3.48	-7.334	813.936
867	9/13/2012 15:51	24.2377	51.874	3.48	-7.339	813.931
868	9/13/2012 16:06	24.2352	51.874	3.48	-7.345	813.925
869	9/13/2012 16:21	24.2326	51.874	3.48	-7.351	813.919
870	9/13/2012 16:36	24.2377	51.874	3.48	-7.339	813.931
871	9/13/2012 16:51	24.2352	51.874	3.48	-7.345	813.925
872	9/13/2012 17:06	24.2377	51.874	3.48	-7.339	813.931
873	9/13/2012 17:21	24.2377	51.874	3.48	-7.339	813.931
874	9/13/2012 17:36	24.2352	51.874	3.48	-7.345	813.925
875	9/13/2012 17:51	24.2329	52.05	3.48	-7.35	813.92
876	9/13/2012 18:06	24.2352	51.874	3.48	-7.345	813.925
877	9/13/2012 18:21	24.2377	51.874	3.48	-7.339	813.931
878	9/13/2012 18:36	24.2402	51.874	3.48	-7.334	813.936
879	9/13/2012 18:51	24.2377	51.874	3.48	-7.339	813.931
880	9/13/2012 19:06	24.2377	51.874	3.48	-7.339	813.931
881	9/13/2012 19:21	24.2402	51.874	3.48	-7.334	813.936
882	9/13/2012 19:36	24.2431	52.05	3.48	-7.326	813.944
883	9/13/2012 19:51	24.2452	51.874	3.48	-7.322	813.948
884	9/13/2012 20:06	24.2528	51.874	3.48	-7.305	813.965
885	9/13/2012 20:21	24.2528	51.874	3.48	-7.305	813.965
886	9/13/2012 20:36	24.2502	51.874	3.48	-7.311	813.959
887	9/13/2012 20:51	24.2528	51.874	3.48	-7.305	813.965
888	9/13/2012 21:06	24.2552	51.874	3.48	-7.299	813.971

889	9/13/2012 21:21	24.2552	51.874	3.48	-7.299	813.971
890	9/13/2012 21:36	24.2528	51.874	3.48	-7.305	813.965
891	9/13/2012 21:51	24.2528	51.874	3.48	-7.305	813.965
892	9/13/2012 22:06	24.2581	52.05	3.48	-7.292	813.978
893	9/13/2012 22:21	24.2552	51.874	3.48	-7.299	813.971
894	9/13/2012 22:36	24.2603	51.874	3.48	-7.287	813.983
895	9/13/2012 22:51	24.2552	51.874	3.48	-7.299	813.971
896	9/13/2012 23:06	24.2552	51.874	3.48	-7.299	813.971
897	9/13/2012 23:21	24.2552	51.874	3.48	-7.299	813.971
898	9/13/2012 23:36	24.2581	52.05	3.48	-7.292	813.978
899	9/13/2012 23:51	24.2577	51.874	3.48	-7.293	813.977
900	9/14/2012 0:06	24.2555	52.05	3.48	-7.298	813.972
901	9/14/2012 0:21	24.2552	51.874	3.48	-7.299	813.971
902	9/14/2012 0:36	24.2531	52.05	3.48	-7.303	813.967
903	9/14/2012 0:51	24.2555	52.05	3.48	-7.298	813.972
904	9/14/2012 1:06	24.2555	52.05	3.48	-7.298	813.972
905	9/14/2012 1:21	24.2552	51.874	3.48	-7.299	813.971
906	9/14/2012 1:36	24.2477	51.874	3.48	-7.316	813.954
907	9/14/2012 1:51	24.2506	52.05	3.48	-7.309	813.961
908	9/14/2012 2:06	24.248	52.05	3.48	-7.315	813.955
909	9/14/2012 2:21	24.2477	51.874	3.48	-7.316	813.954
910	9/14/2012 2:36	24.2502	51.874	3.48	-7.311	813.959
911	9/14/2012 2:51	24.2428	51.874	3.48	-7.328	813.942
912	9/14/2012 3:06	24.2431	52.05	3.48	-7.326	813.944
913	9/14/2012 3:21	24.2452	51.874	3.48	-7.322	813.948
914	9/14/2012 3:36	24.2452	51.874	3.48	-7.322	813.948
915	9/14/2012 3:51	24.2428	51.874	3.48	-7.328	813.942
916	9/14/2012 4:06	24.2506	52.05	3.48	-7.309	813.961
917	9/14/2012 4:21	24.2477	51.874	3.48	-7.316	813.954
918	9/14/2012 4:36	24.2528	51.874	3.48	-7.305	813.965
919	9/14/2012 4:51	24.2555	52.05	3.48	-7.298	813.972
920	9/14/2012 5:06	24.2581	52.05	3.48	-7.292	813.978
921	9/14/2012 5:21	24.2581	52.05	3.48	-7.292	813.978
922	9/14/2012 5:36	24.2606	52.05	3.48	-7.286	813.984
923	9/14/2012 5:51	24.2577	51.874	3.48	-7.293	813.977
924	9/14/2012 6:06	24.2552	51.874	3.48	-7.299	813.971
925	9/14/2012 6:21	24.2606	52.05	3.48	-7.286	813.984
926	9/14/2012 6:36	24.2606	52.05	3.48	-7.286	813.984
927	9/14/2012 6:51	24.2606	52.05	3.48	-7.286	813.984
928	9/14/2012 7:06	24.2657	52.05	3.48	-7.274	813.996
929	9/14/2012 7:21	24.2657	52.05	3.48	-7.274	813.996
930	9/14/2012 7:36	24.2681	52.05	3.48	-7.269	814.001
931	9/14/2012 7:51	24.2706	52.05	3.48	-7.263	814.007
932	9/14/2012 8:06	24.2681	52.05	3.48	-7.269	814.001
933	9/14/2012 8:21	24.2681	52.05	3.48	-7.269	814.001
934	9/14/2012 8:36	24.2657	52.05	3.48	-7.274	813.996
935	9/14/2012 8:51	24.2681	52.05	3.48	-7.269	814.001

0

936	9/14/2012 9:06	24.2657	52.05	3.48	-7.274	813.996
937	9/14/2012 9:21	24.2631	52.05	3.48	-7.28	813.99
938	9/14/2012 9:36	24.2631	52.05	3.48	-7.28	813.99
939	9/14/2012 9:51	24.2631	52.05	3.48	-7.28	813.99
940	9/14/2012 10:06	24.2631	52.05	3.48	-7.28	813.99
941	9/14/2012 10:21	24.2631	52.05	3.48	-7.28	813.99
942	9/14/2012 10:36	24.2631	52.05	3.48	-7.28	813.99
943	9/14/2012 10:51	24.2631	52.05	3.48	-7.28	813.99
944	9/14/2012 11:06	24.2606	52.05	3.48	-7.286	813.984
945	9/14/2012 11:21	24.2631	52.05	3.48	-7.28	813.99
946	9/14/2012 11:36	24.2631	52.05	3.48	-7.28	813.99
947	9/14/2012 11:51	24.2631	52.05	3.48	-7.28	813.99
948	9/14/2012 12:06	24.2555	52.05	3.48	-7.298	813.972
949	9/14/2012 12:21	24.2531	52.05	3.48	-7.303	813.967
950	9/14/2012 12:36	24.2506	52.05	3.48	-7.309	813.961
951	9/14/2012 12:51	24.2506	52.05	3.48	-7.309	813.961
952	9/14/2012 13:06	24.248	52.05	3.48	-7.315	813.955
953	9/14/2012 13:21	24.248	52.05	3.48	-7.315	813.955
954	9/14/2012 13:36	24.2431	52.05	3.48	-7.326	813.944
955	9/14/2012 13:51	24.2404	52.05	3.48	-7.333	813.937
956	9/14/2012 14:06	24.2404	52.05	3.48	-7.333	813.937
957	9/14/2012 14:21	24.2355	52.05	3.48	-7.344	813.926
958	9/14/2012 14:36	24.2355	52.05	3.48	-7.344	813.926
959	9/14/2012 14:51	24.2355	52.05	3.48	-7.344	813.926
960	9/14/2012 15:06	24.228	52.05	3.48	-7.361	813.909
961	9/14/2012 15:21	24.2254	52.05	3.48	-7.367	813.903
962	9/14/2012 15:36	24.2254	52.05	3.48	-7.367	813.903
963	9/14/2012 15:51	24.228	52.05	3.48	-7.361	813.909
964	9/14/2012 16:06	24.228	52.05	3.48	-7.361	813.909
965	9/14/2012 16:21	24.228	52.05	3.48	-7.361	813.909
966	9/14/2012 16:36	24.228	52.05	3.48	-7.361	813.909
967	9/14/2012 16:51	24.228	52.05	3.48	-7.361	813.909
968	9/14/2012 17:06	24.2229	52.05	3.48	-7.373	813.897
969	9/14/2012 17:21	24.2254	52.05	3.48	-7.367	813.903
970	9/14/2012 17:36	24.2254	52.05	3.48	-7.367	813.903
971	9/14/2012 17:51	24.2254	52.05	3.48	-7.367	813.903
972	9/14/2012 18:06	24.2229	52.05	3.48	-7.373	813.897
973	9/14/2012 18:21	24.2254	52.05	3.48	-7.367	813.903
974	9/14/2012 18:36	24.2229	52.05	3.48	-7.373	813.897
975	9/14/2012 18:51	24.2254	52.05	3.48	-7.367	813.903
976	9/14/2012 19:06	24.2254	52.05	3.48	-7.367	813.903
977	9/14/2012 19:21	24.228	52.05	3.48	-7.361	813.909
978	9/14/2012 19:36	24.228	52.05	3.48	-7.361	813.909
979	9/14/2012 19:51	24.228	52.05	3.48	-7.361	813.909
980	9/14/2012 20:06	24.2304	52.05	3.48	-7.356	813.914
981	9/14/2012 20:21	24.228	52.05	3.48	-7.361	813.909
982	9/14/2012 20:36	24.2304	52.05	3.48	-7.356	813.914

983	9/14/2012 20:51	24.2304	52.05	3.48	-7.356	813.914
984	9/14/2012 21:06	24.2329	52.05	3.48	-7.35	813.92
985	9/14/2012 21:21	24.2329	52.05	3.48	-7.35	813.92
986	9/14/2012 21:36	24.2304	52.05	3.48	-7.356	813.914
987	9/14/2012 21:51	24.2304	52.05	3.48	-7.356	813.914
988	9/14/2012 22:06	24.2329	52.05	3.48	-7.35	813.92
989	9/14/2012 22:21	24.2329	52.05	3.48	-7.35	813.92
990	9/14/2012 22:36	24.2329	52.05	3.48	-7.35	813.92
991	9/14/2012 22:51	24.2329	52.05	3.48	-7.35	813.92
992	9/14/2012 23:06	24.2355	52.05	3.48	-7.344	813.926
993	9/14/2012 23:21	24.238	52.05	3.48	-7.338	813.932
994	9/14/2012 23:36	24.238	52.05	3.48	-7.338	813.932
995	9/14/2012 23:51	24.238	52.05	3.48	-7.338	813.932
996	9/15/2012 0:06	24.238	52.05	3.48	-7.338	813.932
997	9/15/2012 0:21	24.238	52.05	3.48	-7.338	813.932
998	9/15/2012 0:36	24.238	52.05	3.48	-7.338	813.932
999	9/15/2012 0:51	24.238	52.05	3.48	-7.338	813.932
1000	9/15/2012 1:06	24.238	52.05	3.48	-7.338	813.932
1001	9/15/2012 1:21	24.2404	52.05	3.48	-7.333	813.937
1002	9/15/2012 1:36	24.238	52.05	3.48	-7.338	813.932
1003	9/15/2012 1:51	24.238	52.05	3.48	-7.338	813.932
1004	9/15/2012 2:06	24.2355	52.05	3.48	-7.344	813.926
1005	9/15/2012 2:21	24.238	52.05	3.48	-7.338	813.932
1006	9/15/2012 2:36	24.2329	52.05	3.48	-7.35	813.92
1007	9/15/2012 2:51	24.2355	52.05	3.48	-7.344	813.926
1008	9/15/2012 3:06	24.2355	52.05	3.48	-7.344	813.926
1009	9/15/2012 3:21	24.2304	52.05	3.48	-7.356	813.914
1010	9/15/2012 3:36	24.2329	52.05	3.48	-7.35	813.92
1011	9/15/2012 3:51	24.2329	52.05	3.48	-7.35	813.92
1012	9/15/2012 4:06	24.2355	52.05	3.48	-7.344	813.926
1013	9/15/2012 4:21	24.2329	52.05	3.48	-7.35	813.92
1014	9/15/2012 4:36	24.2329	52.05	3.48	-7.35	813.92
1015	9/15/2012 4:51	24.2355	52.05	3.48	-7.344	813.926
1016	9/15/2012 5:06	24.2355	52.05	3.48	-7.344	813.926
1017	9/15/2012 5:21	24.238	52.05	3.48	-7.338	813.932
1018	9/15/2012 5:36	24.238	52.05	3.48	-7.338	813.932
1019	9/15/2012 5:51	24.2404	52.05	3.48	-7.333	813.937
1020	9/15/2012 6:06	24.2404	52.05	3.48	-7.333	813.937
1021	9/15/2012 6:21	24.2431	52.05	3.48	-7.326	813.944
1022	9/15/2012 6:36	24.2431	52.05	3.48	-7.326	813.944
1023	9/15/2012 6:51	24.2404	52.05	3.48	-7.333	813.937
1024	9/15/2012 7:06	24.2431	52.05	3.48	-7.326	813.944
1025	9/15/2012 7:21	24.2455	52.05	3.48	-7.321	813.949
1026	9/15/2012 7:36	24.2431	52.05	3.48	-7.326	813.944
1027	9/15/2012 7:51	24.2431	52.05	3.48	-7.326	813.944
1028	9/15/2012 8:06	24.2431	52.05	3.48	-7.326	813.944
1029	9/15/2012 8:21	24.2404	52.05	3.48	-7.333	813.937

0.3

1030	9/15/2012 8:36	24.2431	52.05	3.48	-7.326	813.944
1031	9/15/2012 8:51	24.2455	52.05	3.48	-7.321	813.949
1032	9/15/2012 9:06	24.2455	52.05	3.48	-7.321	813.949
1033	9/15/2012 9:21	24.2455	52.05	3.48	-7.321	813.949
1034	9/15/2012 9:36	24.2431	52.05	3.48	-7.326	813.944
1035	9/15/2012 9:51	24.238	52.05	3.48	-7.338	813.932
1036	9/15/2012 10:06	24.238	52.05	3.48	-7.338	813.932
1037	9/15/2012 10:21	24.238	52.05	3.48	-7.338	813.932
1038	9/15/2012 10:36	24.2355	52.05	3.48	-7.344	813.926
1039	9/15/2012 10:51	24.2304	52.05	3.48	-7.356	813.914
1040	9/15/2012 11:06	24.228	52.05	3.48	-7.361	813.909
1041	9/15/2012 11:21	24.228	52.05	3.48	-7.361	813.909
1042	9/15/2012 11:36	24.2254	52.05	3.48	-7.367	813.903
1043	9/15/2012 11:51	24.2254	52.05	3.48	-7.367	813.903
1044	9/15/2012 12:06	24.2204	52.05	3.48	-7.379	813.891
1045	9/15/2012 12:21	24.2178	52.05	3.48	-7.385	813.885
1046	9/15/2012 12:36	24.2154	52.05	3.48	-7.39	813.88
1047	9/15/2012 12:51	24.2103	52.05	3.48	-7.402	813.868
1048	9/15/2012 13:06	24.2078	52.05	3.48	-7.408	813.862
1049	9/15/2012 13:21	24.2053	52.05	3.48	-7.414	813.856
1050	9/15/2012 13:36	24.2003	52.05	3.48	-7.425	813.845
1051	9/15/2012 13:51	24.1952	52.05	3.48	-7.437	813.833
1052	9/15/2012 14:06	24.1927	52.05	3.48	-7.443	813.827
1053	9/15/2012 14:21	24.1903	52.05	3.48	-7.448	813.822
1054	9/15/2012 14:36	24.1878	52.05	3.48	-7.454	813.816
1055	9/15/2012 14:51	24.1852	52.05	3.48	-7.46	813.81
1056	9/15/2012 15:06	24.1852	52.05	3.48	-7.46	813.81
1057	9/15/2012 15:21	24.1827	52.05	3.48	-7.466	813.804
1058	9/15/2012 15:36	24.1776	52.05	3.48	-7.477	813.793
1059	9/15/2012 15:51	24.1776	52.05	3.48	-7.477	813.793
1060	9/15/2012 16:06	24.1776	52.05	3.48	-7.477	813.793
1061	9/15/2012 16:21	24.1752	52.05	3.48	-7.483	813.787
1062	9/15/2012 16:36	24.1727	52.05	3.48	-7.489	813.781
1063	9/15/2012 16:51	24.1701	52.05	3.48	-7.495	813.775
1064	9/15/2012 17:06	24.1701	52.05	3.48	-7.495	813.775
1065	9/15/2012 17:21	24.1676	52.05	3.48	-7.501	813.769
1066	9/15/2012 17:36	24.1676	52.05	3.48	-7.501	813.769
1067	9/15/2012 17:51	24.1652	52.05	3.48	-7.506	813.764
1068	9/15/2012 18:06	24.1652	52.05	3.48	-7.506	813.764
1069	9/15/2012 18:21	24.1601	52.05	3.48	-7.518	813.752
1070	9/15/2012 18:36	24.1601	52.05	3.48	-7.518	813.752
1071	9/15/2012 18:51	24.1576	52.05	3.48	-7.524	813.746
1072	9/15/2012 19:06	24.155	52.05	3.48	-7.53	813.74
1073	9/15/2012 19:21	24.155	52.05	3.48	-7.53	813.74
1074	9/15/2012 19:36	24.1526	52.05	3.48	-7.535	813.735
1075	9/15/2012 19:51	24.155	52.05	3.48	-7.53	813.74
1076	9/15/2012 20:06	24.1576	52.05	3.48	-7.524	813.746

1077	9/15/2012 20:21	24.1601	52.05	3.48	-7.518	813.752
1078	9/15/2012 20:36	24.1576	52.05	3.48	-7.524	813.746
1079	9/15/2012 20:51	24.1576	52.05	3.48	-7.524	813.746
1080	9/15/2012 21:06	24.1576	52.05	3.48	-7.524	813.746
1081	9/15/2012 21:21	24.155	52.05	3.48	-7.53	813.74
1082	9/15/2012 21:36	24.1576	52.05	3.48	-7.524	813.746
1083	9/15/2012 21:51	24.1601	52.05	3.48	-7.518	813.752
1084	9/15/2012 22:06	24.1626	52.05	3.48	-7.512	813.758
1085	9/15/2012 22:21	24.1652	52.05	3.48	-7.506	813.764
1086	9/15/2012 22:36	24.1652	52.05	3.48	-7.506	813.764
1087	9/15/2012 22:51	24.1626	52.05	3.48	-7.512	813.758
1088	9/15/2012 23:06	24.1601	52.05	3.48	-7.518	813.752
1089	9/15/2012 23:21	24.1601	52.05	3.48	-7.518	813.752
1090	9/15/2012 23:36	24.1601	52.05	3.48	-7.518	813.752
1091	9/15/2012 23:51	24.1626	52.05	3.48	-7.512	813.758
1092	9/16/2012 0:06	24.1576	52.05	3.48	-7.524	813.746
1093	9/16/2012 0:21	24.1576	52.05	3.48	-7.524	813.746
1094	9/16/2012 0:36	24.155	52.05	3.48	-7.53	813.74
1095	9/16/2012 0:51	24.1576	52.05	3.48	-7.524	813.746
1096	9/16/2012 1:06	24.1576	52.05	3.48	-7.524	813.746
1097	9/16/2012 1:21	24.155	52.05	3.48	-7.53	813.74
1098	9/16/2012 1:36	24.155	52.05	3.48	-7.53	813.74
1099	9/16/2012 1:51	24.1526	52.05	3.48	-7.535	813.735
1100	9/16/2012 2:06	24.1526	52.05	3.48	-7.535	813.735
1101	9/16/2012 2:21	24.1501	52.05	3.48	-7.541	813.729
1102	9/16/2012 2:36	24.1526	52.05	3.48	-7.535	813.735
1103	9/16/2012 2:51	24.1501	52.05	3.48	-7.541	813.729
1104	9/16/2012 3:06	24.1501	52.05	3.48	-7.541	813.729
1105	9/16/2012 3:21	24.1475	52.05	3.48	-7.547	813.723
1106	9/16/2012 3:36	24.1475	52.05	3.48	-7.547	813.723
1107	9/16/2012 3:51	24.1501	52.05	3.48	-7.541	813.729
1108	9/16/2012 4:06	24.1475	52.05	3.48	-7.547	813.723
1109	9/16/2012 4:21	24.1475	52.05	3.48	-7.547	813.723
1110	9/16/2012 4:36	24.1501	52.05	3.48	-7.541	813.729
1111	9/16/2012 4:51	24.1501	52.05	3.48	-7.541	813.729
1112	9/16/2012 5:06	24.1475	52.05	3.48	-7.547	813.723
1113	9/16/2012 5:21	24.1501	52.05	3.48	-7.541	813.729
1114	9/16/2012 5:36	24.1501	52.05	3.48	-7.541	813.729
1115	9/16/2012 5:51	24.1501	52.05	3.48	-7.541	813.729
1116	9/16/2012 6:06	24.1501	52.05	3.48	-7.541	813.729
1117	9/16/2012 6:21	24.1501	52.05	3.48	-7.541	813.729
1118	9/16/2012 6:36	24.1501	52.05	3.48	-7.541	813.729
1119	9/16/2012 6:51	24.1526	52.05	3.48	-7.535	813.735
1120	9/16/2012 7:06	24.1526	52.05	3.48	-7.535	813.735
1121	9/16/2012 7:21	24.1526	52.05	3.48	-7.535	813.735
1122	9/16/2012 7:36	24.1526	52.05	3.48	-7.535	813.735
1123	9/16/2012 7:51	24.1526	52.05	3.48	-7.535	813.735

0

1124	9/16/2012 8:06	24.1501	52.05	3.48	-7.541	813.729
1125	9/16/2012 8:21	24.155	52.05	3.48	-7.53	813.74
1126	9/16/2012 8:36	24.155	52.05	3.48	-7.53	813.74
1127	9/16/2012 8:51	24.1526	52.05	3.48	-7.535	813.735
1128	9/16/2012 9:06	24.1501	52.05	3.48	-7.541	813.729
1129	9/16/2012 9:21	24.1501	52.05	3.48	-7.541	813.729
1130	9/16/2012 9:36	24.1501	52.05	3.48	-7.541	813.729
1131	9/16/2012 9:51	24.1501	52.05	3.48	-7.541	813.729
1132	9/16/2012 10:06	24.145	52.05	3.48	-7.553	813.717
1133	9/16/2012 10:21	24.1475	52.05	3.48	-7.547	813.723
1134	9/16/2012 10:36	24.1425	52.05	3.48	-7.558	813.712
1135	9/16/2012 10:51	24.1425	52.05	3.48	-7.558	813.712
1136	9/16/2012 11:06	24.1425	52.05	3.48	-7.558	813.712
1137	9/16/2012 11:21	24.1399	52.05	3.48	-7.564	813.706
1138	9/16/2012 11:36	24.1375	52.05	3.48	-7.57	813.7
1139	9/16/2012 11:51	24.135	52.05	3.48	-7.576	813.694
1140	9/16/2012 12:06	24.1324	52.05	3.48	-7.582	813.688
1141	9/16/2012 12:21	24.1299	52.05	3.48	-7.588	813.682
1142	9/16/2012 12:36	24.1249	52.05	3.48	-7.599	813.671
1143	9/16/2012 12:51	24.1249	52.05	3.48	-7.599	813.671
1144	9/16/2012 13:06	24.1199	52.05	3.48	-7.611	813.659
1145	9/16/2012 13:21	24.1148	52.05	3.48	-7.622	813.648
1146	9/16/2012 13:36	24.1148	52.05	3.48	-7.622	813.648
1147	9/16/2012 13:51	24.1099	52.05	3.48	-7.634	813.636
1148	9/16/2012 14:06	24.1024	52.05	3.48	-7.651	813.619
1149	9/16/2012 14:21	24.1024	52.05	3.48	-7.651	813.619
1150	9/16/2012 14:36	24.0998	52.05	3.48	-7.657	813.613
1151	9/16/2012 14:51	24.0973	52.05	3.48	-7.663	813.607
1152	9/16/2012 15:06	24.0948	52.05	3.48	-7.669	813.601
1153	9/16/2012 15:21	24.0898	52.05	3.48	-7.68	813.59
1154	9/16/2012 15:36	24.0898	52.05	3.48	-7.68	813.59
1155	9/16/2012 15:51	24.0873	52.05	3.48	-7.686	813.584
1156	9/16/2012 16:06	24.0873	52.05	3.48	-7.686	813.584
1157	9/16/2012 16:21	24.0822	52.05	3.48	-7.698	813.572
1158	9/16/2012 16:36	24.0847	52.05	3.48	-7.692	813.578
1159	9/16/2012 16:51	24.0822	52.05	3.48	-7.698	813.572
1160	9/16/2012 17:06	24.0797	52.05	3.48	-7.703	813.567
1161	9/16/2012 17:21	24.0797	52.05	3.48	-7.703	813.567
1162	9/16/2012 17:36	24.0771	52.05	3.48	-7.709	813.561
1163	9/16/2012 17:51	24.0797	52.05	3.48	-7.703	813.567
1164	9/16/2012 18:06	24.0771	52.05	3.48	-7.709	813.561
1165	9/16/2012 18:21	24.0771	52.05	3.48	-7.709	813.561
1166	9/16/2012 18:36	24.0771	52.05	3.48	-7.709	813.561
1167	9/16/2012 18:51	24.0722	52.05	3.48	-7.721	813.549
1168	9/16/2012 19:06	24.0747	52.05	3.48	-7.715	813.555
1169	9/16/2012 19:21	24.0747	52.05	3.48	-7.715	813.555
1170	9/16/2012 19:36	24.0771	52.05	3.48	-7.709	813.561

1171	9/16/2012 19:51	24.0771	52.05	3.48	-7.709	813.561
1172	9/16/2012 20:06	24.0822	52.05	3.48	-7.698	813.572
1173	9/16/2012 20:21	24.0822	52.05	3.48	-7.698	813.572
1174	9/16/2012 20:36	24.0822	52.05	3.48	-7.698	813.572
1175	9/16/2012 20:51	24.0847	52.05	3.48	-7.692	813.578
1176	9/16/2012 21:06	24.0847	52.05	3.48	-7.692	813.578
1177	9/16/2012 21:21	24.0847	52.05	3.48	-7.692	813.578
1178	9/16/2012 21:36	24.0822	52.05	3.48	-7.698	813.572
1179	9/16/2012 21:51	24.0822	52.05	3.48	-7.698	813.572
1180	9/16/2012 22:06	24.0873	52.05	3.48	-7.686	813.584
1181	9/16/2012 22:21	24.0847	52.05	3.48	-7.692	813.578
1182	9/16/2012 22:36	24.0822	52.05	3.48	-7.698	813.572
1183	9/16/2012 22:51	24.0822	52.05	3.48	-7.698	813.572
1184	9/16/2012 23:06	24.0822	52.05	3.48	-7.698	813.572
1185	9/16/2012 23:21	24.0797	52.05	3.48	-7.703	813.567
1186	9/16/2012 23:36	24.0797	52.05	3.48	-7.703	813.567
1187	9/16/2012 23:51	24.0797	52.05	3.48	-7.703	813.567
1188	9/17/2012 0:06	24.0797	52.05	3.48	-7.703	813.567
1189	9/17/2012 0:21	24.0747	52.05	3.48	-7.715	813.555
1190	9/17/2012 0:36	24.0747	52.05	3.48	-7.715	813.555
1191	9/17/2012 0:51	24.0747	52.05	3.48	-7.715	813.555
1192	9/17/2012 1:06	24.0747	52.05	3.48	-7.715	813.555
1193	9/17/2012 1:21	24.0747	52.05	3.48	-7.715	813.555
1194	9/17/2012 1:36	24.0722	52.05	3.48	-7.721	813.549
1195	9/17/2012 1:51	24.0696	52.05	3.48	-7.727	813.543
1196	9/17/2012 2:06	24.0671	52.05	3.48	-7.732	813.538
1197	9/17/2012 2:21	24.0647	52.05	3.48	-7.738	813.532
1198	9/17/2012 2:36	24.0621	52.05	3.48	-7.744	813.526
1199	9/17/2012 2:51	24.0596	52.05	3.48	-7.75	813.52
1200	9/17/2012 3:06	24.0596	52.05	3.48	-7.75	813.52
1201	9/17/2012 3:21	24.0571	52.05	3.48	-7.756	813.514
1202	9/17/2012 3:36	24.0571	52.05	3.48	-7.756	813.514
1203	9/17/2012 3:51	24.0547	52.05	3.48	-7.761	813.509
1204	9/17/2012 4:06	24.0547	52.05	3.48	-7.761	813.509
1205	9/17/2012 4:21	24.0547	52.05	3.48	-7.761	813.509
1206	9/17/2012 4:36	24.0496	52.05	3.48	-7.773	813.497
1207	9/17/2012 4:51	24.0496	52.05	3.48	-7.773	813.497
1208	9/17/2012 5:06	24.0496	52.05	3.48	-7.773	813.497
1209	9/17/2012 5:21	24.0496	52.05	3.48	-7.773	813.497
1210	9/17/2012 5:36	24.0496	52.05	3.48	-7.773	813.497
1211	9/17/2012 5:51	24.0471	52.05	3.48	-7.779	813.491
1212	9/17/2012 6:06	24.052	52.05	3.48	-7.767	813.503
1213	9/17/2012 6:21	24.0496	52.05	3.48	-7.773	813.497
1214	9/17/2012 6:36	24.052	52.05	3.48	-7.767	813.503
1215	9/17/2012 6:51	24.0596	52.05	3.48	-7.75	813.52
1216	9/17/2012 7:06	24.0571	52.05	3.48	-7.756	813.514
1217	9/17/2012 7:21	24.0547	52.05	3.48	-7.761	813.509

0

1218	9/17/2012 7:36	24.0571	52.05	3.48	-7.756	813.514
1219	9/17/2012 7:51	24.0571	52.05	3.48	-7.756	813.514
1220	9/17/2012 8:06	24.0596	52.05	3.48	-7.75	813.52
1221	9/17/2012 8:21	24.0547	52.05	3.48	-7.761	813.509
1222	9/17/2012 8:36	24.0547	52.05	3.48	-7.761	813.509
1223	9/17/2012 8:51	24.0571	52.05	3.48	-7.756	813.514
1224	9/17/2012 9:06	24.052	52.05	3.48	-7.767	813.503
1225	9/17/2012 9:21	24.052	52.05	3.48	-7.767	813.503
1226	9/17/2012 9:36	24.0496	52.05	3.48	-7.773	813.497
1227	9/17/2012 9:51	24.0471	52.05	3.48	-7.779	813.491
1228	9/17/2012 10:06	24.0471	52.05	3.48	-7.779	813.491
1229	9/17/2012 10:21	24.0445	52.05	3.48	-7.785	813.485
1230	9/17/2012 10:36	24.0445	52.05	3.48	-7.785	813.485
1231	9/17/2012 10:51	24.037	52.05	3.48	-7.802	813.468
1232	9/17/2012 11:06	24.037	52.05	3.48	-7.802	813.468
1233	9/17/2012 11:21	24.0345	52.05	3.48	-7.808	813.462
1234	9/17/2012 11:36	24.032	52.05	3.48	-7.813	813.457
1235	9/17/2012 11:51	24.032	52.05	3.48	-7.813	813.457
1236	9/17/2012 12:06	24.032	52.05	3.48	-7.813	813.457
1237	9/17/2012 12:21	24.0245	52.05	3.48	-7.831	813.439
1238	9/17/2012 12:36	24.0245	52.05	3.48	-7.831	813.439
1239	9/17/2012 12:51	24.0143	52.05	3.48	-7.854	813.416
1240	9/17/2012 13:06	24.0094	52.05	3.48	-7.866	813.404
1241	9/17/2012 13:21	24.0043	52.05	3.48	-7.877	813.393
1242	9/17/2012 13:36	24.0019	52.05	3.48	-7.883	813.387
1243	9/17/2012 13:51	23.9992	52.05	3.48	-7.889	813.381
1244	9/17/2012 14:06	23.9968	52.05	3.48	-7.895	813.375
1245	9/17/2012 14:21	23.9868	52.05	3.48	-7.918	813.352
1246	9/17/2012 14:36	23.9843	52.05	3.48	-7.924	813.346
1247	9/17/2012 14:51	23.9768	52.05	3.48	-7.941	813.329
1248	9/17/2012 15:06	23.9792	52.05	3.48	-7.935	813.335
1249	9/17/2012 15:21	23.9792	52.05	3.48	-7.935	813.335
1250	9/17/2012 15:36	23.9717	52.05	3.48	-7.953	813.317
1251	9/17/2012 15:51	23.9717	52.05	3.48	-7.953	813.317
1252	9/17/2012 16:06	23.9817	52.05	3.48	-7.93	813.34
1253	9/17/2012 16:21	23.9817	52.05	3.48	-7.93	813.34
1254	9/17/2012 16:36	23.9843	52.05	3.48	-7.924	813.346
1255	9/17/2012 16:51	23.9843	52.05	3.48	-7.924	813.346
1256	9/17/2012 17:06	23.9868	52.05	3.48	-7.918	813.352
1257	9/17/2012 17:21	23.9892	52.05	3.48	-7.912	813.358
1258	9/17/2012 17:36	23.9968	52.05	3.48	-7.895	813.375
1259	9/17/2012 17:51	23.9919	52.05	3.48	-7.906	813.364
1260	9/17/2012 18:06	23.9868	52.05	3.48	-7.918	813.352
1261	9/17/2012 18:21	23.9919	52.05	3.48	-7.906	813.364
1262	9/17/2012 18:36	23.9919	52.05	3.48	-7.906	813.364
1263	9/17/2012 18:51	23.9943	52.05	3.48	-7.9	813.37
1264	9/17/2012 19:06	23.9968	52.05	3.48	-7.895	813.375

1265	9/17/2012 19:21	23.9992	52.05	3.48	-7.889	813.381
1266	9/17/2012 19:36	23.9992	52.05	3.48	-7.889	813.381
1267	9/17/2012 19:51	24.0094	52.05	3.48	-7.866	813.404
1268	9/17/2012 20:06	24.0094	52.05	3.48	-7.866	813.404
1269	9/17/2012 20:21	24.0094	52.05	3.48	-7.866	813.404
1270	9/17/2012 20:36	24.0119	52.05	3.48	-7.86	813.41
1271	9/17/2012 20:51	24.0143	52.05	3.48	-7.854	813.416
1272	9/17/2012 21:06	24.0219	52.05	3.48	-7.837	813.433
1273	9/17/2012 21:21	24.0169	52.05	3.48	-7.848	813.422
1274	9/17/2012 21:36	24.0194	52.05	3.48	-7.843	813.427
1275	9/17/2012 21:51	24.0169	52.05	3.48	-7.848	813.422
1276	9/17/2012 22:06	24.0143	52.05	3.48	-7.854	813.416
1277	9/17/2012 22:21	24.0169	52.05	3.48	-7.848	813.422
1278	9/17/2012 22:36	24.0169	52.05	3.48	-7.848	813.422
1279	9/17/2012 22:51	24.0143	52.05	3.48	-7.854	813.416
1280	9/17/2012 23:06	24.0143	52.05	3.48	-7.854	813.416
1281	9/17/2012 23:21	24.0143	52.05	3.48	-7.854	813.416
1282	9/17/2012 23:36	24.0143	52.05	3.48	-7.854	813.416
1283	9/17/2012 23:51	24.0169	52.05	3.48	-7.848	813.422
1284	9/18/2012 0:06	24.0169	52.05	3.48	-7.848	813.422
1285	9/18/2012 0:21	24.0194	52.05	3.48	-7.843	813.427
1286	9/18/2012 0:36	24.0169	52.05	3.48	-7.848	813.422
1287	9/18/2012 0:51	24.0219	52.05	3.48	-7.837	813.433
1288	9/18/2012 1:06	24.0194	52.05	3.48	-7.843	813.427
1289	9/18/2012 1:21	24.0219	52.05	3.48	-7.837	813.433
1290	9/18/2012 1:36	24.0219	52.05	3.48	-7.837	813.433
1291	9/18/2012 1:51	24.0219	52.05	3.48	-7.837	813.433
1292	9/18/2012 2:06	24.0219	52.05	3.48	-7.837	813.433
1293	9/18/2012 2:21	24.0219	52.05	3.48	-7.837	813.433
1294	9/18/2012 2:36	24.0245	52.05	3.48	-7.831	813.439
1295	9/18/2012 2:51	24.0245	52.05	3.48	-7.831	813.439
1296	9/18/2012 3:06	24.0245	52.05	3.48	-7.831	813.439
1297	9/18/2012 3:21	24.027	52.05	3.48	-7.825	813.445
1298	9/18/2012 3:36	24.0245	52.05	3.48	-7.831	813.439
1299	9/18/2012 3:51	24.0219	52.05	3.48	-7.837	813.433
1300	9/18/2012 4:06	24.0219	52.05	3.48	-7.837	813.433
1301	9/18/2012 4:21	24.027	52.05	3.48	-7.825	813.445
1302	9/18/2012 4:36	24.027	52.05	3.48	-7.825	813.445
1303	9/18/2012 4:51	24.027	52.05	3.48	-7.825	813.445
1304	9/18/2012 5:06	24.032	52.05	3.48	-7.813	813.457
1305	9/18/2012 5:21	24.032	52.05	3.48	-7.813	813.457
1306	9/18/2012 5:36	24.0396	52.05	3.48	-7.796	813.474
1307	9/18/2012 5:51	24.0345	52.05	3.48	-7.808	813.462
1308	9/18/2012 6:06	24.037	52.05	3.48	-7.802	813.468
1309	9/18/2012 6:21	24.037	52.05	3.48	-7.802	813.468
1310	9/18/2012 6:36	24.0396	52.05	3.48	-7.796	813.474
1311	9/18/2012 6:51	24.042	52.05	3.48	-7.79	813.48

0

1312	9/18/2012 7:06	24.0471	52.05	3.48	-7.779	813.491
1313	9/18/2012 7:21	24.0471	52.05	3.48	-7.779	813.491
1314	9/18/2012 7:36	24.0496	52.05	3.48	-7.773	813.497
1315	9/18/2012 7:51	24.052	52.05	3.48	-7.767	813.503
1316	9/18/2012 8:06	24.0547	52.05	3.48	-7.761	813.509
1317	9/18/2012 8:21	24.0547	52.05	3.48	-7.761	813.509
1318	9/18/2012 8:36	24.0571	52.05	3.48	-7.756	813.514
1319	9/18/2012 8:51	24.0571	52.05	3.48	-7.756	813.514
1320	9/18/2012 9:06	24.0596	52.05	3.48	-7.75	813.52
1321	9/18/2012 9:21	24.0596	52.05	3.48	-7.75	813.52
1322	9/18/2012 9:36	24.0647	52.05	3.48	-7.738	813.532
1323	9/18/2012 9:51	24.0621	52.05	3.48	-7.744	813.526
1324	9/18/2012 10:06	24.0647	52.05	3.48	-7.738	813.532
1325	9/18/2012 10:21	24.0696	52.05	3.48	-7.727	813.543
1326	9/18/2012 10:36	24.0696	52.05	3.48	-7.727	813.543
1327	9/18/2012 10:51	24.0696	52.05	3.48	-7.727	813.543
1328	9/18/2012 11:06	24.0696	52.05	3.48	-7.727	813.543
1329	9/18/2012 11:21	24.0722	52.05	3.48	-7.721	813.549
1330	9/18/2012 11:36	24.0747	52.05	3.48	-7.715	813.555
1331	9/18/2012 11:51	24.0747	52.05	3.48	-7.715	813.555
1332	9/18/2012 12:06	24.0722	52.05	3.48	-7.721	813.549
1333	9/18/2012 12:21	24.0696	52.05	3.48	-7.727	813.543
1334	9/18/2012 12:36	24.0696	52.05	3.48	-7.727	813.543
1335	9/18/2012 12:51	24.0671	52.05	3.48	-7.732	813.538
1336	9/18/2012 13:06	24.0696	52.05	3.48	-7.727	813.543
1337	9/18/2012 13:21	24.0696	52.05	3.48	-7.727	813.543
1338	9/18/2012 13:36	24.0671	52.05	3.48	-7.732	813.538
1339	9/18/2012 13:51	24.0722	52.05	3.48	-7.721	813.549
1340	9/18/2012 14:06	24.0671	52.05	3.48	-7.732	813.538
1341	9/18/2012 14:21	24.0647	52.05	3.48	-7.738	813.532
1342	9/18/2012 14:36	24.0671	52.05	3.48	-7.732	813.538
1343	9/18/2012 14:51	24.0647	52.05	3.48	-7.738	813.532
1344	9/18/2012 15:06	24.0647	52.05	3.48	-7.738	813.532
1345	9/18/2012 15:21	24.0671	52.05	3.48	-7.732	813.538
1346	9/18/2012 15:36	24.0696	52.05	3.48	-7.727	813.543
1347	9/18/2012 15:51	24.0671	52.05	3.48	-7.732	813.538
1348	9/18/2012 16:06	24.0696	52.05	3.48	-7.727	813.543
1349	9/18/2012 16:21	24.0671	52.05	3.48	-7.732	813.538
1350	9/18/2012 16:36	24.0696	52.05	3.48	-7.727	813.543
1351	9/18/2012 16:51	24.0696	52.05	3.48	-7.727	813.543
1352	9/18/2012 17:06	24.0747	52.05	3.48	-7.715	813.555
1353	9/18/2012 17:21	24.0747	52.05	3.48	-7.715	813.555
1354	9/18/2012 17:36	24.0747	52.05	3.48	-7.715	813.555
1355	9/18/2012 17:51	24.0797	52.05	3.48	-7.703	813.567
1356	9/18/2012 18:06	24.0771	52.05	3.48	-7.709	813.561
1357	9/18/2012 18:21	24.0797	52.05	3.48	-7.703	813.567
1358	9/18/2012 18:36	24.0797	52.05	3.48	-7.703	813.567

1359	9/18/2012 18:51	24.0822	52.05	3.48	-7.698	813.572
1360	9/18/2012 19:06	24.0847	52.05	3.48	-7.692	813.578
1361	9/18/2012 19:21	24.0873	52.05	3.48	-7.686	813.584
1362	9/18/2012 19:36	24.0898	52.05	3.48	-7.68	813.59
1363	9/18/2012 19:51	24.0898	52.05	3.48	-7.68	813.59
1364	9/18/2012 20:06	24.0922	52.05	3.48	-7.675	813.595
1365	9/18/2012 20:21	24.0948	52.05	3.48	-7.669	813.601
1366	9/18/2012 20:36	24.0998	52.05	3.48	-7.657	813.613
1367	9/18/2012 20:51	24.1024	52.05	3.48	-7.651	813.619
1368	9/18/2012 21:06	24.1048	52.05	3.48	-7.645	813.625
1369	9/18/2012 21:21	24.1048	52.05	3.48	-7.645	813.625
1370	9/18/2012 21:36	24.1048	52.05	3.48	-7.645	813.625
1371	9/18/2012 21:51	24.1099	52.05	3.48	-7.634	813.636
1372	9/18/2012 22:06	24.1099	52.05	3.48	-7.634	813.636
1373	9/18/2012 22:21	24.1124	52.05	3.48	-7.628	813.642
1374	9/18/2012 22:36	24.1099	52.05	3.48	-7.634	813.636
1375	9/18/2012 22:51	24.1124	52.05	3.48	-7.628	813.642
1376	9/18/2012 23:06	24.1124	52.05	3.48	-7.628	813.642
1377	9/18/2012 23:21	24.1124	52.05	3.48	-7.628	813.642
1378	9/18/2012 23:36	24.1175	52.05	3.48	-7.616	813.654
1379	9/18/2012 23:51	24.1175	52.05	3.48	-7.616	813.654
1380	9/19/2012 0:06	24.1175	52.05	3.48	-7.616	813.654
1381	9/19/2012 0:21	24.1175	52.05	3.48	-7.616	813.654
1382	9/19/2012 0:36	24.1175	52.05	3.48	-7.616	813.654
1383	9/19/2012 0:51	24.1148	52.05	3.48	-7.622	813.648
1384	9/19/2012 1:06	24.1199	52.05	3.48	-7.611	813.659
1385	9/19/2012 1:21	24.1175	52.05	3.48	-7.616	813.654
1386	9/19/2012 1:36	24.1224	52.05	3.48	-7.605	813.665
1387	9/19/2012 1:51	24.1199	52.05	3.48	-7.611	813.659
1388	9/19/2012 2:06	24.1175	52.05	3.48	-7.616	813.654
1389	9/19/2012 2:21	24.1148	52.05	3.48	-7.622	813.648
1390	9/19/2012 2:36	24.1199	52.05	3.48	-7.611	813.659
1391	9/19/2012 2:51	24.1175	52.05	3.48	-7.616	813.654
1392	9/19/2012 3:06	24.1175	52.05	3.48	-7.616	813.654
1393	9/19/2012 3:21	24.1148	52.05	3.48	-7.622	813.648
1394	9/19/2012 3:36	24.1175	52.05	3.48	-7.616	813.654
1395	9/19/2012 3:51	24.1175	52.05	3.48	-7.616	813.654
1396	9/19/2012 4:06	24.1175	52.05	3.48	-7.616	813.654
1397	9/19/2012 4:21	24.1175	52.05	3.48	-7.616	813.654
1398	9/19/2012 4:36	24.1224	52.05	3.48	-7.605	813.665
1399	9/19/2012 4:51	24.1175	52.05	3.48	-7.616	813.654
1400	9/19/2012 5:06	24.1175	52.05	3.48	-7.616	813.654
1401	9/19/2012 5:21	24.1199	52.05	3.48	-7.611	813.659
1402	9/19/2012 5:36	24.1224	52.05	3.48	-7.605	813.665
1403	9/19/2012 5:51	24.1199	52.05	3.48	-7.611	813.659
1404	9/19/2012 6:06	24.1199	52.05	3.48	-7.611	813.659
1405	9/19/2012 6:21	24.1175	52.05	3.48	-7.616	813.654

0.13

1406	9/19/2012 6:36	24.1224	52.05	3.48	-7.605	813.665
1407	9/19/2012 6:51	24.1275	52.05	3.48	-7.593	813.677
1408	9/19/2012 7:06	24.1249	52.05	3.48	-7.599	813.671
1409	9/19/2012 7:21	24.1275	52.05	3.48	-7.593	813.677
1410	9/19/2012 7:36	24.1249	52.05	3.48	-7.599	813.671
1411	9/19/2012 7:51	24.1224	52.05	3.48	-7.605	813.665
1412	9/19/2012 8:06	24.1175	52.05	3.48	-7.616	813.654
1413	9/19/2012 8:21	24.1199	52.05	3.48	-7.611	813.659
1414	9/19/2012 8:36	24.1199	52.05	3.48	-7.611	813.659
1415	9/19/2012 8:51	24.1175	52.05	3.48	-7.616	813.654
1416	9/19/2012 9:06	24.1175	52.05	3.48	-7.616	813.654
1417	9/19/2012 9:21	24.1148	52.05	3.48	-7.622	813.648
1418	9/19/2012 9:36	24.1124	52.05	3.48	-7.628	813.642
1419	9/19/2012 9:51	24.1073	52.05	3.48	-7.64	813.63
1420	9/19/2012 10:06	24.1099	52.05	3.48	-7.634	813.636
1421	9/19/2012 10:21	24.1124	52.05	3.48	-7.628	813.642
1422	9/19/2012 10:36	24.1048	52.05	3.48	-7.645	813.625
1423	9/19/2012 10:51	24.1048	52.05	3.48	-7.645	813.625
1424	9/19/2012 11:06	24.0998	52.05	3.48	-7.657	813.613
1425	9/19/2012 11:21	24.0973	52.05	3.48	-7.663	813.607
1426	9/19/2012 11:36	24.0898	52.05	3.48	-7.68	813.59
1427	9/19/2012 11:51	24.0873	52.05	3.48	-7.686	813.584
1428	9/19/2012 12:06	24.0847	52.05	3.48	-7.692	813.578
1429	9/19/2012 12:21	24.0747	52.05	3.48	-7.715	813.555
1430	9/19/2012 12:36	24.0771	52.05	3.48	-7.709	813.561
1431	9/19/2012 12:51	24.0771	52.05	3.48	-7.709	813.561
1432	9/19/2012 13:06	24.0847	52.05	3.48	-7.692	813.578
1433	9/19/2012 13:21	24.0696	52.05	3.48	-7.727	813.543
1434	9/19/2012 13:36	24.0621	52.05	3.48	-7.744	813.526
1435	9/19/2012 13:51	24.052	52.05	3.48	-7.767	813.503
1436	9/19/2012 14:06	24.0471	52.05	3.48	-7.779	813.491
1437	9/19/2012 14:21	24.0396	52.05	3.48	-7.796	813.474
1438	9/19/2012 14:36	24.037	52.05	3.48	-7.802	813.468
1439	9/19/2012 14:51	24.0345	52.05	3.48	-7.808	813.462
1440	9/19/2012 15:06	24.0294	52.05	3.48	-7.819	813.451
1441	9/19/2012 15:21	24.027	52.05	3.48	-7.825	813.445
1442	9/19/2012 15:36	24.0219	52.05	3.48	-7.837	813.433
1443	9/19/2012 15:51	24.0194	52.05	3.48	-7.843	813.427
1444	9/19/2012 16:06	24.0119	52.05	3.48	-7.86	813.41
1445	9/19/2012 16:21	24.0094	52.05	3.48	-7.866	813.404
1446	9/19/2012 16:36	24.0068	52.05	3.48	-7.872	813.398
1447	9/19/2012 16:51	24.0043	52.05	3.48	-7.877	813.393
1448	9/19/2012 17:06	24.0019	52.05	3.48	-7.883	813.387
1449	9/19/2012 17:21	23.9968	52.05	3.48	-7.895	813.375
1450	9/19/2012 17:36	23.9968	52.05	3.48	-7.895	813.375
1451	9/19/2012 17:51	23.9943	52.05	3.48	-7.9	813.37
1452	9/19/2012 18:06	23.9943	52.05	3.48	-7.9	813.37

1453	9/19/2012 18:21	23.9943	52.05	3.48	-7.9	813.37
1454	9/19/2012 18:36	23.9892	52.05	3.48	-7.912	813.358
1455	9/19/2012 18:51	23.9919	52.05	3.48	-7.906	813.364
1456	9/19/2012 19:06	23.9919	52.05	3.48	-7.906	813.364
1457	9/19/2012 19:21	23.9992	52.05	3.48	-7.889	813.381
1458	9/19/2012 19:36	23.9992	52.05	3.48	-7.889	813.381
1459	9/19/2012 19:51	24.0019	52.05	3.48	-7.883	813.387
1460	9/19/2012 20:06	24.0043	52.05	3.48	-7.877	813.393
1461	9/19/2012 20:21	24.0043	52.05	3.48	-7.877	813.393
1462	9/19/2012 20:36	24.0019	52.05	3.48	-7.883	813.387
1463	9/19/2012 20:51	23.9992	52.05	3.48	-7.889	813.381
1464	9/19/2012 21:06	23.9943	52.05	3.48	-7.9	813.37
1465	9/19/2012 21:21	23.9968	52.05	3.48	-7.895	813.375
1466	9/19/2012 21:36	23.9968	52.05	3.48	-7.895	813.375
1467	9/19/2012 21:51	23.9968	52.05	3.48	-7.895	813.375
1468	9/19/2012 22:06	23.9968	52.05	3.48	-7.895	813.375
1469	9/19/2012 22:21	23.9992	52.05	3.48	-7.889	813.381
1470	9/19/2012 22:36	24.0068	52.05	3.48	-7.872	813.398
1471	9/19/2012 22:51	24.0143	52.05	3.48	-7.854	813.416
1472	9/19/2012 23:06	24.0094	52.05	3.48	-7.866	813.404
1473	9/19/2012 23:21	24.0094	52.05	3.48	-7.866	813.404
1474	9/19/2012 23:36	24.0119	52.05	3.48	-7.86	813.41
1475	9/19/2012 23:51	24.0119	52.05	3.48	-7.86	813.41
1476	9/20/2012 0:06	24.0094	52.05	3.48	-7.866	813.404
1477	9/20/2012 0:21	24.0094	52.05	3.48	-7.866	813.404
1478	9/20/2012 0:36	24.0119	52.05	3.48	-7.86	813.41
1479	9/20/2012 0:51	24.0119	52.05	3.48	-7.86	813.41
1480	9/20/2012 1:06	24.0169	52.05	3.48	-7.848	813.422
1481	9/20/2012 1:21	24.0219	52.05	3.48	-7.837	813.433
1482	9/20/2012 1:36	24.0245	52.05	3.48	-7.831	813.439
1483	9/20/2012 1:51	24.0245	52.05	3.48	-7.831	813.439
1484	9/20/2012 2:06	24.027	52.05	3.48	-7.825	813.445
1485	9/20/2012 2:21	24.027	52.05	3.48	-7.825	813.445
1486	9/20/2012 2:36	24.027	52.05	3.48	-7.825	813.445
1487	9/20/2012 2:51	24.0245	52.05	3.48	-7.831	813.439
1488	9/20/2012 3:06	24.0245	52.05	3.48	-7.831	813.439
1489	9/20/2012 3:21	24.027	52.05	3.48	-7.825	813.445
1490	9/20/2012 3:36	24.0294	52.05	3.48	-7.819	813.451
1491	9/20/2012 3:51	24.032	52.05	3.48	-7.813	813.457
1492	9/20/2012 4:06	24.0294	52.05	3.48	-7.819	813.451
1493	9/20/2012 4:21	24.032	52.05	3.48	-7.813	813.457
1494	9/20/2012 4:36	24.0345	52.05	3.48	-7.808	813.462
1495	9/20/2012 4:51	24.0345	52.05	3.48	-7.808	813.462
1496	9/20/2012 5:06	24.0345	52.05	3.48	-7.808	813.462
1497	9/20/2012 5:21	24.0345	52.05	3.48	-7.808	813.462
1498	9/20/2012 5:36	24.0345	52.05	3.48	-7.808	813.462
1499	9/20/2012 5:51	24.0396	52.05	3.48	-7.796	813.474

0

1500	9/20/2012 6:06	24.0396	52.05	3.48	-7.796	813.474
1501	9/20/2012 6:21	24.0396	52.05	3.48	-7.796	813.474
1502	9/20/2012 6:36	24.0396	52.05	3.48	-7.796	813.474
1503	9/20/2012 6:51	24.0471	52.05	3.48	-7.779	813.491
1504	9/20/2012 7:06	24.0496	52.05	3.48	-7.773	813.497
1505	9/20/2012 7:21	24.052	52.05	3.48	-7.767	813.503
1506	9/20/2012 7:36	24.0496	52.05	3.48	-7.773	813.497
1507	9/20/2012 7:51	24.0496	52.05	3.48	-7.773	813.497
1508	9/20/2012 8:06	24.0496	52.05	3.48	-7.773	813.497
1509	9/20/2012 8:21	24.0547	52.05	3.48	-7.761	813.509
1510	9/20/2012 8:36	24.0547	52.05	3.48	-7.761	813.509
1511	9/20/2012 8:51	24.0547	52.05	3.48	-7.761	813.509
1512	9/20/2012 9:06	24.052	52.05	3.48	-7.767	813.503
1513	9/20/2012 9:21	24.0547	52.05	3.48	-7.761	813.509
1514	9/20/2012 9:36	24.0547	52.05	3.48	-7.761	813.509
1515	9/20/2012 9:51	24.0571	52.05	3.48	-7.756	813.514
1516	9/20/2012 10:06	24.0571	52.05	3.48	-7.756	813.514
1517	9/20/2012 10:21	24.0571	52.05	3.48	-7.756	813.514
1518	9/20/2012 10:36	24.052	52.05	3.48	-7.767	813.503
1519	9/20/2012 10:51	24.052	52.05	3.48	-7.767	813.503
1520	9/20/2012 11:06	24.052	52.05	3.48	-7.767	813.503
1521	9/20/2012 11:21	24.0496	52.05	3.48	-7.773	813.497
1522	9/20/2012 11:36	24.0445	52.05	3.48	-7.785	813.485
1523	9/20/2012 11:51	24.0471	52.05	3.48	-7.779	813.491
1524	9/20/2012 12:06	24.042	52.05	3.48	-7.79	813.48
1525	9/20/2012 12:21	24.0396	52.05	3.48	-7.796	813.474
1526	9/20/2012 12:36	24.0396	52.05	3.48	-7.796	813.474
1527	9/20/2012 12:51	24.0396	52.05	3.48	-7.796	813.474
1528	9/20/2012 13:06	24.037	52.05	3.48	-7.802	813.468
1529	9/20/2012 13:21	24.0345	52.05	3.48	-7.808	813.462
1530	9/20/2012 13:36	24.032	52.05	3.48	-7.813	813.457
1531	9/20/2012 13:51	24.0345	52.05	3.48	-7.808	813.462
1532	9/20/2012 14:06	24.0345	52.05	3.48	-7.808	813.462
1533	9/20/2012 14:21	24.0345	52.05	3.48	-7.808	813.462
1534	9/20/2012 14:36	24.032	52.05	3.48	-7.813	813.457
1535	9/20/2012 14:51	24.0345	52.05	3.48	-7.808	813.462
1536	9/20/2012 15:06	24.0345	52.05	3.48	-7.808	813.462
1537	9/20/2012 15:21	24.0345	52.05	3.48	-7.808	813.462
1538	9/20/2012 15:36	24.0396	52.05	3.48	-7.796	813.474
1539	9/20/2012 15:51	24.0345	52.05	3.48	-7.808	813.462
1540	9/20/2012 16:06	24.0345	52.05	3.48	-7.808	813.462
1541	9/20/2012 16:21	24.0345	52.05	3.48	-7.808	813.462
1542	9/20/2012 16:36	24.0345	52.05	3.48	-7.808	813.462
1543	9/20/2012 16:51	24.032	52.05	3.48	-7.813	813.457
1544	9/20/2012 17:06	24.0345	52.05	3.48	-7.808	813.462
1545	9/20/2012 17:21	24.037	52.05	3.48	-7.802	813.468
1546	9/20/2012 17:36	24.037	52.05	3.48	-7.802	813.468

1547	9/20/2012 17:51	24.037	52.05	3.48	-7.802	813.468
1548	9/20/2012 18:06	24.037	52.05	3.48	-7.802	813.468
1549	9/20/2012 18:21	24.0396	52.05	3.48	-7.796	813.474
1550	9/20/2012 18:36	24.0396	52.05	3.48	-7.796	813.474
1551	9/20/2012 18:51	24.0471	52.05	3.48	-7.779	813.491
1552	9/20/2012 19:06	24.0471	52.05	3.48	-7.779	813.491
1553	9/20/2012 19:21	24.0471	52.05	3.48	-7.779	813.491
1554	9/20/2012 19:36	24.0471	52.05	3.48	-7.779	813.491
1555	9/20/2012 19:51	24.0496	52.05	3.48	-7.773	813.497
1556	9/20/2012 20:06	24.052	52.05	3.48	-7.767	813.503
1557	9/20/2012 20:21	24.0547	52.05	3.48	-7.761	813.509
1558	9/20/2012 20:36	24.052	52.05	3.48	-7.767	813.503
1559	9/20/2012 20:51	24.0547	52.05	3.48	-7.761	813.509
1560	9/20/2012 21:06	24.0547	52.05	3.48	-7.761	813.509
1561	9/20/2012 21:21	24.0547	52.05	3.48	-7.761	813.509
1562	9/20/2012 21:36	24.0571	52.05	3.48	-7.756	813.514
1563	9/20/2012 21:51	24.0596	52.05	3.48	-7.75	813.52
1564	9/20/2012 22:06	24.0571	52.05	3.48	-7.756	813.514
1565	9/20/2012 22:21	24.0596	52.05	3.48	-7.75	813.52
1566	9/20/2012 22:36	24.0596	52.05	3.48	-7.75	813.52
1567	9/20/2012 22:51	24.0647	52.05	3.48	-7.738	813.532
1568	9/20/2012 23:06	24.0621	52.05	3.48	-7.744	813.526
1569	9/20/2012 23:21	24.0647	52.05	3.48	-7.738	813.532
1570	9/20/2012 23:36	24.0647	52.05	3.48	-7.738	813.532
1571	9/20/2012 23:51	24.0647	52.05	3.48	-7.738	813.532
1572	9/21/2012 0:06	24.0621	52.05	3.48	-7.744	813.526
1573	9/21/2012 0:21	24.0621	52.05	3.48	-7.744	813.526
1574	9/21/2012 0:36	24.0621	52.05	3.48	-7.744	813.526
1575	9/21/2012 0:51	24.0621	52.05	3.48	-7.744	813.526
1576	9/21/2012 1:06	24.0621	52.05	3.48	-7.744	813.526
1577	9/21/2012 1:21	24.0621	52.05	3.48	-7.744	813.526
1578	9/21/2012 1:36	24.0621	52.05	3.48	-7.744	813.526
1579	9/21/2012 1:51	24.0647	52.05	3.48	-7.738	813.532
1580	9/21/2012 2:06	24.0621	52.05	3.48	-7.744	813.526
1581	9/21/2012 2:21	24.0621	52.05	3.48	-7.744	813.526
1582	9/21/2012 2:36	24.0596	52.05	3.48	-7.75	813.52
1583	9/21/2012 2:51	24.0596	52.05	3.48	-7.75	813.52
1584	9/21/2012 3:06	24.0596	52.05	3.48	-7.75	813.52
1585	9/21/2012 3:21	24.0547	52.05	3.48	-7.761	813.509
1586	9/21/2012 3:36	24.052	52.05	3.48	-7.767	813.503
1587	9/21/2012 3:51	24.052	52.05	3.48	-7.767	813.503
1588	9/21/2012 4:06	24.052	52.05	3.48	-7.767	813.503
1589	9/21/2012 4:21	24.0496	52.05	3.48	-7.773	813.497
1590	9/21/2012 4:36	24.052	52.05	3.48	-7.767	813.503
1591	9/21/2012 4:51	24.0496	52.05	3.48	-7.773	813.497
1592	9/21/2012 5:06	24.0496	52.05	3.48	-7.773	813.497
1593	9/21/2012 5:21	24.0445	52.05	3.48	-7.785	813.485

0

1594	9/21/2012 5:36	24.0471	52.05	3.48	-7.779	813.491
1595	9/21/2012 5:51	24.0471	52.05	3.48	-7.779	813.491
1596	9/21/2012 6:06	24.0471	52.05	3.48	-7.779	813.491
1597	9/21/2012 6:21	24.0445	52.05	3.48	-7.785	813.485
1598	9/21/2012 6:36	24.0471	52.05	3.48	-7.779	813.491
1599	9/21/2012 6:51	24.0471	52.05	3.48	-7.779	813.491
1600	9/21/2012 7:06	24.0471	52.05	3.48	-7.779	813.491
1601	9/21/2012 7:21	24.0471	52.05	3.48	-7.779	813.491
1602	9/21/2012 7:36	24.0496	52.05	3.48	-7.773	813.497
1603	9/21/2012 7:51	24.0471	52.05	3.48	-7.779	813.491
1604	9/21/2012 8:06	24.0445	52.05	3.48	-7.785	813.485
1605	9/21/2012 8:21	24.0471	52.05	3.48	-7.779	813.491
1606	9/21/2012 8:36	24.052	52.05	3.48	-7.767	813.503
1607	9/21/2012 8:51	24.0547	52.05	3.48	-7.761	813.509
1608	9/21/2012 9:06	24.0571	52.05	3.48	-7.756	813.514
1609	9/21/2012 9:21	24.0621	52.05	3.48	-7.744	813.526
1610	9/21/2012 9:36	24.0647	52.05	3.48	-7.738	813.532
1611	9/21/2012 9:51	24.0621	52.05	3.48	-7.744	813.526
1612	9/21/2012 10:06	24.0571	52.05	3.48	-7.756	813.514
1613	9/21/2012 10:21	24.0596	52.05	3.48	-7.75	813.52
1614	9/21/2012 10:36	24.0571	52.05	3.48	-7.756	813.514
1615	9/21/2012 10:51	24.0621	52.05	3.48	-7.744	813.526
1616	9/21/2012 11:06	24.0596	52.05	3.48	-7.75	813.52
1617	9/21/2012 11:21	24.0696	52.05	3.48	-7.727	813.543
1618	9/21/2012 11:36	24.0647	52.05	3.48	-7.738	813.532
1619	9/21/2012 11:51	24.0547	52.05	3.48	-7.761	813.509
1620	9/21/2012 12:06	24.052	52.05	3.48	-7.767	813.503
1621	9/21/2012 12:21	24.0571	52.05	3.48	-7.756	813.514
1622	9/21/2012 12:36	24.052	52.05	3.48	-7.767	813.503
1623	9/21/2012 12:51	24.052	52.05	3.48	-7.767	813.503
1624	9/21/2012 13:06	24.0496	52.05	3.48	-7.773	813.497
1625	9/21/2012 13:21	24.042	52.05	3.48	-7.79	813.48
1626	9/21/2012 13:36	24.0345	52.05	3.48	-7.808	813.462
1627	9/21/2012 13:51	24.0294	52.05	3.48	-7.819	813.451
1628	9/21/2012 14:06	24.0294	52.05	3.48	-7.819	813.451
1629	9/21/2012 14:21	24.027	52.05	3.48	-7.825	813.445
1630	9/21/2012 14:36	24.0294	52.05	3.48	-7.819	813.451
1631	9/21/2012 14:51	24.027	52.05	3.48	-7.825	813.445
1632	9/21/2012 15:06	24.0245	52.05	3.48	-7.831	813.439
1633	9/21/2012 15:21	24.0194	52.05	3.48	-7.843	813.427
1634	9/21/2012 15:36	24.027	52.05	3.48	-7.825	813.445
1635	9/21/2012 15:51	24.027	52.05	3.48	-7.825	813.445
1636	9/21/2012 16:06	24.0294	52.05	3.48	-7.819	813.451
1637	9/21/2012 16:21	24.0245	52.05	3.48	-7.831	813.439
1638	9/21/2012 16:36	24.0219	52.05	3.48	-7.837	813.433
1639	9/21/2012 16:51	24.0194	52.05	3.48	-7.843	813.427
1640	9/21/2012 17:06	24.0119	52.05	3.48	-7.86	813.41

1641	9/21/2012 17:21	24.0119	52.05	3.48	-7.86	813.41
1642	9/21/2012 17:36	24.0068	52.05	3.48	-7.872	813.398
1643	9/21/2012 17:51	24.0068	52.05	3.48	-7.872	813.398
1644	9/21/2012 18:06	24.0043	52.05	3.48	-7.877	813.393
1645	9/21/2012 18:21	24.0043	52.05	3.48	-7.877	813.393
1646	9/21/2012 18:36	24.0043	52.05	3.48	-7.877	813.393
1647	9/21/2012 18:51	24.0094	52.05	3.48	-7.866	813.404
1648	9/21/2012 19:06	24.0094	52.05	3.48	-7.866	813.404
1649	9/21/2012 19:21	24.0094	52.05	3.48	-7.866	813.404
1650	9/21/2012 19:36	24.0068	52.05	3.48	-7.872	813.398
1651	9/21/2012 19:51	24.0094	52.05	3.48	-7.866	813.404
1652	9/21/2012 20:06	24.0094	52.05	3.48	-7.866	813.404
1653	9/21/2012 20:21	24.0094	52.05	3.48	-7.866	813.404
1654	9/21/2012 20:36	24.0119	52.05	3.48	-7.86	813.41
1655	9/21/2012 20:51	24.0143	52.05	3.48	-7.854	813.416
1656	9/21/2012 21:06	24.0119	52.05	3.48	-7.86	813.41
1657	9/21/2012 21:21	24.0094	52.05	3.48	-7.866	813.404
1658	9/21/2012 21:36	24.0043	52.05	3.48	-7.877	813.393
1659	9/21/2012 21:51	24.0068	52.05	3.48	-7.872	813.398
1660	9/21/2012 22:06	24.0094	52.05	3.48	-7.866	813.404
1661	9/21/2012 22:21	24.0094	52.05	3.48	-7.866	813.404
1662	9/21/2012 22:36	24.0068	52.05	3.48	-7.872	813.398
1663	9/21/2012 22:51	24.0143	52.05	3.48	-7.854	813.416
1664	9/21/2012 23:06	24.0143	52.05	3.48	-7.854	813.416
1665	9/21/2012 23:21	24.0143	52.05	3.48	-7.854	813.416
1666	9/21/2012 23:36	24.0094	52.05	3.48	-7.866	813.404
1667	9/21/2012 23:51	24.0119	52.05	3.48	-7.86	813.41
1668	9/22/2012 0:06	24.0143	52.05	3.48	-7.854	813.416
1669	9/22/2012 0:21	24.0119	52.05	3.48	-7.86	813.41
1670	9/22/2012 0:36	24.0068	52.05	3.48	-7.872	813.398
1671	9/22/2012 0:51	24.0068	52.05	3.48	-7.872	813.398
1672	9/22/2012 1:06	24.0019	52.05	3.48	-7.883	813.387
1673	9/22/2012 1:21	24.0068	52.05	3.48	-7.872	813.398
1674	9/22/2012 1:36	24.0068	52.05	3.48	-7.872	813.398
1675	9/22/2012 1:51	24.0094	52.05	3.48	-7.866	813.404
1676	9/22/2012 2:06	24.0068	52.05	3.48	-7.872	813.398
1677	9/22/2012 2:21	24.0068	52.05	3.48	-7.872	813.398
1678	9/22/2012 2:36	24.0043	52.05	3.48	-7.877	813.393
1679	9/22/2012 2:51	24.0068	52.05	3.48	-7.872	813.398
1680	9/22/2012 3:06	24.0068	52.05	3.48	-7.872	813.398
1681	9/22/2012 3:21	24.0043	52.05	3.48	-7.877	813.393
1682	9/22/2012 3:36	24.0019	52.05	3.48	-7.883	813.387
1683	9/22/2012 3:51	24.0019	52.05	3.48	-7.883	813.387
1684	9/22/2012 4:06	24.0019	52.05	3.48	-7.883	813.387
1685	9/22/2012 4:21	24.0043	52.05	3.48	-7.877	813.393
1686	9/22/2012 4:36	24.0019	52.05	3.48	-7.883	813.387
1687	9/22/2012 4:51	23.9992	52.05	3.48	-7.889	813.381

0

1688	9/22/2012 5:06	24.0019	52.05	3.48	-7.883	813.387
1689	9/22/2012 5:21	24.0019	52.05	3.48	-7.883	813.387
1690	9/22/2012 5:36	24.0019	52.05	3.48	-7.883	813.387
1691	9/22/2012 5:51	24.0068	52.05	3.48	-7.872	813.398
1692	9/22/2012 6:06	24.0094	52.05	3.48	-7.866	813.404
1693	9/22/2012 6:21	24.0119	52.05	3.48	-7.86	813.41
1694	9/22/2012 6:36	24.0143	52.05	3.48	-7.854	813.416
1695	9/22/2012 6:51	24.0219	52.05	3.48	-7.837	813.433
1696	9/22/2012 7:06	24.027	52.05	3.48	-7.825	813.445
1697	9/22/2012 7:21	24.037	52.05	3.48	-7.802	813.468
1698	9/22/2012 7:36	24.0445	52.05	3.48	-7.785	813.485
1699	9/22/2012 7:51	24.0471	52.05	3.48	-7.779	813.491
1700	9/22/2012 8:06	24.052	52.05	3.48	-7.767	813.503
1701	9/22/2012 8:21	24.0547	52.05	3.48	-7.761	813.509
1702	9/22/2012 8:36	24.0571	52.05	3.48	-7.756	813.514
1703	9/22/2012 8:51	24.0647	52.05	3.48	-7.738	813.532
1704	9/22/2012 9:06	24.0671	52.05	3.48	-7.732	813.538
1705	9/22/2012 9:21	24.0696	52.05	3.48	-7.727	813.543
1706	9/22/2012 9:36	24.0747	52.05	3.48	-7.715	813.555
1707	9/22/2012 9:51	24.0771	52.05	3.48	-7.709	813.561
1708	9/22/2012 10:06	24.0797	52.05	3.48	-7.703	813.567
1709	9/22/2012 10:21	24.0822	52.05	3.48	-7.698	813.572
1710	9/22/2012 10:36	24.0873	52.05	3.48	-7.686	813.584
1711	9/22/2012 10:51	24.0922	52.05	3.48	-7.675	813.595
1712	9/22/2012 11:06	24.0973	52.05	3.48	-7.663	813.607
1713	9/22/2012 11:21	24.1024	52.05	3.48	-7.651	813.619
1714	9/22/2012 11:36	24.1048	52.05	3.48	-7.645	813.625
1715	9/22/2012 11:51	24.1073	52.05	3.48	-7.64	813.63
1716	9/22/2012 12:06	24.1073	52.05	3.48	-7.64	813.63
1717	9/22/2012 12:21	24.1124	52.05	3.48	-7.628	813.642
1718	9/22/2012 12:36	24.1148	52.05	3.48	-7.622	813.648
1719	9/22/2012 12:51	24.1175	52.05	3.48	-7.616	813.654
1720	9/22/2012 13:06	24.1199	52.05	3.48	-7.611	813.659
1721	9/22/2012 13:21	24.1224	52.05	3.48	-7.605	813.665
1722	9/22/2012 13:36	24.1199	52.05	3.48	-7.611	813.659
1723	9/22/2012 13:51	24.1249	52.05	3.48	-7.599	813.671
1724	9/22/2012 14:06	24.1249	52.05	3.48	-7.599	813.671
1725	9/22/2012 14:21	24.1249	52.05	3.48	-7.599	813.671
1726	9/22/2012 14:36	24.1249	52.05	3.48	-7.599	813.671
1727	9/22/2012 14:51	24.1275	52.05	3.48	-7.593	813.677
1728	9/22/2012 15:06	24.1324	52.05	3.48	-7.582	813.688
1729	9/22/2012 15:21	24.135	52.05	3.48	-7.576	813.694
1730	9/22/2012 15:36	24.1324	52.05	3.48	-7.582	813.688
1731	9/22/2012 15:51	24.1375	52.05	3.48	-7.57	813.7
1732	9/22/2012 16:06	24.1399	52.05	3.48	-7.564	813.706
1733	9/22/2012 16:21	24.1399	52.05	3.48	-7.564	813.706
1734	9/22/2012 16:36	24.1399	52.05	3.48	-7.564	813.706

1735	9/22/2012 16:51	24.145	52.05	3.48	-7.553	813.717
1736	9/22/2012 17:06	24.145	52.05	3.48	-7.553	813.717
1737	9/22/2012 17:21	24.1475	52.05	3.48	-7.547	813.723
1738	9/22/2012 17:36	24.1501	52.05	3.48	-7.541	813.729
1739	9/22/2012 17:51	24.1526	52.05	3.48	-7.535	813.735
1740	9/22/2012 18:06	24.155	52.05	3.48	-7.53	813.74
1741	9/22/2012 18:21	24.1576	52.05	3.48	-7.524	813.746
1742	9/22/2012 18:36	24.1601	52.05	3.48	-7.518	813.752
1743	9/22/2012 18:51	24.1601	52.05	3.48	-7.518	813.752
1744	9/22/2012 19:06	24.1601	52.05	3.48	-7.518	813.752
1745	9/22/2012 19:21	24.1626	52.05	3.48	-7.512	813.758
1746	9/22/2012 19:36	24.1652	52.05	3.48	-7.506	813.764
1747	9/22/2012 19:51	24.1652	52.05	3.48	-7.506	813.764
1748	9/22/2012 20:06	24.1701	52.05	3.48	-7.495	813.775
1749	9/22/2012 20:21	24.1701	52.05	3.48	-7.495	813.775
1750	9/22/2012 20:36	24.1752	52.05	3.48	-7.483	813.787
1751	9/22/2012 20:51	24.1752	52.05	3.48	-7.483	813.787
1752	9/22/2012 21:06	24.1776	52.05	3.48	-7.477	813.793
1753	9/22/2012 21:21	24.1776	52.05	3.48	-7.477	813.793
1754	9/22/2012 21:36	24.1776	52.05	3.48	-7.477	813.793
1755	9/22/2012 21:51	24.1803	52.05	3.48	-7.471	813.799
1756	9/22/2012 22:06	24.1827	52.05	3.48	-7.466	813.804
1757	9/22/2012 22:21	24.1803	52.05	3.48	-7.471	813.799
1758	9/22/2012 22:36	24.1803	52.05	3.48	-7.471	813.799
1759	9/22/2012 22:51	24.1827	52.05	3.48	-7.466	813.804
1760	9/22/2012 23:06	24.1827	52.05	3.48	-7.466	813.804
1761	9/22/2012 23:21	24.1827	52.05	3.48	-7.466	813.804
1762	9/22/2012 23:36	24.1852	52.05	3.48	-7.46	813.81
1763	9/22/2012 23:51	24.1878	52.05	3.48	-7.454	813.816
1764	9/23/2012 0:06	24.1852	52.05	3.48	-7.46	813.81
1765	9/23/2012 0:21	24.1881	52.225	3.48	-7.453	813.817
1766	9/23/2012 0:36	24.1852	52.05	3.48	-7.46	813.81
1767	9/23/2012 0:51	24.1878	52.05	3.48	-7.454	813.816
1768	9/23/2012 1:06	24.1852	52.05	3.48	-7.46	813.81
1769	9/23/2012 1:21	24.1878	52.05	3.48	-7.454	813.816
1770	9/23/2012 1:36	24.1903	52.05	3.48	-7.448	813.822
1771	9/23/2012 1:51	24.1903	52.05	3.48	-7.448	813.822
1772	9/23/2012 2:06	24.1903	52.05	3.48	-7.448	813.822
1773	9/23/2012 2:21	24.193	52.225	3.48	-7.441	813.829
1774	9/23/2012 2:36	24.1927	52.05	3.48	-7.443	813.827
1775	9/23/2012 2:51	24.193	52.225	3.48	-7.441	813.829
1776	9/23/2012 3:06	24.1927	52.05	3.48	-7.443	813.827
1777	9/23/2012 3:21	24.1981	52.225	3.48	-7.43	813.84
1778	9/23/2012 3:36	24.1952	52.05	3.48	-7.437	813.833
1779	9/23/2012 3:51	24.1978	52.05	3.48	-7.431	813.839
1780	9/23/2012 4:06	24.1978	52.05	3.48	-7.431	813.839
1781	9/23/2012 4:21	24.2006	52.225	3.48	-7.424	813.846

0.23

1782	9/23/2012 4:36	24.2006	52.225	3.48	-7.424	813.846
1783	9/23/2012 4:51	24.2032	52.225	3.48	-7.418	813.852
1784	9/23/2012 5:06	24.2081	52.225	3.48	-7.407	813.863
1785	9/23/2012 5:21	24.2078	52.05	3.48	-7.408	813.862
1786	9/23/2012 5:36	24.2081	52.225	3.48	-7.407	813.863
1787	9/23/2012 5:51	24.2078	52.05	3.48	-7.408	813.862
1788	9/23/2012 6:06	24.2078	52.05	3.48	-7.408	813.862
1789	9/23/2012 6:21	24.2107	52.225	3.48	-7.401	813.869
1790	9/23/2012 6:36	24.2103	52.05	3.48	-7.402	813.868
1791	9/23/2012 6:51	24.2156	52.225	3.48	-7.389	813.881
1792	9/23/2012 7:06	24.2132	52.225	3.48	-7.395	813.875
1793	9/23/2012 7:21	24.2156	52.225	3.48	-7.389	813.881
1794	9/23/2012 7:36	24.2178	52.05	3.48	-7.385	813.885
1795	9/23/2012 7:51	24.2178	52.05	3.48	-7.385	813.885
1796	9/23/2012 8:06	24.2254	52.05	3.48	-7.367	813.903
1797	9/23/2012 8:21	24.2232	52.225	3.48	-7.372	813.898
1798	9/23/2012 8:36	24.2232	52.225	3.48	-7.372	813.898
1799	9/23/2012 8:51	24.2232	52.225	3.48	-7.372	813.898
1800	9/23/2012 9:06	24.2229	52.05	3.48	-7.373	813.897
1801	9/23/2012 9:21	24.2257	52.225	3.48	-7.366	813.904
1802	9/23/2012 9:36	24.228	52.05	3.48	-7.361	813.909
1803	9/23/2012 9:51	24.2257	52.225	3.48	-7.366	813.904
1804	9/23/2012 10:06	24.2232	52.225	3.48	-7.372	813.898
1805	9/23/2012 10:21	24.2257	52.225	3.48	-7.366	813.904
1806	9/23/2012 10:36	24.2232	52.225	3.48	-7.372	813.898
1807	9/23/2012 10:51	24.2207	52.225	3.48	-7.377	813.893
1808	9/23/2012 11:06	24.2232	52.225	3.48	-7.372	813.898
1809	9/23/2012 11:21	24.2232	52.225	3.48	-7.372	813.898
1810	9/23/2012 11:36	24.2232	52.225	3.48	-7.372	813.898
1811	9/23/2012 11:51	24.2232	52.225	3.48	-7.372	813.898
1812	9/23/2012 12:06	24.2232	52.225	3.48	-7.372	813.898
1813	9/23/2012 12:21	24.2207	52.225	3.48	-7.377	813.893
1814	9/23/2012 12:36	24.2207	52.225	3.48	-7.377	813.893
1815	9/23/2012 12:51	24.2181	52.225	3.48	-7.383	813.887
1816	9/23/2012 13:06	24.2181	52.225	3.48	-7.383	813.887
1817	9/23/2012 13:21	24.2156	52.225	3.48	-7.389	813.881
1818	9/23/2012 13:36	24.2132	52.225	3.48	-7.395	813.875
1819	9/23/2012 13:51	24.2107	52.225	3.48	-7.401	813.869
1820	9/23/2012 14:06	24.2081	52.225	3.48	-7.407	813.863
1821	9/23/2012 14:21	24.2081	52.225	3.48	-7.407	813.863
1822	9/23/2012 14:36	24.2032	52.225	3.48	-7.418	813.852
1823	9/23/2012 14:51	24.2032	52.225	3.48	-7.418	813.852
1824	9/23/2012 15:06	24.2006	52.225	3.48	-7.424	813.846
1825	9/23/2012 15:21	24.1981	52.225	3.48	-7.43	813.84
1826	9/23/2012 15:36	24.1981	52.225	3.48	-7.43	813.84
1827	9/23/2012 15:51	24.1981	52.225	3.48	-7.43	813.84
1828	9/23/2012 16:06	24.1956	52.225	3.48	-7.435	813.835

AVG. For Time Pd

1829	9/23/2012 16:21	24.1956	52.225	3.48	-7.435	813.835
1830	9/23/2012 16:36	24.1981	52.225	3.48	-7.43	813.84
1831	9/23/2012 16:51	24.1981	52.225	3.48	-7.43	813.84
1832	9/23/2012 17:06	24.1956	52.225	3.48	-7.435	813.835
1833	9/23/2012 17:21	24.1956	52.225	3.48	-7.435	813.835
1834	9/23/2012 17:36	24.1956	52.225	3.48	-7.435	813.835
1835	9/23/2012 17:51	24.1956	52.225	3.48	-7.435	813.835
1836	9/23/2012 18:06	24.1981	52.225	3.48	-7.43	813.84
1837	9/23/2012 18:21	24.1981	52.225	3.48	-7.43	813.84
1838	9/23/2012 18:36	24.1981	52.225	3.48	-7.43	813.84
1839	9/23/2012 18:51	24.1981	52.225	3.48	-7.43	813.84
1840	9/23/2012 19:06	24.2006	52.225	3.48	-7.424	813.846
1841	9/23/2012 19:21	24.2006	52.225	3.48	-7.424	813.846
1842	9/23/2012 19:36	24.2006	52.225	3.48	-7.424	813.846
1843	9/23/2012 19:51	24.2006	52.225	3.48	-7.424	813.846
1844	9/23/2012 20:06	24.2056	52.225	3.48	-7.412	813.858
1845	9/23/2012 20:21	24.2081	52.225	3.48	-7.407	813.863
1846	9/23/2012 20:36	24.2081	52.225	3.48	-7.407	813.863
1847	9/23/2012 20:51	24.2107	52.225	3.48	-7.401	813.869
1848	9/23/2012 21:06	24.2107	52.225	3.48	-7.401	813.869
1849	9/23/2012 21:21	24.2107	52.225	3.48	-7.401	813.869
1850	9/23/2012 21:36	24.2107	52.225	3.48	-7.401	813.869
1851	9/23/2012 21:51	24.2132	52.225	3.48	-7.395	813.875
1852	9/23/2012 22:06	24.2156	52.225	3.48	-7.389	813.881
1853	9/23/2012 22:21	24.2132	52.225	3.48	-7.395	813.875
1854	9/23/2012 22:36	24.2107	52.225	3.48	-7.401	813.869
1855	9/23/2012 22:51	24.2132	52.225	3.48	-7.395	813.875
1856	9/23/2012 23:06	24.2132	52.225	3.48	-7.395	813.875
1857	9/23/2012 23:21	24.2081	52.225	3.48	-7.407	813.863
1858	9/23/2012 23:36	24.2056	52.225	3.48	-7.412	813.858
1859	9/23/2012 23:51	24.2056	52.225	3.48	-7.412	813.858
1860	9/24/2012 0:06	24.2032	52.225	3.48	-7.418	813.852
1861	9/24/2012 0:21	24.2032	52.225	3.48	-7.418	813.852
1862	9/24/2012 0:36	24.2032	52.225	3.48	-7.418	813.852
1863	9/24/2012 0:51	24.2006	52.225	3.48	-7.424	813.846
1864	9/24/2012 1:06	24.2056	52.225	3.48	-7.412	813.858
1865	9/24/2012 1:21	24.2056	52.225	3.48	-7.412	813.858
1866	9/24/2012 1:36	24.2081	52.225	3.48	-7.407	813.863
1867	9/24/2012 1:51	24.2056	52.225	3.48	-7.412	813.858
1868	9/24/2012 2:06	24.2032	52.225	3.48	-7.418	813.852
1869	9/24/2012 2:21	24.2006	52.225	3.48	-7.424	813.846
1870	9/24/2012 2:36	24.2006	52.225	3.48	-7.424	813.846
1871	9/24/2012 2:51	24.2006	52.225	3.48	-7.424	813.846
1872	9/24/2012 3:06	24.1981	52.225	3.48	-7.43	813.84
1873	9/24/2012 3:21	24.2006	52.225	3.48	-7.424	813.846
1874	9/24/2012 3:36	24.1981	52.225	3.48	-7.43	813.84
1875	9/24/2012 3:51	24.1956	52.225	3.48	-7.435	813.835

0

1876	9/24/2012 4:06	24.1956	52.225	3.48	-7.435	813.835
1877	9/24/2012 4:21	24.1956	52.225	3.48	-7.435	813.835
1878	9/24/2012 4:36	24.1956	52.225	3.48	-7.435	813.835
1879	9/24/2012 4:51	24.193	52.225	3.48	-7.441	813.829
1880	9/24/2012 5:06	24.1906	52.225	3.48	-7.447	813.823
1881	9/24/2012 5:21	24.193	52.225	3.48	-7.441	813.829
1882	9/24/2012 5:36	24.1906	52.225	3.48	-7.447	813.823
1883	9/24/2012 5:51	24.1906	52.225	3.48	-7.447	813.823
1884	9/24/2012 6:06	24.1881	52.225	3.48	-7.453	813.817
1885	9/24/2012 6:21	24.1881	52.225	3.48	-7.453	813.817
1886	9/24/2012 6:36	24.1881	52.225	3.48	-7.453	813.817
1887	9/24/2012 6:51	24.183	52.225	3.48	-7.464	813.806
1888	9/24/2012 7:06	24.1855	52.225	3.48	-7.459	813.811
1889	9/24/2012 7:21	24.183	52.225	3.48	-7.464	813.806
1890	9/24/2012 7:36	24.1805	52.225	3.48	-7.47	813.8
1891	9/24/2012 7:51	24.1805	52.225	3.48	-7.47	813.8
1892	9/24/2012 8:06	24.183	52.225	3.48	-7.464	813.806
1893	9/24/2012 8:21	24.1779	52.225	3.48	-7.476	813.794
1894	9/24/2012 8:36	24.1779	52.225	3.48	-7.476	813.794
1895	9/24/2012 8:51	24.1779	52.225	3.48	-7.476	813.794
1896	9/24/2012 9:06	24.1805	52.225	3.48	-7.47	813.8
1897	9/24/2012 9:21	24.1779	52.225	3.48	-7.476	813.794
1898	9/24/2012 9:36	24.1755	52.225	3.48	-7.482	813.788
1899	9/24/2012 9:51	24.173	52.225	3.48	-7.488	813.782
1900	9/24/2012 10:06	24.1704	52.225	3.48	-7.494	813.776
1901	9/24/2012 10:21	24.1679	52.225	3.48	-7.499	813.771
1902	9/24/2012 10:36	24.1679	52.225	3.48	-7.499	813.771
1903	9/24/2012 10:51	24.1604	52.225	3.48	-7.517	813.753
1904	9/24/2012 11:06	24.1579	52.225	3.48	-7.522	813.748
1905	9/24/2012 11:21	24.1528	52.225	3.48	-7.534	813.736
1906	9/24/2012 11:36	24.1504	52.225	3.48	-7.54	813.73
1907	9/24/2012 11:51	24.1478	52.225	3.48	-7.546	813.724
1908	9/24/2012 12:06	24.1402	52.225	3.48	-7.563	813.707
1909	9/24/2012 12:21	24.1353	52.225	3.48	-7.575	813.695
1910	9/24/2012 12:36	24.1302	52.225	3.48	-7.586	813.684
1911	9/24/2012 12:51	24.1278	52.225	3.48	-7.592	813.678
1912	9/24/2012 13:06	24.1177	52.225	3.48	-7.615	813.655
1913	9/24/2012 13:21	24.1127	52.225	3.48	-7.627	813.643
1914	9/24/2012 13:36	24.1076	52.225	3.48	-7.639	813.631
1915	9/24/2012 13:51	24.1051	52.225	3.48	-7.644	813.626
1916	9/24/2012 14:06	24.0925	52.225	3.48	-7.673	813.597
1917	9/24/2012 14:21	24.09	52.225	3.48	-7.679	813.591
1918	9/24/2012 14:36	24.0876	52.225	3.48	-7.685	813.585
1919	9/24/2012 14:51	24.0825	52.225	3.48	-7.696	813.574
1920	9/24/2012 15:06	24.075	52.225	3.48	-7.714	813.556
1921	9/24/2012 15:21	24.0725	52.225	3.48	-7.72	813.55
1922	9/24/2012 15:36	24.0674	52.225	3.48	-7.731	813.539

1923	9/24/2012 15:51	24.0674	52.225	3.48	-7.731	813.539
1924	9/24/2012 16:06	24.0599	52.225	3.48	-7.749	813.521
1925	9/24/2012 16:21	24.0599	52.225	3.48	-7.749	813.521
1926	9/24/2012 16:36	24.0549	52.225	3.48	-7.76	813.51
1927	9/24/2012 16:51	24.0549	52.225	3.48	-7.76	813.51
1928	9/24/2012 17:06	24.0499	52.225	3.48	-7.772	813.498
1929	9/24/2012 17:21	24.0474	52.225	3.48	-7.777	813.493
1930	9/24/2012 17:36	24.0474	52.225	3.48	-7.777	813.493
1931	9/24/2012 17:51	24.0448	52.225	3.48	-7.783	813.487
1932	9/24/2012 18:06	24.0448	52.225	3.48	-7.783	813.487
1933	9/24/2012 18:21	24.0423	52.225	3.48	-7.789	813.481
1934	9/24/2012 18:36	24.0423	52.225	3.48	-7.789	813.481
1935	9/24/2012 18:51	24.0423	52.225	3.48	-7.789	813.481
1936	9/24/2012 19:06	24.0448	52.225	3.48	-7.783	813.487
1937	9/24/2012 19:21	24.0423	52.225	3.48	-7.789	813.481
1938	9/24/2012 19:36	24.0474	52.225	3.48	-7.777	813.493
1939	9/24/2012 19:51	24.0448	52.225	3.48	-7.783	813.487
1940	9/24/2012 20:06	24.0474	52.225	3.48	-7.777	813.493
1941	9/24/2012 20:21	24.0474	52.225	3.48	-7.777	813.493
1942	9/24/2012 20:36	24.0499	52.225	3.48	-7.772	813.498
1943	9/24/2012 20:51	24.0523	52.225	3.48	-7.766	813.504
1944	9/24/2012 21:06	24.0523	52.225	3.48	-7.766	813.504
1945	9/24/2012 21:21	24.0523	52.225	3.48	-7.766	813.504
1946	9/24/2012 21:36	24.0523	52.225	3.48	-7.766	813.504
1947	9/24/2012 21:51	24.0549	52.225	3.48	-7.76	813.51
1948	9/24/2012 22:06	24.0549	52.225	3.48	-7.76	813.51
1949	9/24/2012 22:21	24.0549	52.225	3.48	-7.76	813.51
1950	9/24/2012 22:36	24.0549	52.225	3.48	-7.76	813.51
1951	9/24/2012 22:51	24.0523	52.225	3.48	-7.766	813.504
1952	9/24/2012 23:06	24.0549	52.225	3.48	-7.76	813.51
1953	9/24/2012 23:21	24.0549	52.225	3.48	-7.76	813.51
1954	9/24/2012 23:36	24.0574	52.225	3.48	-7.754	813.516
1955	9/24/2012 23:51	24.0549	52.225	3.48	-7.76	813.51
1956	9/25/2012 0:06	24.0523	52.225	3.48	-7.766	813.504
1957	9/25/2012 0:21	24.0499	52.225	3.48	-7.772	813.498
1958	9/25/2012 0:36	24.0499	52.225	3.48	-7.772	813.498
1959	9/25/2012 0:51	24.0474	52.225	3.48	-7.777	813.493
1960	9/25/2012 1:06	24.0474	52.225	3.48	-7.777	813.493
1961	9/25/2012 1:21	24.0474	52.225	3.48	-7.777	813.493
1962	9/25/2012 1:36	24.0474	52.225	3.48	-7.777	813.493
1963	9/25/2012 1:51	24.0448	52.225	3.48	-7.783	813.487
1964	9/25/2012 2:06	24.0448	52.225	3.48	-7.783	813.487
1965	9/25/2012 2:21	24.0423	52.225	3.48	-7.789	813.481
1966	9/25/2012 2:36	24.0423	52.225	3.48	-7.789	813.481
1967	9/25/2012 2:51	24.0423	52.225	3.48	-7.789	813.481
1968	9/25/2012 3:06	24.0399	52.225	3.48	-7.795	813.475
1969	9/25/2012 3:21	24.0372	52.225	3.48	-7.801	813.469

0

1970	9/25/2012 3:36	24.0348	52.225	3.48	-7.807	813.463
1971	9/25/2012 3:51	24.0372	52.225	3.48	-7.801	813.469
1972	9/25/2012 4:06	24.0297	52.225	3.48	-7.818	813.452
1973	9/25/2012 4:21	24.0222	52.225	3.48	-7.836	813.434
1974	9/25/2012 4:36	24.0197	52.225	3.48	-7.841	813.429
1975	9/25/2012 4:51	24.0172	52.225	3.48	-7.847	813.423
1976	9/25/2012 5:06	24.0146	52.225	3.48	-7.853	813.417
1977	9/25/2012 5:21	24.0197	52.225	3.48	-7.841	813.429
1978	9/25/2012 5:36	24.0248	52.225	3.48	-7.83	813.44
1979	9/25/2012 5:51	24.0348	52.225	3.48	-7.807	813.463
1980	9/25/2012 6:06	24.0399	52.225	3.48	-7.795	813.475
1981	9/25/2012 6:21	24.0372	52.225	3.48	-7.801	813.469
1982	9/25/2012 6:36	24.0399	52.225	3.48	-7.795	813.475
1983	9/25/2012 6:51	24.0423	52.225	3.48	-7.789	813.481
1984	9/25/2012 7:06	24.0448	52.225	3.48	-7.783	813.487
1985	9/25/2012 7:21	24.0372	52.225	3.48	-7.801	813.469
1986	9/25/2012 7:36	24.0399	52.225	3.48	-7.795	813.475
1987	9/25/2012 7:51	24.0348	52.225	3.48	-7.807	813.463
1988	9/25/2012 8:06	24.0372	52.225	3.48	-7.801	813.469
1989	9/25/2012 8:21	24.0399	52.225	3.48	-7.795	813.475
1990	9/25/2012 8:36	24.0423	52.225	3.48	-7.789	813.481
1991	9/25/2012 8:51	24.0474	52.225	3.48	-7.777	813.493
1992	9/25/2012 9:06	24.0448	52.225	3.48	-7.783	813.487
1993	9/25/2012 9:21	24.0399	52.225	3.48	-7.795	813.475
1994	9/25/2012 9:36	24.0348	52.225	3.48	-7.807	813.463
1995	9/25/2012 9:51	24.0372	52.225	3.48	-7.801	813.469
1996	9/25/2012 10:06	24.0348	52.225	3.48	-7.807	813.463
1997	9/25/2012 10:21	24.0297	52.225	3.48	-7.818	813.452
1998	9/25/2012 10:36	24.0323	52.225	3.48	-7.812	813.458
1999	9/25/2012 10:51	24.0272	52.225	3.48	-7.824	813.446
2000	9/25/2012 11:06	24.0272	52.225	3.48	-7.824	813.446
2001	9/25/2012 11:21	24.0323	52.225	3.48	-7.812	813.458
2002	9/25/2012 11:36	24.0222	52.225	3.48	-7.836	813.434
2003	9/25/2012 11:51	24.0172	52.225	3.48	-7.847	813.423
2004	9/25/2012 12:06	24.0172	52.225	3.48	-7.847	813.423
2005	9/25/2012 12:21	24.0172	52.225	3.48	-7.847	813.423
2006	9/25/2012 12:36	24.0172	52.225	3.48	-7.847	813.423
2007	9/25/2012 12:51	24.0146	52.225	3.48	-7.853	813.417
2008	9/25/2012 13:06	24.0122	52.225	3.48	-7.859	813.411
2009	9/25/2012 13:21	24.0097	52.225	3.48	-7.864	813.406
2010	9/25/2012 13:36	24.0072	52.225	3.48	-7.87	813.4
2011	9/25/2012 13:51	24.0046	52.225	3.48	-7.876	813.394
2012	9/25/2012 14:06	24.0046	52.225	3.48	-7.876	813.394
2013	9/25/2012 14:21	23.9997	52.225	3.48	-7.888	813.382
2014	9/25/2012 14:36	23.9971	52.225	3.48	-7.894	813.376
2015	9/25/2012 14:51	23.9971	52.225	3.48	-7.894	813.376
2016	9/25/2012 15:06	23.9971	52.225	3.48	-7.894	813.376

2017	9/25/2012 15:21	23.9971	52.225	3.48	-7.894	813.376
2018	9/25/2012 15:36	23.9946	52.225	3.48	-7.899	813.371
2019	9/25/2012 15:51	23.9946	52.225	3.48	-7.899	813.371
2020	9/25/2012 16:06	23.9946	52.225	3.48	-7.899	813.371
2021	9/25/2012 16:21	23.9946	52.225	3.48	-7.899	813.371
2022	9/25/2012 16:36	23.9971	52.225	3.48	-7.894	813.376
2023	9/25/2012 16:51	23.9971	52.225	3.48	-7.894	813.376
2024	9/25/2012 17:06	23.9946	52.225	3.48	-7.899	813.371
2025	9/25/2012 17:21	23.9997	52.225	3.48	-7.888	813.382
2026	9/25/2012 17:36	23.9997	52.225	3.48	-7.888	813.382
2027	9/25/2012 17:51	24.0022	52.225	3.48	-7.882	813.388
2028	9/25/2012 18:06	24.0046	52.225	3.48	-7.876	813.394
2029	9/25/2012 18:21	24.0046	52.225	3.48	-7.876	813.394
2030	9/25/2012 18:36	24.0072	52.225	3.48	-7.87	813.4
2031	9/25/2012 18:51	24.0046	52.225	3.48	-7.876	813.394
2032	9/25/2012 19:06	24.0072	52.225	3.48	-7.87	813.4
2033	9/25/2012 19:21	24.0072	52.225	3.48	-7.87	813.4
2034	9/25/2012 19:36	24.0097	52.225	3.48	-7.864	813.406
2035	9/25/2012 19:51	24.0097	52.225	3.48	-7.864	813.406
2036	9/25/2012 20:06	24.0172	52.225	3.48	-7.847	813.423
2037	9/25/2012 20:21	24.0097	52.225	3.48	-7.864	813.406
2038	9/25/2012 20:36	24.0097	52.225	3.48	-7.864	813.406
2039	9/25/2012 20:51	24.0097	52.225	3.48	-7.864	813.406
2040	9/25/2012 21:06	24.0097	52.225	3.48	-7.864	813.406
2041	9/25/2012 21:21	24.0146	52.225	3.48	-7.853	813.417
2042	9/25/2012 21:36	24.0172	52.225	3.48	-7.847	813.423
2043	9/25/2012 21:51	24.0222	52.225	3.48	-7.836	813.434
2044	9/25/2012 22:06	24.0272	52.225	3.48	-7.824	813.446
2045	9/25/2012 22:21	24.0297	52.225	3.48	-7.818	813.452
2046	9/25/2012 22:36	24.0348	52.225	3.48	-7.807	813.463
2047	9/25/2012 22:51	24.0399	52.225	3.48	-7.795	813.475
2048	9/25/2012 23:06	24.0372	52.225	3.48	-7.801	813.469
2049	9/25/2012 23:21	24.0372	52.225	3.48	-7.801	813.469
2050	9/25/2012 23:36	24.0372	52.225	3.48	-7.801	813.469
2051	9/25/2012 23:51	24.0372	52.225	3.48	-7.801	813.469
2052	9/26/2012 0:06	24.0423	52.225	3.48	-7.789	813.481
2053	9/26/2012 0:21	24.0448	52.225	3.48	-7.783	813.487
2054	9/26/2012 0:36	24.0423	52.225	3.48	-7.789	813.481
2055	9/26/2012 0:51	24.0423	52.225	3.48	-7.789	813.481
2056	9/26/2012 1:06	24.0448	52.225	3.48	-7.783	813.487
2057	9/26/2012 1:21	24.0474	52.225	3.48	-7.777	813.493
2058	9/26/2012 1:36	24.0523	52.225	3.48	-7.766	813.504
2059	9/26/2012 1:51	24.0499	52.225	3.48	-7.772	813.498
2060	9/26/2012 2:06	24.0448	52.225	3.48	-7.783	813.487
2061	9/26/2012 2:21	24.0423	52.225	3.48	-7.789	813.481
2062	9/26/2012 2:36	24.0423	52.225	3.48	-7.789	813.481
2063	9/26/2012 2:51	24.0448	52.225	3.48	-7.783	813.487

0

2064	9/26/2012 3:06	24.0423	52.225	3.48	-7.789	813.481
2065	9/26/2012 3:21	24.0423	52.225	3.48	-7.789	813.481
2066	9/26/2012 3:36	24.0372	52.225	3.48	-7.801	813.469
2067	9/26/2012 3:51	24.0423	52.225	3.48	-7.789	813.481
2068	9/26/2012 4:06	24.0474	52.225	3.48	-7.777	813.493
2069	9/26/2012 4:21	24.0499	52.225	3.48	-7.772	813.498
2070	9/26/2012 4:36	24.0625	52.225	3.48	-7.743	813.527
2071	9/26/2012 4:51	24.0625	52.225	3.48	-7.743	813.527
2072	9/26/2012 5:06	24.0725	52.225	3.48	-7.72	813.55
2073	9/26/2012 5:21	24.0699	52.225	3.48	-7.726	813.544
2074	9/26/2012 5:36	24.0674	52.225	3.48	-7.731	813.539
2075	9/26/2012 5:51	24.065	52.225	3.48	-7.737	813.533
2076	9/26/2012 6:06	24.0674	52.225	3.48	-7.731	813.539
2077	9/26/2012 6:21	24.0725	52.225	3.48	-7.72	813.55
2078	9/26/2012 6:36	24.0725	52.225	3.48	-7.72	813.55
2079	9/26/2012 6:51	24.0774	52.225	3.48	-7.708	813.562
2080	9/26/2012 7:06	24.08	52.225	3.48	-7.702	813.568
2081	9/26/2012 7:21	24.0876	52.225	3.48	-7.685	813.585
2082	9/26/2012 7:36	24.0925	52.225	3.48	-7.673	813.597
2083	9/26/2012 7:51	24.0951	52.225	3.48	-7.667	813.603
2084	9/26/2012 8:06	24.0951	52.225	3.48	-7.667	813.603
2085	9/26/2012 8:21	24.0976	52.225	3.48	-7.662	813.608
2086	9/26/2012 8:36	24.1001	52.225	3.48	-7.656	813.614
2087	9/26/2012 8:51	24.1076	52.225	3.48	-7.639	813.631
2088	9/26/2012 9:06	24.1076	52.225	3.48	-7.639	813.631
2089	9/26/2012 9:21	24.1102	52.225	3.48	-7.633	813.637
2090	9/26/2012 9:36	24.1102	52.225	3.48	-7.633	813.637
2091	9/26/2012 9:51	24.1102	52.225	3.48	-7.633	813.637
2092	9/26/2012 10:06	24.1127	52.225	3.48	-7.627	813.643
2093	9/26/2012 10:21	24.1102	52.225	3.48	-7.633	813.637
2094	9/26/2012 10:36	24.1127	52.225	3.48	-7.627	813.643
2095	9/26/2012 10:51	24.1202	52.225	3.48	-7.609	813.661
2096	9/26/2012 11:06	24.1253	52.225	3.48	-7.598	813.672
2097	9/26/2012 11:21	24.1253	52.225	3.48	-7.598	813.672
2098	9/26/2012 11:36	24.1177	52.225	3.48	-7.615	813.655
2099	9/26/2012 11:51	24.1202	52.225	3.48	-7.609	813.661
2100	9/26/2012 12:06	24.1177	52.225	3.48	-7.615	813.655
2101	9/26/2012 12:21	24.1151	52.225	3.48	-7.621	813.649
2102	9/26/2012 12:36	24.1151	52.225	3.48	-7.621	813.649
2103	9/26/2012 12:51	24.1127	52.225	3.48	-7.627	813.643
2104	9/26/2012 13:06	24.1127	52.225	3.48	-7.627	813.643
2105	9/26/2012 13:21	24.1127	52.225	3.48	-7.627	813.643
2106	9/26/2012 13:36	24.1151	52.225	3.48	-7.621	813.649
2107	9/26/2012 13:51	24.1127	52.225	3.48	-7.627	813.643
2108	9/26/2012 14:06	24.1102	52.225	3.48	-7.633	813.637
2109	9/26/2012 14:21	24.1127	52.225	3.48	-7.627	813.643
2110	9/26/2012 14:36	24.1127	52.225	3.48	-7.627	813.643

2111	9/26/2012 14:51	24.1127	52.225	3.48	-7.627	813.643
2112	9/26/2012 15:06	24.1127	52.225	3.48	-7.627	813.643
2113	9/26/2012 15:21	24.1127	52.225	3.48	-7.627	813.643
2114	9/26/2012 15:36	24.1127	52.225	3.48	-7.627	813.643
2115	9/26/2012 15:51	24.1127	52.225	3.48	-7.627	813.643
2116	9/26/2012 16:06	24.1151	52.225	3.48	-7.621	813.649
2117	9/26/2012 16:21	24.1177	52.225	3.48	-7.615	813.655
2118	9/26/2012 16:36	24.1177	52.225	3.48	-7.615	813.655
2119	9/26/2012 16:51	24.1177	52.225	3.48	-7.615	813.655
2120	9/26/2012 17:06	24.1202	52.225	3.48	-7.609	813.661
2121	9/26/2012 17:21	24.1253	52.225	3.48	-7.598	813.672
2122	9/26/2012 17:36	24.1278	52.225	3.48	-7.592	813.678
2123	9/26/2012 17:51	24.1302	52.225	3.48	-7.586	813.684
2124	9/26/2012 18:06	24.1353	52.225	3.48	-7.575	813.695
2125	9/26/2012 18:21	24.1378	52.225	3.48	-7.569	813.701
2126	9/26/2012 18:36	24.1428	52.225	3.48	-7.557	813.713
2127	9/26/2012 18:51	24.1453	52.225	3.48	-7.552	813.718
2128	9/26/2012 19:06	24.1478	52.225	3.48	-7.546	813.724
2129	9/26/2012 19:21	24.1504	52.225	3.48	-7.54	813.73
2130	9/26/2012 19:36	24.1553	52.225	3.48	-7.528	813.742
2131	9/26/2012 19:51	24.1579	52.225	3.48	-7.522	813.748
2132	9/26/2012 20:06	24.1629	52.225	3.48	-7.511	813.759
2133	9/26/2012 20:21	24.1679	52.225	3.48	-7.499	813.771
2134	9/26/2012 20:36	24.1679	52.225	3.48	-7.499	813.771
2135	9/26/2012 20:51	24.1679	52.225	3.48	-7.499	813.771
2136	9/26/2012 21:06	24.1679	52.225	3.48	-7.499	813.771
2137	9/26/2012 21:21	24.1704	52.225	3.48	-7.494	813.776
2138	9/26/2012 21:36	24.173	52.225	3.48	-7.488	813.782
2139	9/26/2012 21:51	24.1755	52.225	3.48	-7.482	813.788
2140	9/26/2012 22:06	24.1779	52.225	3.48	-7.476	813.794
2141	9/26/2012 22:21	24.1779	52.225	3.48	-7.476	813.794
2142	9/26/2012 22:36	24.1779	52.225	3.48	-7.476	813.794
2143	9/26/2012 22:51	24.1779	52.225	3.48	-7.476	813.794
2144	9/26/2012 23:06	24.1805	52.225	3.48	-7.47	813.8
2145	9/26/2012 23:21	24.1805	52.225	3.48	-7.47	813.8
2146	9/26/2012 23:36	24.1755	52.225	3.48	-7.482	813.788
2147	9/26/2012 23:51	24.1805	52.225	3.48	-7.47	813.8
2148	9/27/2012 0:06	24.183	52.225	3.48	-7.464	813.806
2149	9/27/2012 0:21	24.183	52.225	3.48	-7.464	813.806
2150	9/27/2012 0:36	24.183	52.225	3.48	-7.464	813.806
2151	9/27/2012 0:51	24.183	52.225	3.48	-7.464	813.806
2152	9/27/2012 1:06	24.1881	52.225	3.48	-7.453	813.817
2153	9/27/2012 1:21	24.1855	52.225	3.48	-7.459	813.811
2154	9/27/2012 1:36	24.1881	52.225	3.48	-7.453	813.817
2155	9/27/2012 1:51	24.1881	52.225	3.48	-7.453	813.817
2156	9/27/2012 2:06	24.1855	52.225	3.48	-7.459	813.811
2157	9/27/2012 2:21	24.1855	52.225	3.48	-7.459	813.811

0

2158	9/27/2012 2:36	24.1805	52.225	3.48	-7.47	813.8
2159	9/27/2012 2:51	24.183	52.225	3.48	-7.464	813.806
2160	9/27/2012 3:06	24.1855	52.225	3.48	-7.459	813.811
2161	9/27/2012 3:21	24.1881	52.225	3.48	-7.453	813.817
2162	9/27/2012 3:36	24.1881	52.225	3.48	-7.453	813.817
2163	9/27/2012 3:51	24.1855	52.225	3.48	-7.459	813.811
2164	9/27/2012 4:06	24.1881	52.225	3.48	-7.453	813.817
2165	9/27/2012 4:21	24.1881	52.225	3.48	-7.453	813.817
2166	9/27/2012 4:36	24.1881	52.225	3.48	-7.453	813.817
2167	9/27/2012 4:51	24.193	52.225	3.48	-7.441	813.829
2168	9/27/2012 5:06	24.1881	52.225	3.48	-7.453	813.817
2169	9/27/2012 5:21	24.1906	52.225	3.48	-7.447	813.823
2170	9/27/2012 5:36	24.1906	52.225	3.48	-7.447	813.823
2171	9/27/2012 5:51	24.1906	52.225	3.48	-7.447	813.823
2172	9/27/2012 6:06	24.1881	52.225	3.48	-7.453	813.817
2173	9/27/2012 6:21	24.1906	52.225	3.48	-7.447	813.823
2174	9/27/2012 6:36	24.1981	52.225	3.48	-7.43	813.84
2175	9/27/2012 6:51	24.1956	52.225	3.48	-7.435	813.835
2176	9/27/2012 7:06	24.2006	52.225	3.48	-7.424	813.846
2177	9/27/2012 7:21	24.1981	52.225	3.48	-7.43	813.84
2178	9/27/2012 7:36	24.2056	52.225	3.48	-7.412	813.858
2179	9/27/2012 7:51	24.2032	52.225	3.48	-7.418	813.852
2180	9/27/2012 8:06	24.2006	52.225	3.48	-7.424	813.846
2181	9/27/2012 8:21	24.2056	52.225	3.48	-7.412	813.858
2182	9/27/2012 8:36	24.2032	52.225	3.48	-7.418	813.852
2183	9/27/2012 8:51	24.2006	52.225	3.48	-7.424	813.846
2184	9/27/2012 9:06	24.2006	52.225	3.48	-7.424	813.846
2185	9/27/2012 9:21	24.2006	52.225	3.48	-7.424	813.846
2186	9/27/2012 9:36	24.2006	52.225	3.48	-7.424	813.846
2187	9/27/2012 9:51	24.2006	52.225	3.48	-7.424	813.846
2188	9/27/2012 10:06	24.2006	52.225	3.48	-7.424	813.846
2189	9/27/2012 10:21	24.2032	52.225	3.48	-7.418	813.852
2190	9/27/2012 10:36	24.2006	52.225	3.48	-7.424	813.846
2191	9/27/2012 10:51	24.2006	52.225	3.48	-7.424	813.846
2192	9/27/2012 11:06	24.1981	52.225	3.48	-7.43	813.84
2193	9/27/2012 11:21	24.1981	52.225	3.48	-7.43	813.84
2194	9/27/2012 11:36	24.193	52.225	3.48	-7.441	813.829
2195	9/27/2012 11:51	24.1855	52.225	3.48	-7.459	813.811
2196	9/27/2012 12:06	24.1855	52.225	3.48	-7.459	813.811
2197	9/27/2012 12:21	24.1855	52.225	3.48	-7.459	813.811
2198	9/27/2012 12:36	24.1855	52.225	3.48	-7.459	813.811
2199	9/27/2012 12:51	24.1855	52.225	3.48	-7.459	813.811
2200	9/27/2012 13:06	24.1881	52.225	3.48	-7.453	813.817
2201	9/27/2012 13:21	24.1881	52.225	3.48	-7.453	813.817
2202	9/27/2012 13:36	24.1906	52.225	3.48	-7.447	813.823
2203	9/27/2012 13:51	24.1855	52.225	3.48	-7.459	813.811
2204	9/27/2012 14:06	24.1855	52.225	3.48	-7.459	813.811

2205	9/27/2012 14:21	24.183	52.225	3.48	-7.464	813.806
2206	9/27/2012 14:36	24.183	52.225	3.48	-7.464	813.806
2207	9/27/2012 14:51	24.1855	52.225	3.48	-7.459	813.811
2208	9/27/2012 15:06	24.183	52.225	3.48	-7.464	813.806
2209	9/27/2012 15:21	24.1805	52.225	3.48	-7.47	813.8
2210	9/27/2012 15:36	24.183	52.225	3.48	-7.464	813.806
2211	9/27/2012 15:51	24.1805	52.225	3.48	-7.47	813.8
2212	9/27/2012 16:06	24.1779	52.225	3.48	-7.476	813.794
2213	9/27/2012 16:21	24.1779	52.225	3.48	-7.476	813.794
2214	9/27/2012 16:36	24.1779	52.225	3.48	-7.476	813.794
2215	9/27/2012 16:51	24.1805	52.225	3.48	-7.47	813.8
2216	9/27/2012 17:06	24.1805	52.225	3.48	-7.47	813.8
2217	9/27/2012 17:21	24.1805	52.225	3.48	-7.47	813.8
2218	9/27/2012 17:36	24.1779	52.225	3.48	-7.476	813.794
2219	9/27/2012 17:51	24.1805	52.225	3.48	-7.47	813.8
2220	9/27/2012 18:06	24.1805	52.225	3.48	-7.47	813.8
2221	9/27/2012 18:21	24.1881	52.225	3.48	-7.453	813.817
2222	9/27/2012 18:36	24.1906	52.225	3.48	-7.447	813.823
2223	9/27/2012 18:51	24.1881	52.225	3.48	-7.453	813.817
2224	9/27/2012 19:06	24.1855	52.225	3.48	-7.459	813.811
2225	9/27/2012 19:21	24.1855	52.225	3.48	-7.459	813.811
2226	9/27/2012 19:36	24.1881	52.225	3.48	-7.453	813.817
2227	9/27/2012 19:51	24.1881	52.225	3.48	-7.453	813.817
2228	9/27/2012 20:06	24.1881	52.225	3.48	-7.453	813.817
2229	9/27/2012 20:21	24.1906	52.225	3.48	-7.447	813.823
2230	9/27/2012 20:36	24.1906	52.225	3.48	-7.447	813.823
2231	9/27/2012 20:51	24.1906	52.225	3.48	-7.447	813.823
2232	9/27/2012 21:06	24.1881	52.225	3.48	-7.453	813.817
2233	9/27/2012 21:21	24.1906	52.225	3.48	-7.447	813.823
2234	9/27/2012 21:36	24.1906	52.225	3.48	-7.447	813.823
2235	9/27/2012 21:51	24.1881	52.225	3.48	-7.453	813.817
2236	9/27/2012 22:06	24.1881	52.225	3.48	-7.453	813.817
2237	9/27/2012 22:21	24.1881	52.225	3.48	-7.453	813.817
2238	9/27/2012 22:36	24.1881	52.225	3.48	-7.453	813.817
2239	9/27/2012 22:51	24.1881	52.225	3.48	-7.453	813.817
2240	9/27/2012 23:06	24.1855	52.225	3.48	-7.459	813.811
2241	9/27/2012 23:21	24.183	52.225	3.48	-7.464	813.806
2242	9/27/2012 23:36	24.183	52.225	3.48	-7.464	813.806
2243	9/27/2012 23:51	24.1855	52.225	3.48	-7.459	813.811
2244	9/28/2012 0:06	24.1805	52.225	3.48	-7.47	813.8
2245	9/28/2012 0:21	24.183	52.225	3.48	-7.464	813.806
2246	9/28/2012 0:36	24.1779	52.225	3.48	-7.476	813.794
2247	9/28/2012 0:51	24.1805	52.225	3.48	-7.47	813.8
2248	9/28/2012 1:06	24.1805	52.225	3.48	-7.47	813.8
2249	9/28/2012 1:21	24.1805	52.225	3.48	-7.47	813.8
2250	9/28/2012 1:36	24.1805	52.225	3.48	-7.47	813.8
2251	9/28/2012 1:51	24.1805	52.225	3.48	-7.47	813.8

0

2252	9/28/2012 2:06	24.1779	52.225	3.48	-7.476	813.794
2253	9/28/2012 2:21	24.1779	52.225	3.48	-7.476	813.794
2254	9/28/2012 2:36	24.1779	52.225	3.48	-7.476	813.794
2255	9/28/2012 2:51	24.1755	52.225	3.48	-7.482	813.788
2256	9/28/2012 3:06	24.1704	52.225	3.48	-7.494	813.776
2257	9/28/2012 3:21	24.1704	52.225	3.48	-7.494	813.776
2258	9/28/2012 3:36	24.1679	52.225	3.48	-7.499	813.771
2259	9/28/2012 3:51	24.1679	52.225	3.48	-7.499	813.771
2260	9/28/2012 4:06	24.1704	52.225	3.48	-7.494	813.776
2261	9/28/2012 4:21	24.173	52.225	3.48	-7.488	813.782
2262	9/28/2012 4:36	24.173	52.225	3.48	-7.488	813.782
2263	9/28/2012 4:51	24.173	52.225	3.48	-7.488	813.782
2264	9/28/2012 5:06	24.173	52.225	3.48	-7.488	813.782
2265	9/28/2012 5:21	24.173	52.225	3.48	-7.488	813.782
2266	9/28/2012 5:36	24.173	52.225	3.48	-7.488	813.782
2267	9/28/2012 5:51	24.173	52.225	3.48	-7.488	813.782
2268	9/28/2012 6:06	24.173	52.225	3.48	-7.488	813.782
2269	9/28/2012 6:21	24.1755	52.225	3.48	-7.482	813.788
2270	9/28/2012 6:36	24.1779	52.225	3.48	-7.476	813.794
2271	9/28/2012 6:51	24.1779	52.225	3.48	-7.476	813.794
2272	9/28/2012 7:06	24.1805	52.225	3.48	-7.47	813.8
2273	9/28/2012 7:21	24.1805	52.225	3.48	-7.47	813.8
2274	9/28/2012 7:36	24.1855	52.225	3.48	-7.459	813.811
2275	9/28/2012 7:51	24.1855	52.225	3.48	-7.459	813.811
2276	9/28/2012 8:06	24.183	52.225	3.48	-7.464	813.806
2277	9/28/2012 8:21	24.1881	52.225	3.48	-7.453	813.817
2278	9/28/2012 8:36	24.1906	52.225	3.48	-7.447	813.823
2279	9/28/2012 8:51	24.193	52.225	3.48	-7.441	813.829
2280	9/28/2012 9:06	24.1881	52.225	3.48	-7.453	813.817
2281	9/28/2012 9:21	24.1906	52.225	3.48	-7.447	813.823
2282	9/28/2012 9:36	24.1956	52.225	3.48	-7.435	813.835
2283	9/28/2012 9:51	24.193	52.225	3.48	-7.441	813.829
2284	9/28/2012 10:06	24.193	52.225	3.48	-7.441	813.829
2285	9/28/2012 10:21	24.193	52.225	3.48	-7.441	813.829
2286	9/28/2012 10:36	24.193	52.225	3.48	-7.441	813.829
2287	9/28/2012 10:51	24.1956	52.225	3.48	-7.435	813.835
2288	9/28/2012 11:06	24.1956	52.225	3.48	-7.435	813.835
2289	9/28/2012 11:21	24.193	52.225	3.48	-7.441	813.829
2290	9/28/2012 11:36	24.193	52.225	3.48	-7.441	813.829
2291	9/28/2012 11:51	24.1881	52.225	3.48	-7.453	813.817
2292	9/28/2012 12:06	24.183	52.225	3.48	-7.464	813.806
2293	9/28/2012 12:21	24.1855	52.225	3.48	-7.459	813.811
2294	9/28/2012 12:36	24.1805	52.225	3.48	-7.47	813.8
2295	9/28/2012 12:51	24.1805	52.225	3.48	-7.47	813.8
2296	9/28/2012 13:06	24.1755	52.225	3.48	-7.482	813.788
2297	9/28/2012 13:21	24.1704	52.225	3.48	-7.494	813.776
2298	9/28/2012 13:36	24.1679	52.225	3.48	-7.499	813.771

2299	9/28/2012 13:51	24.1655	52.225	3.48	-7.505	813.765
2300	9/28/2012 14:06	24.1629	52.225	3.48	-7.511	813.759
2301	9/28/2012 14:21	24.1655	52.225	3.48	-7.505	813.765
2302	9/28/2012 14:36	24.1629	52.225	3.48	-7.511	813.759
2303	9/28/2012 14:51	24.1579	52.225	3.48	-7.522	813.748
2304	9/28/2012 15:06	24.1553	52.225	3.48	-7.528	813.742
2305	9/28/2012 15:21	24.1504	52.225	3.48	-7.54	813.73
2306	9/28/2012 15:36	24.1504	52.225	3.48	-7.54	813.73
2307	9/28/2012 15:51	24.1478	52.225	3.48	-7.546	813.724
2308	9/28/2012 16:06	24.1478	52.225	3.48	-7.546	813.724
2309	9/28/2012 16:21	24.1453	52.225	3.48	-7.552	813.718
2310	9/28/2012 16:36	24.1453	52.225	3.48	-7.552	813.718
2311	9/28/2012 16:51	24.1453	52.225	3.48	-7.552	813.718
2312	9/28/2012 17:06	24.1428	52.225	3.48	-7.557	813.713
2313	9/28/2012 17:21	24.1428	52.225	3.48	-7.557	813.713
2314	9/28/2012 17:36	24.1478	52.225	3.48	-7.546	813.724
2315	9/28/2012 17:51	24.1478	52.225	3.48	-7.546	813.724
2316	9/28/2012 18:06	24.1453	52.225	3.48	-7.552	813.718
2317	9/28/2012 18:21	24.1478	52.225	3.48	-7.546	813.724
2318	9/28/2012 18:36	24.1504	52.225	3.48	-7.54	813.73
2319	9/28/2012 18:51	24.1478	52.225	3.48	-7.546	813.724
2320	9/28/2012 19:06	24.1504	52.225	3.48	-7.54	813.73
2321	9/28/2012 19:21	24.1528	52.225	3.48	-7.534	813.736
2322	9/28/2012 19:36	24.1504	52.225	3.48	-7.54	813.73
2323	9/28/2012 19:51	24.1528	52.225	3.48	-7.534	813.736
2324	9/28/2012 20:06	24.1528	52.225	3.48	-7.534	813.736
2325	9/28/2012 20:21	24.1504	52.225	3.48	-7.54	813.73
2326	9/28/2012 20:36	24.1528	52.225	3.48	-7.534	813.736
2327	9/28/2012 20:51	24.1553	52.225	3.48	-7.528	813.742
2328	9/28/2012 21:06	24.1528	52.225	3.48	-7.534	813.736
2329	9/28/2012 21:21	24.1528	52.225	3.48	-7.534	813.736
2330	9/28/2012 21:36	24.1528	52.225	3.48	-7.534	813.736
2331	9/28/2012 21:51	24.1528	52.225	3.48	-7.534	813.736
2332	9/28/2012 22:06	24.1528	52.225	3.48	-7.534	813.736
2333	9/28/2012 22:21	24.1553	52.225	3.48	-7.528	813.742
2334	9/28/2012 22:36	24.1553	52.225	3.48	-7.528	813.742
2335	9/28/2012 22:51	24.1553	52.225	3.48	-7.528	813.742
2336	9/28/2012 23:06	24.1528	52.225	3.48	-7.534	813.736
2337	9/28/2012 23:21	24.1528	52.225	3.48	-7.534	813.736
2338	9/28/2012 23:36	24.1504	52.225	3.48	-7.54	813.73
2339	9/28/2012 23:51	24.1478	52.225	3.48	-7.546	813.724
2340	9/29/2012 0:06	24.1504	52.225	3.48	-7.54	813.73
2341	9/29/2012 0:21	24.1528	52.225	3.48	-7.534	813.736
2342	9/29/2012 0:36	24.1528	52.225	3.48	-7.534	813.736
2343	9/29/2012 0:51	24.1504	52.225	3.48	-7.54	813.73
2344	9/29/2012 1:06	24.1504	52.225	3.48	-7.54	813.73
2345	9/29/2012 1:21	24.1504	52.225	3.48	-7.54	813.73

0

2346	9/29/2012 1:36	24.1504	52.225	3.48	-7.54	813.73
2347	9/29/2012 1:51	24.1528	52.225	3.48	-7.534	813.736
2348	9/29/2012 2:06	24.1528	52.225	3.48	-7.534	813.736
2349	9/29/2012 2:21	24.1504	52.225	3.48	-7.54	813.73
2350	9/29/2012 2:36	24.1504	52.225	3.48	-7.54	813.73
2351	9/29/2012 2:51	24.1528	52.225	3.48	-7.534	813.736
2352	9/29/2012 3:06	24.1553	52.225	3.48	-7.528	813.742
2353	9/29/2012 3:21	24.1579	52.225	3.48	-7.522	813.748
2354	9/29/2012 3:36	24.1528	52.225	3.48	-7.534	813.736
2355	9/29/2012 3:51	24.1528	52.225	3.48	-7.534	813.736
2356	9/29/2012 4:06	24.1553	52.225	3.48	-7.528	813.742
2357	9/29/2012 4:21	24.1528	52.225	3.48	-7.534	813.736
2358	9/29/2012 4:36	24.1528	52.225	3.48	-7.534	813.736
2359	9/29/2012 4:51	24.1504	52.225	3.48	-7.54	813.73
2360	9/29/2012 5:06	24.1504	52.225	3.48	-7.54	813.73
2361	9/29/2012 5:21	24.1478	52.225	3.48	-7.546	813.724
2362	9/29/2012 5:36	24.1478	52.225	3.48	-7.546	813.724
2363	9/29/2012 5:51	24.1453	52.225	3.48	-7.552	813.718
2364	9/29/2012 6:06	24.1453	52.225	3.48	-7.552	813.718
2365	9/29/2012 6:21	24.1478	52.225	3.48	-7.546	813.724
2366	9/29/2012 6:36	24.1478	52.225	3.48	-7.546	813.724
2367	9/29/2012 6:51	24.1478	52.225	3.48	-7.546	813.724
2368	9/29/2012 7:06	24.1453	52.225	3.48	-7.552	813.718
2369	9/29/2012 7:21	24.1453	52.225	3.48	-7.552	813.718
2370	9/29/2012 7:36	24.1453	52.225	3.48	-7.552	813.718
2371	9/29/2012 7:51	24.1453	52.225	3.48	-7.552	813.718
2372	9/29/2012 8:06	24.1453	52.225	3.48	-7.552	813.718
2373	9/29/2012 8:21	24.1453	52.225	3.48	-7.552	813.718
2374	9/29/2012 8:36	24.1453	52.225	3.48	-7.552	813.718
2375	9/29/2012 8:51	24.1453	52.225	3.48	-7.552	813.718
2376	9/29/2012 9:06	24.1428	52.225	3.48	-7.557	813.713
2377	9/29/2012 9:21	24.1428	52.225	3.48	-7.557	813.713
2378	9/29/2012 9:36	24.1453	52.225	3.48	-7.552	813.718
2379	9/29/2012 9:51	24.1402	52.225	3.48	-7.563	813.707
2380	9/29/2012 10:06	24.1378	52.225	3.48	-7.569	813.701
2381	9/29/2012 10:21	24.1353	52.225	3.48	-7.575	813.695
2382	9/29/2012 10:36	24.1353	52.225	3.48	-7.575	813.695
2383	9/29/2012 10:51	24.1328	52.225	3.48	-7.58	813.69
2384	9/29/2012 11:06	24.1278	52.225	3.48	-7.592	813.678
2385	9/29/2012 11:21	24.1278	52.225	3.48	-7.592	813.678
2386	9/29/2012 11:36	24.1227	52.225	3.48	-7.604	813.666
2387	9/29/2012 11:51	24.1177	52.225	3.48	-7.615	813.655
2388	9/29/2012 12:06	24.1151	52.225	3.48	-7.621	813.649
2389	9/29/2012 12:21	24.1127	52.225	3.48	-7.627	813.643
2390	9/29/2012 12:36	24.1076	52.225	3.48	-7.639	813.631
2391	9/29/2012 12:51	24.1076	52.225	3.48	-7.639	813.631
2392	9/29/2012 13:06	24.1027	52.225	3.48	-7.65	813.62

2393	9/29/2012 13:21	24.0976	52.225	3.48	-7.662	813.608
2394	9/29/2012 13:36	24.0925	52.225	3.48	-7.673	813.597
2395	9/29/2012 13:51	24.09	52.225	3.48	-7.679	813.591
2396	9/29/2012 14:06	24.09	52.225	3.48	-7.679	813.591
2397	9/29/2012 14:21	24.0876	52.225	3.48	-7.685	813.585
2398	9/29/2012 14:36	24.0825	52.225	3.48	-7.696	813.574
2399	9/29/2012 14:51	24.0774	52.225	3.48	-7.708	813.562
2400	9/29/2012 15:06	24.0774	52.225	3.48	-7.708	813.562
2401	9/29/2012 15:21	24.0774	52.225	3.48	-7.708	813.562
2402	9/29/2012 15:36	24.0725	52.225	3.48	-7.72	813.55
2403	9/29/2012 15:51	24.0725	52.225	3.48	-7.72	813.55
2404	9/29/2012 16:06	24.0699	52.225	3.48	-7.726	813.544
2405	9/29/2012 16:21	24.0674	52.225	3.48	-7.731	813.539
2406	9/29/2012 16:36	24.065	52.225	3.48	-7.737	813.533
2407	9/29/2012 16:51	24.065	52.225	3.48	-7.737	813.533
2408	9/29/2012 17:06	24.0674	52.225	3.48	-7.731	813.539
2409	9/29/2012 17:21	24.065	52.225	3.48	-7.737	813.533
2410	9/29/2012 17:36	24.0674	52.225	3.48	-7.731	813.539
2411	9/29/2012 17:51	24.075	52.225	3.48	-7.714	813.556
2412	9/29/2012 18:06	24.075	52.225	3.48	-7.714	813.556
2413	9/29/2012 18:21	24.0774	52.225	3.48	-7.708	813.562
2414	9/29/2012 18:36	24.0825	52.225	3.48	-7.696	813.574
2415	9/29/2012 18:51	24.0825	52.225	3.48	-7.696	813.574
2416	9/29/2012 19:06	24.0876	52.225	3.48	-7.685	813.585
2417	9/29/2012 19:21	24.0876	52.225	3.48	-7.685	813.585
2418	9/29/2012 19:36	24.0876	52.225	3.48	-7.685	813.585
2419	9/29/2012 19:51	24.09	52.225	3.48	-7.679	813.591
2420	9/29/2012 20:06	24.09	52.225	3.48	-7.679	813.591
2421	9/29/2012 20:21	24.0925	52.225	3.48	-7.673	813.597
2422	9/29/2012 20:36	24.0925	52.225	3.48	-7.673	813.597
2423	9/29/2012 20:51	24.0925	52.225	3.48	-7.673	813.597
2424	9/29/2012 21:06	24.0925	52.225	3.48	-7.673	813.597
2425	9/29/2012 21:21	24.0925	52.225	3.48	-7.673	813.597
2426	9/29/2012 21:36	24.09	52.225	3.48	-7.679	813.591
2427	9/29/2012 21:51	24.0925	52.225	3.48	-7.673	813.597
2428	9/29/2012 22:06	24.0925	52.225	3.48	-7.673	813.597
2429	9/29/2012 22:21	24.0951	52.225	3.48	-7.667	813.603
2430	9/29/2012 22:36	24.0951	52.225	3.48	-7.667	813.603
2431	9/29/2012 22:51	24.0925	52.225	3.48	-7.673	813.597
2432	9/29/2012 23:06	24.0925	52.225	3.48	-7.673	813.597
2433	9/29/2012 23:21	24.0925	52.225	3.48	-7.673	813.597
2434	9/29/2012 23:36	24.0925	52.225	3.48	-7.673	813.597
2435	9/29/2012 23:51	24.0925	52.225	3.48	-7.673	813.597
2436	9/30/2012 0:06	24.0925	52.225	3.48	-7.673	813.597
2437	9/30/2012 0:21	24.09	52.225	3.48	-7.679	813.591
2438	9/30/2012 0:36	24.0876	52.225	3.48	-7.685	813.585
2439	9/30/2012 0:51	24.0876	52.225	3.48	-7.685	813.585

2440	9/30/2012 1:06	24.0876	52.225	3.48	-7.685	813.585
2441	9/30/2012 1:21	24.0876	52.225	3.48	-7.685	813.585
2442	9/30/2012 1:36	24.085	52.225	3.48	-7.691	813.579
2443	9/30/2012 1:51	24.085	52.225	3.48	-7.691	813.579
2444	9/30/2012 2:06	24.085	52.225	3.48	-7.691	813.579
2445	9/30/2012 2:21	24.0825	52.225	3.48	-7.696	813.574
2446	9/30/2012 2:36	24.0825	52.225	3.48	-7.696	813.574
2447	9/30/2012 2:51	24.08	52.225	3.48	-7.702	813.568
2448	9/30/2012 3:06	24.08	52.225	3.48	-7.702	813.568
2449	9/30/2012 3:21	24.08	52.225	3.48	-7.702	813.568
2450	9/30/2012 3:36	24.0774	52.225	3.48	-7.708	813.562
2451	9/30/2012 3:51	24.0774	52.225	3.48	-7.708	813.562
2452	9/30/2012 4:06	24.08	52.225	3.48	-7.702	813.568
2453	9/30/2012 4:21	24.08	52.225	3.48	-7.702	813.568
2454	9/30/2012 4:36	24.08	52.225	3.48	-7.702	813.568
2455	9/30/2012 4:51	24.0825	52.225	3.48	-7.696	813.574
2456	9/30/2012 5:06	24.0825	52.225	3.48	-7.696	813.574
2457	9/30/2012 5:21	24.0825	52.225	3.48	-7.696	813.574
2458	9/30/2012 5:36	24.08	52.225	3.48	-7.702	813.568
2459	9/30/2012 5:51	24.08	52.225	3.48	-7.702	813.568
2460	9/30/2012 6:06	24.08	52.225	3.48	-7.702	813.568
2461	9/30/2012 6:21	24.0825	52.225	3.48	-7.696	813.574
2462	9/30/2012 6:36	24.0825	52.225	3.48	-7.696	813.574
2463	9/30/2012 6:51	24.0876	52.225	3.48	-7.685	813.585
2464	9/30/2012 7:06	24.0876	52.225	3.48	-7.685	813.585
2465	9/30/2012 7:21	24.0876	52.225	3.48	-7.685	813.585
2466	9/30/2012 7:36	24.09	52.225	3.48	-7.679	813.591
2467	9/30/2012 7:51	24.0925	52.225	3.48	-7.673	813.597
2468	9/30/2012 8:06	24.0925	52.225	3.48	-7.673	813.597
2469	9/30/2012 8:21	24.0951	52.225	3.48	-7.667	813.603
2470	9/30/2012 8:36	24.0951	52.225	3.48	-7.667	813.603
2471	9/30/2012 8:51	24.0976	52.225	3.48	-7.662	813.608
2472	9/30/2012 9:06	24.0951	52.225	3.48	-7.667	813.603
2473	9/30/2012 9:21	24.0951	52.225	3.48	-7.667	813.603
2474	9/30/2012 9:36	24.0976	52.225	3.48	-7.662	813.608
2475	9/30/2012 9:51	24.1001	52.225	3.48	-7.656	813.614
2476	9/30/2012 10:06	24.1001	52.225	3.48	-7.656	813.614
2477	9/30/2012 10:21	24.1001	52.225	3.48	-7.656	813.614
2478	9/30/2012 10:36	24.0976	52.225	3.48	-7.662	813.608
2479	9/30/2012 10:51	24.0951	52.225	3.48	-7.667	813.603
2480	9/30/2012 11:06	24.0925	52.225	3.48	-7.673	813.597
2481	9/30/2012 11:21	24.0925	52.225	3.48	-7.673	813.597
2482	9/30/2012 11:36	24.0925	52.225	3.48	-7.673	813.597
2483	9/30/2012 11:51	24.0951	52.225	3.48	-7.667	813.603
2484	9/30/2012 12:06	24.09	52.225	3.48	-7.679	813.591
2485	9/30/2012 12:21	24.09	52.225	3.48	-7.679	813.591
2486	9/30/2012 12:36	24.0876	52.225	3.48	-7.685	813.585

0

2487	9/30/2012 12:51	24.0825	52.225	3.48	-7.696	813.574
2488	9/30/2012 13:06	24.08	52.225	3.48	-7.702	813.568
2489	9/30/2012 13:21	24.0774	52.225	3.48	-7.708	813.562
2490	9/30/2012 13:36	24.0774	52.225	3.48	-7.708	813.562
2491	9/30/2012 13:51	24.0774	52.225	3.48	-7.708	813.562
2492	9/30/2012 14:06	24.0725	52.225	3.48	-7.72	813.55
2493	9/30/2012 14:21	24.0725	52.225	3.48	-7.72	813.55
2494	9/30/2012 14:36	24.0699	52.225	3.48	-7.726	813.544
2495	9/30/2012 14:51	24.0725	52.225	3.48	-7.72	813.55
2496	9/30/2012 15:06	24.0725	52.225	3.48	-7.72	813.55
2497	9/30/2012 15:21	24.0674	52.225	3.48	-7.731	813.539
2498	9/30/2012 15:36	24.065	52.225	3.48	-7.737	813.533
2499	9/30/2012 15:51	24.0625	52.225	3.48	-7.743	813.527
2500	9/30/2012 16:06	24.0625	52.225	3.48	-7.743	813.527
2501	9/30/2012 16:21	24.065	52.225	3.48	-7.737	813.533
2502	9/30/2012 16:36	24.065	52.225	3.48	-7.737	813.533
2503	9/30/2012 16:51	24.065	52.225	3.48	-7.737	813.533
2504	9/30/2012 17:06	24.0674	52.225	3.48	-7.731	813.539
2505	9/30/2012 17:21	24.0674	52.225	3.48	-7.731	813.539
2506	9/30/2012 17:36	24.0674	52.225	3.48	-7.731	813.539
2507	9/30/2012 17:51	24.0699	52.225	3.48	-7.726	813.544
2508	9/30/2012 18:06	24.0699	52.225	3.48	-7.726	813.544
2509	9/30/2012 18:21	24.0699	52.225	3.48	-7.726	813.544
2510	9/30/2012 18:36	24.0725	52.225	3.48	-7.72	813.55
2511	9/30/2012 18:51	24.0699	52.225	3.48	-7.726	813.544
2512	9/30/2012 19:06	24.0699	52.225	3.48	-7.726	813.544
2513	9/30/2012 19:21	24.0699	52.225	3.48	-7.726	813.544
2514	9/30/2012 19:36	24.0699	52.225	3.48	-7.726	813.544
2515	9/30/2012 19:51	24.0699	52.225	3.48	-7.726	813.544
2516	9/30/2012 20:06	24.0674	52.225	3.48	-7.731	813.539
2517	9/30/2012 20:21	24.0699	52.225	3.48	-7.726	813.544
2518	9/30/2012 20:36	24.0699	52.225	3.48	-7.726	813.544
2519	9/30/2012 20:51	24.075	52.225	3.48	-7.714	813.556
2520	9/30/2012 21:06	24.0774	52.225	3.48	-7.708	813.562
2521	9/30/2012 21:21	24.075	52.225	3.48	-7.714	813.556
2522	9/30/2012 21:36	24.075	52.225	3.48	-7.714	813.556
2523	9/30/2012 21:51	24.0774	52.225	3.48	-7.708	813.562
2524	9/30/2012 22:06	24.075	52.225	3.48	-7.714	813.556
2525	9/30/2012 22:21	24.0774	52.225	3.48	-7.708	813.562
2526	9/30/2012 22:36	24.0774	52.225	3.48	-7.708	813.562
2527	9/30/2012 22:51	24.075	52.225	3.48	-7.714	813.556
2528	9/30/2012 23:06	24.075	52.225	3.48	-7.714	813.556
2529	9/30/2012 23:21	24.0725	52.225	3.48	-7.72	813.55
2530	9/30/2012 23:36	24.075	52.225	3.48	-7.714	813.556
2531	9/30/2012 23:51	24.0725	52.225	3.48	-7.72	813.55
2532	10/1/2012 0:06	24.0699	52.225	3.48	-7.726	813.544
2533	10/1/2012 0:21	24.0674	52.225	3.48	-7.731	813.539

2534	10/1/2012 0:36	24.065	52.225	3.48	-7.737	813.533
2535	10/1/2012 0:51	24.065	52.225	3.48	-7.737	813.533
2536	10/1/2012 1:06	24.065	52.225	3.48	-7.737	813.533
2537	10/1/2012 1:21	24.0599	52.225	3.48	-7.749	813.521
2538	10/1/2012 1:36	24.065	52.225	3.48	-7.737	813.533
2539	10/1/2012 1:51	24.0599	52.225	3.48	-7.749	813.521
2540	10/1/2012 2:06	24.0599	52.225	3.48	-7.749	813.521
2541	10/1/2012 2:21	24.0549	52.225	3.48	-7.76	813.51
2542	10/1/2012 2:36	24.0523	52.225	3.48	-7.766	813.504
2543	10/1/2012 2:51	24.0499	52.225	3.48	-7.772	813.498
2544	10/1/2012 3:06	24.0499	52.225	3.48	-7.772	813.498
2545	10/1/2012 3:21	24.0499	52.225	3.48	-7.772	813.498
2546	10/1/2012 3:36	24.0499	52.225	3.48	-7.772	813.498
2547	10/1/2012 3:51	24.0523	52.225	3.48	-7.766	813.504
2548	10/1/2012 4:06	24.0523	52.225	3.48	-7.766	813.504
2549	10/1/2012 4:21	24.0523	52.225	3.48	-7.766	813.504
2550	10/1/2012 4:36	24.0499	52.225	3.48	-7.772	813.498
2551	10/1/2012 4:51	24.0499	52.225	3.48	-7.772	813.498
2552	10/1/2012 5:06	24.0474	52.225	3.48	-7.777	813.493
2553	10/1/2012 5:21	24.0474	52.225	3.48	-7.777	813.493
2554	10/1/2012 5:36	24.0499	52.225	3.48	-7.772	813.498
2555	10/1/2012 5:51	24.0499	52.225	3.48	-7.772	813.498
2556	10/1/2012 6:06	24.0499	52.225	3.48	-7.772	813.498
2557	10/1/2012 6:21	24.0499	52.225	3.48	-7.772	813.498
2558	10/1/2012 6:36	24.0523	52.225	3.48	-7.766	813.504
2559	10/1/2012 6:51	24.0549	52.225	3.48	-7.76	813.51
2560	10/1/2012 7:06	24.0523	52.225	3.48	-7.766	813.504
2561	10/1/2012 7:21	24.0523	52.225	3.48	-7.766	813.504
2562	10/1/2012 7:36	24.0574	52.225	3.48	-7.754	813.516
2563	10/1/2012 7:51	24.0599	52.225	3.48	-7.749	813.521
2564	10/1/2012 8:06	24.0599	52.225	3.48	-7.749	813.521
2565	10/1/2012 8:21	24.0599	52.225	3.48	-7.749	813.521
2566	10/1/2012 8:36	24.0599	52.225	3.48	-7.749	813.521
2567	10/1/2012 8:51	24.0599	52.225	3.48	-7.749	813.521
2568	10/1/2012 9:06	24.0625	52.225	3.48	-7.743	813.527
2569	10/1/2012 9:21	24.0599	52.225	3.48	-7.749	813.521
2570	10/1/2012 9:36	24.0574	52.225	3.48	-7.754	813.516
2571	10/1/2012 9:51	24.0574	52.225	3.48	-7.754	813.516
2572	10/1/2012 10:06	24.0574	52.225	3.48	-7.754	813.516
2573	10/1/2012 10:21	24.0549	52.225	3.48	-7.76	813.51
2574	10/1/2012 10:36	24.0523	52.225	3.48	-7.766	813.504
2575	10/1/2012 10:51	24.0523	52.225	3.48	-7.766	813.504
2576	10/1/2012 11:06	24.0499	52.225	3.48	-7.772	813.498
2577	10/1/2012 11:21	24.0448	52.225	3.48	-7.783	813.487
2578	10/1/2012 11:36	24.0448	52.225	3.48	-7.783	813.487
2579	10/1/2012 11:51	24.0448	52.225	3.48	-7.783	813.487
2580	10/1/2012 12:06	24.0399	52.225	3.48	-7.795	813.475

2581	10/1/2012 12:21	24.0399	52.225	3.48	-7.795	813.475
2582	10/1/2012 12:36	24.0399	52.225	3.48	-7.795	813.475
2583	10/1/2012 12:51	24.0323	52.225	3.48	-7.812	813.458
2584	10/1/2012 13:06	24.0323	52.225	3.48	-7.812	813.458
2585	10/1/2012 13:21	24.0272	52.225	3.48	-7.824	813.446
2586	10/1/2012 13:36	24.0222	52.225	3.48	-7.836	813.434
2587	10/1/2012 13:51	24.0222	52.225	3.48	-7.836	813.434
2588	10/1/2012 14:06	24.0222	52.225	3.48	-7.836	813.434
2589	10/1/2012 14:21	24.0222	52.225	3.48	-7.836	813.434
2590	10/1/2012 14:36	24.0197	52.225	3.48	-7.841	813.429
2591	10/1/2012 14:51	24.0197	52.225	3.48	-7.841	813.429
2592	10/1/2012 15:06	24.0172	52.225	3.48	-7.847	813.423
2593	10/1/2012 15:21	24.0172	52.225	3.48	-7.847	813.423
2594	10/1/2012 15:36	24.0122	52.225	3.48	-7.859	813.411
2595	10/1/2012 15:51	24.0146	52.225	3.48	-7.853	813.417
2596	10/1/2012 16:06	24.0122	52.225	3.48	-7.859	813.411
2597	10/1/2012 16:21	24.0097	52.225	3.48	-7.864	813.406
2598	10/1/2012 16:36	24.0122	52.225	3.48	-7.859	813.411
2599	10/1/2012 16:51	24.0146	52.225	3.48	-7.853	813.417
2600	10/1/2012 17:06	24.0122	52.225	3.48	-7.859	813.411
2601	10/1/2012 17:21	24.0097	52.225	3.48	-7.864	813.406
2602	10/1/2012 17:36	24.0122	52.225	3.48	-7.859	813.411
2603	10/1/2012 17:51	24.0146	52.225	3.48	-7.853	813.417
2604	10/1/2012 18:06	24.0122	52.225	3.48	-7.859	813.411
2605	10/1/2012 18:21	24.0146	52.225	3.48	-7.853	813.417
2606	10/1/2012 18:36	24.0172	52.225	3.48	-7.847	813.423
2607	10/1/2012 18:51	24.0122	52.225	3.48	-7.859	813.411
2608	10/1/2012 19:06	24.0146	52.225	3.48	-7.853	813.417
2609	10/1/2012 19:21	24.0146	52.225	3.48	-7.853	813.417
2610	10/1/2012 19:36	24.0197	52.225	3.48	-7.841	813.429
2611	10/1/2012 19:51	24.0197	52.225	3.48	-7.841	813.429
2612	10/1/2012 20:06	24.0222	52.225	3.48	-7.836	813.434
2613	10/1/2012 20:21	24.0197	52.225	3.48	-7.841	813.429
2614	10/1/2012 20:36	24.0222	52.225	3.48	-7.836	813.434
2615	10/1/2012 20:51	24.0222	52.225	3.48	-7.836	813.434
2616	10/1/2012 21:06	24.0248	52.225	3.48	-7.83	813.44
2617	10/1/2012 21:21	24.0272	52.225	3.48	-7.824	813.446
2618	10/1/2012 21:36	24.0272	52.225	3.48	-7.824	813.446
2619	10/1/2012 21:51	24.0248	52.225	3.48	-7.83	813.44
2620	10/1/2012 22:06	24.0222	52.225	3.48	-7.836	813.434
2621	10/1/2012 22:21	24.0222	52.225	3.48	-7.836	813.434
2622	10/1/2012 22:36	24.0222	52.225	3.48	-7.836	813.434
2623	10/1/2012 22:51	24.0248	52.225	3.48	-7.83	813.44
2624	10/1/2012 23:06	24.0222	52.225	3.48	-7.836	813.434
2625	10/1/2012 23:21	24.0197	52.225	3.48	-7.841	813.429
2626	10/1/2012 23:36	24.0172	52.225	3.48	-7.847	813.423
2627	10/1/2012 23:51	24.0172	52.225	3.48	-7.847	813.423

2628	10/2/2012 0:06	24.0122	52.225	3.48	-7.859	813.411
2629	10/2/2012 0:21	24.0122	52.225	3.48	-7.859	813.411
2630	10/2/2012 0:36	24.0122	52.225	3.48	-7.859	813.411
2631	10/2/2012 0:51	24.0097	52.225	3.48	-7.864	813.406
2632	10/2/2012 1:06	24.0072	52.225	3.48	-7.87	813.4
2633	10/2/2012 1:21	24.0097	52.225	3.48	-7.864	813.406
2634	10/2/2012 1:36	24.0122	52.225	3.48	-7.859	813.411
2635	10/2/2012 1:51	24.0146	52.225	3.48	-7.853	813.417
2636	10/2/2012 2:06	24.0146	52.225	3.48	-7.853	813.417
2637	10/2/2012 2:21	24.0172	52.225	3.48	-7.847	813.423
2638	10/2/2012 2:36	24.0146	52.225	3.48	-7.853	813.417
2639	10/2/2012 2:51	24.0122	52.225	3.48	-7.859	813.411
2640	10/2/2012 3:06	24.0151	52.401	3.48	-7.851	813.419
2641	10/2/2012 3:21	24.0122	52.225	3.48	-7.859	813.411
2642	10/2/2012 3:36	24.0172	52.225	3.48	-7.847	813.423
2643	10/2/2012 3:51	24.0146	52.225	3.48	-7.853	813.417
2644	10/2/2012 4:06	24.0172	52.225	3.48	-7.847	813.423
2645	10/2/2012 4:21	24.0197	52.225	3.48	-7.841	813.429
2646	10/2/2012 4:36	24.0248	52.225	3.48	-7.83	813.44
2647	10/2/2012 4:51	24.0251	52.401	3.48	-7.828	813.442
2648	10/2/2012 5:06	24.0222	52.225	3.48	-7.836	813.434
2649	10/2/2012 5:21	24.0251	52.401	3.48	-7.828	813.442
2650	10/2/2012 5:36	24.0222	52.225	3.48	-7.836	813.434
2651	10/2/2012 5:51	24.0248	52.225	3.48	-7.83	813.44
2652	10/2/2012 6:06	24.0272	52.225	3.48	-7.824	813.446
2653	10/2/2012 6:21	24.0275	52.401	3.48	-7.823	813.447
2654	10/2/2012 6:36	24.0272	52.225	3.48	-7.824	813.446
2655	10/2/2012 6:51	24.03	52.401	3.48	-7.817	813.453
2656	10/2/2012 7:06	24.03	52.401	3.48	-7.817	813.453
2657	10/2/2012 7:21	24.0326	52.401	3.48	-7.811	813.459
2658	10/2/2012 7:36	24.0348	52.225	3.48	-7.807	813.463
2659	10/2/2012 7:51	24.0375	52.401	3.48	-7.8	813.47
2660	10/2/2012 8:06	24.0402	52.401	3.48	-7.794	813.476
2661	10/2/2012 8:21	24.0451	52.401	3.48	-7.782	813.488
2662	10/2/2012 8:36	24.0451	52.401	3.48	-7.782	813.488
2663	10/2/2012 8:51	24.0451	52.401	3.48	-7.782	813.488
2664	10/2/2012 9:06	24.0451	52.401	3.48	-7.782	813.488
2665	10/2/2012 9:21	24.0448	52.225	3.48	-7.783	813.487
2666	10/2/2012 9:36	24.0448	52.225	3.48	-7.783	813.487
2667	10/2/2012 9:51	24.0448	52.225	3.48	-7.783	813.487
2668	10/2/2012 10:06	24.0451	52.401	3.48	-7.782	813.488
2669	10/2/2012 10:21	24.0451	52.401	3.48	-7.782	813.488
2670	10/2/2012 10:36	24.0451	52.401	3.48	-7.782	813.488
2671	10/2/2012 10:51	24.0426	52.401	3.48	-7.788	813.482
2672	10/2/2012 11:06	24.0426	52.401	3.48	-7.788	813.482
2673	10/2/2012 11:21	24.0426	52.401	3.48	-7.788	813.482
2674	10/2/2012 11:36	24.0426	52.401	3.48	-7.788	813.482

2675	10/2/2012 11:51	24.0426	52.401	3.48	-7.788	813.482
2676	10/2/2012 12:06	24.0402	52.401	3.48	-7.794	813.476
2677	10/2/2012 12:21	24.0375	52.401	3.48	-7.8	813.47
2678	10/2/2012 12:36	24.0375	52.401	3.48	-7.8	813.47
2679	10/2/2012 12:51	24.0375	52.401	3.48	-7.8	813.47
2680	10/2/2012 13:06	24.0326	52.401	3.48	-7.811	813.459
2681	10/2/2012 13:21	24.03	52.401	3.48	-7.817	813.453
2682	10/2/2012 13:36	24.0251	52.401	3.48	-7.828	813.442
2683	10/2/2012 13:51	24.0222	52.225	3.48	-7.836	813.434
2684	10/2/2012 14:06	24.0226	52.401	3.48	-7.834	813.436
2685	10/2/2012 14:21	24.02	52.401	3.48	-7.84	813.43
2686	10/2/2012 14:36	24.02	52.401	3.48	-7.84	813.43
2687	10/2/2012 14:51	24.02	52.401	3.48	-7.84	813.43
2688	10/2/2012 15:06	24.0175	52.401	3.48	-7.846	813.424
2689	10/2/2012 15:21	24.0151	52.401	3.48	-7.851	813.419
2690	10/2/2012 15:36	24.0175	52.401	3.48	-7.846	813.424
2691	10/2/2012 15:51	24.02	52.401	3.48	-7.84	813.43
2692	10/2/2012 16:06	24.0175	52.401	3.48	-7.846	813.424
2693	10/2/2012 16:21	24.0175	52.401	3.48	-7.846	813.424
2694	10/2/2012 16:36	24.02	52.401	3.48	-7.84	813.43
2695	10/2/2012 16:51	24.02	52.401	3.48	-7.84	813.43
2696	10/2/2012 17:06	24.02	52.401	3.48	-7.84	813.43
2697	10/2/2012 17:21	24.0226	52.401	3.48	-7.834	813.436
2698	10/2/2012 17:36	24.0251	52.401	3.48	-7.828	813.442
2699	10/2/2012 17:51	24.0251	52.401	3.48	-7.828	813.442
2700	10/2/2012 18:06	24.03	52.401	3.48	-7.817	813.453
2701	10/2/2012 18:21	24.03	52.401	3.48	-7.817	813.453
2702	10/2/2012 18:36	24.03	52.401	3.48	-7.817	813.453
2703	10/2/2012 18:51	24.0326	52.401	3.48	-7.811	813.459
2704	10/2/2012 19:06	24.0351	52.401	3.48	-7.805	813.465
2705	10/2/2012 19:21	24.0375	52.401	3.48	-7.8	813.47
2706	10/2/2012 19:36	24.0402	52.401	3.48	-7.794	813.476
2707	10/2/2012 19:51	24.0451	52.401	3.48	-7.782	813.488
2708	10/2/2012 20:06	24.0426	52.401	3.48	-7.788	813.482
2709	10/2/2012 20:21	24.0451	52.401	3.48	-7.782	813.488
2710	10/2/2012 20:36	24.0451	52.401	3.48	-7.782	813.488
2711	10/2/2012 20:51	24.0477	52.401	3.48	-7.776	813.494
2712	10/2/2012 21:06	24.0502	52.401	3.48	-7.77	813.5
2713	10/2/2012 21:21	24.0526	52.401	3.48	-7.765	813.505
2714	10/2/2012 21:36	24.0552	52.401	3.48	-7.759	813.511
2715	10/2/2012 21:51	24.0577	52.401	3.48	-7.753	813.517
2716	10/2/2012 22:06	24.0577	52.401	3.48	-7.753	813.517
2717	10/2/2012 22:21	24.0552	52.401	3.48	-7.759	813.511
2718	10/2/2012 22:36	24.0577	52.401	3.48	-7.753	813.517
2719	10/2/2012 22:51	24.0602	52.401	3.48	-7.747	813.523
2720	10/2/2012 23:06	24.0577	52.401	3.48	-7.753	813.517
2721	10/2/2012 23:21	24.0526	52.401	3.48	-7.765	813.505

2722	10/2/2012 23:36	24.0526	52.401	3.48	-7.765	813.505
2723	10/2/2012 23:51	24.0526	52.401	3.48	-7.765	813.505
2724	10/3/2012 0:06	24.0552	52.401	3.48	-7.759	813.511
2725	10/3/2012 0:21	24.0552	52.401	3.48	-7.759	813.511
2726	10/3/2012 0:36	24.0526	52.401	3.48	-7.765	813.505
2727	10/3/2012 0:51	24.0526	52.401	3.48	-7.765	813.505
2728	10/3/2012 1:06	24.0502	52.401	3.48	-7.77	813.5
2729	10/3/2012 1:21	24.0502	52.401	3.48	-7.77	813.5
2730	10/3/2012 1:36	24.0502	52.401	3.48	-7.77	813.5
2731	10/3/2012 1:51	24.0502	52.401	3.48	-7.77	813.5
2732	10/3/2012 2:06	24.0477	52.401	3.48	-7.776	813.494
2733	10/3/2012 2:21	24.0477	52.401	3.48	-7.776	813.494
2734	10/3/2012 2:36	24.0477	52.401	3.48	-7.776	813.494
2735	10/3/2012 2:51	24.0451	52.401	3.48	-7.782	813.488
2736	10/3/2012 3:06	24.0502	52.401	3.48	-7.77	813.5
2737	10/3/2012 3:21	24.0426	52.401	3.48	-7.788	813.482
2738	10/3/2012 3:36	24.0477	52.401	3.48	-7.776	813.494
2739	10/3/2012 3:51	24.0477	52.401	3.48	-7.776	813.494
2740	10/3/2012 4:06	24.0526	52.401	3.48	-7.765	813.505
2741	10/3/2012 4:21	24.0477	52.401	3.48	-7.776	813.494
2742	10/3/2012 4:36	24.0477	52.401	3.48	-7.776	813.494
2743	10/3/2012 4:51	24.0477	52.401	3.48	-7.776	813.494
2744	10/3/2012 5:06	24.0526	52.401	3.48	-7.765	813.505
2745	10/3/2012 5:21	24.0552	52.401	3.48	-7.759	813.511
2746	10/3/2012 5:36	24.0577	52.401	3.48	-7.753	813.517
2747	10/3/2012 5:51	24.0577	52.401	3.48	-7.753	813.517
2748	10/3/2012 6:06	24.0602	52.401	3.48	-7.747	813.523
2749	10/3/2012 6:21	24.0602	52.401	3.48	-7.747	813.523
2750	10/3/2012 6:36	24.0602	52.401	3.48	-7.747	813.523
2751	10/3/2012 6:51	24.0602	52.401	3.48	-7.747	813.523
2752	10/3/2012 7:06	24.0652	52.401	3.48	-7.736	813.534
2753	10/3/2012 7:21	24.0628	52.401	3.48	-7.741	813.529
2754	10/3/2012 7:36	24.0652	52.401	3.48	-7.736	813.534
2755	10/3/2012 7:51	24.0703	52.401	3.48	-7.724	813.546
2756	10/3/2012 8:06	24.0677	52.401	3.48	-7.73	813.54
2757	10/3/2012 8:21	24.0677	52.401	3.48	-7.73	813.54
2758	10/3/2012 8:36	24.0703	52.401	3.48	-7.724	813.546
2759	10/3/2012 8:51	24.0703	52.401	3.48	-7.724	813.546
2760	10/3/2012 9:06	24.0677	52.401	3.48	-7.73	813.54
2761	10/3/2012 9:21	24.0703	52.401	3.48	-7.724	813.546
2762	10/3/2012 9:36	24.0728	52.401	3.48	-7.718	813.552
2763	10/3/2012 9:51	24.0728	52.401	3.48	-7.718	813.552
2764	10/3/2012 10:06	24.0677	52.401	3.48	-7.73	813.54
2765	10/3/2012 10:21	24.0677	52.401	3.48	-7.73	813.54
2766	10/3/2012 10:36	24.0677	52.401	3.48	-7.73	813.54
2767	10/3/2012 10:51	24.0677	52.401	3.48	-7.73	813.54
2768	10/3/2012 11:06	24.0677	52.401	3.48	-7.73	813.54

2769	10/3/2012 11:21	24.0703	52.401	3.48	-7.724	813.546
2770	10/3/2012 11:36	24.0677	52.401	3.48	-7.73	813.54
2771	10/3/2012 11:51	24.0677	52.401	3.48	-7.73	813.54
2772	10/3/2012 12:06	24.0703	52.401	3.48	-7.724	813.546
2773	10/3/2012 12:21	24.0703	52.401	3.48	-7.724	813.546
2774	10/3/2012 12:36	24.0703	52.401	3.48	-7.724	813.546
2775	10/3/2012 12:51	24.0652	52.401	3.48	-7.736	813.534
2776	10/3/2012 13:06	14.273	68.421	3.48	-30.286	
2777	10/3/2012 13:17					
2778	10/3/2012 13:17					
2779	10/3/2012 13:18					

1.35

Logged

Logged

Logged Logged