Message

From: Bury, Carolyn [/O=EXCHANGELABS/OU=EXCHANGE ADMINISTRATIVE GROUP (FYDIBOHF23SPDLT)/CN=RECIPIENTS/CN=DE91ECB9B8C044A4BF4C350615AE3633-CBURY]
Sent: 8/23/2018 1:26:56 PM
To: Joe Bianchi (jbian@amphenol-aao.com) [jbian@amphenol-aao.com]; Brad Gentry (bgentry@iwmconsult.com) [bgentry@iwmconsult.com]
CC: Moore, Tammy [moore.tammy@epa.gov]; Gonzalez, Rafael [Gonzalez.RafaelP@epa.gov]
Subject: RE: Franklin, IN - Resident Complaint - Ex. 6 Personal Privacy (PP)

Hi –

IDEM is circling back to the homeowner and will be told that EPA (Amphenol) will not be testing the home because there is no recognized migration pathway at this time, and should evidence indicate a need for testing, they will be contacted.

I shared the map that IWM made of the study area with IDEM so they will know how to respond to future such inquiries.

Carolyn

From: Bury, Carolyn
Sent: Tuesday, August 21, 2018 9:30 AM
To: Joe Bianchi (jbian@amphenol-aao.com) <jbian@amphenol-aao.com>; Brad Gentry (bgentry@iwmconsult.com) <bgentry@iwmconsult.com>
Cc: Moore, Tammy <moore.tammy@epa.gov>; Gonzalez, Rafael <Gonzalez.RafaelP@epa.gov>
Subject: FW: Franklin, IN - Resident Complaint - Ex. 6 Personal Privacy (PP)

Hi –

I am sharing this email exchange with the thought that IDEM may start to receive many such requests for random home testing. Waiting to see how this request will be ultimately handled by IDEM.

If we can post a map on our web page showing the study area for the near-term work, and some text explaining the CSM that is the basis for the study area boundaries, that might help the community understand what areas are unlikely to be within the facility's influence.

Sorry to have two near-term requests back to back. The figure can wait a while as I know you are quite busy with the Hamilton road sampling work plan. We could also make it here if that would free up your time – let me know.

However, If at all possible, a rough schedule would be quite helpful – we are briefing our Regional Administrator on this topic tomorrow.

Thanks.

Carolyn

From: Bury, Carolyn
Sent: Monday, August 20, 2018 6:15 PM
To: 'Davis, Kevin' <KDavis2@idem.IN.gov>
Cc: STILZ, DON <DSTILZ@idem.IN.gov>; Gonzalez, Rafael <Gonzalez.RafaelP@epa.gov>; Cisneros, Jose <cisneros.jose@epa.gov>; Moore, Tammy <moore.tammy@epa.gov>; STILZ, DON (DSTILZ@idem.IN.gov) <DSTILZ@idem.IN.gov>; Neal, Conor <Neal.Conor@epa.gov>
Subject: RE: Franklin, IN - Resident Complaint - Ex. 6 Personal Privacy (PP)

Hi Kevin,

I spoke with Don about this today but I don't know if he's had a chance to circle back with you.

The home in question is outside the study area for the near-term VI work. The study area is based on historic data that show non-detects well north of the home at Ex. 6 Personal Privacy (PP) (migration pathway was southward). The requestor may think that the 400 Forsythe St property is the Corrective Action Site.

If the CA investigation indicates that we need to expand southward, then more homes will be included, but there is no current plan for investigating the Ex. 6 Personal Privacy (PP) location.

Also, the solvent releases occurred prior to 1983 so the issue of flooding would be unlikely to mobilize contamination into someone's yard.

To avoid "ping-ponging" of citizens between agencies in the future, do you think it would be a good idea to coordinate some of these responses before they go out?

Will you get back to Ex. 6 Personal Privacy (PP) If IDEM plans to sample her home, then IDEM, not EPA should respond.

We could have a call with our outreach coordinator, Rafael Gonzalez, to discuss coordination.

Thanks.

Carolyn

Carolyn Bury
Corrective Action Project Manager
Remediation and Re-use Branch
Land and Chemicals Division
U.S. Environmental Protection Agency
77 W. Jackson Blvd. LU-16J
Chicago, IL 60604

312-886-3020
bury.carolyn@epa.gov

From: Davis, Kevin [mailto:KDavis2@idem.IN.gov]
Sent: Monday, August 20, 2018 1:21 PM
To: Bury, Carolyn <bury.carolyn@epa.gov>
Cc: STILZ, DON <DSTILZ@idem.IN.gov>
Subject: Franklin, IN - Resident Complaint - Ex. 6 Personal Privacy (PP)

Carolyn,

I received information late Friday afternoon that IDEM received a complaint/request relating to a Franklin resident located south of N. Forsythe Street (see attached complaint) who requests to be sampled. So as not to overlap with EPA's reconfirmation of the results of investigations performed at Amphenol, and as the resident's concerns relate to former Amphenol discharges to Hurricane Creek and flooding, and due to

Amphenol's groundwater plume previously identified tracking along N. Forsythe Street; I am forwarding the attached as IDEM requests that EPA contact the resident to address their concerns. I called them on Friday and left a message that IDEM received their complaint/request and that they would be contacted.

Thank you,

Kevin

Kevin Davis
Technical Environmental Specialist
Remediation Services Branch | Office of Land Quality
Indiana Department of Environmental Management

(317) 234-4814 | kdavis2@idem.IN.gov

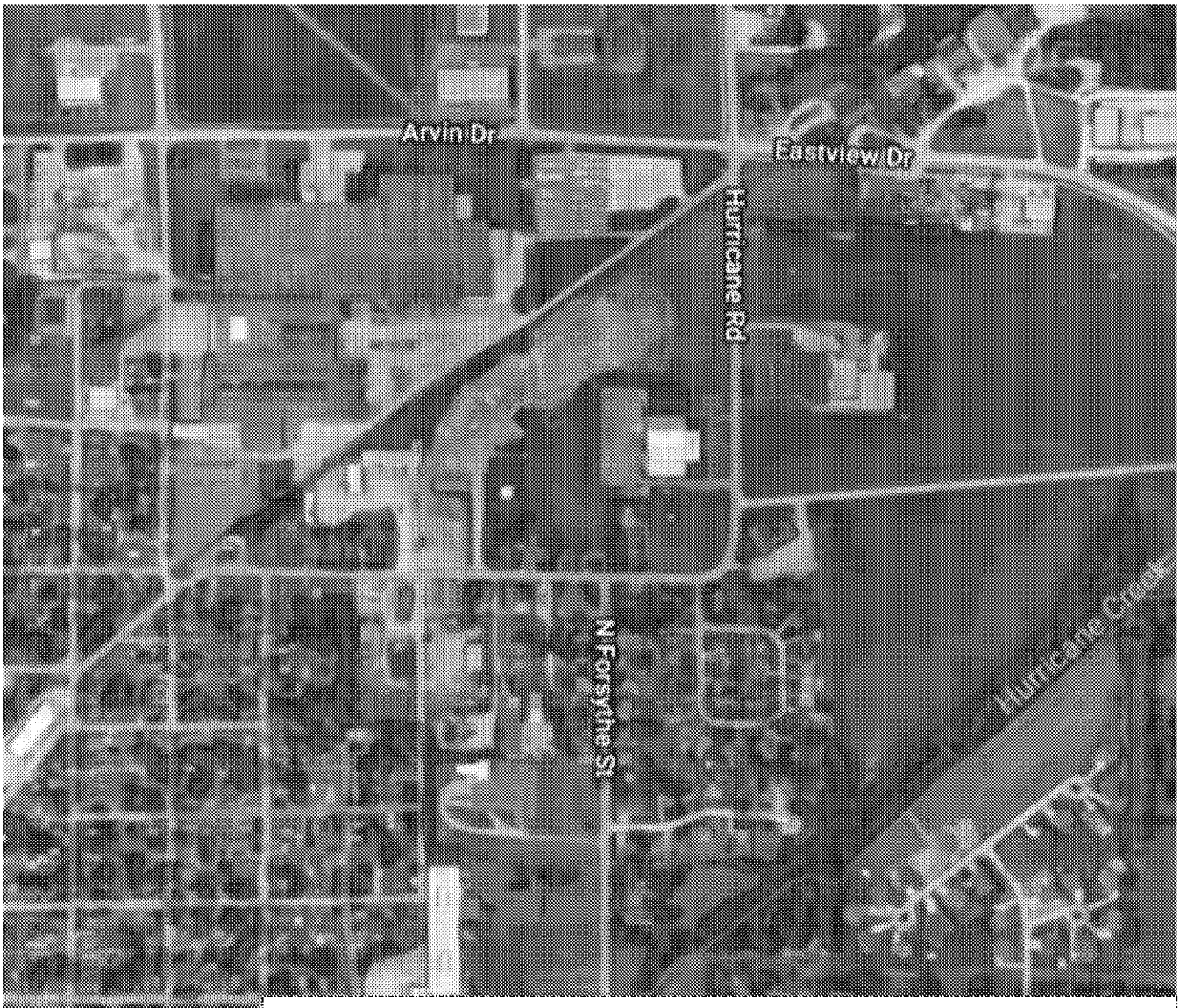

Ex. 6 Personal Privacy (PP)