Figure 2: Proposed Preservation Area

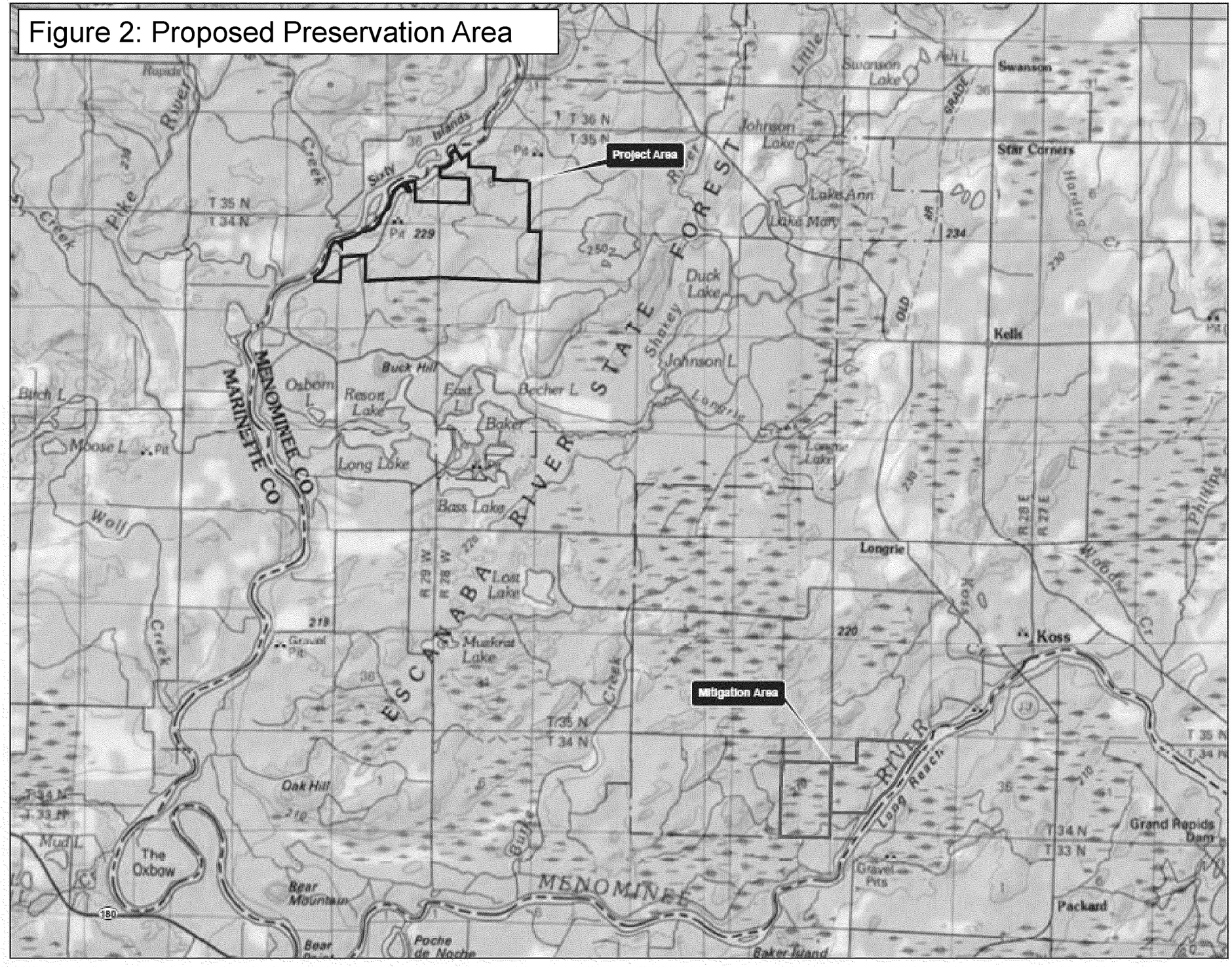

Figure No.
ES-1

Title
Project Area and Mitigation Area Location and Topography

Client/Project
Aquila Resources Inc.
Foth Infrastructure and Environment
Back Forty Mine

Project Location
T35N, R28W, Sec. 07; R29W, S01, 12
Lake Township, Menominee Co., MI

193703271
Prepared by MPG on 2017-08-21
Technical Review by BG on 2017-08-21
Independent Review by JG on 2017-08-21

0 0.5 1 Miles
1:63,360 (At original document size of 11x17)

N

Legend
- Project Area Boundary
- Mitigation Area Boundary

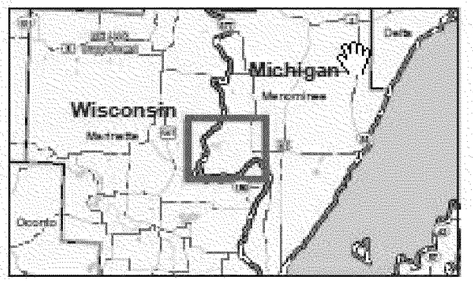

Notes
1. Coordinate System: NAD 1983 UTM Zone 16N
2. Data Sources Include: Stantec, Foth, NAIS
3. Background: USGS 15' Topographic Quadrangles

Stantec

Page 1 of 1

Disclaimer: Stantec assumes no responsibility for data supplied in electronic format. The recipient accepts full responsibility for verifying the accuracy and completeness of the data. The recipient releases Stantec, its officers, employees, consultants and agents, from any and all claims arising in any way from the content or provision of the data.