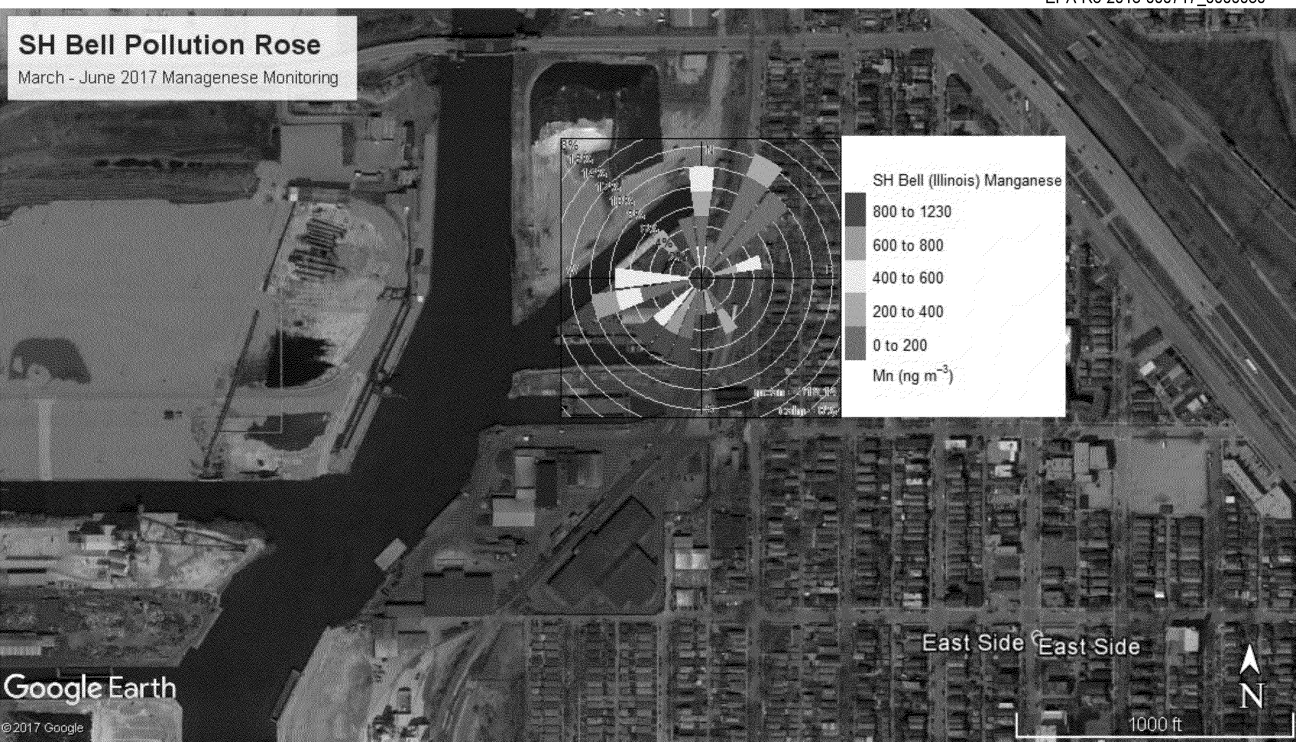
SH Bell Pollution Rose
March - June 2017 Managenese Monitoring
SH Bell (Illinois) Manganese
800 to 1230
600 to 800
400 to 600
200 to 400
0 to 200
Mn (ng m$^{-3}$)
East Side
East Side
N
1000 ft
Google Earth
© 2017 Google