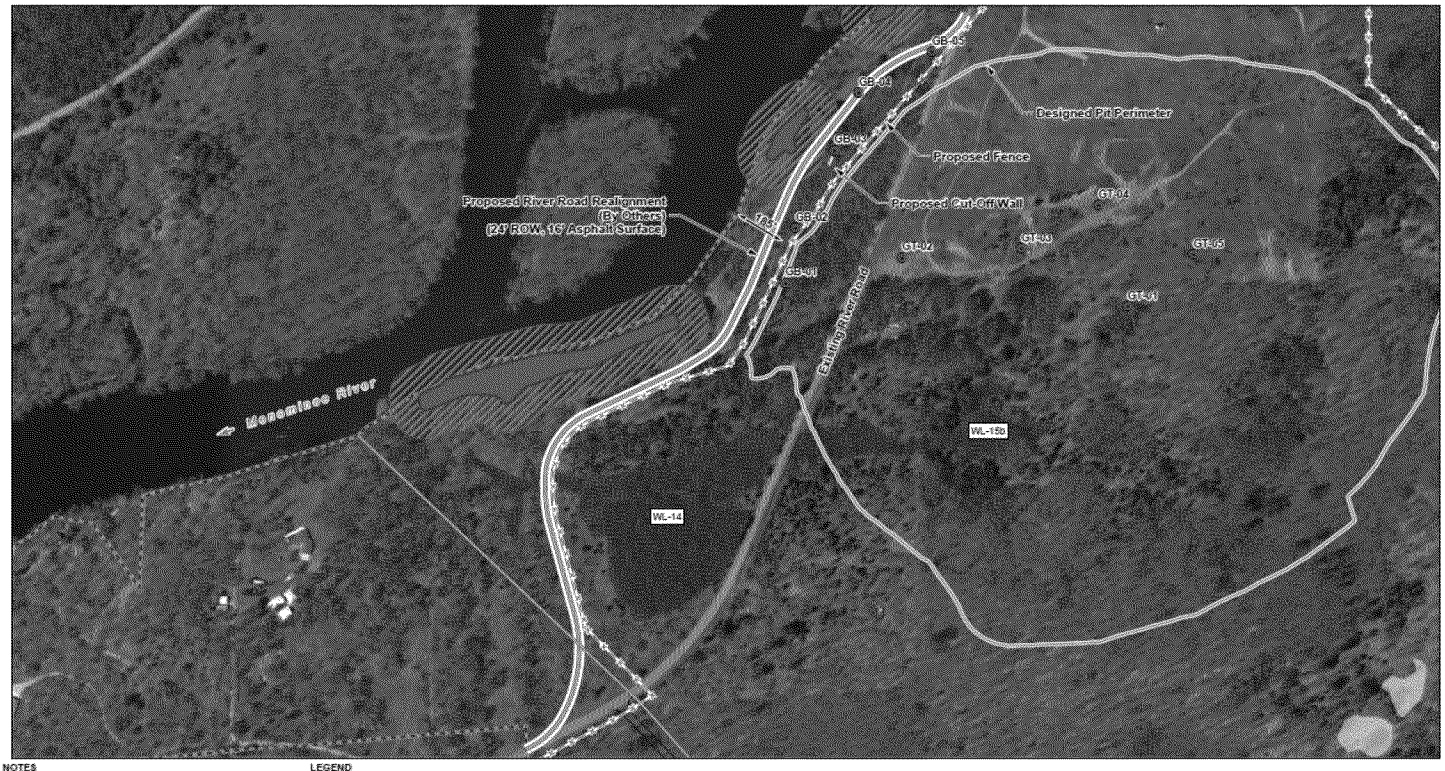

NOTES

1. Digital orthophoto imagery, topographic and planimetric data provided by Aero-Metric, Inc., Sheboygan, WI. Date of Acquisition: LIDAR-October 31, 2007 and Imagery-May 14, 2008.
2. Horizontal datum based on NAD 1983. Horizontal coordinates based on UTM Zone 16 North.
3. Wetlands created from combined field surveys supplied by ERM in June 2011 and Stantec in August 2015, June 2016 and September 2016.
4. Current pit design supplied by Aquila via email in May 2015, and updated in December 2016.
5. Cultural resources findings supplied by CCRG in October 2011.

LEGEND

- Drillholes: GT - Open Pit Series (Golder 2011); GB - Cut-Off Wall Series (Golder 2011)
- Proposed River Road Realignment
- Proposed Cut-Off Wall
- Fence
- Access Road
- Treated Water Discharge Pipeline
- Cultural Resource Locations
- Area of Investigation 30m Buffer
- Designed Pit Perimeter
- Regulated Wetland
- Non-Regulated Wetland
- Mineral Property Boundary
- Project Boundary

Aquila Resources Inc.

Foth

Foth Infrastructure & Environment, LLC				BACK FORTY PROJECT	
REVISED	DATE	BY	DESCRIPTION		
				FIGURE 1 SITE LOCATION PLAN OPEN PIT AND RIVER ROAD REALIGNMENT STEPHENSON, MICHIGAN	
PREPARED BY:	RXW		DATE: JUL. '15		
REVIEWED BY:	JOS1		DATE: JUL. '15	Scale: 0 150 300 Feet	Date: JANUARY 2017
APPROVED BY:	KKB		DATE: JAN. '17	Drafted by: BJW1	Project No: 14A021

Path: X:\GB\IE\2014\14A021-00\GIS\mxd\COW Dec 2016\Figure 1 Pit and River Road Site Plan.mxd Date: 1/11/2017

1125