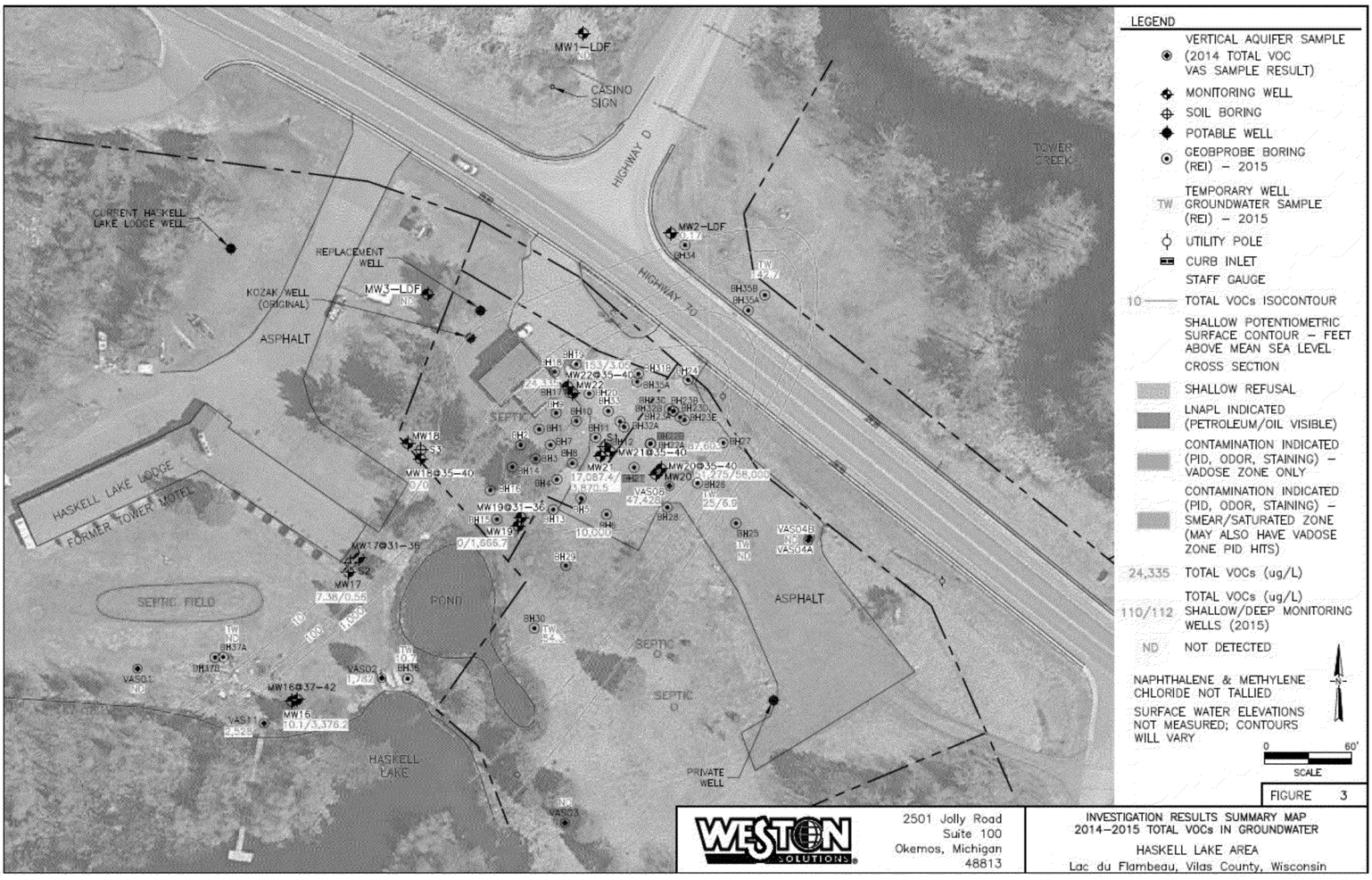

WESTON SOLUTIONS

2501 Jolly Road
Suite 100
Okemos, Michigan
48813

INVESTIGATION RESULTS SUMMARY MAP
2014–2015 TOTAL VOCs IN GROUNDWATER

HASKELL LAKE AREA
Lac du Flambeau, Vilas County, Wisconsin