Tower_HRSC_CSM_SoilVolumetrics.4dm -slide 1- notes in red
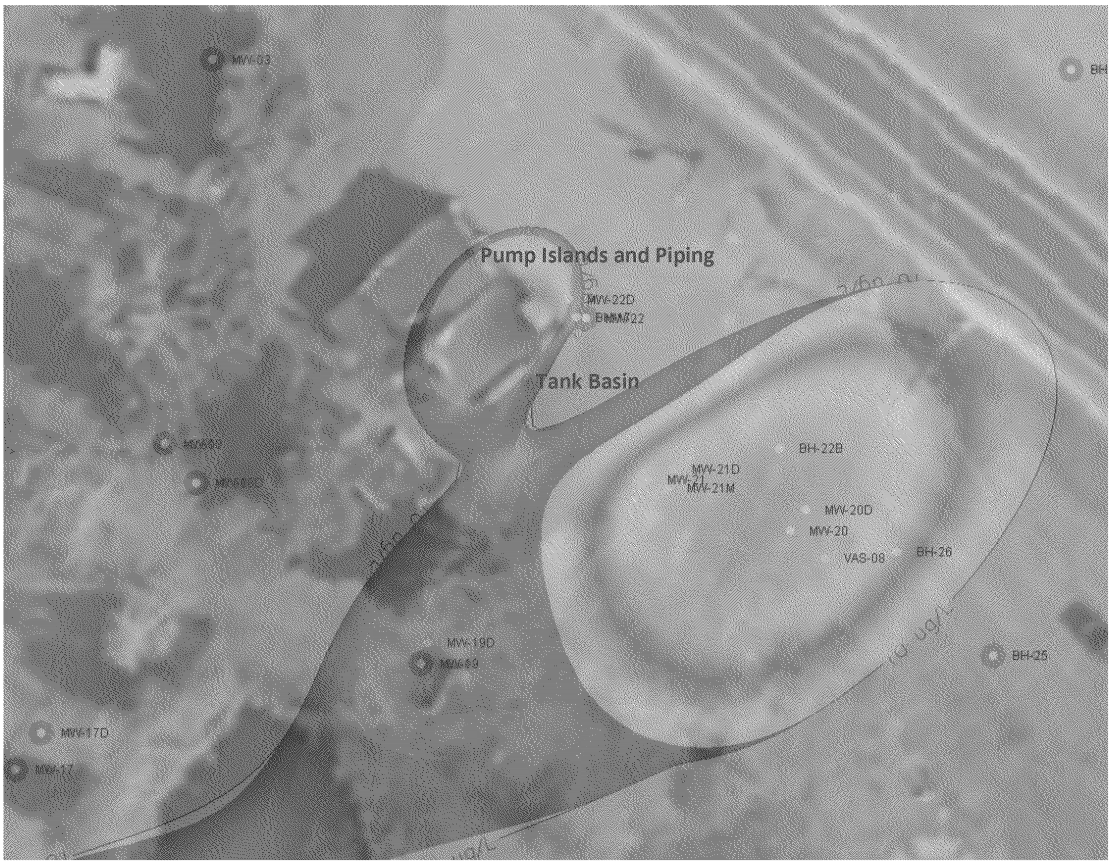
Tank Basin and Piping Excluded from Plume- Affects CSM- likely from data input errors