Bristol
ENVIRONMENTAL REMEDIATION SERVICES, LLC

111 W. 16th Avenue, Third Floor
Anchorage, AK 99501
phone (907) 563-0013
fax (907) 563-6713
www.bristol-companies.com

TECHNICAL MEMORANDUM

DATE: October 5, 2016
TO: Bob Egan, SME, EPA Region 5
FROM: Matt Faust, Project Manager
Bristol Environmental Remediation Services, LLC
RE: EPA Contract No. EP-W-12-009, Task Order (TO) 3012
Tower Standard Site, Lac du Flambeau Reservation, Wisconsin
Corrective Action Recommendations, Revision 0

The U.S. Environmental Protection Agency (EPA) retained Bristol Environmental Remediation Services, LLC (Bristol) to prepare this technical memorandum (tech memo) under EPA Contract EP-W-12-009, Task Order (TO) 3012. This tech memo describes the potential remedial alternatives for consideration at a leaking underground storage tank (LUST) site in Lac du Flambeau, Wisconsin, on the Lac du Flambeau (LDF) Reservation (Figure 1) as well as the results of modeling activities. The site is referred to as the Tower Standard Site.

BACKGROUND

The State of Wisconsin's Petroleum Environmental Cleanup Fund Award (PECFA) contractor performed a membrane interface probe (MIP)/hydraulic profiling tool investigation at the site between July 11 and 14, 2016. The LDF Tribe performed a laser-induced fluorescence (LIF) investigation at the site on September 7 and 8, 2016. Bristol has contracted with S_2C_2, Inc. (S_2C_2) of Raritan, New Jersey, to generate a three-dimensional model of the contaminant plume at the site, incorporating data collected during the MIP and LIF investigations, as well as soil and groundwater analytical data. The results of the S_2C_2 modeling are presented in a report in Attachment 1.

Groundwater at the site is approximately eight feet below ground surface (bgs) in the area where soil contamination is present. This depth corresponds to an elevation of 1,568 feet above mean sea level (msl). The groundwater flow direction at the site is generally towards the south-southeast (at the water table) or south-southwest (at depth) (Bristol, 2016a). The extent of contamination towards the northwest (cross-gradient) is fairly well defined. The extent of contamination to the northeast (up-gradient), east (cross-gradient), and south (down-gradient) remains poorly defined.

The USTs and associated piping and dispensers have been removed and a groundwater extraction treatment system that operated for a time was also removed. During the operation of the groundwater extraction system, the water levels in nearby monitoring wells lowered by 3 to 4 feet bgs. The depth to groundwater on the site during this time was approximately 12 feet bgs. Data is not available on the specific operation of the groundwater extraction system. Petroleum hydrocarbons remain in the soil at the site, and are the source of the dissolved phase groundwater contamination.

SOURCE AREA SOIL EXTENT

The extent of the soil source area has been evaluated using soil sample results collected in 2015 and 2016, as well as the MIP and LIF investigations. The MIP data detects volatile compounds in soil and groundwater. The LIF data only represents petroleum hydrocarbons sorbed on soil particles and does not detect dissolved phase petroleum hydrocarbons.

Review of the available data and the S_2C_2 report shows that petroleum impacted soils are present from near the ground surface to depths of 12 feet bgs. Figure 6 of the S_2C_2 report in Attachment 1, represents the area of petroleum hydrocarbon impacted soils. There are areas where shallow soil contamination is present. This shallow contamination is present from near the ground surface to the groundwater table at 8 feet bgs. The shallow contamination is

not widespread or localized. This shallow contamination impacts groundwater only as precipitation infiltrates through the soil to the groundwater. Areas of shallow soil contamination are shown on Figure 2.

The largest area of soil contamination is present in the smear zone soil from a depth of 8 to 12 feet bgs, or an elevation from 1,568 to 1,564 feet above msl. This zone represents the largest mass and volume of petroleum impacted soils that directly impact the groundwater contamination. Figure 3 presents the approximate extent of the smear zone soil contamination. Review of individual LIF logs and S_2C_2 model cross sections show that the vertical extent of soil contamination below the water table is not vertically continuous. Soil contamination may be present in thin discrete layers with contamination present from 8 to 9 feet bgs and 11 to 12 feet bgs. The area of heavily contaminated soil covers an area measuring approximately 40 by 90 feet or 3,600 square feet.

The S_2C_2 report presents estimates of the volume of impacted soil based on relative sensor readings from the MIP and LIF work. The total volume based on both MIP and LIF data range from 4,800 to 78,000 cubic yards (cy) of soil. This large difference is primarily due to the MIP data being collected over a larger area and including both soil and groundwater contamination, while the LIF data only includes soil contamination focused on the source area. The S_2C_2 report presents volume estimates based on LIF data for various LIF response ranges (see Tables 1a-1c). The volume for the highest response range (highest contamination) is 25 cy. The LIF data can be used to target specific areas of highest contamination.

REMEDIAL ALTERNATIVES

The soil source area remedial alternatives focus on both the shallow vadose zone and the smear zone. Remedial technologies include excavation and either disposal, treatment, or in situ treatment.

The shallow vadose zone soils are readily treated by excavation and disposal. The contamination present at the water table can also be excavated and disposed of. The contamination present in the smear zone below the water table may be excavated, or in situ treatment may be required. In situ treatment options include air sparging (AS) and soil vapor extraction (SVE). Air sparging works by blowing air into the groundwater, which supplies oxygen to stimulate biodegradation and removes VOCs through volatilization. The air containing the VOC is then collected in the vadose zone by SVE. The vapors then may be treated and discharged to the atmosphere. The deeper soils may also be treated by chemical oxidation. This requires the injection of a chemical oxidant that destroys the contaminants. Chemical oxidation typically requires multiple injection events and can be highly effective at treating deeper, isolated hot spots that may not have been removed by excavation.

The following is a discussion of remedial options that may be implemented at the site. Order of magnitude costs are also presented to allow for a relative comparison.

OPTION 1

Option 1 consists of excavation and disposal of shallow contaminated soil. The soil would be excavated and trucked to the Lincoln County landfill. There is an area of approximately 1,200 square feet (including 360 cubic yards [cy] of excavated soil) where shallow contamination is present from near the ground surface to the water table. Assuming half of this is clean overburden then 180 cy would require disposal. The estimated cost for option 1 is $30,000.

OPTION 2

Option 2 consists of excavation and disposal of smear zone contaminated soil. The soil would be excavated to a depth of approximately 1 to 2 feet below the water table. Clean overburden would need to be excavated over a large portion of the area. Saturated soils may require time

to drain prior to transportation to the Lincoln County landfill. The water would have to be collected and treated on site and either allowed to infiltrate or be hauled off site for disposal. This assumes there is an area of 3,600 square feet with a depth of excavation to 9 feet bgs. The volume of soil from 6 to 9 feet bgs over this area is 400 cy. This combined with the 180 cubic yards removed in Option 1 is a total of 580 cy. The estimated cost for this option is $90,000.

OPTION 3

Option 3 consists of excavation and disposal of smear zone contaminated soil. The soil would be excavated to a depth of approximately 3 to 4 feet below the water table. This option will require dewatering of the excavation. The saturated soils may need to be drained prior to transportation to the landfill. All water generated would have to be collected and treated on site and either allowed to infiltrate, be pumped into Haskell lake, or be hauled off site for disposal. This assumes an area of 3,600 square feet with a depth of excavation to 12 feet bgs. The volume of soil from 9 to 12 feet bgs over this area is 400 cy. This combined with the 580 cubic yards removed in Options 1 and 2, total 980 cy. The estimated cost for this option is $150,000. This estimate does not included additional costs associated with handling of water.

OPTION 4

Option 4 consists of installation of an AS/SVE system. A pilot study is recommended to evaluate the radius of influence of the air sparge wells and SVE wells. Another concern at this site is the potential for fouling due to the interaction of oxygen with the aquifer and the geochemical interaction with the iron present in the aquifer. Also given the shallow groundwater horizontal SVE wells would likely be required. Assuming an air sparge well radius of influence of 10 feet and an area of 3,600 square feet, 12 sparge points would be required. The remediation timeframe would be two years or longer. The design and

installation of the system may cost $160,000 with annual operating costs, including monitoring and maintenance, being $50,000. Based on a two year treatment time the total cost would be $260,000.

OPTION 5

Option 5 consists of application of a chemical oxidant. A pilot study is recommended to evaluate the most efficient oxidant. The pilot study cost would be approximately $10,000. The cost to treat an area 20 by 20 feet or 400 square feet consisting of three injections is $33,000. This is assuming that the target treatment zone is from 8 to 12 feet bgs and the average petroleum hydrocarbon concentration is 2,000 milligrams per kilogram (mg/kg) for a mass of 320 pounds of petroleum hydrocarbon. The estimated cost to treat an area of 3,600 square feet is $300,000. The three injections could occur every six weeks with a total remediation timeframe of six months.

DISCUSSION OF OPTIONS

Options 1 and 2 are the simplest of the options to carry out, but will not remove all the source area soil. Option 3 may allow removal of all the soil beneath the water table, but may not be feasible across the entire site. Excavation in areas where monitoring wells exist may require limiting the excavation so the monitoring wells are not destroyed, or removing and replacing the wells. The uncertainty associated with options 4 and 5 is the concentration or mass of petroleum hydrocarbons to be treated. A larger mass will require additional time for AS/SVE and additional oxidant for Option 5. The largest unknown in all the options is where to treat. The options are not exclusive but can be combined. For instance, excavation and disposal can be followed by in situ treatment targeted at remaining deeper hot spots of contamination.

CONCLUSIONS

Each remediation option will remove mass from the subsurface and decrease the time for the dissolved phase groundwater plume to dissipate. The costs presented in this tech memo are based on the stated assumptions. Additional refinement of the S_2C_2 model can be performed to identify the volume of shallow soil and the volume of deeper soils in particular areas. This is important for all the options. The model refinements can also be combined with past analytical data to refine the mass estimate. The refined mass estimates are important for Options 4 and 5.

A phased approach to reducing contaminant mass contributing to the groundwater plume is recommended. This would include excavating contaminated shallow soil along with excavation in other identified areas of high contamination at or below the water table. Other identified hot spots could be targeted with chemical oxidation.

REFERENCES

Bristol. (2016a). Tower Standard Site Groundwater Contour Maps. Revision 0. Task Order 2012. Lac du Flambeau Reservation: EPA.

Lac du Flambeau Tribe. (2008). Tribal Code, Section 2, Chapter 200, Hazardous Substance Control Code. Website: https://www.ldftribe.com/Court%20Ordinances.php.

U.S. Environmental Protection Agency. (1974). Safe Drinking Water Act. 42 United States Code 6A.

FIGURES

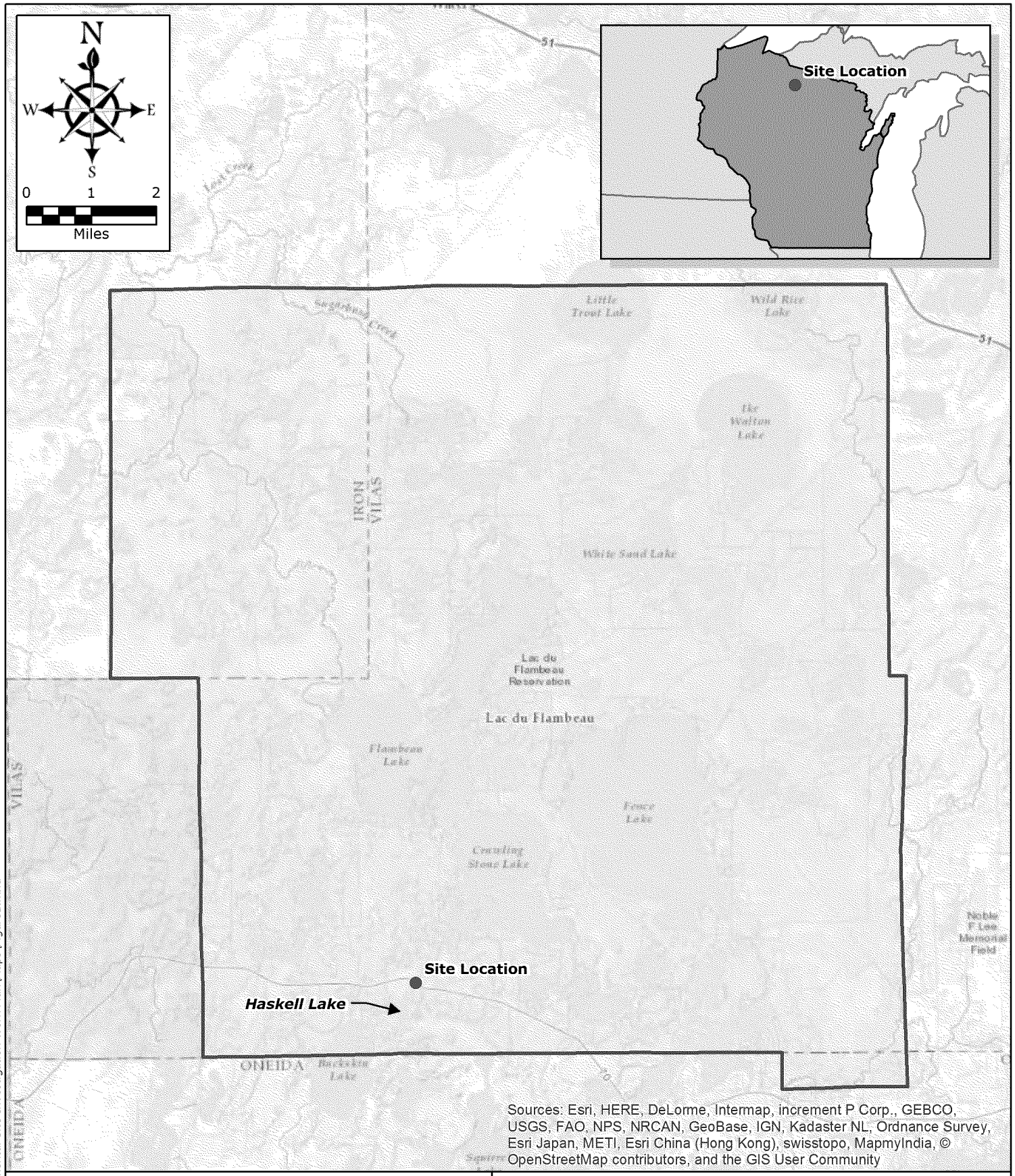

Legend

- Site Location
- Lac du Flambeau Indian Reservation

FIGURE 1
LAC DU FLAMBEAU, WI
EPA TASK ORDER 3012 TOWER STANDARD LUST SITE
LOCATION MAP

Bristol
ENVIRONMENTAL REMEDIATION SERVICES, LLC
Phone (907)563-0013 Fax (907)563-6713

DATUM:	Date: 7/28/2016	SHEET 1
NAD83 PROJECTION:	DWN. NAP	of
SP WI ZN FT Project No.	SCALE 1" = 2 mi	1
34170026	APPRVD. MF	

Document Path: C:\Users peacock\Desktop\TowerV2\Supplemental Site Investigation Work Plan\Maps\Figure1.mxd

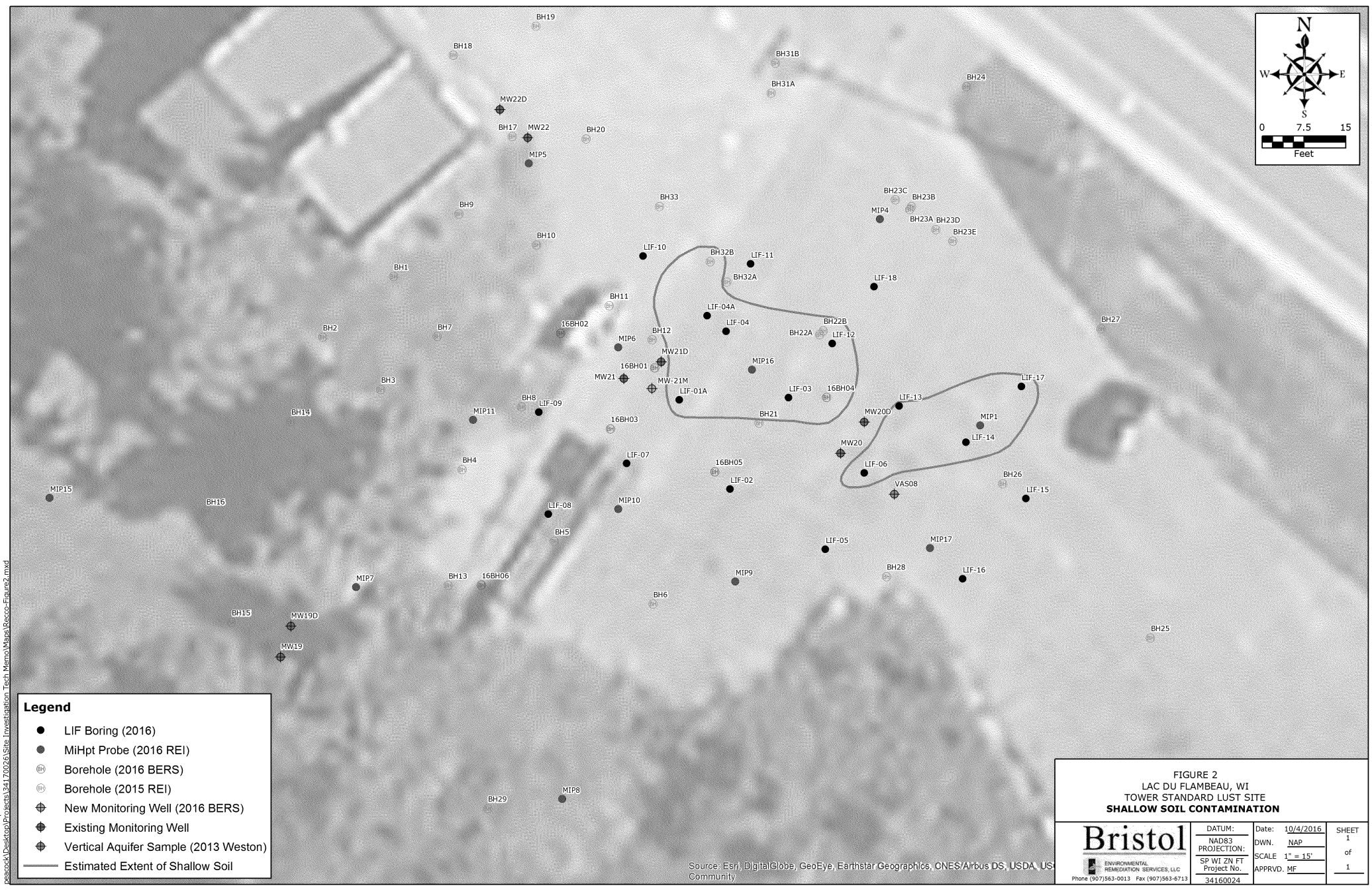

FIGURE 2
LAC DU FLAMBEAU, WI
TOWER STANDARD LUST SITE
SHALLOW SOIL CONTAMINATION

Bristol
ENVIRONMENTAL REMEDIATION SERVICES, LLC
Phone (907)563-0013 Fax (907)563-6713

DATUM: NAD83 PROJECTION: SP WI ZN FT	Date: 10/4/2016	SHEET 1
Project No. 34160024	DWN. NAP	of
	SCALE 1" = 15'	1
	APPRVD. MF	

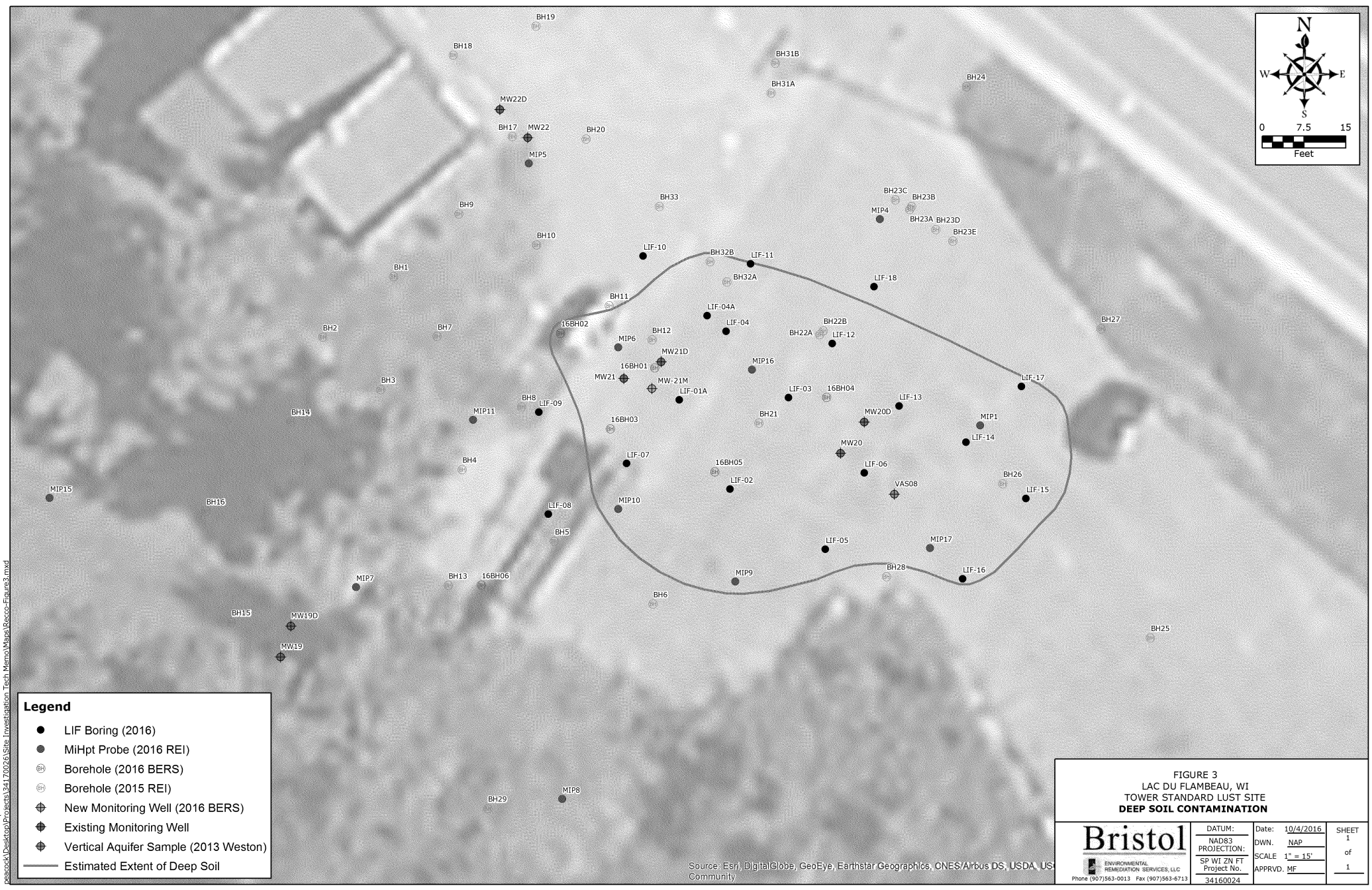

FIGURE 3
LAC DU FLAMBEAU, WI
TOWER STANDARD LUST SITE
DEEP SOIL CONTAMINATION

Bristol
ENVIRONMENTAL REMEDIATION SERVICES, LLC
Phone (907)563-0013 Fax (907)563-6713

DATUM: NAD83 PROJECTION: SP WI ZN FT Project No. 34160024	Date: 10/4/2016	SHEET 1
	DWN. NAP	of
	SCALE 1" = 15'	1
	APPRVD. MF	

ATTACHMENT 1

Data Analysis and Data Visualization Report

S2C2 inc.

Streamlined Site Characterization & Closure

Data Analysis and Data Visualization for the Tower Standard Site, Lac du Flambeau, Wisconsin

September 21, 2016

PREPARED FOR

Bristol Environmental Remediation Services, LLC
111 W. 16th Avenue, Third Floor
Anchorage, AK 99501-5109

PREPARED BY

S2C2, Inc.
5 Johnson Drive, Suite 12
Raritan, New Jersey 08869
(908) 253-3200
www.s2c2inc.com

EPA-R5-2017-010506_0004415

TABLE OF CONTENTS

Introduction 1

Description of Data and Data Processing..... 1

Geologic Interpretation and Grid Development..... 2

Direct Sensing Data Kriging 2

Three-Dimensional Conceptual Site Model 3

Volumetric and Mass Analysis 3

Quality Assurance and Quality Control (QA/QC) 4

List of Figures

Figure 1: MIP-PID Response Evaluation
Figure 2: Finite Difference Grid and MiHPT Locations
Figure 3: UVOST Locations
Figure 4: MIP-FID Response 2D Maximum
Figure 5: MIP-PID Response 2D Maximum
Figure 6: UVOST-LIF Response 2D Maximum
Figure 7: MIP-FID Fence with HPT-Estimated K
Figure 8: MIP-PID Fence with HPT Estimated K
Figure 9: UVOST-LIF Fence with MIP-FID
Figure 10: UVOST-LIF Fence with MIP-PID

Attachments

Attachment 1: Summary of Data File Statistics
Attachment 2: Final Data Files
Attachment 3: Summary of Kriging Statistics and Settings

Introduction

Bristol Environmental Remediation Services (Bristol) contracted S_2C_2, Inc. (S_2C_2) to provide data analysis and data visualization services for data collected as part of a High Resolution Site Characterization (HRSC) field program conducted at the Tower Standard Site (Site) located in Lac du Flambeau, Wisconsin. HRSC data were collected using Geoprobe®'s combination Membrane Interface Probe-Hydraulic Profiling Tool (MiHPT) and electrical conductivity (EC) technologies . In addition, laser induced fluorescence (LIF) data were collected during a second mobilization using Dakota Technologies U ltra Violet Optical S creening Tool (UVOST). Data associated with this investigation were provided to S2C2 via electronic deliverables. All data were processed using a combination of software applications including ESRI's ArcGIS and Ctech's Earth Volumetric Studio Software (Studio). The objective of this data analysis and data visualization was to develop an updated Conceptual Site Model (CSM) for the Site to assist in the evaluation of Remedial Options.

Description of Data and Data Processing

Direct-sensing data were provided as raw Geoprobe MiHPT zip files , UVOST text files, and as excel summary tables and survey data from existing project data files . Prior to processing the data sets in Studio, MiHPT raw data files were evaluated in Geoprobe's DI Viewer Software to evaluate overall detector responses and HPT dissipation test results . MiHPT data were exported directly from DI Viewer to an excel worksheet. This worksheet was then used to export data files for use in Studio and ArcGIS. UVOST data were also exported from the raw text files to an Excel worksheet and formatted for Studio. Based on the evaluation of the data in DI Viewer, the following data sets were processed in Studio:

- Electrical Conductivity
- Corrected HPT Pressure
- HPT Estimated K values
- FID Detector Responses
- PID Detector Responses
- UVOST Fluorescence

In order to compare MIP detector data sets fromindividual boreholes, baseline and detector responses were evaluated. Figure 1 presents PID pre-test response test results for each MiHPT boring. Variability of pre-test and post-test responses was within typical ranges for MiHPT data so no baseline corrections were completed on the MiHPT data sets. UVOST fluorescence data is reported relative to a reference emitter (%RE). This is calculated by dividing the total area of the waveform by the total area of the Reference Emitter. This %RE scales with the NAPL fluorescence. All location data were provided in North American Datum 1983 (NAD83) – Wisconsin Universal Transverse Mercator (UTM) coordinate system and National American Vertical Datum 1988 (NAVD 88) for elevations. Locations were projected to NAD83 Wisconsin State Plane North since Studio does not support Wisconsin UTM coordinate system (horizontal coordinates only).

Once all direct-sensing data were exported from DI Viewer and locations projected as described above, direct-sensing data were processed using Ctech's Data Reduction Tool. Due to the high density nature of direct-sensing data in the *z*-axis (20 recorded values for every 1 ft of depth) as compared to the density on *x*- and *y*- axes, 3D kriging of data oversampled in the z-direction may produce unacceptable artifacts and require very high computing resources during kriging. To reduce the occurrence of these artifacts, the Data Reduction Tool is able to assist in selecting the most critical data points (i.e. the max/min points) and preserve them while omitting the less critical data points by using a number of reduction options. The purpose of this data reduction is to reduce the number of data to less than 6,000 so that all data can be used during kriging. In addition to targeting a final data set with no more than 6 ,000 points, the operator will select a data density that is approximately equal to the vertical grid resolution. This will reduce vertical averaging of data points during the kriging routine. All data sets were reduced using gradient optimization (HPT Pressure and Estimate K data sets) or the max of samples (MIP-PID and MIP-FID data) data reduction options. A summary of data file statistics for all visualized data sets is provided in Attachment 1 and a copy of final data files are provided in Attachment 2.

Geologic Interpretation and Grid Development

Geologic materials at the Site are described as primarily sands with some large cobbles and boulders that were deposited in a glacial depositional environment. HPT pressure data is consistent with this interpretation and will be used as an indicator of geologic conditions.

A simple rectilinear grid (Figure 2) was created in Studio for use in kriging. The grid consists of 8,100 five foot by five foot cells. Surfaces for topography, the estimated top of water table calculated from MiHPT borings and an arbitrary bottom set at an elevation of 1509 ft msl were kriged within the grid utilizing Studio's Krig3DGeology kriging algorithm. MiHPT and UVOST locations are presented on Figures 2 and 3, respectively.

Direct Sensing Data Kriging

Once the geologic model was finalized and direct-sensing data were reduced, all data were individually kriged using Studio's 3Dkriging module within the geologic grid described above using a z resolution of 120 cells. Kriging settings were set individually for each data set based on individual data properties. Grid node values were calculated in MVS utilizing an ordinary kriging algorithm using all data points with a spherical semivariogram and zero nugget. A summary of data statistics and kriging parameters are provided in Attachment 3.

In order to evaluate variability in predicted values from the kriging results, PID, FID and UVOST detector data were kriged using Ctech's min/max kriging option with a confidence level of 80% and a confidence bound factor of 10. This option reports the minimum,

median, and maximum predicted value of possible calculated values that have a calculated confidence of 80% within the confidence bound factor (i.e. the minimum, median, and maximum predicted value that has a calculated confidence that is within one order of magnitude of the actual value).The results of this analysis can show variability of predicted values and are particularly useful for chemical data sets.

In addition to the 3D kriging described above, 2-dimensional (2D) kriging was conducted on the full 3D analytical data sets in order to create 2D maximum outputs forthe FID, PID and UVOST data. Please note that there is actually no interpolation completed in these calculations and as such there are no exported statistics (i.e. confidence is always 100%). The 3D data sets are collapsed by the maximum value and then kriged in 2D. Since the nodes of the collapsed 3D data set match the 2D grid, the predicted value is simply the maximum value of the 3D data.

In order to help control boundary conditions for the MIP-FID and MIP-PID kriging, six control points were added to the data set. Four control points were created based on groundwater data from groundwater samples collected atMW-2, MW-3, MW-17 and MW-18. For these locations, FID and PID responses of 1,000 uV were inserted at one foot intervals throughout the well's screened interval. In addition to these control points, two additional locations were added to the east and southeast of the Site. At these locations FID and PID responses of 10,000 uV were added from 0 to 24 bgs. See attached data files for details on the control points.

3-Dimensional Conceptual Site Model

In order to illustrate the final 3D-CSM, three 4-D Interactive Model Player (4DIM) files were created and are available electronically. Viewing the 4DIM visualization files requires C Tech Corporation's Standalone 4D Interactive Model Player freeware and is available at http://client.ctech.com/ (see "Standalone 4DIM Player Installation").

4Dim exports were created from the MVS results and include the following:

1. Tower_HRSC_CSM_FID2016.4d
2. Tower_HRSC_CSM_PID2016.4d
3. Tower_HRSC_CSM_LIF2016.4d

In addition, the following figures were created to present the results of the 3D CSM:

Figure 4: MIP-FID Response 2D Maximum
Figure 5: MIP-PID Response 2D Maximum
Figure 6: UVOST-LIF Response 2D Maximum
Figure 7: MIP-FID Fence with HPT-Estimated K
Figure 8: MIP-PID Fence with HPT Estimated K

Figure 9: UVOST-LIF Fence with MIP-FID
Figure 10: UVOST-LIF Fence with MIP-PID

Volumetric and Mass Analysis

Volumetric analysis was completed for the FID, PID, and UVOST detector data based on subsetting by the individual responses. A summary of the volumetric analysis results is presented below. The calculated volumes represent the soil volume within the plume shell where the kriged detector data exceeds the chosen threshold value. The average response is the calculated average for all nodes within the given plume shell. Mass calculations were not provided since the direct sensing detector data are not actual concentrations.

FID Response Range (uV)	Total Soil Volume (cu. Yards)	Average FID Response (uV)
>1,000,000	1,600	2.97e6
>500,000	3,300	1.81e6
>100,000	32,700	3.47e5
>50,000	78,000	1.85e5

Table 1a: Summary of soil volume with varying FID responses.

PID Response Range (uV)	Total Soil Volume (cu. Yards)	Average PID Response (uV)
>1,000,000	880	1.71e6
>500,000	2,200	1.10e6
>100,000	25,200	2.68e5
>50,000	70,000	1.38e5

Table 1b: Summary of soil volume with varying PID responses.

LIF Response Range (%RE)	Total Soil Volume (cu. Yards)	Average LIF Response (%RE)
5.0	25	9.78
2.0	195	3.90
1.0	950	1.89
0.4	4,800	0.8

Table 1c: Summary of soil volume with varying LIF responses.

Quality Assurance and Quality Control (QA/QC)

This section provides a brief description of data usability and QA/QC procedures followed during data processing and data visualization. Quality control was applied throughout the

data visualization process from data assimilation through data visualization. This included data export controls (Scribe database), evaluating data statistics, evaluating grid resolution, integrated team evaluation of geologic interpretation, and evaluating individual components of the visualization as well as collaborative data sets.

All direct-sensing data were exported directly from Geoprobe's DI Viewer software or directly from exported raw files (UVOST Data). This data set was then processed through Ctech's data reduction tool. This process was implemented to limit any hand modifications to the direct-sensing data. Any modifications to the data sets are recorded as notes in the data files.

As discussed in the direct-sensing and analytical kriging section above, the direct sensing and analytical data sets were kriged individually within the final geologic grid. Individual kriging parameters and data statistics are summarized in Attachments 1,2, and 3. Ctech's kriging algorithm provides statistical confidence for each predicted value calculated during the kriging routine in addition to min-max kriging was completed for the analytical data sets to evaluate minimum and maximum predicted values. For all data sets the confidence of the predicted values is high in the vicinity of the data. Predicted values away from the data will tend to approach the median value of the data and have a low confidence. This is especially evident in the direct-sensing kriging results due to the more limited aerial extent of the data.

Overall, the kriged data provide predicted values within the geologic grid that can be used to evaluate collaborative data sets in a visual 3-dimensional platform. As with any predictive tool, the statistical confidence of the results is a function of the data density. Based on the collaborative nature of the data evaluated for this Site, the final kriged data sets provide a useful tool for evaluating, updating and confirming the Conceptual Site Model for the Tower Standard Site.

Figures

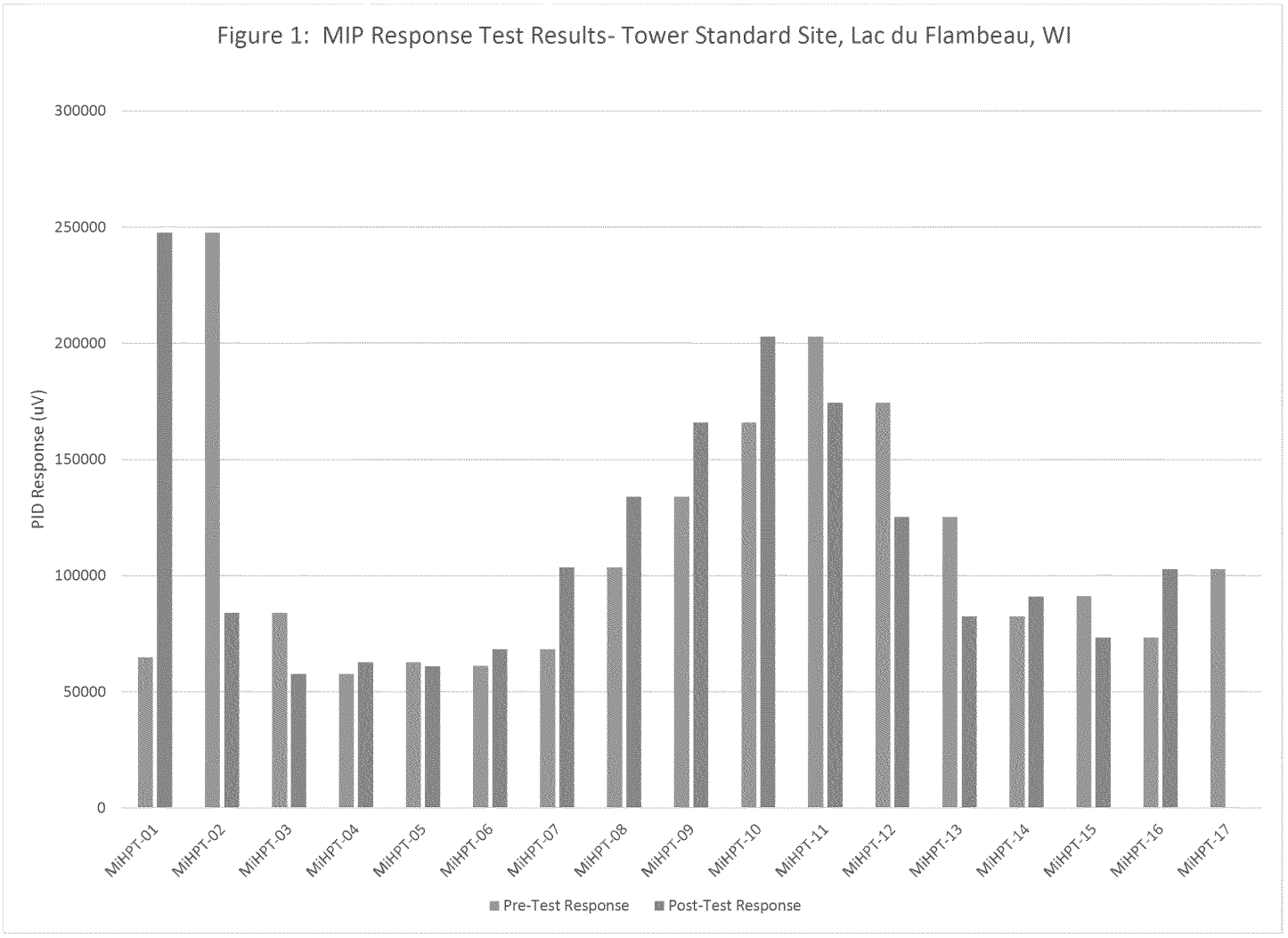
Figure 1: MIP Response Test Results- Tower Standard Site, Lac du Flambeau, WI
PID Response (uV)
300000
250000
200000
150000
100000
50000
0
MiHPT-01
MiHPT-02
MiHPT-03
MiHPT-04
MiHPT-05
MiHPT-06
MiHPT-07
MiHPT-08
MiHPT-09
MiHPT-10
MiHPT-11
MiHPT-12
MiHPT-13
MiHPT-14
MiHPT-15
MiHPT-16
MiHPT-17
Pre-Test Response
Post-Test Response

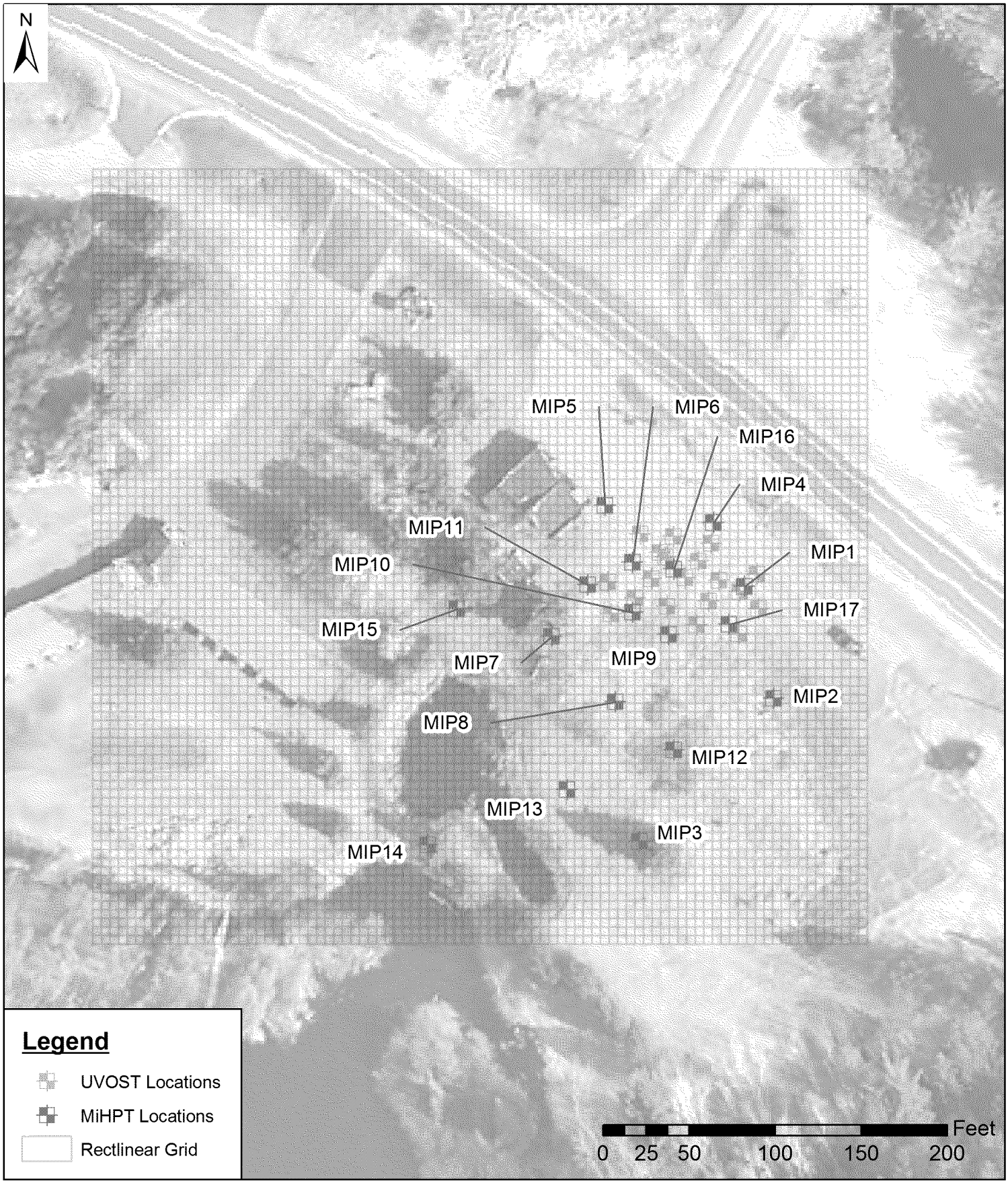

S2 C2 inc.

Tower Standard Site
Lac du Flambeau, Wisconsin

Figure 2
Rectilinear Grid

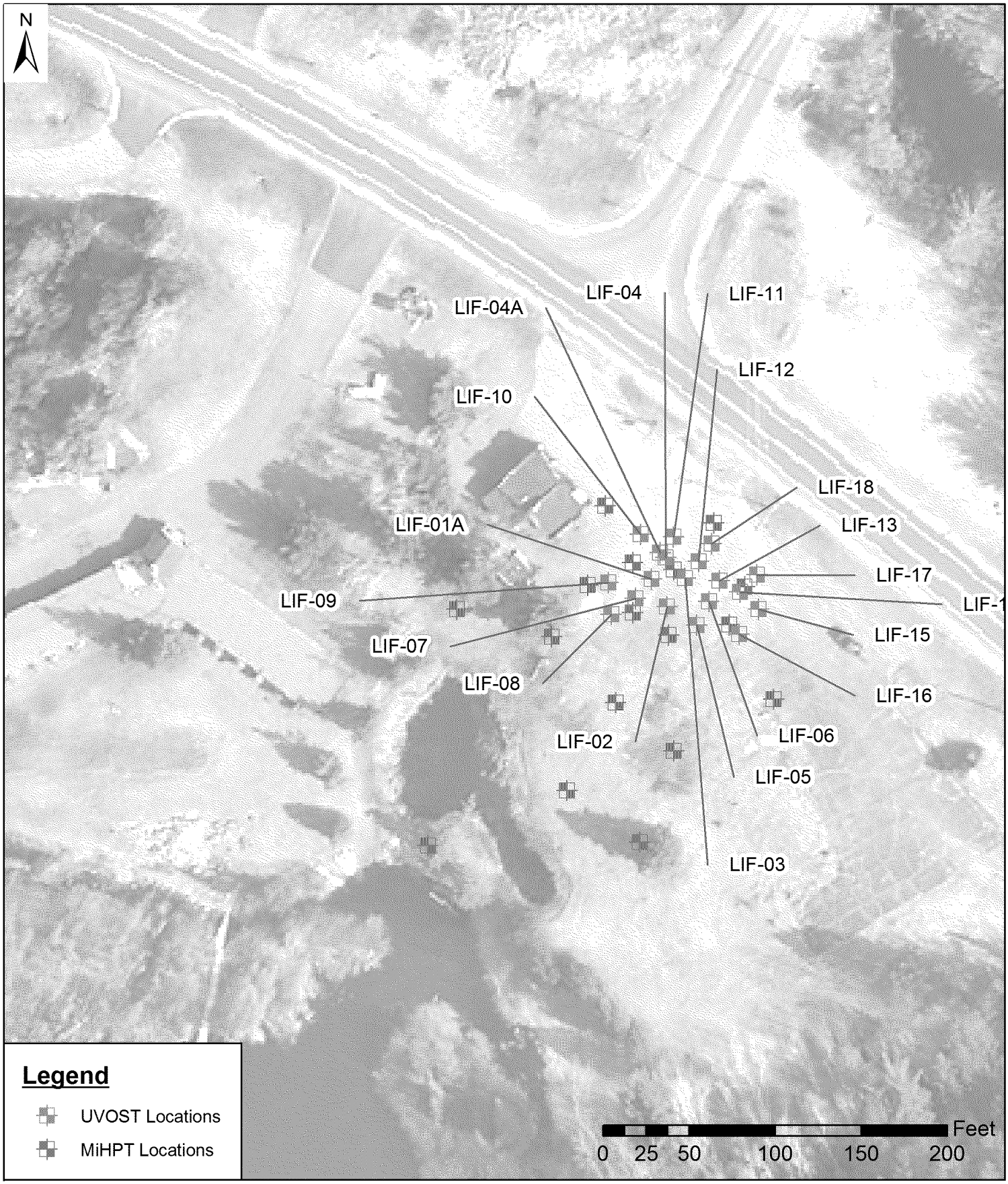

S2 C2 inc.

Tower Standard Site
Lac du Flambeau, Wisconsin

Figure 3
UVOST Locations

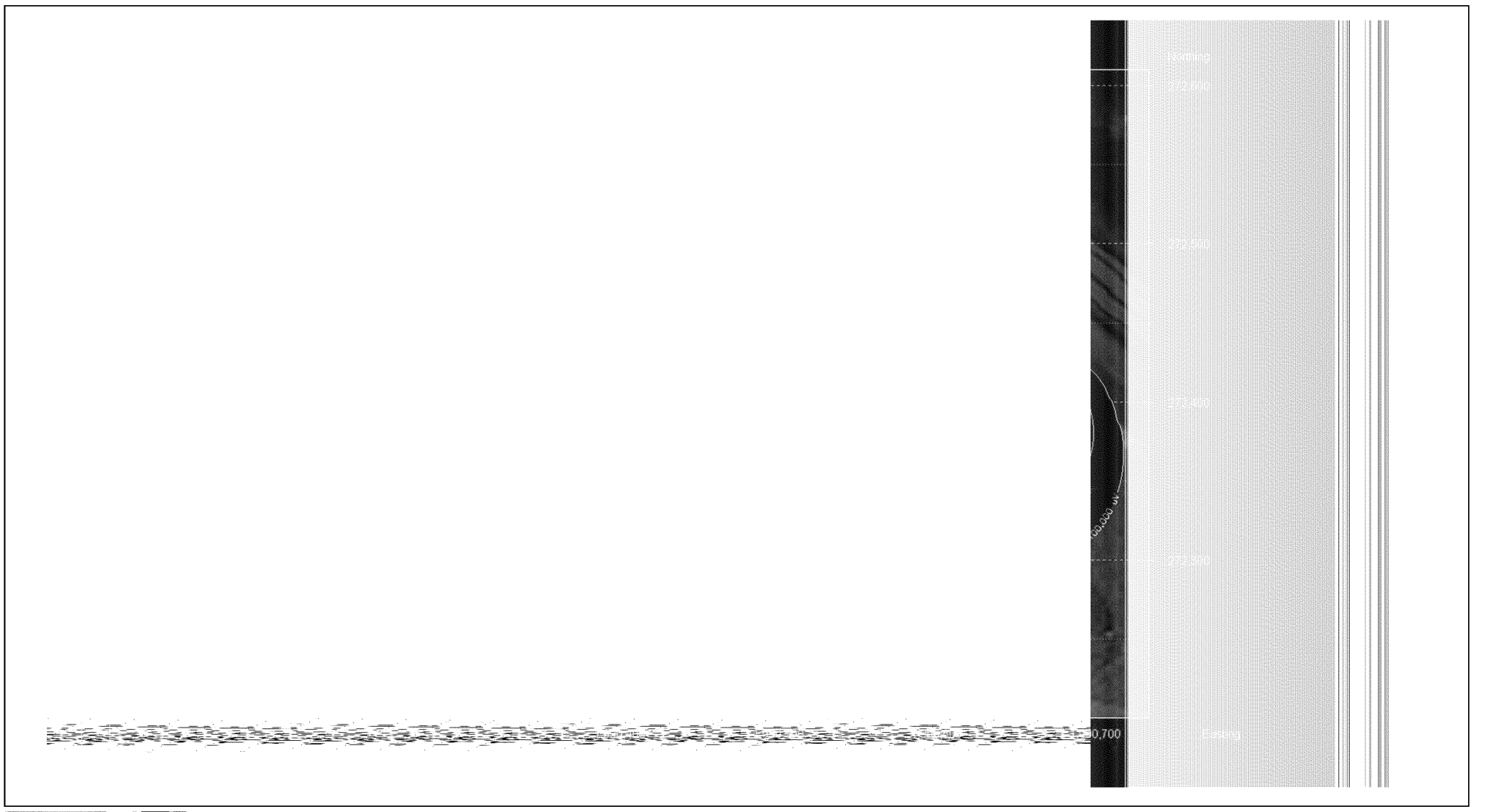

Figure 4: MIP-FID Response 2D Maximum

Figure 5: MIP-PID Response 2D Maximum

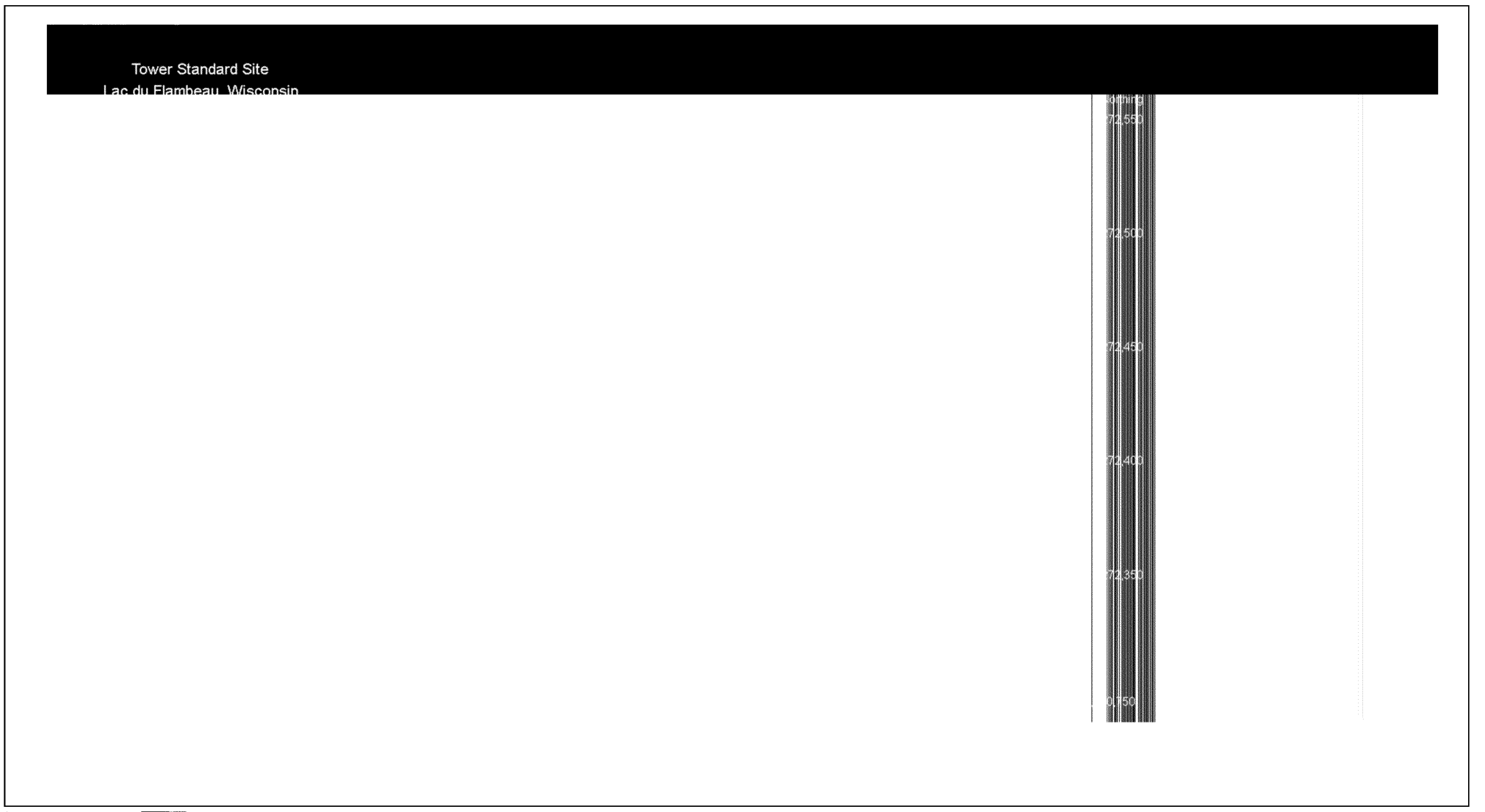

Figure 6: UVOST-LIF Response 2D Maximum

Figure 7: MIP-FID Fence with Estimated K

Figure 7: MIP-PID Fence with Estimated K

Figure 9: UVOST LIF Fence with MIP-FID

Figure 10: UVOST LIF Fence with MIP-PID

Attachment 1

Summary of Data File Statistics

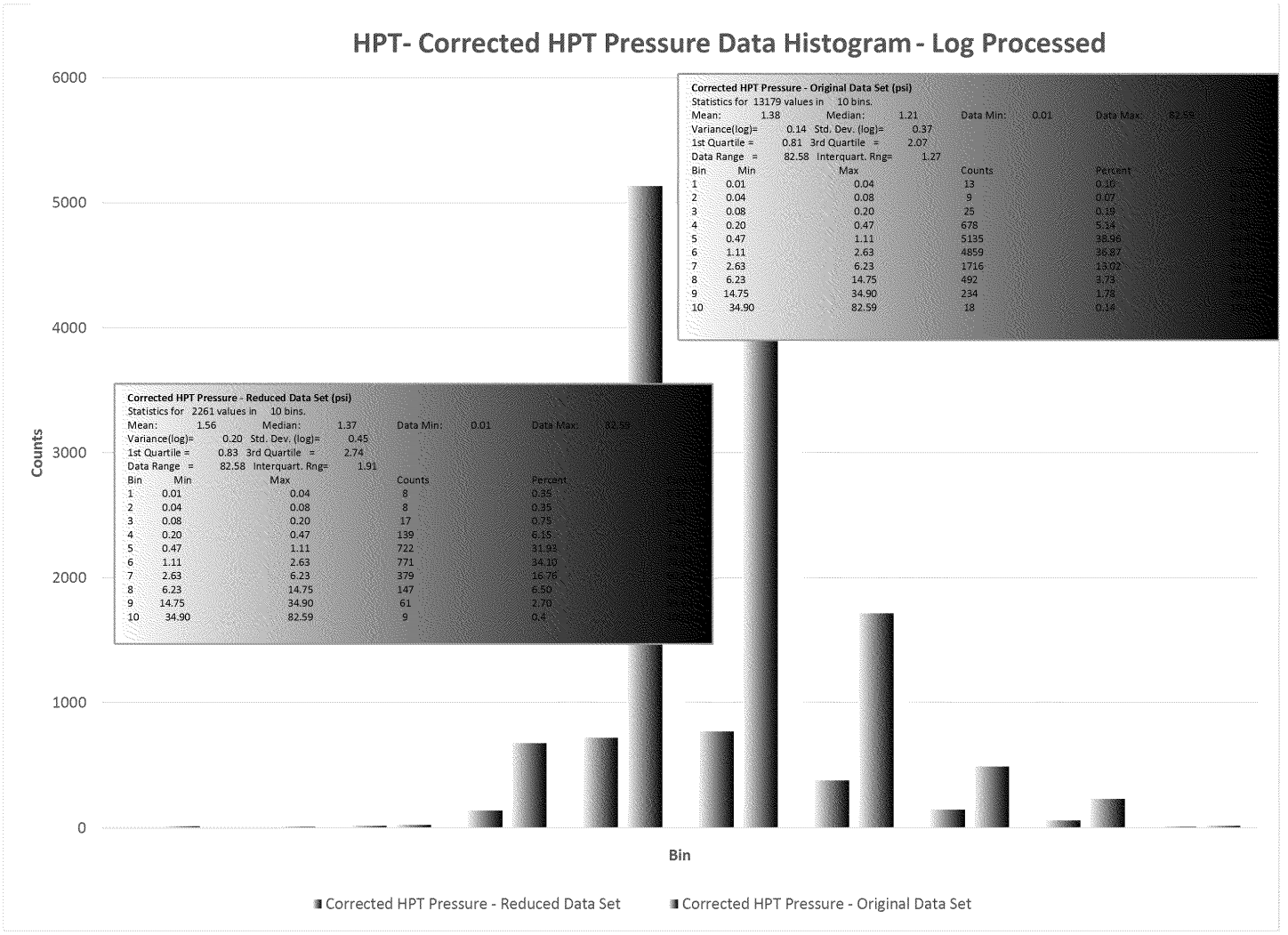

Corrected HPT Pressure - Original Data Set (psi)

Statistics for 13179 values in 10 bins.

Mean: 1.38 Median: 1.21 Data Min: 0.01 Data Max: 82.59

Variance(log)= 0.14 Std. Dev. (log)= 0.37

1st Quartile = 0.81 3rd Quartile = 2.07

Data Range = 82.58 Interquart. Rng= 1.27

Bin	Min	Max	Counts	Percent
1	0.01	0.04	13	0.10
2	0.04	0.08	9	0.07
3	0.08	0.20	25	0.19
4	0.20	0.47	678	5.14
5	0.47	1.11	5135	38.96
6	1.11	2.63	4859	36.87
7	2.63	6.23	1716	13.02
8	6.23	14.75	492	3.73
9	14.75	34.90	234	1.78
10	34.90	82.59	18	0.14

Corrected HPT Pressure - Reduced Data Set (psi)

Statistics for 2261 values in 10 bins.

Mean: 1.56 Median: 1.37 Data Min: 0.01 Data Max: 82.59

Variance(log)= 0.20 Std. Dev. (log)= 0.45

1st Quartile = 0.83 3rd Quartile = 2.74

Data Range = 82.58 Interquart. Rng= 1.91

Bin	Min	Max	Counts	Percent
1	0.01	0.04	8	0.35
2	0.04	0.08	8	0.35
3	0.08	0.20	17	0.75
4	0.20	0.47	139	6.15
5	0.47	1.11	722	31.93
6	1.11	2.63	771	34.10
7	2.63	6.23	379	16.76
8	6.23	14.75	147	6.50
9	14.75	34.90	61	2.70
10	34.90	82.59	9	0.4

HPT- Estimated K Data Histogram - Linear Processed

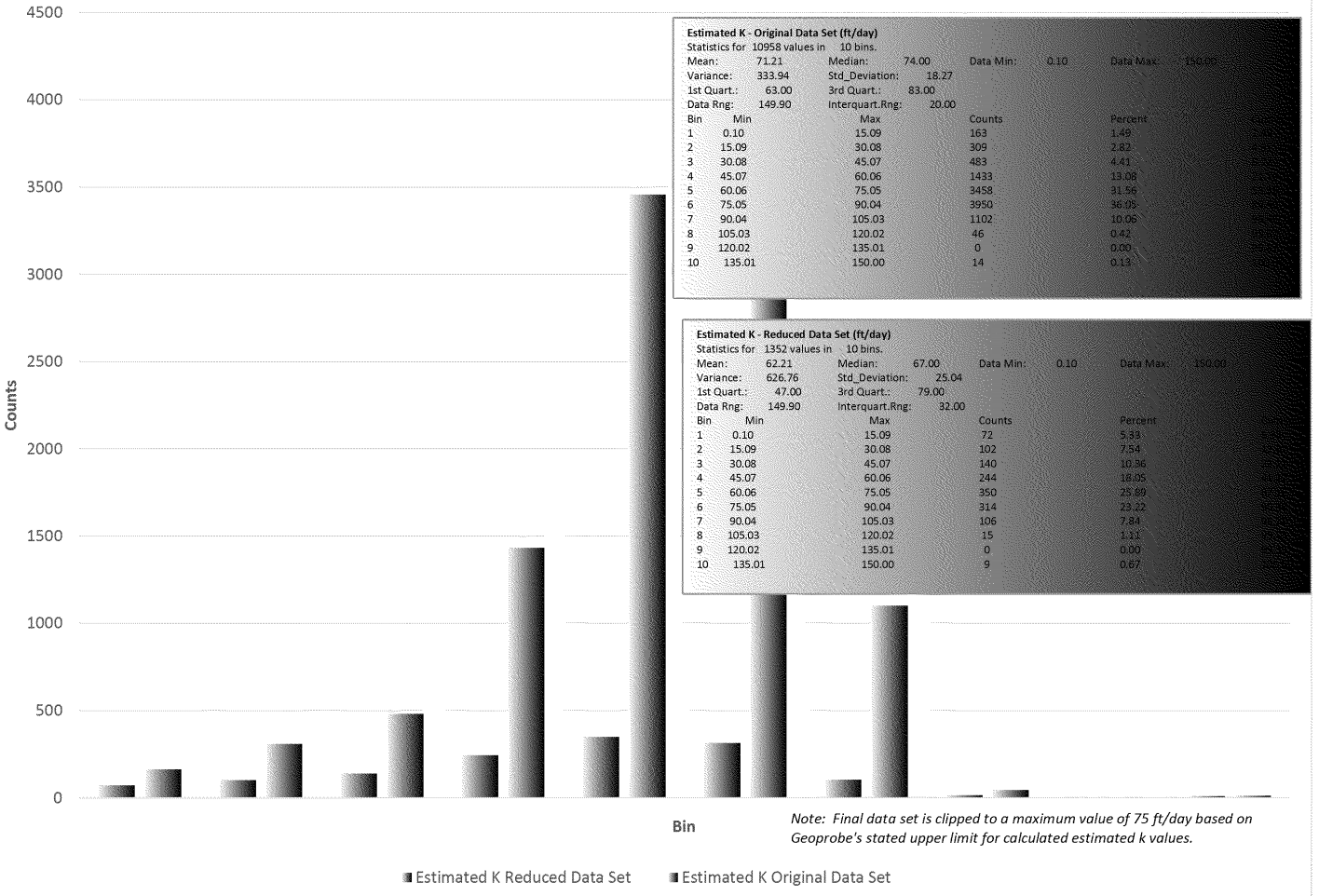

Estimated K - Original Data Set (ft/day)

Statistics for 10958 values in 10 bins.

Mean:	71.21	Median:	74.00	Data Min:	0.10	Data Max:	150.00
Variance:	333.94	Std_Deviation:	18.27				
1st Quart.:	63.00	3rd Quart.:	83.00				
Data Rng:	149.90	Interquart.Rng:	20.00				

Bin	Min	Max	Counts	Percent
1	0.10	15.09	163	1.49
2	15.09	30.08	309	2.82
3	30.08	45.07	483	4.41
4	45.07	60.06	1433	13.08
5	60.06	75.05	3458	31.56
6	75.05	90.04	3950	36.05
7	90.04	105.03	1102	10.06
8	105.03	120.02	46	0.42
9	120.02	135.01	0	0.00
10	135.01	150.00	14	0.13

Estimated K - Reduced Data Set (ft/day)

Statistics for 1352 values in 10 bins.

Mean:	62.21	Median:	67.00	Data Min:	0.10	Data Max:	150.00
Variance:	626.76	Std_Deviation:	25.04				
1st Quart.:	47.00	3rd Quart.:	79.00				
Data Rng:	149.90	Interquart.Rng:	32.00				

Bin	Min	Max	Counts	Percent
1	0.10	15.09	72	5.33
2	15.09	30.08	102	7.54
3	30.08	45.07	140	10.36
4	45.07	60.06	244	18.05
5	60.06	75.05	350	25.89
6	75.05	90.04	314	23.22
7	90.04	105.03	106	7.84
8	105.03	120.02	15	1.11
9	120.02	135.01	0	0.00
10	135.01	150.00	9	0.67

Note: Final data set is clipped to a maximum value of 75 ft/day based on Geoprobe's stated upper limit for calculated estimated k values.

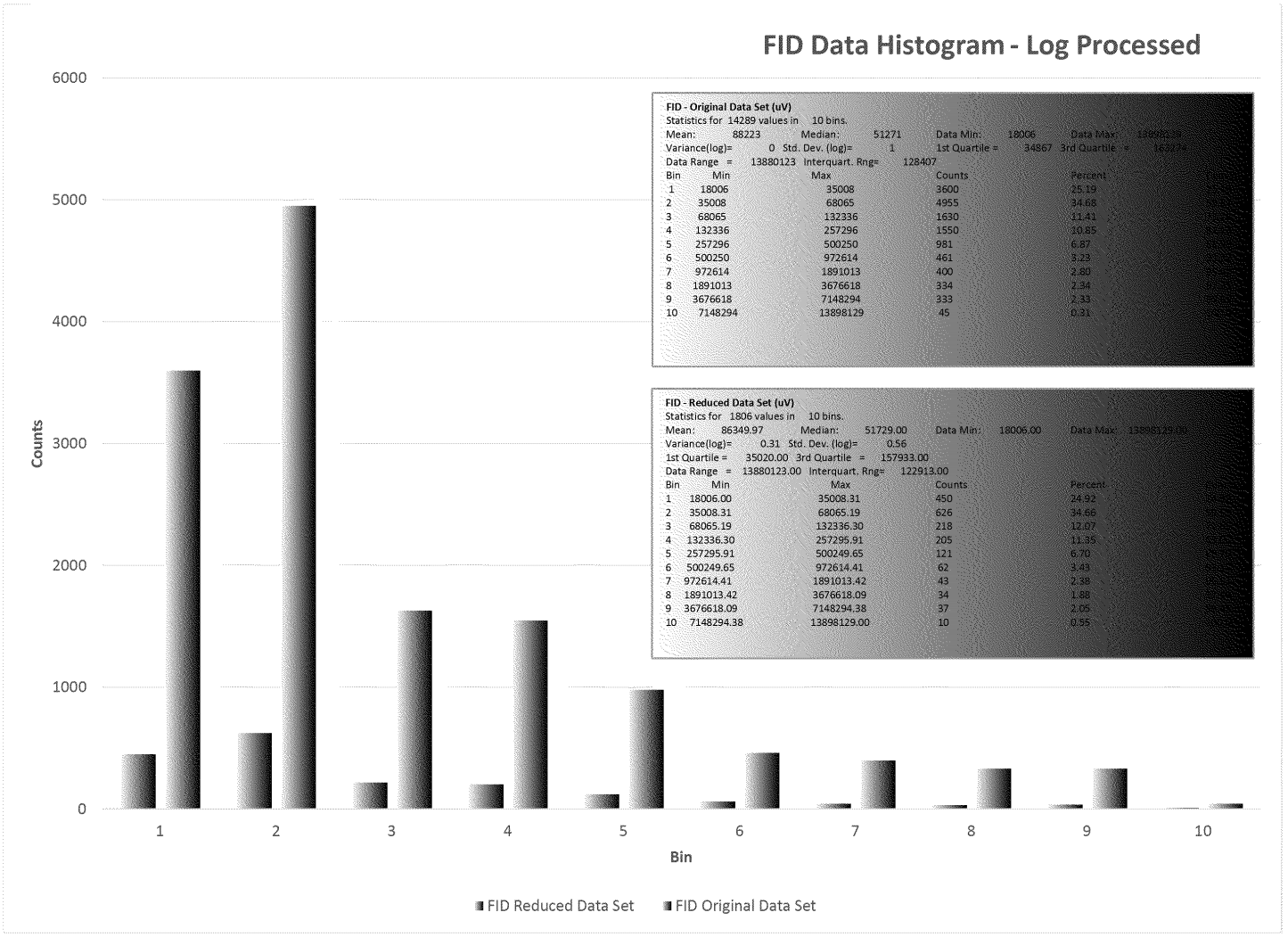

FID - Original Data Set (uV)

Statistics for 14289 values in 10 bins.

Mean: 88223 Median: 51271 Data Min: 18006 Data Max: 13898129

Variance(log)= 0 Std. Dev. (log)= 1 1st Quartile = 34867 3rd Quartile = 162274

Data Range = 13880123 Interquart. Rng= 128407

Bin	Min	Max	Counts	Percent
1	18006	35008	3600	25.19
2	35008	68065	4955	34.68
3	68065	132336	1630	11.41
4	132336	257296	1550	10.85
5	257296	500250	981	6.87
6	500250	972614	461	3.23
7	972614	1891013	400	2.80
8	1891013	3676618	334	2.34
9	3676618	7148294	333	2.33
10	7148294	13898129	45	0.31

FID - Reduced Data Set (uV)

Statistics for 1806 values in 10 bins.

Mean: 86349.97 Median: 51729.00 Data Min: 18006.00 Data Max: 13898129.00

Variance(log)= 0.31 Std. Dev. (log)= 0.56

1st Quartile = 35020.00 3rd Quartile = 157933.00

Data Range = 13880123.00 Interquart. Rng= 122913.00

Bin	Min	Max	Counts	Percent
1	18006.00	35008.31	450	24.92
2	35008.31	68065.19	626	34.66
3	68065.19	132336.30	218	12.07
4	132336.30	257295.91	205	11.35
5	257295.91	500249.65	121	6.70
6	500249.65	972614.41	62	3.43
7	972614.41	1891013.42	43	2.38
8	1891013.42	3676618.09	34	1.88
9	3676618.09	7148294.38	37	2.05
10	7148294.38	13898129.00	10	0.55

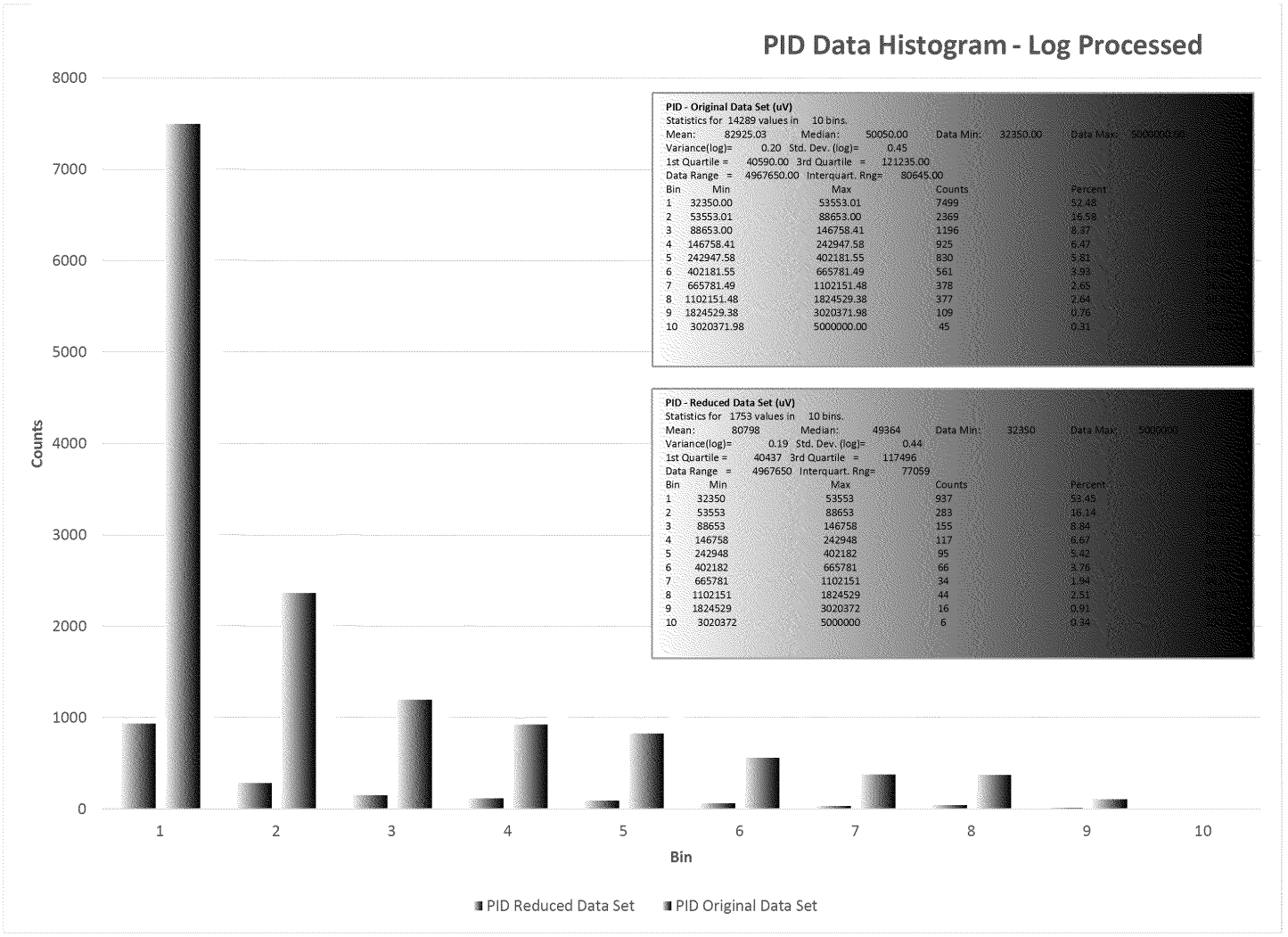

PID - Original Data Set (uV)

Statistics for 14289 values in 10 bins.

Mean: 82925.03 Median: 50050.00 Data Min: 32350.00 Data Max: 5000000.00

Variance(log)= 0.20 Std. Dev. (log)= 0.45

1st Quartile = 40590.00 3rd Quartile = 121235.00

Data Range = 4967650.00 Interquart. Rng= 80645.00

Bin	Min	Max	Counts	Percent
1	32350.00	53553.01	7499	52.48
2	53553.01	88653.00	2369	16.58
3	88653.00	146758.41	1196	8.37
4	146758.41	242947.58	925	6.47
5	242947.58	402181.55	830	5.81
6	402181.55	665781.49	561	3.93
7	665781.49	1102151.48	378	2.65
8	1102151.48	1824529.38	377	2.64
9	1824529.38	3020371.98	109	0.76
10	3020371.98	5000000.00	45	0.31

PID - Reduced Data Set (uV)

Statistics for 1753 values in 10 bins.

Mean: 80798 Median: 49364 Data Min: 32350 Data Max: 5000000

Variance(log)= 0.19 Std. Dev. (log)= 0.44

1st Quartile = 40437 3rd Quartile = 117496

Data Range = 4967650 Interquart. Rng= 77059

Bin	Min	Max	Counts	Percent
1	32350	53553	937	53.45
2	53553	88653	283	16.14
3	88653	146758	155	8.84
4	146758	242948	117	6.67
5	242948	402182	95	5.42
6	402182	665781	66	3.76
7	665781	1102151	34	1.94
8	1102151	1824529	44	2.51
9	1824529	3020372	16	0.91
10	3020372	5000000	6	0.34

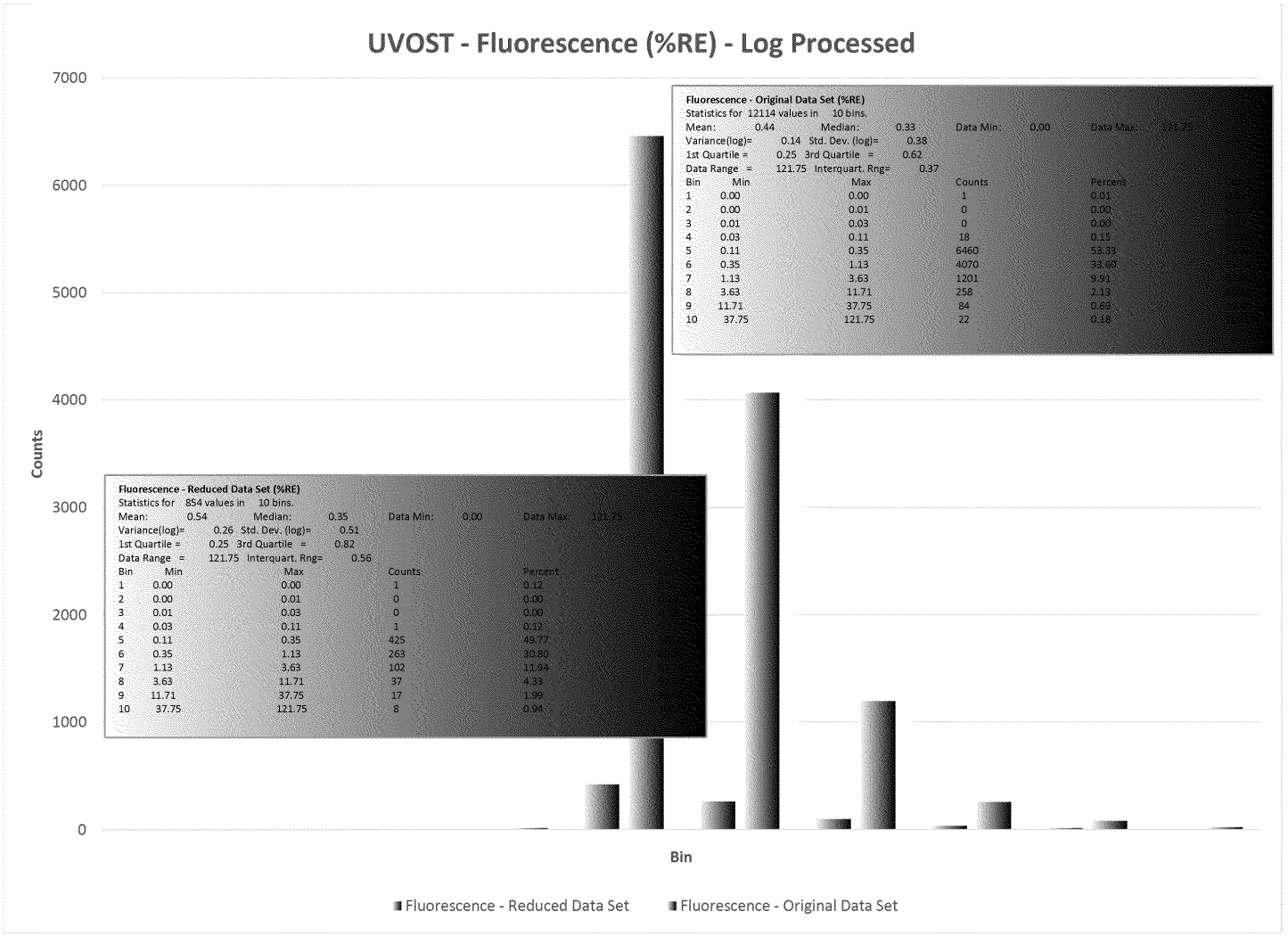

Fluorescence - Original Data Set (%RE)

Statistics for 12114 values in 10 bins.

Mean: 0.44 Median: 0.33 Data Min: 0.00 Data Max: 121.75

Variance(log)= 0.14 Std. Dev. (log)= 0.38

1st Quartile = 0.25 3rd Quartile = 0.62

Data Range = 121.75 Interquart. Rng= 0.37

Bin	Min	Max	Counts	Percent
1	0.00	0.00	1	0.01
2	0.00	0.01	0	0.00
3	0.01	0.03	0	0.00
4	0.03	0.11	18	0.15
5	0.11	0.35	6460	53.33
6	0.35	1.13	4070	33.60
7	1.13	3.63	1201	9.91
8	3.63	11.71	258	2.13
9	11.71	37.75	84	0.69
10	37.75	121.75	22	0.18

Fluorescence - Reduced Data Set (%RE)

Statistics for 854 values in 10 bins.

Mean: 0.54 Median: 0.35 Data Min: 0.00 Data Max: 121.75

Variance(log)= 0.26 Std. Dev. (log)= 0.51

1st Quartile = 0.25 3rd Quartile = 0.82

Data Range = 121.75 Interquart. Rng= 0.56

Bin	Min	Max	Counts	Percent
1	0.00	0.00	1	0.12
2	0.00	0.01	0	0.00
3	0.01	0.03	0	0.00
4	0.03	0.11	1	0.12
5	0.11	0.35	425	49.77
6	0.35	1.13	263	30.80
7	1.13	3.63	102	11.94
8	3.63	11.71	37	4.33
9	11.71	37.75	17	1.99
10	37.75	121.75	8	0.94

Attachment 2

Final Data Files

```
Easting Northing Elevation "Water Table Elev" "Refusal Elevation" Bottom Location
Elevation Elevation Water_Table_Elev Refusal_Elevation Bottom ft
#Coordinates are projected from Transverse Mercantile Zone 16N ft to WI State Plane North ft.
83 4 1 1 2 3
1990678.205 272408.1719 1575.86 1569.21 1522.61 1509    MiHPT-01
1990695.211 272343.1491 1576.57 1570.97 1536.82 1509    MiHPT-02
1990617.184 272260.1191 1574.65 1569.1  1525.6  1509    MiHPT-03
1990660.198 272445.185  1575.98 1567.73 1515.98 1509    MiHPT-04
1990597.175 272455.1883 1576.56 1568.61 1513.66 1509    MiHPT-05
1990613.181 272422.1768 1575.67 missing 1522.57 1509    MiHPT-06
1990566.165 272379.1612 1575.15 1567.8  1511.05 1509    MiHPT-07
1990603.178 272341.1478 1575.7  1567.65 1537.7  1509    MiHPT-08
1990634.189 272380.1618 1575.95 1567.75 1547.9  1509    MiHPT-09
1990613.182 272393.1665 1575.63 1567.83 1555.48 1509    MiHPT-10
1990587.172 272409.172  1575.61 1567.71 1521.76 1509    MiHPT-11
1990637.191 272313.1381 1574.56 1567.76 1551.66 1509    MiHPT-12
1990575.169 272290.1296 1573.22 1567.82 1530.72 1509    MiHPT-13
1990494.14  272258.1179 1569.83 1566.98 1509.48 1509    MiHPT-14
1990511.145 272395.1665 1573.84 1567.49 1538.84 1509    MiHPT-15
1990637.19  272418.1755 1575.78 1567.73 1554.53 1509    MiHPT-16
1990669.202 272386.1643 1576.11 1567.81 1553.06 1509    MiHPT-17
1990583.597 272474.615  1576.72 missing missing missing BH-18
1990598.454 272479.8169 1576.421    missing missing missing BH-19
1990594.231 272460.0298 1576.673    missing missing missing BH-17
1990607.454 272459.5859 1576.082    missing missing missing BH-20
1990598.551 272440.5864 1576.216    missing missing missing BH-10
1990611.645 272429.6759 1575.662    missing missing missing BH-11
1990620.616 272447.4717 1575.894    missing missing missing BH-33
1990619.294 272423.5575 1575.69 missing missing missing BH-12
1990632.706 272433.8898 1575.94 missing missing missing BH-32A
1990629.719 272437.575  1575.883    missing missing missing BH-32B
1990640.657 272467.7845 1575.989    missing missing missing BH-31A
1990641.438 272473.204  1576.02 missing missing missing BH-31B
1990675.74  272468.9989 1575.863    missing missing missing BH-24
1990638.479 272408.5834 1575.832    missing missing missing BH-21
1990649.367 272424.4586 1575.926    missing missing missing BH-22A
1990650.008 272425.1809 1575.947    missing missing missing BH-22B
1990699.897 272425.523  1575.906    missing missing missing BH-27
1990682.26  272397.708  1575.909    missing missing missing BH-26
1990661.368 272381.0641 1576.379    missing missing missing BH-28
1990708.791 272370.0447 1575.931    missing missing missing BH-25
1990619.456 272376.1323 1575.807    missing missing missing BH-6
1990601.777 272387.3897 1575.564    missing missing missing BH-5
1990589.775 272339.4255 1575.578    missing missing missing BH-29
1990569.582 272297.5919 1573.102    missing missing missing BH-30
1990585.183 272400.2506 1575.076    missing missing missing BH-4
1990595.835 272411.489  1575.409    missing missing missing BH-8
1990580.734 272424.1206 1575.775    missing missing missing BH-7
1990570.582 272414.6043 1575.689    missing missing missing BH-3
1990665.522 272446.9174 1575.92 missing missing missing BH-23A
1990665.895 272447.4918 1575.917    missing missing missing BH-23B
1990662.98  272448.6547 1575.945    missing missing missing BH-23C
1990670.231 272443.3341 1575.953    missing missing missing BH-23D
1990673.302 272441.2728 1575.951    missing missing missing BH-23E
1990717.273 272517.0007 1576.911    missing missing missing BH-35A
1990728.742 272527.606  1576.682    missing missing missing BH-35B
1990673.549 272562.107  1577.67 missing missing missing BH-34
1990582.694 272379.4867 1575.386    missing missing missing BH-13
1990554.474 272408.8563 1575.167    missing missing missing BH-14
1990560.158 272423.9964 1575.667    missing missing missing BH-2
1990572.906 272434.8962 1576.465    missing missing missing BH-1
1990584.631 272446.1066 1576.685    missing missing missing BH-9
1990539.205 272392.7769 1574.199    missing missing missing BH-16
1990543.778 272372.8342 1573.633    missing missing missing BH-15
```

```
1990482.133 272262.7552 1569.601    missing missing missing BH-36
1990354.813 272277.6676 1573.933    missing missing missing BH-37A
1990349.445 272277.6702 1573.88 missing missing missing BH-37B
1990619.758 272418.5065 1573.019714 missing missing missing 16BH-01
1990602.867 272424.6954 1573.126786 missing missing missing 16BH-02
1990611.793 272407.5471 1573.104516 missing missing missing 16BH-03
1990650.612 272413.196  1572.922244 missing missing missing 16BH-04
1990630.552 272399.8411 1573.027994 missing missing missing 16BH-05
1990588.638 272379.5106 1573.86239  missing missing missing 16BH-06
1990405.868 272248.3677 1569.497    missing missing missing MW-16D
1990402.255 272247.4073 1569.6  missing missing missing MW-16
1990449.994 272346.5531 1576.255    missing missing missing MW-17D
1990441.313 272336.3405 1576.441    missing missing missing MW-17
1990490.233 272415.8298 1575.151    missing missing missing MW-18D
1990483.512 272424.2448 1574.996    missing missing missing MW-18
1990555.438 272370.7695 1574.31 missing missing missing MW-19D
1990553.63  272365.7023 1574.146    missing missing missing MW-19
1990657.083 272407.6521 1575.873    missing missing missing MW-20D
1990653.379 272403.8557 1575.888    missing missing missing MW-20
1990620.536 272420.1829 1575.718    missing missing missing MW-21D
1990614.075 272417.1595 1575.653    missing missing missing MW-21
1990592.622 272464.406  1576.606    missing missing missing MW-22D
1990596.185 272459.8452 1576.602    missing missing missing MW-22
```

```
# C Tech Data Tool generated APDV File from W:\PROJECTS\BRISTOL\TOWER
SANDARD\MVS\FILES\STATEPLANE\TOWER_CORRHPT_REDUCED.APDV (8/22/2016 11:33:21 AM)
x  y  z  @@"Corr. HPT Pressure" Boring  Elevation
Elevation ft
2261 1 psi
1990678.205  272408.1719  1575.86  0.77  MiHPT-01  1575.86
1990678.205  272408.1719  1575.41  1.222  MiHPT-01  1575.86
1990678.205  272408.1719  1575.16  6.28  MiHPT-01  1575.86
1990678.205  272408.1719  1575.06  1.175  MiHPT-01  1575.86
1990678.205  272408.1719  1575.01  0.858  MiHPT-01  1575.86
1990678.205  272408.1719  1574.96  1.2  MiHPT-01  1575.86
1990678.205  272408.1719  1574.81  0.671  MiHPT-01  1575.86
1990678.205  272408.1719  1573.71  1.128  MiHPT-01  1575.86
1990678.205  272408.1719  1573.31  1.338  MiHPT-01  1575.86
1990678.205  272408.1719  1573.11  0.748  MiHPT-01  1575.86
1990678.205  272408.1719  1572.81  0.609  MiHPT-01  1575.86
1990678.205  272408.1719  1572.41  0.742  MiHPT-01  1575.86
1990678.205  272408.1719  1571.81  1.332  MiHPT-01  1575.86
1990678.205  272408.1719  1571.16  1.61  MiHPT-01  1575.86
1990678.205  272408.1719  1571.11  4.252  MiHPT-01  1575.86
1990678.205  272408.1719  1571.01  1.724  MiHPT-01  1575.86
1990678.205  272408.1719  1570.41  2.797  MiHPT-01  1575.86
1990678.205  272408.1719  1570.31  12.18  MiHPT-01  1575.86
1990678.205  272408.1719  1570.26  9.987  MiHPT-01  1575.86
1990678.205  272408.1719  1570.21  14.21  MiHPT-01  1575.86
1990678.205  272408.1719  1570.16  12.105  MiHPT-01  1575.86
1990678.205  272408.1719  1570.11  23.239  MiHPT-01  1575.86
1990678.205  272408.1719  1570.01  18.164  MiHPT-01  1575.86
1990678.205  272408.1719  1569.91  2.832  MiHPT-01  1575.86
1990678.205  272408.1719  1569.76  2.404  MiHPT-01  1575.86
1990678.205  272408.1719  1569.61  3.973  MiHPT-01  1575.86
1990678.205  272408.1719  1569.41  0.912  MiHPT-01  1575.86
1990678.205  272408.1719  1569.06  1.408  MiHPT-01  1575.86
1990678.205  272408.1719  1569.01  14.251  MiHPT-01  1575.86
1990678.205  272408.1719  1568.91  3.255  MiHPT-01  1575.86
1990678.205  272408.1719  1568.36  1.595  MiHPT-01  1575.86
1990678.205  272408.1719  1568.06  1.953  MiHPT-01  1575.86
1990678.205  272408.1719  1568.01  8.497  MiHPT-01  1575.86
1990678.205  272408.1719  1567.91  1.958  MiHPT-01  1575.86
1990678.205  272408.1719  1567.16  2.84  MiHPT-01  1575.86
1990678.205  272408.1719  1567.11  11.966  MiHPT-01  1575.86
1990678.205  272408.1719  1567.06  5.417  MiHPT-01  1575.86
1990678.205  272408.1719  1566.91  3.69  MiHPT-01  1575.86
1990678.205  272408.1719  1566.16  3.671  MiHPT-01  1575.86
1990678.205  272408.1719  1566.06  16.45  MiHPT-01  1575.86
1990678.205  272408.1719  1565.86  4.635  MiHPT-01  1575.86
1990678.205  272408.1719  1565.46  3.919  MiHPT-01  1575.86
1990678.205  272408.1719  1565.06  4.417  MiHPT-01  1575.86
1990678.205  272408.1719  1565.01  15.792  MiHPT-01  1575.86
1990678.205  272408.1719  1564.91  4.731  MiHPT-01  1575.86
1990678.205  272408.1719  1564.61  3.322  MiHPT-01  1575.86
1990678.205  272408.1719  1564.16  3.396  MiHPT-01  1575.86
1990678.205  272408.1719  1564.06  3.477  MiHPT-01  1575.86
1990678.205  272408.1719  1564.01  14.944  MiHPT-01  1575.86
1990678.205  272408.1719  1563.96  4.862  MiHPT-01  1575.86
1990678.205  272408.1719  1563.81  3.459  MiHPT-01  1575.86
1990678.205  272408.1719  1563.16  2.285  MiHPT-01  1575.86
1990678.205  272408.1719  1563.11  7.676  MiHPT-01  1575.86
1990678.205  272408.1719  1563.01  2.625  MiHPT-01  1575.86
1990678.205  272408.1719  1562.66  2.171  MiHPT-01  1575.86
1990678.205  272408.1719  1562.16  2.458  MiHPT-01  1575.86
1990678.205  272408.1719  1562.11  11.289  MiHPT-01  1575.86
1990678.205  272408.1719  1562.01  3.089  MiHPT-01  1575.86
1990678.205  272408.1719  1561.61  0.714  MiHPT-01  1575.86
```

1990678.205	272408.1719	1561.06	0.675	MiHPT-01	1575.86
1990678.205	272408.1719	1561.01	1.097	MiHPT-01	1575.86
1990678.205	272408.1719	1560.96	0.668	MiHPT-01	1575.86
1990678.205	272408.1719	1560.61	0.91	MiHPT-01	1575.86
1990678.205	272408.1719	1560.36	0.641	MiHPT-01	1575.86
1990678.205	272408.1719	1560.06	1.148	MiHPT-01	1575.86
1990678.205	272408.1719	1560.01	0.884	MiHPT-01	1575.86
1990678.205	272408.1719	1559.76	0.887	MiHPT-01	1575.86
1990678.205	272408.1719	1559.61	0.665	MiHPT-01	1575.86
1990678.205	272408.1719	1559.26	0.644	MiHPT-01	1575.86
1990678.205	272408.1719	1559.16	0.819	MiHPT-01	1575.86
1990678.205	272408.1719	1559.06	0.015	MiHPT-01	1575.86
1990678.205	272408.1719	1558.86	0.564	MiHPT-01	1575.86
1990678.205	272408.1719	1558.81	0.346	MiHPT-01	1575.86
1990678.205	272408.1719	1558.16	0.366	MiHPT-01	1575.86
1990678.205	272408.1719	1558.06	2.33	MiHPT-01	1575.86
1990678.205	272408.1719	1557.96	1.056	MiHPT-01	1575.86
1990678.205	272408.1719	1557.11	1.084	MiHPT-01	1575.86
1990678.205	272408.1719	1557.01	3.921	MiHPT-01	1575.86
1990678.205	272408.1719	1556.96	1.765	MiHPT-01	1575.86
1990678.205	272408.1719	1556.81	1.462	MiHPT-01	1575.86
1990678.205	272408.1719	1556.06	1.601	MiHPT-01	1575.86
1990678.205	272408.1719	1556.01	4.394	MiHPT-01	1575.86
1990678.205	272408.1719	1555.96	1.968	MiHPT-01	1575.86
1990678.205	272408.1719	1555.51	0.999	MiHPT-01	1575.86
1990678.205	272408.1719	1555.21	0.965	MiHPT-01	1575.86
1990678.205	272408.1719	1555.11	1.301	MiHPT-01	1575.86
1990678.205	272408.1719	1554.86	0.919	MiHPT-01	1575.86
1990678.205	272408.1719	1554.11	1.205	MiHPT-01	1575.86
1990678.205	272408.1719	1553.11	1.076	MiHPT-01	1575.86
1990678.205	272408.1719	1553.01	0.463	MiHPT-01	1575.86
1990678.205	272408.1719	1552.81	1.012	MiHPT-01	1575.86
1990678.205	272408.1719	1552.41	1.216	MiHPT-01	1575.86
1990678.205	272408.1719	1552.21	0.521	MiHPT-01	1575.86
1990678.205	272408.1719	1552.06	0.59	MiHPT-01	1575.86
1990678.205	272408.1719	1552.01	1.208	MiHPT-01	1575.86
1990678.205	272408.1719	1551.11	1.214	MiHPT-01	1575.86
1990678.205	272408.1719	1550.76	0.764	MiHPT-01	1575.86
1990678.205	272408.1719	1549.66	0.755	MiHPT-01	1575.86
1990678.205	272408.1719	1549.31	0.636	MiHPT-01	1575.86
1990678.205	272408.1719	1549.11	0.819	MiHPT-01	1575.86
1990678.205	272408.1719	1548.46	0.764	MiHPT-01	1575.86
1990678.205	272408.1719	1548.16	1.053	MiHPT-01	1575.86
1990678.205	272408.1719	1547.76	0.815	MiHPT-01	1575.86
1990678.205	272408.1719	1547.11	1.624	MiHPT-01	1575.86
1990678.205	272408.1719	1547.06	1.075	MiHPT-01	1575.86
1990678.205	272408.1719	1546.91	1.524	MiHPT-01	1575.86
1990678.205	272408.1719	1546.61	1.313	MiHPT-01	1575.86
1990678.205	272408.1719	1546.16	1.696	MiHPT-01	1575.86
1990678.205	272408.1719	1546.06	1.222	MiHPT-01	1575.86
1990678.205	272408.1719	1545.91	1.263	MiHPT-01	1575.86
1990678.205	272408.1719	1545.76	1.821	MiHPT-01	1575.86
1990678.205	272408.1719	1545.06	1.947	MiHPT-01	1575.86
1990678.205	272408.1719	1545.01	5.405	MiHPT-01	1575.86
1990678.205	272408.1719	1544.96	1.922	MiHPT-01	1575.86
1990678.205	272408.1719	1544.71	1.831	MiHPT-01	1575.86
1990678.205	272408.1719	1544.31	0.918	MiHPT-01	1575.86
1990678.205	272408.1719	1544.06	0.975	MiHPT-01	1575.86
1990678.205	272408.1719	1544.01	1.512	MiHPT-01	1575.86
1990678.205	272408.1719	1543.96	1.062	MiHPT-01	1575.86
1990678.205	272408.1719	1542.86	1.04	MiHPT-01	1575.86
1990678.205	272408.1719	1541.76	0.949	MiHPT-01	1575.86
1990678.205	272408.1719	1540.66	0.993	MiHPT-01	1575.86
1990678.205	272408.1719	1540.11	1.038	MiHPT-01	1575.86

1990678.205	272408.1719	1540.01	0.015	MiHPT-01	1575.86
1990678.205	272408.1719	1539.91	0.454	MiHPT-01	1575.86
1990678.205	272408.1719	1539.71	0.231	MiHPT-01	1575.86
1990678.205	272408.1719	1539.41	0.478	MiHPT-01	1575.86
1990678.205	272408.1719	1539.11	0.544	MiHPT-01	1575.86
1990678.205	272408.1719	1539.06	1.142	MiHPT-01	1575.86
1990678.205	272408.1719	1537.96	1.07	MiHPT-01	1575.86
1990678.205	272408.1719	1536.86	1.064	MiHPT-01	1575.86
1990678.205	272408.1719	1536.26	1.068	MiHPT-01	1575.86
1990678.205	272408.1719	1535.66	0.921	MiHPT-01	1575.86
1990678.205	272408.1719	1535.36	0.614	MiHPT-01	1575.86
1990678.205	272408.1719	1535.11	0.859	MiHPT-01	1575.86
1990678.205	272408.1719	1535.01	0.651	MiHPT-01	1575.86
1990678.205	272408.1719	1534.36	0.645	MiHPT-01	1575.86
1990678.205	272408.1719	1534.16	0.511	MiHPT-01	1575.86
1990678.205	272408.1719	1534.11	0.972	MiHPT-01	1575.86
1990678.205	272408.1719	1533.96	0.624	MiHPT-01	1575.86
1990678.205	272408.1719	1533.06	0.461	MiHPT-01	1575.86
1990678.205	272408.1719	1533.01	0.661	MiHPT-01	1575.86
1990678.205	272408.1719	1532.96	0.428	MiHPT-01	1575.86
1990678.205	272408.1719	1532.56	0.373	MiHPT-01	1575.86
1990678.205	272408.1719	1532.11	0.467	MiHPT-01	1575.86
1990678.205	272408.1719	1532.06	1.034	MiHPT-01	1575.86
1990678.205	272408.1719	1531.96	0.417	MiHPT-01	1575.86
1990678.205	272408.1719	1531.31	0.58	MiHPT-01	1575.86
1990678.205	272408.1719	1531.11	0.49	MiHPT-01	1575.86
1990678.205	272408.1719	1531.06	0.627	MiHPT-01	1575.86
1990678.205	272408.1719	1531.01	0.304	MiHPT-01	1575.86
1990678.205	272408.1719	1530.56	0.329	MiHPT-01	1575.86
1990678.205	272408.1719	1530.11	0.514	MiHPT-01	1575.86
1990678.205	272408.1719	1530.06	1.157	MiHPT-01	1575.86
1990678.205	272408.1719	1529.96	0.442	MiHPT-01	1575.86
1990678.205	272408.1719	1529.11	0.535	MiHPT-01	1575.86
1990678.205	272408.1719	1529.01	1.256	MiHPT-01	1575.86
1990678.205	272408.1719	1528.96	0.634	MiHPT-01	1575.86
1990678.205	272408.1719	1528.41	0.653	MiHPT-01	1575.86
1990678.205	272408.1719	1528.26	0.351	MiHPT-01	1575.86
1990678.205	272408.1719	1528.11	0.486	MiHPT-01	1575.86
1990678.205	272408.1719	1528.06	1.429	MiHPT-01	1575.86
1990678.205	272408.1719	1527.81	0.448	MiHPT-01	1575.86
1990678.205	272408.1719	1527.36	0.472	MiHPT-01	1575.86
1990678.205	272408.1719	1527.26	0.352	MiHPT-01	1575.86
1990678.205	272408.1719	1527.01	4.295	MiHPT-01	1575.86
1990678.205	272408.1719	1526.91	1.894	MiHPT-01	1575.86
1990678.205	272408.1719	1526.71	2.26	MiHPT-01	1575.86
1990678.205	272408.1719	1526.61	1.426	MiHPT-01	1575.86
1990678.205	272408.1719	1526.26	1.785	MiHPT-01	1575.86
1990678.205	272408.1719	1526.21	3.173	MiHPT-01	1575.86
1990678.205	272408.1719	1526.11	2.672	MiHPT-01	1575.86
1990678.205	272408.1719	1526.06	12.96	MiHPT-01	1575.86
1990678.205	272408.1719	1525.91	2.74	MiHPT-01	1575.86
1990678.205	272408.1719	1525.66	2.716	MiHPT-01	1575.86
1990678.205	272408.1719	1525.51	4.43	MiHPT-01	1575.86
1990678.205	272408.1719	1525.31	2.593	MiHPT-01	1575.86
1990678.205	272408.1719	1525.21	4.399	MiHPT-01	1575.86
1990678.205	272408.1719	1525.11	3.065	MiHPT-01	1575.86
1990678.205	272408.1719	1525.01	9.705	MiHPT-01	1575.86
1990678.205	272408.1719	1524.91	1.93	MiHPT-01	1575.86
1990678.205	272408.1719	1524.61	2.702	MiHPT-01	1575.86
1990678.205	272408.1719	1524.41	1.572	MiHPT-01	1575.86
1990678.205	272408.1719	1524.16	2.252	MiHPT-01	1575.86
1990678.205	272408.1719	1524.06	3.781	MiHPT-01	1575.86
1990678.205	272408.1719	1523.91	1.037	MiHPT-01	1575.86
1990678.205	272408.1719	1523.86	1.524	MiHPT-01	1575.86

1990678.205	272408.1719	1523.61	0.941	MiHPT-01	1575.86
1990695.211	272343.1491	1576.57	0.893	MiHPT-02	1576.57
1990695.211	272343.1491	1576.47	0.698	MiHPT-02	1576.57
1990695.211	272343.1491	1575.82	0.682	MiHPT-02	1576.57
1990695.211	272343.1491	1575.37	0.959	MiHPT-02	1576.57
1990695.211	272343.1491	1575.22	1.427	MiHPT-02	1576.57
1990695.211	272343.1491	1574.77	1.067	MiHPT-02	1576.57
1990695.211	272343.1491	1574.62	1.541	MiHPT-02	1576.57
1990695.211	272343.1491	1574.42	1.484	MiHPT-02	1576.57
1990695.211	272343.1491	1574.37	2.261	MiHPT-02	1576.57
1990695.211	272343.1491	1574.27	0.706	MiHPT-02	1576.57
1990695.211	272343.1491	1573.92	0.765	MiHPT-02	1576.57
1990695.211	272343.1491	1573.42	1.55	MiHPT-02	1576.57
1990695.211	272343.1491	1573.22	0.712	MiHPT-02	1576.57
1990695.211	272343.1491	1573.02	0.881	MiHPT-02	1576.57
1990695.211	272343.1491	1572.77	0.694	MiHPT-02	1576.57
1990695.211	272343.1491	1572.32	0.811	MiHPT-02	1576.57
1990695.211	272343.1491	1572.22	0.646	MiHPT-02	1576.57
1990695.211	272343.1491	1571.87	0.918	MiHPT-02	1576.57
1990695.211	272343.1491	1570.77	0.61	MiHPT-02	1576.57
1990695.211	272343.1491	1570.42	0.871	MiHPT-02	1576.57
1990695.211	272343.1491	1570.37	5.742	MiHPT-02	1576.57
1990695.211	272343.1491	1570.27	0.874	MiHPT-02	1576.57
1990695.211	272343.1491	1570.17	4.095	MiHPT-02	1576.57
1990695.211	272343.1491	1570.02	0.707	MiHPT-02	1576.57
1990695.211	272343.1491	1569.72	0.922	MiHPT-02	1576.57
1990695.211	272343.1491	1569.52	0.742	MiHPT-02	1576.57
1990695.211	272343.1491	1569.32	0.961	MiHPT-02	1576.57
1990695.211	272343.1491	1569.27	7.529	MiHPT-02	1576.57
1990695.211	272343.1491	1569.22	0.958	MiHPT-02	1576.57
1990695.211	272343.1491	1568.92	0.996	MiHPT-02	1576.57
1990695.211	272343.1491	1568.82	0.735	MiHPT-02	1576.57
1990695.211	272343.1491	1568.72	0.015	MiHPT-02	1576.57
1990695.211	272343.1491	1568.62	0.378	MiHPT-02	1576.57
1990695.211	272343.1491	1568.32	1.099	MiHPT-02	1576.57
1990695.211	272343.1491	1568.27	15.557	MiHPT-02	1576.57
1990695.211	272343.1491	1568.22	1.31	MiHPT-02	1576.57
1990695.211	272343.1491	1568.07	1.087	MiHPT-02	1576.57
1990695.211	272343.1491	1567.87	1.626	MiHPT-02	1576.57
1990695.211	272343.1491	1567.37	1.644	MiHPT-02	1576.57
1990695.211	272343.1491	1567.32	21.141	MiHPT-02	1576.57
1990695.211	272343.1491	1567.22	1.731	MiHPT-02	1576.57
1990695.211	272343.1491	1566.72	1.638	MiHPT-02	1576.57
1990695.211	272343.1491	1566.47	2.097	MiHPT-02	1576.57
1990695.211	272343.1491	1566.42	3.442	MiHPT-02	1576.57
1990695.211	272343.1491	1566.37	2.177	MiHPT-02	1576.57
1990695.211	272343.1491	1566.32	30.475	MiHPT-02	1576.57
1990695.211	272343.1491	1566.17	1.875	MiHPT-02	1576.57
1990695.211	272343.1491	1565.57	2.393	MiHPT-02	1576.57
1990695.211	272343.1491	1565.32	4.551	MiHPT-02	1576.57
1990695.211	272343.1491	1565.27	12.935	MiHPT-02	1576.57
1990695.211	272343.1491	1565.12	2.579	MiHPT-02	1576.57
1990695.211	272343.1491	1564.97	2.264	MiHPT-02	1576.57
1990695.211	272343.1491	1564.72	4.172	MiHPT-02	1576.57
1990695.211	272343.1491	1564.27	5.882	MiHPT-02	1576.57
1990695.211	272343.1491	1564.17	3.351	MiHPT-02	1576.57
1990695.211	272343.1491	1563.72	4.793	MiHPT-02	1576.57
1990695.211	272343.1491	1563.52	2.383	MiHPT-02	1576.57
1990695.211	272343.1491	1563.37	4.883	MiHPT-02	1576.57
1990695.211	272343.1491	1563.17	2.865	MiHPT-02	1576.57
1990695.211	272343.1491	1562.72	2.09	MiHPT-02	1576.57
1990695.211	272343.1491	1562.57	3.239	MiHPT-02	1576.57
1990695.211	272343.1491	1562.32	3.626	MiHPT-02	1576.57
1990695.211	272343.1491	1562.22	1.799	MiHPT-02	1576.57

1990695.211	272343.1491	1562.12	2.469	MiHPT-02	1576.57
1990695.211	272343.1491	1561.32	2.973	MiHPT-02	1576.57
1990695.211	272343.1491	1561.22	2.213	MiHPT-02	1576.57
1990695.211	272343.1491	1560.32	2.729	MiHPT-02	1576.57
1990695.211	272343.1491	1560.22	1.382	MiHPT-02	1576.57
1990695.211	272343.1491	1559.77	2.759	MiHPT-02	1576.57
1990695.211	272343.1491	1559.37	2.975	MiHPT-02	1576.57
1990695.211	272343.1491	1559.17	1.797	MiHPT-02	1576.57
1990695.211	272343.1491	1558.37	2.728	MiHPT-02	1576.57
1990695.211	272343.1491	1558.32	0.363	MiHPT-02	1576.57
1990695.211	272343.1491	1558.22	1.419	MiHPT-02	1576.57
1990695.211	272343.1491	1557.87	2.077	MiHPT-02	1576.57
1990695.211	272343.1491	1557.72	1.685	MiHPT-02	1576.57
1990695.211	272343.1491	1557.42	2.182	MiHPT-02	1576.57
1990695.211	272343.1491	1557.27	8.949	MiHPT-02	1576.57
1990695.211	272343.1491	1557.17	2.421	MiHPT-02	1576.57
1990695.211	272343.1491	1556.32	2.666	MiHPT-02	1576.57
1990695.211	272343.1491	1556.27	12.241	MiHPT-02	1576.57
1990695.211	272343.1491	1556.17	4.676	MiHPT-02	1576.57
1990695.211	272343.1491	1555.77	3.038	MiHPT-02	1576.57
1990695.211	272343.1491	1555.42	3.138	MiHPT-02	1576.57
1990695.211	272343.1491	1554.87	1.488	MiHPT-02	1576.57
1990695.211	272343.1491	1554.57	1.659	MiHPT-02	1576.57
1990695.211	272343.1491	1554.42	1.346	MiHPT-02	1576.57
1990695.211	272343.1491	1554.12	1.99	MiHPT-02	1576.57
1990695.211	272343.1491	1553.22	1.431	MiHPT-02	1576.57
1990695.211	272343.1491	1552.87	2.062	MiHPT-02	1576.57
1990695.211	272343.1491	1552.52	0.961	MiHPT-02	1576.57
1990695.211	272343.1491	1552.32	1.041	MiHPT-02	1576.57
1990695.211	272343.1491	1552.27	0.51	MiHPT-02	1576.57
1990695.211	272343.1491	1552.22	1.152	MiHPT-02	1576.57
1990695.211	272343.1491	1551.47	1.078	MiHPT-02	1576.57
1990695.211	272343.1491	1551.37	0.77	MiHPT-02	1576.57
1990695.211	272343.1491	1551.32	1.166	MiHPT-02	1576.57
1990695.211	272343.1491	1551.07	1.129	MiHPT-02	1576.57
1990695.211	272343.1491	1550.87	0.706	MiHPT-02	1576.57
1990695.211	272343.1491	1550.37	1.025	MiHPT-02	1576.57
1990695.211	272343.1491	1550.27	0.801	MiHPT-02	1576.57
1990695.211	272343.1491	1549.32	1.014	MiHPT-02	1576.57
1990695.211	272343.1491	1549.02	0.804	MiHPT-02	1576.57
1990695.211	272343.1491	1548.67	1.284	MiHPT-02	1576.57
1990695.211	272343.1491	1548.52	8.983	MiHPT-02	1576.57
1990695.211	272343.1491	1548.37	10.595	MiHPT-02	1576.57
1990695.211	272343.1491	1548.22	7.974	MiHPT-02	1576.57
1990695.211	272343.1491	1547.62	14.556	MiHPT-02	1576.57
1990695.211	272343.1491	1547.37	9.07	MiHPT-02	1576.57
1990695.211	272343.1491	1547.32	11.999	MiHPT-02	1576.57
1990695.211	272343.1491	1547.22	7.312	MiHPT-02	1576.57
1990695.211	272343.1491	1546.77	8.77	MiHPT-02	1576.57
1990695.211	272343.1491	1546.42	6.687	MiHPT-02	1576.57
1990695.211	272343.1491	1546.37	2.323	MiHPT-02	1576.57
1990695.211	272343.1491	1546.32	5.253	MiHPT-02	1576.57
1990695.211	272343.1491	1545.32	3.051	MiHPT-02	1576.57
1990695.211	272343.1491	1545.22	7.999	MiHPT-02	1576.57
1990695.211	272343.1491	1544.57	5.444	MiHPT-02	1576.57
1990695.211	272343.1491	1544.37	1.531	MiHPT-02	1576.57
1990695.211	272343.1491	1544.27	2.55	MiHPT-02	1576.57
1990695.211	272343.1491	1544.22	1.469	MiHPT-02	1576.57
1990695.211	272343.1491	1544.17	2.544	MiHPT-02	1576.57
1990695.211	272343.1491	1544.02	1.231	MiHPT-02	1576.57
1990695.211	272343.1491	1543.77	1.331	MiHPT-02	1576.57
1990695.211	272343.1491	1543.72	1.032	MiHPT-02	1576.57
1990695.211	272343.1491	1543.52	2.409	MiHPT-02	1576.57
1990695.211	272343.1491	1543.47	8.411	MiHPT-02	1576.57

1990695.211	272343.1491	1543.32	17.042	MiHPT-02	1576.57
1990695.211	272343.1491	1543.27	8.911	MiHPT-02	1576.57
1990695.211	272343.1491	1542.72	12.602	MiHPT-02	1576.57
1990695.211	272343.1491	1542.37	10.053	MiHPT-02	1576.57
1990695.211	272343.1491	1542.32	18.011	MiHPT-02	1576.57
1990695.211	272343.1491	1542.02	10.749	MiHPT-02	1576.57
1990695.211	272343.1491	1541.92	23.911	MiHPT-02	1576.57
1990695.211	272343.1491	1541.82	9.053	MiHPT-02	1576.57
1990695.211	272343.1491	1541.72	11.15	MiHPT-02	1576.57
1990695.211	272343.1491	1541.47	9.606	MiHPT-02	1576.57
1990695.211	272343.1491	1541.27	24.524	MiHPT-02	1576.57
1990695.211	272343.1491	1541.02	4.128	MiHPT-02	1576.57
1990695.211	272343.1491	1540.32	5.063	MiHPT-02	1576.57
1990695.211	272343.1491	1540.27	0.889	MiHPT-02	1576.57
1990695.211	272343.1491	1540.12	2.546	MiHPT-02	1576.57
1990695.211	272343.1491	1539.42	1.126	MiHPT-02	1576.57
1990695.211	272343.1491	1539.32	4.558	MiHPT-02	1576.57
1990695.211	272343.1491	1539.22	2.763	MiHPT-02	1576.57
1990695.211	272343.1491	1538.62	1.561	MiHPT-02	1576.57
1990695.211	272343.1491	1538.37	1.531	MiHPT-02	1576.57
1990695.211	272343.1491	1538.27	2.712	MiHPT-02	1576.57
1990695.211	272343.1491	1538.02	0.78	MiHPT-02	1576.57
1990695.211	272343.1491	1537.87	0.969	MiHPT-02	1576.57
1990695.211	272343.1491	1537.82	0.211	MiHPT-02	1576.57
1990617.184	272260.1191	1574.65	0.671	MiHPT-03	1574.65
1990617.184	272260.1191	1573.8	0.605	MiHPT-03	1574.65
1990617.184	272260.1191	1573.2	0.824	MiHPT-03	1574.65
1990617.184	272260.1191	1572.9	0.597	MiHPT-03	1574.65
1990617.184	272260.1191	1571.8	0.603	MiHPT-03	1574.65
1990617.184	272260.1191	1571	0.616	MiHPT-03	1574.65
1990617.184	272260.1191	1570.8	14.84	MiHPT-03	1574.65
1990617.184	272260.1191	1570.75	1.219	MiHPT-03	1574.65
1990617.184	272260.1191	1570.65	7.476	MiHPT-03	1574.65
1990617.184	272260.1191	1570.5	0.842	MiHPT-03	1574.65
1990617.184	272260.1191	1570.3	4.671	MiHPT-03	1574.65
1990617.184	272260.1191	1570.1	0.632	MiHPT-03	1574.65
1990617.184	272260.1191	1569.8	1.458	MiHPT-03	1574.65
1990617.184	272260.1191	1569.75	4.582	MiHPT-03	1574.65
1990617.184	272260.1191	1569.6	0.905	MiHPT-03	1574.65
1990617.184	272260.1191	1568.6	1.69	MiHPT-03	1574.65
1990617.184	272260.1191	1567.75	1.678	MiHPT-03	1574.65
1990617.184	272260.1191	1566.8	2.739	MiHPT-03	1574.65
1990617.184	272260.1191	1566.75	3.674	MiHPT-03	1574.65
1990617.184	272260.1191	1566.7	2.509	MiHPT-03	1574.65
1990617.184	272260.1191	1566.4	4.065	MiHPT-03	1574.65
1990617.184	272260.1191	1566.3	3.146	MiHPT-03	1574.65
1990617.184	272260.1191	1565.9	3.038	MiHPT-03	1574.65
1990617.184	272260.1191	1565.8	22.681	MiHPT-03	1574.65
1990617.184	272260.1191	1565.7	3.197	MiHPT-03	1574.65
1990617.184	272260.1191	1564.9	3.633	MiHPT-03	1574.65
1990617.184	272260.1191	1564.8	14.971	MiHPT-03	1574.65
1990617.184	272260.1191	1564.7	4.148	MiHPT-03	1574.65
1990617.184	272260.1191	1564.45	3.461	MiHPT-03	1574.65
1990617.184	272260.1191	1563.8	3.564	MiHPT-03	1574.65
1990617.184	272260.1191	1563.75	9.553	MiHPT-03	1574.65
1990617.184	272260.1191	1563.6	3.32	MiHPT-03	1574.65
1990617.184	272260.1191	1562.85	3.539	MiHPT-03	1574.65
1990617.184	272260.1191	1562.75	5.092	MiHPT-03	1574.65
1990617.184	272260.1191	1562.6	2.983	MiHPT-03	1574.65
1990617.184	272260.1191	1561.85	3.259	MiHPT-03	1574.65
1990617.184	272260.1191	1561.8	5.287	MiHPT-03	1574.65
1990617.184	272260.1191	1561.65	2.58	MiHPT-03	1574.65
1990617.184	272260.1191	1561.2	3.987	MiHPT-03	1574.65
1990617.184	272260.1191	1561	2.827	MiHPT-03	1574.65

1990617.184	272260.1191	1560.85	6.496	MiHPT-03	1574.65
1990617.184	272260.1191	1560.65	2.916	MiHPT-03	1574.65
1990617.184	272260.1191	1560.3	3.467	MiHPT-03	1574.65
1990617.184	272260.1191	1559.8	2.685	MiHPT-03	1574.65
1990617.184	272260.1191	1559.75	4.713	MiHPT-03	1574.65
1990617.184	272260.1191	1559.55	2.249	MiHPT-03	1574.65
1990617.184	272260.1191	1558.95	2.291	MiHPT-03	1574.65
1990617.184	272260.1191	1558.75	1.637	MiHPT-03	1574.65
1990617.184	272260.1191	1558.7	0.808	MiHPT-03	1574.65
1990617.184	272260.1191	1558.5	0.685	MiHPT-03	1574.65
1990617.184	272260.1191	1557.8	1.604	MiHPT-03	1574.65
1990617.184	272260.1191	1557.75	1.256	MiHPT-03	1574.65
1990617.184	272260.1191	1557.25	1.397	MiHPT-03	1574.65
1990617.184	272260.1191	1557.1	0.894	MiHPT-03	1574.65
1990617.184	272260.1191	1556.9	1.131	MiHPT-03	1574.65
1990617.184	272260.1191	1556.85	1.646	MiHPT-03	1574.65
1990617.184	272260.1191	1556.55	1.069	MiHPT-03	1574.65
1990617.184	272260.1191	1555.95	1.021	MiHPT-03	1574.65
1990617.184	272260.1191	1555.8	1.151	MiHPT-03	1574.65
1990617.184	272260.1191	1555.75	1.722	MiHPT-03	1574.65
1990617.184	272260.1191	1555.65	0.798	MiHPT-03	1574.65
1990617.184	272260.1191	1555.5	1.369	MiHPT-03	1574.65
1990617.184	272260.1191	1554.8	1.371	MiHPT-03	1574.65
1990617.184	272260.1191	1554.75	0.236	MiHPT-03	1574.65
1990617.184	272260.1191	1554.7	0.881	MiHPT-03	1574.65
1990617.184	272260.1191	1554.45	1.256	MiHPT-03	1574.65
1990617.184	272260.1191	1554.25	0.942	MiHPT-03	1574.65
1990617.184	272260.1191	1554.15	1.107	MiHPT-03	1574.65
1990617.184	272260.1191	1554.05	0.499	MiHPT-03	1574.65
1990617.184	272260.1191	1553.85	0.364	MiHPT-03	1574.65
1990617.184	272260.1191	1553.8	1.666	MiHPT-03	1574.65
1990617.184	272260.1191	1553.65	1.02	MiHPT-03	1574.65
1990617.184	272260.1191	1552.55	0.975	MiHPT-03	1574.65
1990617.184	272260.1191	1552.25	0.87	MiHPT-03	1574.65
1990617.184	272260.1191	1551.7	1.104	MiHPT-03	1574.65
1990617.184	272260.1191	1551.3	0.561	MiHPT-03	1574.65
1990617.184	272260.1191	1550.9	1.126	MiHPT-03	1574.65
1990617.184	272260.1191	1550.3	1.7	MiHPT-03	1574.65
1990617.184	272260.1191	1549.2	1.591	MiHPT-03	1574.65
1990617.184	272260.1191	1548.1	1.459	MiHPT-03	1574.65
1990617.184	272260.1191	1547.7	1.411	MiHPT-03	1574.65
1990617.184	272260.1191	1546.6	1.639	MiHPT-03	1574.65
1990617.184	272260.1191	1546.1	1.766	MiHPT-03	1574.65
1990617.184	272260.1191	1545.85	1.026	MiHPT-03	1574.65
1990617.184	272260.1191	1545.8	0.188	MiHPT-03	1574.65
1990617.184	272260.1191	1545.75	0.549	MiHPT-03	1574.65
1990617.184	272260.1191	1545.65	0.497	MiHPT-03	1574.65
1990617.184	272260.1191	1545.5	1.122	MiHPT-03	1574.65
1990617.184	272260.1191	1545.3	0.574	MiHPT-03	1574.65
1990617.184	272260.1191	1544.95	0.35	MiHPT-03	1574.65
1990617.184	272260.1191	1544.8	0.785	MiHPT-03	1574.65
1990617.184	272260.1191	1544.4	0.629	MiHPT-03	1574.65
1990617.184	272260.1191	1543.95	0.71	MiHPT-03	1574.65
1990617.184	272260.1191	1543.75	0.999	MiHPT-03	1574.65
1990617.184	272260.1191	1543.65	0.736	MiHPT-03	1574.65
1990617.184	272260.1191	1542.85	0.702	MiHPT-03	1574.65
1990617.184	272260.1191	1542.75	0.997	MiHPT-03	1574.65
1990617.184	272260.1191	1542.7	0.742	MiHPT-03	1574.65
1990617.184	272260.1191	1541.95	0.717	MiHPT-03	1574.65
1990617.184	272260.1191	1541.8	1.032	MiHPT-03	1574.65
1990617.184	272260.1191	1541.7	0.682	MiHPT-03	1574.65
1990617.184	272260.1191	1540.6	0.592	MiHPT-03	1574.65
1990617.184	272260.1191	1540.3	0.528	MiHPT-03	1574.65
1990617.184	272260.1191	1539.8	0.654	MiHPT-03	1574.65

1990617.184	272260.1191	1539.75	2.106	MiHPT-03	1574.65
1990617.184	272260.1191	1539.65	0.716	MiHPT-03	1574.65
1990617.184	272260.1191	1539.35	0.874	MiHPT-03	1574.65
1990617.184	272260.1191	1538.8	0.503	MiHPT-03	1574.65
1990617.184	272260.1191	1538.7	0.852	MiHPT-03	1574.65
1990617.184	272260.1191	1538.6	0.589	MiHPT-03	1574.65
1990617.184	272260.1191	1538.05	0.687	MiHPT-03	1574.65
1990617.184	272260.1191	1537.85	0.994	MiHPT-03	1574.65
1990617.184	272260.1191	1537.8	0.106	MiHPT-03	1574.65
1990617.184	272260.1191	1537.7	0.492	MiHPT-03	1574.65
1990617.184	272260.1191	1537.35	0.164	MiHPT-03	1574.65
1990617.184	272260.1191	1537.1	0.272	MiHPT-03	1574.65
1990617.184	272260.1191	1537	0.242	MiHPT-03	1574.65
1990617.184	272260.1191	1536.85	0.56	MiHPT-03	1574.65
1990617.184	272260.1191	1536.75	0.451	MiHPT-03	1574.65
1990617.184	272260.1191	1536.7	0.61	MiHPT-03	1574.65
1990617.184	272260.1191	1536.05	0.691	MiHPT-03	1574.65
1990617.184	272260.1191	1535.9	0.53	MiHPT-03	1574.65
1990617.184	272260.1191	1535.75	0.808	MiHPT-03	1574.65
1990617.184	272260.1191	1535.25	0.828	MiHPT-03	1574.65
1990617.184	272260.1191	1534.8	1.979	MiHPT-03	1574.65
1990617.184	272260.1191	1534.75	5.107	MiHPT-03	1574.65
1990617.184	272260.1191	1534.65	1.635	MiHPT-03	1574.65
1990617.184	272260.1191	1534.5	1.05	MiHPT-03	1574.65
1990617.184	272260.1191	1534.4	1.144	MiHPT-03	1574.65
1990617.184	272260.1191	1534.3	2.943	MiHPT-03	1574.65
1990617.184	272260.1191	1534.25	1.193	MiHPT-03	1574.65
1990617.184	272260.1191	1534.1	1.382	MiHPT-03	1574.65
1990617.184	272260.1191	1534	0.548	MiHPT-03	1574.65
1990617.184	272260.1191	1533.8	2.285	MiHPT-03	1574.65
1990617.184	272260.1191	1533.75	0.911	MiHPT-03	1574.65
1990617.184	272260.1191	1533.5	1.357	MiHPT-03	1574.65
1990617.184	272260.1191	1533.35	1.122	MiHPT-03	1574.65
1990617.184	272260.1191	1533.2	1.37	MiHPT-03	1574.65
1990617.184	272260.1191	1533.1	5.166	MiHPT-03	1574.65
1990617.184	272260.1191	1532.95	6.992	MiHPT-03	1574.65
1990617.184	272260.1191	1532.75	3.278	MiHPT-03	1574.65
1990617.184	272260.1191	1532.5	3.933	MiHPT-03	1574.65
1990617.184	272260.1191	1532.4	2.141	MiHPT-03	1574.65
1990617.184	272260.1191	1532.1	4.37	MiHPT-03	1574.65
1990617.184	272260.1191	1531.9	2.933	MiHPT-03	1574.65
1990617.184	272260.1191	1531.75	4.736	MiHPT-03	1574.65
1990617.184	272260.1191	1531.65	2.232	MiHPT-03	1574.65
1990617.184	272260.1191	1531.35	2.62	MiHPT-03	1574.65
1990617.184	272260.1191	1530.9	1.608	MiHPT-03	1574.65
1990617.184	272260.1191	1530.75	1.881	MiHPT-03	1574.65
1990617.184	272260.1191	1530.7	1.055	MiHPT-03	1574.65
1990617.184	272260.1191	1530.6	1.236	MiHPT-03	1574.65
1990617.184	272260.1191	1530.4	0.223	MiHPT-03	1574.65
1990617.184	272260.1191	1530.35	0.304	MiHPT-03	1574.65
1990617.184	272260.1191	1530.3	0.06	MiHPT-03	1574.65
1990617.184	272260.1191	1530.25	0.333	MiHPT-03	1574.65
1990617.184	272260.1191	1530.15	0.276	MiHPT-03	1574.65
1990617.184	272260.1191	1530	0.692	MiHPT-03	1574.65
1990617.184	272260.1191	1529.9	0.543	MiHPT-03	1574.65
1990617.184	272260.1191	1529.85	0.69	MiHPT-03	1574.65
1990617.184	272260.1191	1529.8	0.196	MiHPT-03	1574.65
1990617.184	272260.1191	1529.65	0.773	MiHPT-03	1574.65
1990617.184	272260.1191	1529.45	1.168	MiHPT-03	1574.65
1990617.184	272260.1191	1529.3	0.552	MiHPT-03	1574.65
1990617.184	272260.1191	1529.2	0.841	MiHPT-03	1574.65
1990617.184	272260.1191	1529.1	0.61	MiHPT-03	1574.65
1990617.184	272260.1191	1528.85	1.548	MiHPT-03	1574.65
1990617.184	272260.1191	1528.75	1.277	MiHPT-03	1574.65

1990617.184	272260.1191	1528.65	1.682	MiHPT-03	1574.65
1990617.184	272260.1191	1527.8	2.059	MiHPT-03	1574.65
1990617.184	272260.1191	1527.75	7.47	MiHPT-03	1574.65
1990617.184	272260.1191	1527.7	1.972	MiHPT-03	1574.65
1990617.184	272260.1191	1526.85	2.745	MiHPT-03	1574.65
1990617.184	272260.1191	1526.8	17.902	MiHPT-03	1574.65
1990617.184	272260.1191	1526.75	2.653	MiHPT-03	1574.65
1990617.184	272260.1191	1526.65	2.972	MiHPT-03	1574.65
1990617.184	272260.1191	1526.6	6.566	MiHPT-03	1574.65
1990660.198	272445.185	1575.98	0.697	MiHPT-04	1575.98
1990660.198	272445.185	1575.88	24.215	MiHPT-04	1575.98
1990660.198	272445.185	1575.83	3.47	MiHPT-04	1575.98
1990660.198	272445.185	1575.68	3.714	MiHPT-04	1575.98
1990660.198	272445.185	1575.58	0.703	MiHPT-04	1575.98
1990660.198	272445.185	1575.48	0.897	MiHPT-04	1575.98
1990660.198	272445.185	1575.33	20.371	MiHPT-04	1575.98
1990660.198	272445.185	1575.13	0.579	MiHPT-04	1575.98
1990660.198	272445.185	1575.08	1.168	MiHPT-04	1575.98
1990660.198	272445.185	1575.03	0.7	MiHPT-04	1575.98
1990660.198	272445.185	1574.83	1.058	MiHPT-04	1575.98
1990660.198	272445.185	1574.78	0.824	MiHPT-04	1575.98
1990660.198	272445.185	1573.83	1.612	MiHPT-04	1575.98
1990660.198	272445.185	1573.78	0.674	MiHPT-04	1575.98
1990660.198	272445.185	1573.63	0.624	MiHPT-04	1575.98
1990660.198	272445.185	1572.93	1.062	MiHPT-04	1575.98
1990660.198	272445.185	1572.68	2.041	MiHPT-04	1575.98
1990660.198	272445.185	1572.63	8.392	MiHPT-04	1575.98
1990660.198	272445.185	1572.28	0.63	MiHPT-04	1575.98
1990660.198	272445.185	1572.18	0.534	MiHPT-04	1575.98
1990660.198	272445.185	1571.73	0.776	MiHPT-04	1575.98
1990660.198	272445.185	1571.53	2.09	MiHPT-04	1575.98
1990660.198	272445.185	1571.28	0.605	MiHPT-04	1575.98
1990660.198	272445.185	1571.13	1.468	MiHPT-04	1575.98
1990660.198	272445.185	1570.78	2.677	MiHPT-04	1575.98
1990660.198	272445.185	1570.63	8.727	MiHPT-04	1575.98
1990660.198	272445.185	1570.53	5.394	MiHPT-04	1575.98
1990660.198	272445.185	1570.43	19.81	MiHPT-04	1575.98
1990660.198	272445.185	1570.18	1.908	MiHPT-04	1575.98
1990660.198	272445.185	1570.13	2.424	MiHPT-04	1575.98
1990660.198	272445.185	1570.03	1.798	MiHPT-04	1575.98
1990660.198	272445.185	1569.98	3.753	MiHPT-04	1575.98
1990660.198	272445.185	1569.93	2.139	MiHPT-04	1575.98
1990660.198	272445.185	1569.83	3.885	MiHPT-04	1575.98
1990660.198	272445.185	1569.73	1.954	MiHPT-04	1575.98
1990660.198	272445.185	1569.58	4.745	MiHPT-04	1575.98
1990660.198	272445.185	1569.13	2.182	MiHPT-04	1575.98
1990660.198	272445.185	1568.93	3.996	MiHPT-04	1575.98
1990660.198	272445.185	1568.88	2.866	MiHPT-04	1575.98
1990660.198	272445.185	1568.68	3.402	MiHPT-04	1575.98
1990660.198	272445.185	1568.48	7.903	MiHPT-04	1575.98
1990660.198	272445.185	1567.98	2.217	MiHPT-04	1575.98
1990660.198	272445.185	1567.73	2.614	MiHPT-04	1575.98
1990660.198	272445.185	1567.68	5.527	MiHPT-04	1575.98
1990660.198	272445.185	1567.48	2.953	MiHPT-04	1575.98
1990660.198	272445.185	1566.78	3.771	MiHPT-04	1575.98
1990660.198	272445.185	1566.73	6.823	MiHPT-04	1575.98
1990660.198	272445.185	1566.68	4.596	MiHPT-04	1575.98
1990660.198	272445.185	1566.43	4.535	MiHPT-04	1575.98
1990660.198	272445.185	1566.33	2.25	MiHPT-04	1575.98
1990660.198	272445.185	1566.18	4.156	MiHPT-04	1575.98
1990660.198	272445.185	1565.78	4.299	MiHPT-04	1575.98
1990660.198	272445.185	1565.73	7.306	MiHPT-04	1575.98
1990660.198	272445.185	1565.58	5.296	MiHPT-04	1575.98
1990660.198	272445.185	1564.68	5.209	MiHPT-04	1575.98

1990660.198	272445.185	1564.63	20.934	MiHPT-04	1575.98
1990660.198	272445.185	1564.58	5.726	MiHPT-04	1575.98
1990660.198	272445.185	1564.33	2.399	MiHPT-04	1575.98
1990660.198	272445.185	1564.18	3.533	MiHPT-04	1575.98
1990660.198	272445.185	1564.08	1.141	MiHPT-04	1575.98
1990660.198	272445.185	1563.73	1.363	MiHPT-04	1575.98
1990660.198	272445.185	1563.68	2.504	MiHPT-04	1575.98
1990660.198	272445.185	1563.58	1.076	MiHPT-04	1575.98
1990660.198	272445.185	1562.78	1.295	MiHPT-04	1575.98
1990660.198	272445.185	1562.73	1.985	MiHPT-04	1575.98
1990660.198	272445.185	1562.53	1.354	MiHPT-04	1575.98
1990660.198	272445.185	1561.98	2.132	MiHPT-04	1575.98
1990660.198	272445.185	1561.53	1.327	MiHPT-04	1575.98
1990660.198	272445.185	1561.23	2.095	MiHPT-04	1575.98
1990660.198	272445.185	1560.58	1.753	MiHPT-04	1575.98
1990660.198	272445.185	1559.48	2.26	MiHPT-04	1575.98
1990660.198	272445.185	1559.03	2.785	MiHPT-04	1575.98
1990660.198	272445.185	1557.93	2.013	MiHPT-04	1575.98
1990660.198	272445.185	1557.88	1.9	MiHPT-04	1575.98
1990660.198	272445.185	1557.68	2.439	MiHPT-04	1575.98
1990660.198	272445.185	1556.68	1.239	MiHPT-04	1575.98
1990660.198	272445.185	1556.63	0.166	MiHPT-04	1575.98
1990660.198	272445.185	1556.58	1.113	MiHPT-04	1575.98
1990660.198	272445.185	1556.48	0.86	MiHPT-04	1575.98
1990660.198	272445.185	1555.38	0.871	MiHPT-04	1575.98
1990660.198	272445.185	1554.78	0.998	MiHPT-04	1575.98
1990660.198	272445.185	1554.68	4.199	MiHPT-04	1575.98
1990660.198	272445.185	1554.63	1.165	MiHPT-04	1575.98
1990660.198	272445.185	1554.33	1.319	MiHPT-04	1575.98
1990660.198	272445.185	1554.18	1.041	MiHPT-04	1575.98
1990660.198	272445.185	1554.13	1.319	MiHPT-04	1575.98
1990660.198	272445.185	1553.78	1.439	MiHPT-04	1575.98
1990660.198	272445.185	1553.68	6.447	MiHPT-04	1575.98
1990660.198	272445.185	1553.58	1.601	MiHPT-04	1575.98
1990660.198	272445.185	1553.38	1.279	MiHPT-04	1575.98
1990660.198	272445.185	1552.28	1.324	MiHPT-04	1575.98
1990660.198	272445.185	1551.18	1.462	MiHPT-04	1575.98
1990660.198	272445.185	1550.78	1.412	MiHPT-04	1575.98
1990660.198	272445.185	1550.58	1.752	MiHPT-04	1575.98
1990660.198	272445.185	1550.18	1.314	MiHPT-04	1575.98
1990660.198	272445.185	1549.33	1.287	MiHPT-04	1575.98
1990660.198	272445.185	1548.23	1.487	MiHPT-04	1575.98
1990660.198	272445.185	1547.13	1.609	MiHPT-04	1575.98
1990660.198	272445.185	1546.88	1.923	MiHPT-04	1575.98
1990660.198	272445.185	1546.78	1.671	MiHPT-04	1575.98
1990660.198	272445.185	1546.73	0.15	MiHPT-04	1575.98
1990660.198	272445.185	1546.68	1.608	MiHPT-04	1575.98
1990660.198	272445.185	1545.83	1.522	MiHPT-04	1575.98
1990660.198	272445.185	1545.68	1.866	MiHPT-04	1575.98
1990660.198	272445.185	1545.33	1.366	MiHPT-04	1575.98
1990660.198	272445.185	1544.23	1.199	MiHPT-04	1575.98
1990660.198	272445.185	1543.73	1.203	MiHPT-04	1575.98
1990660.198	272445.185	1543.53	0.843	MiHPT-04	1575.98
1990660.198	272445.185	1542.93	1.317	MiHPT-04	1575.98
1990660.198	272445.185	1542.78	0.96	MiHPT-04	1575.98
1990660.198	272445.185	1542.13	0.913	MiHPT-04	1575.98
1990660.198	272445.185	1541.73	1.067	MiHPT-04	1575.98
1990660.198	272445.185	1541.63	2.587	MiHPT-04	1575.98
1990660.198	272445.185	1541.48	1.106	MiHPT-04	1575.98
1990660.198	272445.185	1540.73	1.348	MiHPT-04	1575.98
1990660.198	272445.185	1540.63	1.809	MiHPT-04	1575.98
1990660.198	272445.185	1540.53	1.411	MiHPT-04	1575.98
1990660.198	272445.185	1539.68	2.326	MiHPT-04	1575.98
1990660.198	272445.185	1539.63	12.065	MiHPT-04	1575.98

1990660.198	272445.185	1539.53	4.186	MiHPT-04	1575.98
1990660.198	272445.185	1539.38	4.978	MiHPT-04	1575.98
1990660.198	272445.185	1539.23	3.12	MiHPT-04	1575.98
1990660.198	272445.185	1538.73	2.805	MiHPT-04	1575.98
1990660.198	272445.185	1538.68	0.331	MiHPT-04	1575.98
1990660.198	272445.185	1538.63	2.685	MiHPT-04	1575.98
1990660.198	272445.185	1537.53	2.941	MiHPT-04	1575.98
1990660.198	272445.185	1537.13	3.179	MiHPT-04	1575.98
1990660.198	272445.185	1536.93	2.362	MiHPT-04	1575.98
1990660.198	272445.185	1536.63	2.904	MiHPT-04	1575.98
1990660.198	272445.185	1536.18	1.806	MiHPT-04	1575.98
1990660.198	272445.185	1535.83	5.759	MiHPT-04	1575.98
1990660.198	272445.185	1535.73	5.844	MiHPT-04	1575.98
1990660.198	272445.185	1535.63	3.217	MiHPT-04	1575.98
1990660.198	272445.185	1535.48	5.605	MiHPT-04	1575.98
1990660.198	272445.185	1535.33	2.726	MiHPT-04	1575.98
1990660.198	272445.185	1535.13	3.75	MiHPT-04	1575.98
1990660.198	272445.185	1534.88	2.647	MiHPT-04	1575.98
1990660.198	272445.185	1534.73	3.645	MiHPT-04	1575.98
1990660.198	272445.185	1534.68	7.621	MiHPT-04	1575.98
1990660.198	272445.185	1534.63	3.84	MiHPT-04	1575.98
1990660.198	272445.185	1534.38	3.986	MiHPT-04	1575.98
1990660.198	272445.185	1534.13	1.154	MiHPT-04	1575.98
1990660.198	272445.185	1533.73	2.325	MiHPT-04	1575.98
1990660.198	272445.185	1533.43	2.603	MiHPT-04	1575.98
1990660.198	272445.185	1533.28	2.025	MiHPT-04	1575.98
1990660.198	272445.185	1532.88	3.206	MiHPT-04	1575.98
1990660.198	272445.185	1532.63	2.356	MiHPT-04	1575.98
1990660.198	272445.185	1532.43	4.46	MiHPT-04	1575.98
1990660.198	272445.185	1531.93	4.818	MiHPT-04	1575.98
1990660.198	272445.185	1531.33	2.894	MiHPT-04	1575.98
1990660.198	272445.185	1530.23	3.528	MiHPT-04	1575.98
1990660.198	272445.185	1529.98	3.747	MiHPT-04	1575.98
1990660.198	272445.185	1529.68	2.999	MiHPT-04	1575.98
1990660.198	272445.185	1529.63	0.3	MiHPT-04	1575.98
1990660.198	272445.185	1529.58	2.896	MiHPT-04	1575.98
1990660.198	272445.185	1528.73	3.486	MiHPT-04	1575.98
1990660.198	272445.185	1528.38	2.674	MiHPT-04	1575.98
1990660.198	272445.185	1528.08	3.809	MiHPT-04	1575.98
1990660.198	272445.185	1527.63	3.576	MiHPT-04	1575.98
1990660.198	272445.185	1527.18	2.357	MiHPT-04	1575.98
1990660.198	272445.185	1526.08	2.238	MiHPT-04	1575.98
1990660.198	272445.185	1525.53	2.071	MiHPT-04	1575.98
1990660.198	272445.185	1525.08	2.308	MiHPT-04	1575.98
1990660.198	272445.185	1524.53	4.906	MiHPT-04	1575.98
1990660.198	272445.185	1524.43	2.503	MiHPT-04	1575.98
1990660.198	272445.185	1524.13	1.679	MiHPT-04	1575.98
1990660.198	272445.185	1523.98	3.749	MiHPT-04	1575.98
1990660.198	272445.185	1523.28	2.318	MiHPT-04	1575.98
1990660.198	272445.185	1522.18	2.073	MiHPT-04	1575.98
1990660.198	272445.185	1521.73	1.882	MiHPT-04	1575.98
1990660.198	272445.185	1521.58	2.014	MiHPT-04	1575.98
1990660.198	272445.185	1521.53	3.207	MiHPT-04	1575.98
1990660.198	272445.185	1521.23	1.008	MiHPT-04	1575.98
1990660.198	272445.185	1521.08	2.063	MiHPT-04	1575.98
1990660.198	272445.185	1520.93	1.513	MiHPT-04	1575.98
1990660.198	272445.185	1520.88	2.392	MiHPT-04	1575.98
1990660.198	272445.185	1520.68	2.274	MiHPT-04	1575.98
1990660.198	272445.185	1520.53	1.453	MiHPT-04	1575.98
1990660.198	272445.185	1520.48	1.995	MiHPT-04	1575.98
1990660.198	272445.185	1520.18	2.017	MiHPT-04	1575.98
1990660.198	272445.185	1519.53	1.255	MiHPT-04	1575.98
1990660.198	272445.185	1519.38	1.787	MiHPT-04	1575.98
1990660.198	272445.185	1519.33	1.419	MiHPT-04	1575.98

1990660.198	272445.185	1518.83	1.36	MiHPT-04	1575.98
1990660.198	272445.185	1518.78	1.07	MiHPT-04	1575.98
1990660.198	272445.185	1518.68	1.37	MiHPT-04	1575.98
1990660.198	272445.185	1517.83	1.272	MiHPT-04	1575.98
1990660.198	272445.185	1517.73	1.679	MiHPT-04	1575.98
1990660.198	272445.185	1517.68	1.134	MiHPT-04	1575.98
1990660.198	272445.185	1517.03	1.12	MiHPT-04	1575.98
1990660.198	272445.185	1516.98	0.34	MiHPT-04	1575.98
1990597.175	272455.1883	1576.56	1.217	MiHPT-05	1576.56
1990597.175	272455.1883	1576.41	5.354	MiHPT-05	1576.56
1990597.175	272455.1883	1576.36	6.29	MiHPT-05	1576.56
1990597.175	272455.1883	1576.31	2.35	MiHPT-05	1576.56
1990597.175	272455.1883	1576.21	6.995	MiHPT-05	1576.56
1990597.175	272455.1883	1576.06	0.911	MiHPT-05	1576.56
1990597.175	272455.1883	1575.86	0.875	MiHPT-05	1576.56
1990597.175	272455.1883	1575.71	2.669	MiHPT-05	1576.56
1990597.175	272455.1883	1575.51	1.351	MiHPT-05	1576.56
1990597.175	272455.1883	1575.41	1.592	MiHPT-05	1576.56
1990597.175	272455.1883	1575.26	4.658	MiHPT-05	1576.56
1990597.175	272455.1883	1575.16	2.139	MiHPT-05	1576.56
1990597.175	272455.1883	1575.01	3.222	MiHPT-05	1576.56
1990597.175	272455.1883	1574.91	2.133	MiHPT-05	1576.56
1990597.175	272455.1883	1574.66	2.269	MiHPT-05	1576.56
1990597.175	272455.1883	1574.61	11.992	MiHPT-05	1576.56
1990597.175	272455.1883	1574.51	3.183	MiHPT-05	1576.56
1990597.175	272455.1883	1574.36	2.659	MiHPT-05	1576.56
1990597.175	272455.1883	1574.21	3.01	MiHPT-05	1576.56
1990597.175	272455.1883	1574.11	2.387	MiHPT-05	1576.56
1990597.175	272455.1883	1573.86	3.97	MiHPT-05	1576.56
1990597.175	272455.1883	1573.71	2.94	MiHPT-05	1576.56
1990597.175	272455.1883	1573.51	4.217	MiHPT-05	1576.56
1990597.175	272455.1883	1573.41	2.115	MiHPT-05	1576.56
1990597.175	272455.1883	1573.01	1.683	MiHPT-05	1576.56
1990597.175	272455.1883	1572.91	2.354	MiHPT-05	1576.56
1990597.175	272455.1883	1572.76	1.241	MiHPT-05	1576.56
1990597.175	272455.1883	1571.86	1.229	MiHPT-05	1576.56
1990597.175	272455.1883	1571.76	0.955	MiHPT-05	1576.56
1990597.175	272455.1883	1571.56	1.187	MiHPT-05	1576.56
1990597.175	272455.1883	1571.16	0.65	MiHPT-05	1576.56
1990597.175	272455.1883	1570.06	0.65	MiHPT-05	1576.56
1990597.175	272455.1883	1568.96	1.412	MiHPT-05	1576.56
1990597.175	272455.1883	1568.76	1.689	MiHPT-05	1576.56
1990597.175	272455.1883	1567.66	1.983	MiHPT-05	1576.56
1990597.175	272455.1883	1567.56	1.891	MiHPT-05	1576.56
1990597.175	272455.1883	1567.41	16.987	MiHPT-05	1576.56
1990597.175	272455.1883	1567.26	18.914	MiHPT-05	1576.56
1990597.175	272455.1883	1567.21	14.195	MiHPT-05	1576.56
1990597.175	272455.1883	1567.11	29.076	MiHPT-05	1576.56
1990597.175	272455.1883	1566.96	27.894	MiHPT-05	1576.56
1990597.175	272455.1883	1566.86	44.329	MiHPT-05	1576.56
1990597.175	272455.1883	1566.81	26.729	MiHPT-05	1576.56
1990597.175	272455.1883	1566.71	47.301	MiHPT-05	1576.56
1990597.175	272455.1883	1566.66	39.203	MiHPT-05	1576.56
1990597.175	272455.1883	1566.51	3.008	MiHPT-05	1576.56
1990597.175	272455.1883	1566.41	11.731	MiHPT-05	1576.56
1990597.175	272455.1883	1566.21	11.39	MiHPT-05	1576.56
1990597.175	272455.1883	1566.11	6.753	MiHPT-05	1576.56
1990597.175	272455.1883	1566.01	11.001	MiHPT-05	1576.56
1990597.175	272455.1883	1565.86	8.463	MiHPT-05	1576.56
1990597.175	272455.1883	1565.66	9.392	MiHPT-05	1576.56
1990597.175	272455.1883	1565.51	14.186	MiHPT-05	1576.56
1990597.175	272455.1883	1565.46	31.235	MiHPT-05	1576.56
1990597.175	272455.1883	1565.26	7.622	MiHPT-05	1576.56
1990597.175	272455.1883	1565.06	11.406	MiHPT-05	1576.56

1990597.175	272455.1883	1564.96	7.441	MiHPT-05	1576.56
1990597.175	272455.1883	1564.86	8.338	MiHPT-05	1576.56
1990597.175	272455.1883	1564.51	27.731	MiHPT-05	1576.56
1990597.175	272455.1883	1564.01	9.144	MiHPT-05	1576.56
1990597.175	272455.1883	1563.61	82.59	MiHPT-05	1576.56
1990597.175	272455.1883	1563.46	13.903	MiHPT-05	1576.56
1990597.175	272455.1883	1563.41	36.152	MiHPT-05	1576.56
1990597.175	272455.1883	1563.31	11.636	MiHPT-05	1576.56
1990597.175	272455.1883	1563.21	11.912	MiHPT-05	1576.56
1990597.175	272455.1883	1563.16	26.655	MiHPT-05	1576.56
1990597.175	272455.1883	1563.06	18.397	MiHPT-05	1576.56
1990597.175	272455.1883	1562.91	4.843	MiHPT-05	1576.56
1990597.175	272455.1883	1562.76	6.676	MiHPT-05	1576.56
1990597.175	272455.1883	1562.61	5.882	MiHPT-05	1576.56
1990597.175	272455.1883	1562.56	27.323	MiHPT-05	1576.56
1990597.175	272455.1883	1562.31	8.415	MiHPT-05	1576.56
1990597.175	272455.1883	1561.96	9.373	MiHPT-05	1576.56
1990597.175	272455.1883	1561.76	7.196	MiHPT-05	1576.56
1990597.175	272455.1883	1561.56	0.351	MiHPT-05	1576.56
1990597.175	272455.1883	1561.51	9.365	MiHPT-05	1576.56
1990597.175	272455.1883	1561.36	0.203	MiHPT-05	1576.56
1990597.175	272455.1883	1561.26	1.125	MiHPT-05	1576.56
1990597.175	272455.1883	1560.91	4.561	MiHPT-05	1576.56
1990597.175	272455.1883	1559.86	4.253	MiHPT-05	1576.56
1990597.175	272455.1883	1559.66	5.4	MiHPT-05	1576.56
1990597.175	272455.1883	1559.61	8.37	MiHPT-05	1576.56
1990597.175	272455.1883	1559.56	4.825	MiHPT-05	1576.56
1990597.175	272455.1883	1559.21	3.561	MiHPT-05	1576.56
1990597.175	272455.1883	1559.16	2.128	MiHPT-05	1576.56
1990597.175	272455.1883	1559.11	0.015	MiHPT-05	1576.56
1990597.175	272455.1883	1559.01	0.465	MiHPT-05	1576.56
1990597.175	272455.1883	1558.81	3.913	MiHPT-05	1576.56
1990597.175	272455.1883	1558.66	3.826	MiHPT-05	1576.56
1990597.175	272455.1883	1558.61	5.405	MiHPT-05	1576.56
1990597.175	272455.1883	1558.46	4.159	MiHPT-05	1576.56
1990597.175	272455.1883	1558.21	6.246	MiHPT-05	1576.56
1990597.175	272455.1883	1557.71	4.92	MiHPT-05	1576.56
1990597.175	272455.1883	1557.51	6.573	MiHPT-05	1576.56
1990597.175	272455.1883	1557.46	9.988	MiHPT-05	1576.56
1990597.175	272455.1883	1557.41	6.277	MiHPT-05	1576.56
1990597.175	272455.1883	1557.11	5.161	MiHPT-05	1576.56
1990597.175	272455.1883	1556.61	4.507	MiHPT-05	1576.56
1990597.175	272455.1883	1556.51	6.216	MiHPT-05	1576.56
1990597.175	272455.1883	1556.31	4.081	MiHPT-05	1576.56
1990597.175	272455.1883	1555.61	4.006	MiHPT-05	1576.56
1990597.175	272455.1883	1555.56	9.881	MiHPT-05	1576.56
1990597.175	272455.1883	1555.31	2.301	MiHPT-05	1576.56
1990597.175	272455.1883	1555.11	3.346	MiHPT-05	1576.56
1990597.175	272455.1883	1554.81	2.882	MiHPT-05	1576.56
1990597.175	272455.1883	1554.61	5.962	MiHPT-05	1576.56
1990597.175	272455.1883	1554.51	3.563	MiHPT-05	1576.56
1990597.175	272455.1883	1553.91	4.292	MiHPT-05	1576.56
1990597.175	272455.1883	1553.46	14.064	MiHPT-05	1576.56
1990597.175	272455.1883	1553.36	8.014	MiHPT-05	1576.56
1990597.175	272455.1883	1553.01	15.674	MiHPT-05	1576.56
1990597.175	272455.1883	1552.46	18.636	MiHPT-05	1576.56
1990597.175	272455.1883	1552.36	9.743	MiHPT-05	1576.56
1990597.175	272455.1883	1552.06	16.409	MiHPT-05	1576.56
1990597.175	272455.1883	1551.66	16.513	MiHPT-05	1576.56
1990597.175	272455.1883	1551.36	0.015	MiHPT-05	1576.56
1990597.175	272455.1883	1551.26	0.015	MiHPT-05	1576.56
1990597.175	272455.1883	1551.11	1.167	MiHPT-05	1576.56
1990597.175	272455.1883	1550.86	1.16	MiHPT-05	1576.56
1990597.175	272455.1883	1550.76	2.195	MiHPT-05	1576.56

1990597.175	272455.1883	1550.61	1.983	MiHPT-05	1576.56
1990597.175	272455.1883	1550.56	2.58	MiHPT-05	1576.56
1990597.175	272455.1883	1550.36	1.788	MiHPT-05	1576.56
1990597.175	272455.1883	1549.56	1.966	MiHPT-05	1576.56
1990597.175	272455.1883	1549.51	3.642	MiHPT-05	1576.56
1990597.175	272455.1883	1549.36	2.556	MiHPT-05	1576.56
1990597.175	272455.1883	1549.06	2.412	MiHPT-05	1576.56
1990597.175	272455.1883	1548.91	0.92	MiHPT-05	1576.56
1990597.175	272455.1883	1547.81	0.904	MiHPT-05	1576.56
1990597.175	272455.1883	1546.71	0.961	MiHPT-05	1576.56
1990597.175	272455.1883	1546.66	0.981	MiHPT-05	1576.56
1990597.175	272455.1883	1546.61	0.422	MiHPT-05	1576.56
1990597.175	272455.1883	1546.56	0.865	MiHPT-05	1576.56
1990597.175	272455.1883	1546.41	0.269	MiHPT-05	1576.56
1990597.175	272455.1883	1545.86	0.986	MiHPT-05	1576.56
1990597.175	272455.1883	1545.71	0.687	MiHPT-05	1576.56
1990597.175	272455.1883	1545.66	0.991	MiHPT-05	1576.56
1990597.175	272455.1883	1545.56	0.69	MiHPT-05	1576.56
1990597.175	272455.1883	1545.51	3.014	MiHPT-05	1576.56
1990597.175	272455.1883	1545.41	1.68	MiHPT-05	1576.56
1990597.175	272455.1883	1545.21	1.27	MiHPT-05	1576.56
1990597.175	272455.1883	1544.11	1.525	MiHPT-05	1576.56
1990597.175	272455.1883	1543.86	1.604	MiHPT-05	1576.56
1990597.175	272455.1883	1542.76	1.311	MiHPT-05	1576.56
1990597.175	272455.1883	1542.41	1.199	MiHPT-05	1576.56
1990597.175	272455.1883	1541.46	1.854	MiHPT-05	1576.56
1990597.175	272455.1883	1541.21	1.361	MiHPT-05	1576.56
1990597.175	272455.1883	1540.61	2.553	MiHPT-05	1576.56
1990597.175	272455.1883	1540.26	2.313	MiHPT-05	1576.56
1990597.175	272455.1883	1539.71	3.221	MiHPT-05	1576.56
1990597.175	272455.1883	1539.21	2.049	MiHPT-05	1576.56
1990597.175	272455.1883	1538.61	1.694	MiHPT-05	1576.56
1990597.175	272455.1883	1538.56	2.14	MiHPT-05	1576.56
1990597.175	272455.1883	1538.46	1.556	MiHPT-05	1576.56
1990597.175	272455.1883	1537.91	1.74	MiHPT-05	1576.56
1990597.175	272455.1883	1537.56	1.098	MiHPT-05	1576.56
1990597.175	272455.1883	1537.51	0.709	MiHPT-05	1576.56
1990597.175	272455.1883	1537.46	1.413	MiHPT-05	1576.56
1990597.175	272455.1883	1537.31	1.729	MiHPT-05	1576.56
1990597.175	272455.1883	1536.21	1.151	MiHPT-05	1576.56
1990597.175	272455.1883	1536.01	1.098	MiHPT-05	1576.56
1990597.175	272455.1883	1534.91	1.105	MiHPT-05	1576.56
1990597.175	272455.1883	1534.41	0.936	MiHPT-05	1576.56
1990597.175	272455.1883	1533.31	0.973	MiHPT-05	1576.56
1990597.175	272455.1883	1532.21	0.915	MiHPT-05	1576.56
1990597.175	272455.1883	1531.11	0.961	MiHPT-05	1576.56
1990597.175	272455.1883	1530.86	1.063	MiHPT-05	1576.56
1990597.175	272455.1883	1530.41	0.849	MiHPT-05	1576.56
1990597.175	272455.1883	1529.31	1.306	MiHPT-05	1576.56
1990597.175	272455.1883	1528.91	1.462	MiHPT-05	1576.56
1990597.175	272455.1883	1527.81	1.024	MiHPT-05	1576.56
1990597.175	272455.1883	1527.61	0.96	MiHPT-05	1576.56
1990597.175	272455.1883	1526.66	1.036	MiHPT-05	1576.56
1990597.175	272455.1883	1526.56	0.221	MiHPT-05	1576.56
1990597.175	272455.1883	1526.51	2.349	MiHPT-05	1576.56
1990597.175	272455.1883	1526.26	1.261	MiHPT-05	1576.56
1990597.175	272455.1883	1525.16	1.369	MiHPT-05	1576.56
1990597.175	272455.1883	1524.56	1.197	MiHPT-05	1576.56
1990597.175	272455.1883	1524.51	1.487	MiHPT-05	1576.56
1990597.175	272455.1883	1524.21	1.071	MiHPT-05	1576.56
1990597.175	272455.1883	1523.11	1.044	MiHPT-05	1576.56
1990597.175	272455.1883	1522.01	0.932	MiHPT-05	1576.56
1990597.175	272455.1883	1521.51	0.968	MiHPT-05	1576.56
1990597.175	272455.1883	1521.11	0.748	MiHPT-05	1576.56

1990597.175	272455.1883	1520.81	0.929	MiHPT-05	1576.56
1990597.175	272455.1883	1519.71	0.913	MiHPT-05	1576.56
1990597.175	272455.1883	1518.61	0.93	MiHPT-05	1576.56
1990597.175	272455.1883	1518.36	0.98	MiHPT-05	1576.56
1990597.175	272455.1883	1518.21	0.765	MiHPT-05	1576.56
1990597.175	272455.1883	1518.11	0.921	MiHPT-05	1576.56
1990597.175	272455.1883	1517.01	0.887	MiHPT-05	1576.56
1990597.175	272455.1883	1516.36	0.979	MiHPT-05	1576.56
1990597.175	272455.1883	1516.11	0.756	MiHPT-05	1576.56
1990597.175	272455.1883	1516.06	0.988	MiHPT-05	1576.56
1990597.175	272455.1883	1514.96	0.873	MiHPT-05	1576.56
1990597.175	272455.1883	1514.76	0.979	MiHPT-05	1576.56
1990597.175	272455.1883	1514.66	0.285	MiHPT-05	1576.56
1990566.165	272379.1612	1575.15	0.555	MiHPT-07	1575.15
1990566.165	272379.1612	1575	4.051	MiHPT-07	1575.15
1990566.165	272379.1612	1574.95	1.38	MiHPT-07	1575.15
1990566.165	272379.1612	1574.85	2.16	MiHPT-07	1575.15
1990566.165	272379.1612	1574.8	1.511	MiHPT-07	1575.15
1990566.165	272379.1612	1574.75	5.584	MiHPT-07	1575.15
1990566.165	272379.1612	1574.65	0.801	MiHPT-07	1575.15
1990566.165	272379.1612	1574.55	0.714	MiHPT-07	1575.15
1990566.165	272379.1612	1574.45	1.162	MiHPT-07	1575.15
1990566.165	272379.1612	1574.2	0.434	MiHPT-07	1575.15
1990566.165	272379.1612	1573.25	0.52	MiHPT-07	1575.15
1990566.165	272379.1612	1572.4	1.04	MiHPT-07	1575.15
1990566.165	272379.1612	1572.35	1.331	MiHPT-07	1575.15
1990566.165	272379.1612	1572.05	0.563	MiHPT-07	1575.15
1990566.165	272379.1612	1571.95	0.583	MiHPT-07	1575.15
1990566.165	272379.1612	1571.5	1.39	MiHPT-07	1575.15
1990566.165	272379.1612	1571.3	1.276	MiHPT-07	1575.15
1990566.165	272379.1612	1571.2	0.486	MiHPT-07	1575.15
1990566.165	272379.1612	1571	4.027	MiHPT-07	1575.15
1990566.165	272379.1612	1570.9	0.564	MiHPT-07	1575.15
1990566.165	272379.1612	1570.85	1.734	MiHPT-07	1575.15
1990566.165	272379.1612	1570.55	0.433	MiHPT-07	1575.15
1990566.165	272379.1612	1570.2	0.426	MiHPT-07	1575.15
1990566.165	272379.1612	1569.75	0.64	MiHPT-07	1575.15
1990566.165	272379.1612	1569.55	1.796	MiHPT-07	1575.15
1990566.165	272379.1612	1569.45	1.077	MiHPT-07	1575.15
1990566.165	272379.1612	1569.35	1.538	MiHPT-07	1575.15
1990566.165	272379.1612	1569.2	1.317	MiHPT-07	1575.15
1990566.165	272379.1612	1569.05	1.857	MiHPT-07	1575.15
1990566.165	272379.1612	1568.9	0.479	MiHPT-07	1575.15
1990566.165	272379.1612	1568.85	0.553	MiHPT-07	1575.15
1990566.165	272379.1612	1568.75	0.368	MiHPT-07	1575.15
1990566.165	272379.1612	1568.6	0.367	MiHPT-07	1575.15
1990566.165	272379.1612	1568.15	0.457	MiHPT-07	1575.15
1990566.165	272379.1612	1568	0.781	MiHPT-07	1575.15
1990566.165	272379.1612	1567.9	0.643	MiHPT-07	1575.15
1990566.165	272379.1612	1567	0.833	MiHPT-07	1575.15
1990566.165	272379.1612	1566.9	1.264	MiHPT-07	1575.15
1990566.165	272379.1612	1566.55	0.96	MiHPT-07	1575.15
1990566.165	272379.1612	1565.45	1.6	MiHPT-07	1575.15
1990566.165	272379.1612	1565.1	1.904	MiHPT-07	1575.15
1990566.165	272379.1612	1565	2.166	MiHPT-07	1575.15
1990566.165	272379.1612	1564.95	9.285	MiHPT-07	1575.15
1990566.165	272379.1612	1564.9	2.944	MiHPT-07	1575.15
1990566.165	272379.1612	1564.7	1.754	MiHPT-07	1575.15
1990566.165	272379.1612	1564.4	2.901	MiHPT-07	1575.15
1990566.165	272379.1612	1564.3	2.16	MiHPT-07	1575.15
1990566.165	272379.1612	1564.1	2.743	MiHPT-07	1575.15
1990566.165	272379.1612	1564	10.266	MiHPT-07	1575.15
1990566.165	272379.1612	1563.9	3.849	MiHPT-07	1575.15
1990566.165	272379.1612	1563.1	3.199	MiHPT-07	1575.15

1990566.165	272379.1612	1563.05	12.199	MiHPT-07	1575.15
1990566.165	272379.1612	1562.7	2.655	MiHPT-07	1575.15
1990566.165	272379.1612	1561.95	4.05	MiHPT-07	1575.15
1990566.165	272379.1612	1561.9	10.164	MiHPT-07	1575.15
1990566.165	272379.1612	1561.7	4.564	MiHPT-07	1575.15
1990566.165	272379.1612	1561.2	3.225	MiHPT-07	1575.15
1990566.165	272379.1612	1560.75	1.093	MiHPT-07	1575.15
1990566.165	272379.1612	1560.05	1.061	MiHPT-07	1575.15
1990566.165	272379.1612	1559.95	1.601	MiHPT-07	1575.15
1990566.165	272379.1612	1559.2	1.227	MiHPT-07	1575.15
1990566.165	272379.1612	1559.05	0.835	MiHPT-07	1575.15
1990566.165	272379.1612	1559	1.224	MiHPT-07	1575.15
1990566.165	272379.1612	1558.85	1.241	MiHPT-07	1575.15
1990566.165	272379.1612	1558.45	0.837	MiHPT-07	1575.15
1990566.165	272379.1612	1558.2	1.383	MiHPT-07	1575.15
1990566.165	272379.1612	1557.7	0.705	MiHPT-07	1575.15
1990566.165	272379.1612	1556.9	1.371	MiHPT-07	1575.15
1990566.165	272379.1612	1556.85	1.116	MiHPT-07	1575.15
1990566.165	272379.1612	1556.1	1.017	MiHPT-07	1575.15
1990566.165	272379.1612	1555	1.238	MiHPT-07	1575.15
1990566.165	272379.1612	1554.95	1.402	MiHPT-07	1575.15
1990566.165	272379.1612	1554.05	1.279	MiHPT-07	1575.15
1990566.165	272379.1612	1554	0.148	MiHPT-07	1575.15
1990566.165	272379.1612	1553.95	1.349	MiHPT-07	1575.15
1990566.165	272379.1612	1553.6	1.246	MiHPT-07	1575.15
1990566.165	272379.1612	1553.45	0.804	MiHPT-07	1575.15
1990566.165	272379.1612	1552.9	0.568	MiHPT-07	1575.15
1990566.165	272379.1612	1552.5	0.562	MiHPT-07	1575.15
1990566.165	272379.1612	1552.15	0.807	MiHPT-07	1575.15
1990566.165	272379.1612	1551.75	0.439	MiHPT-07	1575.15
1990566.165	272379.1612	1550.9	0.697	MiHPT-07	1575.15
1990566.165	272379.1612	1550.55	0.491	MiHPT-07	1575.15
1990566.165	272379.1612	1549.5	0.601	MiHPT-07	1575.15
1990566.165	272379.1612	1549.1	0.952	MiHPT-07	1575.15
1990566.165	272379.1612	1548.15	1.155	MiHPT-07	1575.15
1990566.165	272379.1612	1548.05	0.114	MiHPT-07	1575.15
1990566.165	272379.1612	1547.9	1.083	MiHPT-07	1575.15
1990566.165	272379.1612	1547.35	1.553	MiHPT-07	1575.15
1990566.165	272379.1612	1546.9	1.204	MiHPT-07	1575.15
1990566.165	272379.1612	1545.8	1.288	MiHPT-07	1575.15
1990566.165	272379.1612	1544.7	1.321	MiHPT-07	1575.15
1990566.165	272379.1612	1543.6	1.256	MiHPT-07	1575.15
1990566.165	272379.1612	1543.3	1.426	MiHPT-07	1575.15
1990566.165	272379.1612	1542.85	0.934	MiHPT-07	1575.15
1990566.165	272379.1612	1542.15	1.054	MiHPT-07	1575.15
1990566.165	272379.1612	1541.85	0.673	MiHPT-07	1575.15
1990566.165	272379.1612	1541.35	0.632	MiHPT-07	1575.15
1990566.165	272379.1612	1540.35	0.998	MiHPT-07	1575.15
1990566.165	272379.1612	1540.15	0.522	MiHPT-07	1575.15
1990566.165	272379.1612	1539.25	0.735	MiHPT-07	1575.15
1990566.165	272379.1612	1539.05	0.627	MiHPT-07	1575.15
1990566.165	272379.1612	1539	1.343	MiHPT-07	1575.15
1990566.165	272379.1612	1538.95	0.728	MiHPT-07	1575.15
1990566.165	272379.1612	1538.15	0.769	MiHPT-07	1575.15
1990566.165	272379.1612	1538.05	1.54	MiHPT-07	1575.15
1990566.165	272379.1612	1537.85	0.75	MiHPT-07	1575.15
1990566.165	272379.1612	1537.7	0.969	MiHPT-07	1575.15
1990566.165	272379.1612	1537.55	0.784	MiHPT-07	1575.15
1990566.165	272379.1612	1537.35	1.226	MiHPT-07	1575.15
1990566.165	272379.1612	1536.8	0.469	MiHPT-07	1575.15
1990566.165	272379.1612	1535.95	0.454	MiHPT-07	1575.15
1990566.165	272379.1612	1535.9	0.056	MiHPT-07	1575.15
1990566.165	272379.1612	1535.85	0.456	MiHPT-07	1575.15
1990566.165	272379.1612	1534.75	0.517	MiHPT-07	1575.15

1990566.165	272379.1612	1534.65	0.519	MiHPT-07	1575.15
1990566.165	272379.1612	1534.15	0.703	MiHPT-07	1575.15
1990566.165	272379.1612	1534.05	1.17	MiHPT-07	1575.15
1990566.165	272379.1612	1533.95	0.759	MiHPT-07	1575.15
1990566.165	272379.1612	1533.65	0.913	MiHPT-07	1575.15
1990566.165	272379.1612	1533.6	1.958	MiHPT-07	1575.15
1990566.165	272379.1612	1533.35	1.507	MiHPT-07	1575.15
1990566.165	272379.1612	1533	2.009	MiHPT-07	1575.15
1990566.165	272379.1612	1531.9	1.608	MiHPT-07	1575.15
1990566.165	272379.1612	1531.8	1.512	MiHPT-07	1575.15
1990566.165	272379.1612	1531.25	2.212	MiHPT-07	1575.15
1990566.165	272379.1612	1530.15	1.455	MiHPT-07	1575.15
1990566.165	272379.1612	1530.1	1.4	MiHPT-07	1575.15
1990566.165	272379.1612	1529.95	1.935	MiHPT-07	1575.15
1990566.165	272379.1612	1528.85	1.745	MiHPT-07	1575.15
1990566.165	272379.1612	1528	2.085	MiHPT-07	1575.15
1990566.165	272379.1612	1527.15	1.25	MiHPT-07	1575.15
1990566.165	272379.1612	1526.95	0.791	MiHPT-07	1575.15
1990566.165	272379.1612	1526.9	0.05	MiHPT-07	1575.15
1990566.165	272379.1612	1526.85	0.614	MiHPT-07	1575.15
1990566.165	272379.1612	1526.75	0.485	MiHPT-07	1575.15
1990566.165	272379.1612	1526.05	0.607	MiHPT-07	1575.15
1990566.165	272379.1612	1525.65	3.399	MiHPT-07	1575.15
1990566.165	272379.1612	1525.5	1.38	MiHPT-07	1575.15
1990566.165	272379.1612	1525.35	5.078	MiHPT-07	1575.15
1990566.165	272379.1612	1524.95	14.156	MiHPT-07	1575.15
1990566.165	272379.1612	1524.9	6.608	MiHPT-07	1575.15
1990566.165	272379.1612	1524.7	8.122	MiHPT-07	1575.15
1990566.165	272379.1612	1524.1	3.618	MiHPT-07	1575.15
1990566.165	272379.1612	1523.95	7.121	MiHPT-07	1575.15
1990566.165	272379.1612	1523.9	3.686	MiHPT-07	1575.15
1990566.165	272379.1612	1523.6	2.498	MiHPT-07	1575.15
1990566.165	272379.1612	1523.3	3.777	MiHPT-07	1575.15
1990566.165	272379.1612	1523.25	2.409	MiHPT-07	1575.15
1990566.165	272379.1612	1523.05	2.856	MiHPT-07	1575.15
1990566.165	272379.1612	1522.95	11.056	MiHPT-07	1575.15
1990566.165	272379.1612	1522.85	5.051	MiHPT-07	1575.15
1990566.165	272379.1612	1522.3	3.194	MiHPT-07	1575.15
1990566.165	272379.1612	1522.15	1.779	MiHPT-07	1575.15
1990566.165	272379.1612	1521.9	4.423	MiHPT-07	1575.15
1990566.165	272379.1612	1521.5	2.835	MiHPT-07	1575.15
1990566.165	272379.1612	1521.4	4.004	MiHPT-07	1575.15
1990566.165	272379.1612	1521.1	2.002	MiHPT-07	1575.15
1990566.165	272379.1612	1520.6	2.072	MiHPT-07	1575.15
1990566.165	272379.1612	1520.4	1.271	MiHPT-07	1575.15
1990566.165	272379.1612	1520.15	1.116	MiHPT-07	1575.15
1990566.165	272379.1612	1519.4	1.693	MiHPT-07	1575.15
1990566.165	272379.1612	1518.4	1.672	MiHPT-07	1575.15
1990566.165	272379.1612	1518.1	3.336	MiHPT-07	1575.15
1990566.165	272379.1612	1517.9	2.414	MiHPT-07	1575.15
1990566.165	272379.1612	1517.45	3.316	MiHPT-07	1575.15
1990566.165	272379.1612	1517.3	1.557	MiHPT-07	1575.15
1990566.165	272379.1612	1516.95	1.977	MiHPT-07	1575.15
1990566.165	272379.1612	1516.75	5.176	MiHPT-07	1575.15
1990566.165	272379.1612	1516.3	1.711	MiHPT-07	1575.15
1990566.165	272379.1612	1516.1	1.873	MiHPT-07	1575.15
1990566.165	272379.1612	1515.85	4.108	MiHPT-07	1575.15
1990566.165	272379.1612	1515.3	2.311	MiHPT-07	1575.15
1990566.165	272379.1612	1515.2	1.633	MiHPT-07	1575.15
1990566.165	272379.1612	1514.95	2.59	MiHPT-07	1575.15
1990566.165	272379.1612	1514.9	5.814	MiHPT-07	1575.15
1990566.165	272379.1612	1514.75	1.45	MiHPT-07	1575.15
1990566.165	272379.1612	1514.05	1.702	MiHPT-07	1575.15
1990566.165	272379.1612	1514	3.196	MiHPT-07	1575.15

1990566.165	272379.1612	1513.75	1.069	MiHPT-07	1575.15
1990566.165	272379.1612	1513.6	1.428	MiHPT-07	1575.15
1990566.165	272379.1612	1513.2	1.091	MiHPT-07	1575.15
1990566.165	272379.1612	1513.1	0.352	MiHPT-07	1575.15
1990566.165	272379.1612	1513.05	1.089	MiHPT-07	1575.15
1990566.165	272379.1612	1512.9	0.568	MiHPT-07	1575.15
1990566.165	272379.1612	1512.7	0.825	MiHPT-07	1575.15
1990566.165	272379.1612	1512.45	0.816	MiHPT-07	1575.15
1990566.165	272379.1612	1512.4	0.655	MiHPT-07	1575.15
1990566.165	272379.1612	1512.2	1.116	MiHPT-07	1575.15
1990566.165	272379.1612	1512.05	0.199	MiHPT-07	1575.15
1990603.178	272341.1478	1575.7	1.414	MiHPT-08	1575.7
1990603.178	272341.1478	1574.6	1.268	MiHPT-08	1575.7
1990603.178	272341.1478	1574.55	1.334	MiHPT-08	1575.7
1990603.178	272341.1478	1574.3	14.735	MiHPT-08	1575.7
1990603.178	272341.1478	1574.1	2.664	MiHPT-08	1575.7
1990603.178	272341.1478	1574.05	3.712	MiHPT-08	1575.7
1990603.178	272341.1478	1573.9	1.327	MiHPT-08	1575.7
1990603.178	272341.1478	1573.75	0.886	MiHPT-08	1575.7
1990603.178	272341.1478	1573.65	1.279	MiHPT-08	1575.7
1990603.178	272341.1478	1573.55	0.791	MiHPT-08	1575.7
1990603.178	272341.1478	1573.2	0.874	MiHPT-08	1575.7
1990603.178	272341.1478	1573	1.795	MiHPT-08	1575.7
1990603.178	272341.1478	1572.95	1.286	MiHPT-08	1575.7
1990603.178	272341.1478	1572.9	2.128	MiHPT-08	1575.7
1990603.178	272341.1478	1572.8	1.926	MiHPT-08	1575.7
1990603.178	272341.1478	1572.75	4.717	MiHPT-08	1575.7
1990603.178	272341.1478	1572.6	1.754	MiHPT-08	1575.7
1990603.178	272341.1478	1572.55	8.175	MiHPT-08	1575.7
1990603.178	272341.1478	1572.5	1.866	MiHPT-08	1575.7
1990603.178	272341.1478	1572.3	3.454	MiHPT-08	1575.7
1990603.178	272341.1478	1572.2	0.926	MiHPT-08	1575.7
1990603.178	272341.1478	1572	1.758	MiHPT-08	1575.7
1990603.178	272341.1478	1571.7	0.914	MiHPT-08	1575.7
1990603.178	272341.1478	1571.6	6.467	MiHPT-08	1575.7
1990603.178	272341.1478	1571.5	1.151	MiHPT-08	1575.7
1990603.178	272341.1478	1571.3	1.683	MiHPT-08	1575.7
1990603.178	272341.1478	1571.05	0.611	MiHPT-08	1575.7
1990603.178	272341.1478	1570.9	0.71	MiHPT-08	1575.7
1990603.178	272341.1478	1570.7	0.533	MiHPT-08	1575.7
1990603.178	272341.1478	1570.6	0.909	MiHPT-08	1575.7
1990603.178	272341.1478	1570.5	0.535	MiHPT-08	1575.7
1990603.178	272341.1478	1569.8	1.002	MiHPT-08	1575.7
1990603.178	272341.1478	1569.7	0.773	MiHPT-08	1575.7
1990603.178	272341.1478	1569.65	1.34	MiHPT-08	1575.7
1990603.178	272341.1478	1569.6	0.97	MiHPT-08	1575.7
1990603.178	272341.1478	1569.25	0.619	MiHPT-08	1575.7
1990603.178	272341.1478	1568.7	1.924	MiHPT-08	1575.7
1990603.178	272341.1478	1568.55	0.86	MiHPT-08	1575.7
1990603.178	272341.1478	1567.6	1.503	MiHPT-08	1575.7
1990603.178	272341.1478	1567.5	1.086	MiHPT-08	1575.7
1990603.178	272341.1478	1567.25	1.976	MiHPT-08	1575.7
1990603.178	272341.1478	1567.05	1.442	MiHPT-08	1575.7
1990603.178	272341.1478	1566.75	1.965	MiHPT-08	1575.7
1990603.178	272341.1478	1566.6	1.3	MiHPT-08	1575.7
1990603.178	272341.1478	1566.25	1.12	MiHPT-08	1575.7
1990603.178	272341.1478	1565.15	1.847	MiHPT-08	1575.7
1990603.178	272341.1478	1565.1	1.882	MiHPT-08	1575.7
1990603.178	272341.1478	1564.5	1.328	MiHPT-08	1575.7
1990603.178	272341.1478	1564.1	2.008	MiHPT-08	1575.7
1990603.178	272341.1478	1563.9	0.855	MiHPT-08	1575.7
1990603.178	272341.1478	1563.7	1.447	MiHPT-08	1575.7
1990603.178	272341.1478	1563.5	0.833	MiHPT-08	1575.7
1990603.178	272341.1478	1563.05	0.709	MiHPT-08	1575.7

1990603.178	272341.1478	1562.8	1.016	MiHPT-08	1575.7
1990603.178	272341.1478	1562.05	1.195	MiHPT-08	1575.7
1990603.178	272341.1478	1561.4	0.948	MiHPT-08	1575.7
1990603.178	272341.1478	1561	0.505	MiHPT-08	1575.7
1990603.178	272341.1478	1560.95	0.628	MiHPT-08	1575.7
1990603.178	272341.1478	1560.7	0.598	MiHPT-08	1575.7
1990603.178	272341.1478	1560.6	0.929	MiHPT-08	1575.7
1990603.178	272341.1478	1560.5	0.679	MiHPT-08	1575.7
1990603.178	272341.1478	1560.1	0.82	MiHPT-08	1575.7
1990603.178	272341.1478	1559.25	0.472	MiHPT-08	1575.7
1990603.178	272341.1478	1558.8	0.437	MiHPT-08	1575.7
1990603.178	272341.1478	1558.35	0.607	MiHPT-08	1575.7
1990603.178	272341.1478	1557.85	0.456	MiHPT-08	1575.7
1990603.178	272341.1478	1557.55	0.719	MiHPT-08	1575.7
1990603.178	272341.1478	1556.8	0.937	MiHPT-08	1575.7
1990603.178	272341.1478	1556.15	0.448	MiHPT-08	1575.7
1990603.178	272341.1478	1555.05	0.439	MiHPT-08	1575.7
1990603.178	272341.1478	1554.75	0.487	MiHPT-08	1575.7
1990603.178	272341.1478	1554.65	0.149	MiHPT-08	1575.7
1990603.178	272341.1478	1554.6	0.477	MiHPT-08	1575.7
1990603.178	272341.1478	1554.25	0.54	MiHPT-08	1575.7
1990603.178	272341.1478	1553.15	0.454	MiHPT-08	1575.7
1990603.178	272341.1478	1552.35	0.371	MiHPT-08	1575.7
1990603.178	272341.1478	1551.4	0.539	MiHPT-08	1575.7
1990603.178	272341.1478	1550.5	0.497	MiHPT-08	1575.7
1990603.178	272341.1478	1549.95	0.837	MiHPT-08	1575.7
1990603.178	272341.1478	1549.3	0.716	MiHPT-08	1575.7
1990603.178	272341.1478	1548.6	0.945	MiHPT-08	1575.7
1990603.178	272341.1478	1548.35	0.787	MiHPT-08	1575.7
1990603.178	272341.1478	1547.95	1.084	MiHPT-08	1575.7
1990603.178	272341.1478	1546.85	1.027	MiHPT-08	1575.7
1990603.178	272341.1478	1546.65	0.933	MiHPT-08	1575.7
1990603.178	272341.1478	1546.25	1.296	MiHPT-08	1575.7
1990603.178	272341.1478	1545.95	1.016	MiHPT-08	1575.7
1990603.178	272341.1478	1545.8	1.522	MiHPT-08	1575.7
1990603.178	272341.1478	1545.65	1.438	MiHPT-08	1575.7
1990603.178	272341.1478	1545.6	5.455	MiHPT-08	1575.7
1990603.178	272341.1478	1545.45	1.649	MiHPT-08	1575.7
1990603.178	272341.1478	1545.25	1.187	MiHPT-08	1575.7
1990603.178	272341.1478	1544.9	1.165	MiHPT-08	1575.7
1990603.178	272341.1478	1544.55	0.39	MiHPT-08	1575.7
1990603.178	272341.1478	1544.4	0.616	MiHPT-08	1575.7
1990603.178	272341.1478	1544.3	0.431	MiHPT-08	1575.7
1990603.178	272341.1478	1543.65	0.432	MiHPT-08	1575.7
1990603.178	272341.1478	1543.15	0.965	MiHPT-08	1575.7
1990603.178	272341.1478	1543.05	0.819	MiHPT-08	1575.7
1990603.178	272341.1478	1542.8	1.272	MiHPT-08	1575.7
1990603.178	272341.1478	1542.6	1.079	MiHPT-08	1575.7
1990603.178	272341.1478	1542.55	4.82	MiHPT-08	1575.7
1990603.178	272341.1478	1542.5	1.42	MiHPT-08	1575.7
1990603.178	272341.1478	1542.3	0.868	MiHPT-08	1575.7
1990603.178	272341.1478	1541.65	0.908	MiHPT-08	1575.7
1990603.178	272341.1478	1541.6	2.35	MiHPT-08	1575.7
1990603.178	272341.1478	1541.45	0.812	MiHPT-08	1575.7
1990603.178	272341.1478	1541.3	0.892	MiHPT-08	1575.7
1990603.178	272341.1478	1540.8	0.376	MiHPT-08	1575.7
1990603.178	272341.1478	1539.7	0.451	MiHPT-08	1575.7
1990603.178	272341.1478	1538.75	0.51	MiHPT-08	1575.7
1990603.178	272341.1478	1538.7	0.105	MiHPT-08	1575.7
1990634.189	272380.1618	1575.95	0.355	MiHPT-09	1575.95
1990634.189	272380.1618	1575.7	0.374	MiHPT-09	1575.95
1990634.189	272380.1618	1575.65	0.246	MiHPT-09	1575.95
1990634.189	272380.1618	1575.55	0.366	MiHPT-09	1575.95
1990634.189	272380.1618	1575.4	0.316	MiHPT-09	1575.95

1990634.189	272380.1618	1575.1	0.709	MiHPT-09	1575.95
1990634.189	272380.1618	1574.95	0.651	MiHPT-09	1575.95
1990634.189	272380.1618	1574.85	0.989	MiHPT-09	1575.95
1990634.189	272380.1618	1574.65	1.054	MiHPT-09	1575.95
1990634.189	272380.1618	1574.5	0.308	MiHPT-09	1575.95
1990634.189	272380.1618	1574.3	0.371	MiHPT-09	1575.95
1990634.189	272380.1618	1574.2	0.256	MiHPT-09	1575.95
1990634.189	272380.1618	1574	0.615	MiHPT-09	1575.95
1990634.189	272380.1618	1573.95	0.445	MiHPT-09	1575.95
1990634.189	272380.1618	1573.85	2.389	MiHPT-09	1575.95
1990634.189	272380.1618	1573.65	0.722	MiHPT-09	1575.95
1990634.189	272380.1618	1573.05	1.371	MiHPT-09	1575.95
1990634.189	272380.1618	1572.9	2.684	MiHPT-09	1575.95
1990634.189	272380.1618	1572.8	1.813	MiHPT-09	1575.95
1990634.189	272380.1618	1572.7	2.897	MiHPT-09	1575.95
1990634.189	272380.1618	1572.5	1.237	MiHPT-09	1575.95
1990634.189	272380.1618	1572.1	1.059	MiHPT-09	1575.95
1990634.189	272380.1618	1572	0.6	MiHPT-09	1575.95
1990634.189	272380.1618	1571.8	0.636	MiHPT-09	1575.95
1990634.189	272380.1618	1571.75	1.773	MiHPT-09	1575.95
1990634.189	272380.1618	1571.7	1.073	MiHPT-09	1575.95
1990634.189	272380.1618	1571.4	0.606	MiHPT-09	1575.95
1990634.189	272380.1618	1571.05	1.301	MiHPT-09	1575.95
1990634.189	272380.1618	1570.8	0.82	MiHPT-09	1575.95
1990634.189	272380.1618	1570.75	1.131	MiHPT-09	1575.95
1990634.189	272380.1618	1570.5	0.909	MiHPT-09	1575.95
1990634.189	272380.1618	1570.3	1.219	MiHPT-09	1575.95
1990634.189	272380.1618	1570.15	0.885	MiHPT-09	1575.95
1990634.189	272380.1618	1570.05	1.285	MiHPT-09	1575.95
1990634.189	272380.1618	1569.5	0.921	MiHPT-09	1575.95
1990634.189	272380.1618	1568.85	1.343	MiHPT-09	1575.95
1990634.189	272380.1618	1568.75	0.802	MiHPT-09	1575.95
1990634.189	272380.1618	1568.6	0.973	MiHPT-09	1575.95
1990634.189	272380.1618	1568.4	0.83	MiHPT-09	1575.95
1990634.189	272380.1618	1567.75	1.119	MiHPT-09	1575.95
1990634.189	272380.1618	1567.7	1.808	MiHPT-09	1575.95
1990634.189	272380.1618	1567.55	1.149	MiHPT-09	1575.95
1990634.189	272380.1618	1566.8	1.271	MiHPT-09	1575.95
1990634.189	272380.1618	1566.75	2.148	MiHPT-09	1575.95
1990634.189	272380.1618	1566.65	1.229	MiHPT-09	1575.95
1990634.189	272380.1618	1565.8	1.216	MiHPT-09	1575.95
1990634.189	272380.1618	1565.75	1.772	MiHPT-09	1575.95
1990634.189	272380.1618	1565.6	1.103	MiHPT-09	1575.95
1990634.189	272380.1618	1565.3	1.408	MiHPT-09	1575.95
1990634.189	272380.1618	1564.95	1.239	MiHPT-09	1575.95
1990634.189	272380.1618	1564.65	1.869	MiHPT-09	1575.95
1990634.189	272380.1618	1564.1	1.208	MiHPT-09	1575.95
1990634.189	272380.1618	1563.9	1.457	MiHPT-09	1575.95
1990634.189	272380.1618	1563.85	2.548	MiHPT-09	1575.95
1990634.189	272380.1618	1563.7	1.268	MiHPT-09	1575.95
1990634.189	272380.1618	1562.9	0.953	MiHPT-09	1575.95
1990634.189	272380.1618	1562.75	0.984	MiHPT-09	1575.95
1990634.189	272380.1618	1562.7	2.274	MiHPT-09	1575.95
1990634.189	272380.1618	1562.65	0.989	MiHPT-09	1575.95
1990634.189	272380.1618	1562.2	0.884	MiHPT-09	1575.95
1990634.189	272380.1618	1561.8	1.038	MiHPT-09	1575.95
1990634.189	272380.1618	1561.75	2.837	MiHPT-09	1575.95
1990634.189	272380.1618	1561.65	0.981	MiHPT-09	1575.95
1990634.189	272380.1618	1560.8	0.81	MiHPT-09	1575.95
1990634.189	272380.1618	1560.75	2.622	MiHPT-09	1575.95
1990634.189	272380.1618	1560.65	1.018	MiHPT-09	1575.95
1990634.189	272380.1618	1560.5	0.933	MiHPT-09	1575.95
1990634.189	272380.1618	1559.8	1.185	MiHPT-09	1575.95
1990634.189	272380.1618	1559.75	0.916	MiHPT-09	1575.95

1990634.189	272380.1618	1559.6	1.349	MiHPT-09	1575.95
1990634.189	272380.1618	1559.25	1.542	MiHPT-09	1575.95
1990634.189	272380.1618	1558.9	1.149	MiHPT-09	1575.95
1990634.189	272380.1618	1558.85	4.513	MiHPT-09	1575.95
1990634.189	272380.1618	1558.8	1.717	MiHPT-09	1575.95
1990634.189	272380.1618	1558.6	0.842	MiHPT-09	1575.95
1990634.189	272380.1618	1558.4	1.107	MiHPT-09	1575.95
1990634.189	272380.1618	1558	0.74	MiHPT-09	1575.95
1990634.189	272380.1618	1557.7	1.257	MiHPT-09	1575.95
1990634.189	272380.1618	1556.6	0.894	MiHPT-09	1575.95
1990634.189	272380.1618	1555.75	0.8	MiHPT-09	1575.95
1990634.189	272380.1618	1555.7	0.151	MiHPT-09	1575.95
1990634.189	272380.1618	1555.65	0.738	MiHPT-09	1575.95
1990634.189	272380.1618	1554.55	0.838	MiHPT-09	1575.95
1990634.189	272380.1618	1554	0.882	MiHPT-09	1575.95
1990634.189	272380.1618	1553.6	0.522	MiHPT-09	1575.95
1990634.189	272380.1618	1552.75	0.628	MiHPT-09	1575.95
1990634.189	272380.1618	1552.7	0.129	MiHPT-09	1575.95
1990634.189	272380.1618	1552.65	0.672	MiHPT-09	1575.95
1990634.189	272380.1618	1552.2	0.783	MiHPT-09	1575.95
1990634.189	272380.1618	1552.1	0.504	MiHPT-09	1575.95
1990634.189	272380.1618	1551.75	1.193	MiHPT-09	1575.95
1990634.189	272380.1618	1551.45	0.507	MiHPT-09	1575.95
1990634.189	272380.1618	1551.2	0.778	MiHPT-09	1575.95
1990634.189	272380.1618	1551.05	0.707	MiHPT-09	1575.95
1990634.189	272380.1618	1550.95	0.404	MiHPT-09	1575.95
1990634.189	272380.1618	1550.75	0.663	MiHPT-09	1575.95
1990634.189	272380.1618	1550.6	0.464	MiHPT-09	1575.95
1990634.189	272380.1618	1550.45	0.688	MiHPT-09	1575.95
1990634.189	272380.1618	1549.6	0.472	MiHPT-09	1575.95
1990634.189	272380.1618	1548.95	0.521	MiHPT-09	1575.95
1990634.189	272380.1618	1548.9	0.189	MiHPT-09	1575.95
1990613.182	272393.1665	1575.63	0.411	MiHPT-10	1575.63
1990613.182	272393.1665	1575.23	0.386	MiHPT-10	1575.63
1990613.182	272393.1665	1574.63	0.897	MiHPT-10	1575.63
1990613.182	272393.1665	1574.43	2.723	MiHPT-10	1575.63
1990613.182	272393.1665	1574.33	1.478	MiHPT-10	1575.63
1990613.182	272393.1665	1574.28	5.781	MiHPT-10	1575.63
1990613.182	272393.1665	1574.03	0.514	MiHPT-10	1575.63
1990613.182	272393.1665	1573.88	0.37	MiHPT-10	1575.63
1990613.182	272393.1665	1573.63	0.701	MiHPT-10	1575.63
1990613.182	272393.1665	1573.58	0.332	MiHPT-10	1575.63
1990613.182	272393.1665	1573.33	0.327	MiHPT-10	1575.63
1990613.182	272393.1665	1572.93	0.724	MiHPT-10	1575.63
1990613.182	272393.1665	1572.78	0.673	MiHPT-10	1575.63
1990613.182	272393.1665	1572.48	7.144	MiHPT-10	1575.63
1990613.182	272393.1665	1572.38	1.066	MiHPT-10	1575.63
1990613.182	272393.1665	1572.28	1.637	MiHPT-10	1575.63
1990613.182	272393.1665	1572.03	0.729	MiHPT-10	1575.63
1990613.182	272393.1665	1571.73	1.324	MiHPT-10	1575.63
1990613.182	272393.1665	1571.53	1.263	MiHPT-10	1575.63
1990613.182	272393.1665	1571.48	2.901	MiHPT-10	1575.63
1990613.182	272393.1665	1571.43	1.139	MiHPT-10	1575.63
1990613.182	272393.1665	1570.63	1.457	MiHPT-10	1575.63
1990613.182	272393.1665	1570.53	4.634	MiHPT-10	1575.63
1990613.182	272393.1665	1570.48	2.278	MiHPT-10	1575.63
1990613.182	272393.1665	1570.13	1.319	MiHPT-10	1575.63
1990613.182	272393.1665	1569.88	1.732	MiHPT-10	1575.63
1990613.182	272393.1665	1569.73	3.009	MiHPT-10	1575.63
1990613.182	272393.1665	1569.63	1.83	MiHPT-10	1575.63
1990613.182	272393.1665	1569.58	8.338	MiHPT-10	1575.63
1990613.182	272393.1665	1569.48	2.216	MiHPT-10	1575.63
1990613.182	272393.1665	1568.93	2.047	MiHPT-10	1575.63
1990613.182	272393.1665	1568.68	1.304	MiHPT-10	1575.63

1990613.182	272393.1665	1568.63	4.662	MiHPT-10	1575.63
1990613.182	272393.1665	1568.48	1.728	MiHPT-10	1575.63
1990613.182	272393.1665	1567.88	2.322	MiHPT-10	1575.63
1990613.182	272393.1665	1567.53	1.483	MiHPT-10	1575.63
1990613.182	272393.1665	1567.48	5.166	MiHPT-10	1575.63
1990613.182	272393.1665	1567.38	1.309	MiHPT-10	1575.63
1990613.182	272393.1665	1567.18	1.224	MiHPT-10	1575.63
1990613.182	272393.1665	1566.53	1.493	MiHPT-10	1575.63
1990613.182	272393.1665	1566.48	2.723	MiHPT-10	1575.63
1990613.182	272393.1665	1566.43	1.516	MiHPT-10	1575.63
1990613.182	272393.1665	1565.88	1.019	MiHPT-10	1575.63
1990613.182	272393.1665	1565.23	1.278	MiHPT-10	1575.63
1990613.182	272393.1665	1564.73	0.991	MiHPT-10	1575.63
1990613.182	272393.1665	1564.38	1.384	MiHPT-10	1575.63
1990613.182	272393.1665	1563.43	0.958	MiHPT-10	1575.63
1990613.182	272393.1665	1562.83	1.429	MiHPT-10	1575.63
1990613.182	272393.1665	1562.68	0.837	MiHPT-10	1575.63
1990613.182	272393.1665	1562.48	1.611	MiHPT-10	1575.63
1990613.182	272393.1665	1562.13	0.778	MiHPT-10	1575.63
1990613.182	272393.1665	1561.63	0.552	MiHPT-10	1575.63
1990613.182	272393.1665	1561.48	0.917	MiHPT-10	1575.63
1990613.182	272393.1665	1561.33	0.573	MiHPT-10	1575.63
1990613.182	272393.1665	1561.28	0.802	MiHPT-10	1575.63
1990613.182	272393.1665	1560.73	0.737	MiHPT-10	1575.63
1990613.182	272393.1665	1560.53	1.41	MiHPT-10	1575.63
1990613.182	272393.1665	1560.48	0.963	MiHPT-10	1575.63
1990613.182	272393.1665	1560.18	0.966	MiHPT-10	1575.63
1990613.182	272393.1665	1559.98	0.619	MiHPT-10	1575.63
1990613.182	272393.1665	1559.48	0.462	MiHPT-10	1575.63
1990613.182	272393.1665	1558.58	0.689	MiHPT-10	1575.63
1990613.182	272393.1665	1558.53	0.501	MiHPT-10	1575.63
1990613.182	272393.1665	1557.78	0.947	MiHPT-10	1575.63
1990613.182	272393.1665	1556.68	0.996	MiHPT-10	1575.63
1990613.182	272393.1665	1556.53	0.935	MiHPT-10	1575.63
1990613.182	272393.1665	1556.48	0.062	MiHPT-10	1575.63
1990587.172	272409.172	1575.61	0.457	MiHPT-11	1575.61
1990587.172	272409.172	1575.36	0.4	MiHPT-11	1575.61
1990587.172	272409.172	1575.16	0.82	MiHPT-11	1575.61
1990587.172	272409.172	1575.06	2.503	MiHPT-11	1575.61
1990587.172	272409.172	1574.91	1.486	MiHPT-11	1575.61
1990587.172	272409.172	1574.86	2.563	MiHPT-11	1575.61
1990587.172	272409.172	1574.81	0.964	MiHPT-11	1575.61
1990587.172	272409.172	1574.66	0.962	MiHPT-11	1575.61
1990587.172	272409.172	1574.46	47.216	MiHPT-11	1575.61
1990587.172	272409.172	1574.36	8.507	MiHPT-11	1575.61
1990587.172	272409.172	1574.26	41.917	MiHPT-11	1575.61
1990587.172	272409.172	1574.01	19.263	MiHPT-11	1575.61
1990587.172	272409.172	1573.76	0.321	MiHPT-11	1575.61
1990587.172	272409.172	1573.66	0.392	MiHPT-11	1575.61
1990587.172	272409.172	1573.31	0.313	MiHPT-11	1575.61
1990587.172	272409.172	1572.61	0.404	MiHPT-11	1575.61
1990587.172	272409.172	1572.31	0.685	MiHPT-11	1575.61
1990587.172	272409.172	1572.21	0.477	MiHPT-11	1575.61
1990587.172	272409.172	1571.96	0.94	MiHPT-11	1575.61
1990587.172	272409.172	1571.56	1.162	MiHPT-11	1575.61
1990587.172	272409.172	1571.51	2.27	MiHPT-11	1575.61
1990587.172	272409.172	1571.46	1.315	MiHPT-11	1575.61
1990587.172	272409.172	1571.26	1.48	MiHPT-11	1575.61
1990587.172	272409.172	1571.11	0.352	MiHPT-11	1575.61
1990587.172	272409.172	1570.66	0.369	MiHPT-11	1575.61
1990587.172	272409.172	1569.96	1.955	MiHPT-11	1575.61
1990587.172	272409.172	1569.61	1.753	MiHPT-11	1575.61
1990587.172	272409.172	1569.56	2.398	MiHPT-11	1575.61
1990587.172	272409.172	1569.46	1.989	MiHPT-11	1575.61

1990587.172	272409.172	1569.21	2.309	MiHPT-11	1575.61
1990587.172	272409.172	1568.91	0.368	MiHPT-11	1575.61
1990587.172	272409.172	1568.61	0.797	MiHPT-11	1575.61
1990587.172	272409.172	1568.51	5.071	MiHPT-11	1575.61
1990587.172	272409.172	1568.41	4.779	MiHPT-11	1575.61
1990587.172	272409.172	1568.31	1.474	MiHPT-11	1575.61
1990587.172	272409.172	1568.01	2.297	MiHPT-11	1575.61
1990587.172	272409.172	1567.41	2.792	MiHPT-11	1575.61
1990587.172	272409.172	1567.36	5.423	MiHPT-11	1575.61
1990587.172	272409.172	1567.31	3.254	MiHPT-11	1575.61
1990587.172	272409.172	1566.86	2.688	MiHPT-11	1575.61
1990587.172	272409.172	1566.41	1.229	MiHPT-11	1575.61
1990587.172	272409.172	1566.36	2.073	MiHPT-11	1575.61
1990587.172	272409.172	1566.31	1.435	MiHPT-11	1575.61
1990587.172	272409.172	1566.16	1.335	MiHPT-11	1575.61
1990587.172	272409.172	1565.66	1.945	MiHPT-11	1575.61
1990587.172	272409.172	1565.51	2.762	MiHPT-11	1575.61
1990587.172	272409.172	1565.41	9.397	MiHPT-11	1575.61
1990587.172	272409.172	1565.31	4.061	MiHPT-11	1575.61
1990587.172	272409.172	1565.06	7.035	MiHPT-11	1575.61
1990587.172	272409.172	1564.51	5.641	MiHPT-11	1575.61
1990587.172	272409.172	1564.46	12.307	MiHPT-11	1575.61
1990587.172	272409.172	1564.21	3.893	MiHPT-11	1575.61
1990587.172	272409.172	1563.56	3.373	MiHPT-11	1575.61
1990587.172	272409.172	1563.46	11.009	MiHPT-11	1575.61
1990587.172	272409.172	1563.36	5.457	MiHPT-11	1575.61
1990587.172	272409.172	1562.91	1.553	MiHPT-11	1575.61
1990587.172	272409.172	1562.71	1.728	MiHPT-11	1575.61
1990587.172	272409.172	1562.51	1.073	MiHPT-11	1575.61
1990587.172	272409.172	1562.41	1.153	MiHPT-11	1575.61
1990587.172	272409.172	1562.36	4.297	MiHPT-11	1575.61
1990587.172	272409.172	1562.26	1.701	MiHPT-11	1575.61
1990587.172	272409.172	1561.86	1.285	MiHPT-11	1575.61
1990587.172	272409.172	1561.56	0.708	MiHPT-11	1575.61
1990587.172	272409.172	1561.46	0.822	MiHPT-11	1575.61
1990587.172	272409.172	1561.41	3.376	MiHPT-11	1575.61
1990587.172	272409.172	1561.21	1.432	MiHPT-11	1575.61
1990587.172	272409.172	1560.91	1.206	MiHPT-11	1575.61
1990587.172	272409.172	1560.46	1.518	MiHPT-11	1575.61
1990587.172	272409.172	1560.41	8.788	MiHPT-11	1575.61
1990587.172	272409.172	1560.26	1.99	MiHPT-11	1575.61
1990587.172	272409.172	1559.86	1.87	MiHPT-11	1575.61
1990587.172	272409.172	1559.61	1.075	MiHPT-11	1575.61
1990587.172	272409.172	1559.51	1.156	MiHPT-11	1575.61
1990587.172	272409.172	1559.46	3.966	MiHPT-11	1575.61
1990587.172	272409.172	1559.31	0.75	MiHPT-11	1575.61
1990587.172	272409.172	1558.96	0.537	MiHPT-11	1575.61
1990587.172	272409.172	1558.51	0.645	MiHPT-11	1575.61
1990587.172	272409.172	1558.46	0.531	MiHPT-11	1575.61
1990587.172	272409.172	1557.86	0.525	MiHPT-11	1575.61
1990587.172	272409.172	1557.41	0.619	MiHPT-11	1575.61
1990587.172	272409.172	1557.36	0.896	MiHPT-11	1575.61
1990587.172	272409.172	1557.01	0.649	MiHPT-11	1575.61
1990587.172	272409.172	1556.41	0.891	MiHPT-11	1575.61
1990587.172	272409.172	1556.36	3.087	MiHPT-11	1575.61
1990587.172	272409.172	1556.26	1.093	MiHPT-11	1575.61
1990587.172	272409.172	1555.46	0.952	MiHPT-11	1575.61
1990587.172	272409.172	1555.41	0.15	MiHPT-11	1575.61
1990587.172	272409.172	1555.36	1.051	MiHPT-11	1575.61
1990587.172	272409.172	1555.06	1.328	MiHPT-11	1575.61
1990587.172	272409.172	1553.96	1.088	MiHPT-11	1575.61
1990587.172	272409.172	1552.86	1.034	MiHPT-11	1575.61
1990587.172	272409.172	1552.26	0.924	MiHPT-11	1575.61
1990587.172	272409.172	1551.16	1.039	MiHPT-11	1575.61

1990587.172	272409.172	1550.31	1.101	MiHPT-11	1575.61
1990587.172	272409.172	1550.01	1.453	MiHPT-11	1575.61
1990587.172	272409.172	1549.11	1.119	MiHPT-11	1575.61
1990587.172	272409.172	1548.01	1.301	MiHPT-11	1575.61
1990587.172	272409.172	1547.56	1.533	MiHPT-11	1575.61
1990587.172	272409.172	1546.46	1.059	MiHPT-11	1575.61
1990587.172	272409.172	1545.71	0.835	MiHPT-11	1575.61
1990587.172	272409.172	1544.76	1.277	MiHPT-11	1575.61
1990587.172	272409.172	1544.51	1.109	MiHPT-11	1575.61
1990587.172	272409.172	1544.46	1.453	MiHPT-11	1575.61
1990587.172	272409.172	1544.26	0.547	MiHPT-11	1575.61
1990587.172	272409.172	1543.16	0.599	MiHPT-11	1575.61
1990587.172	272409.172	1543.06	0.618	MiHPT-11	1575.61
1990587.172	272409.172	1542.91	0.582	MiHPT-11	1575.61
1990587.172	272409.172	1542.86	0.403	MiHPT-11	1575.61
1990587.172	272409.172	1542.76	0.734	MiHPT-11	1575.61
1990587.172	272409.172	1542.41	0.71	MiHPT-11	1575.61
1990587.172	272409.172	1542.36	0.127	MiHPT-11	1575.61
1990587.172	272409.172	1542.31	0.449	MiHPT-11	1575.61
1990587.172	272409.172	1542.11	0.509	MiHPT-11	1575.61
1990587.172	272409.172	1541.81	0.556	MiHPT-11	1575.61
1990587.172	272409.172	1541.66	0.424	MiHPT-11	1575.61
1990587.172	272409.172	1540.96	0.586	MiHPT-11	1575.61
1990587.172	272409.172	1540.76	0.487	MiHPT-11	1575.61
1990587.172	272409.172	1540.41	0.708	MiHPT-11	1575.61
1990587.172	272409.172	1539.31	0.556	MiHPT-11	1575.61
1990587.172	272409.172	1538.21	0.475	MiHPT-11	1575.61
1990587.172	272409.172	1537.66	0.424	MiHPT-11	1575.61
1990587.172	272409.172	1536.91	0.498	MiHPT-11	1575.61
1990587.172	272409.172	1536.46	0.682	MiHPT-11	1575.61
1990587.172	272409.172	1536.41	0.973	MiHPT-11	1575.61
1990587.172	272409.172	1536.26	0.684	MiHPT-11	1575.61
1990587.172	272409.172	1535.56	1.015	MiHPT-11	1575.61
1990587.172	272409.172	1535.46	0.909	MiHPT-11	1575.61
1990587.172	272409.172	1535.41	0.18	MiHPT-11	1575.61
1990587.172	272409.172	1535.36	1.206	MiHPT-11	1575.61
1990587.172	272409.172	1534.46	1.59	MiHPT-11	1575.61
1990587.172	272409.172	1533.36	1.383	MiHPT-11	1575.61
1990587.172	272409.172	1532.31	1.186	MiHPT-11	1575.61
1990587.172	272409.172	1531.41	1.856	MiHPT-11	1575.61
1990587.172	272409.172	1530.86	1.487	MiHPT-11	1575.61
1990587.172	272409.172	1530.61	0.904	MiHPT-11	1575.61
1990587.172	272409.172	1530.21	1.394	MiHPT-11	1575.61
1990587.172	272409.172	1529.51	1.338	MiHPT-11	1575.61
1990587.172	272409.172	1529.46	7.149	MiHPT-11	1575.61
1990587.172	272409.172	1529.26	1.272	MiHPT-11	1575.61
1990587.172	272409.172	1528.71	2.363	MiHPT-11	1575.61
1990587.172	272409.172	1528.51	1.771	MiHPT-11	1575.61
1990587.172	272409.172	1528.46	4.842	MiHPT-11	1575.61
1990587.172	272409.172	1528.26	1.503	MiHPT-11	1575.61
1990587.172	272409.172	1527.56	0.925	MiHPT-11	1575.61
1990587.172	272409.172	1526.76	0.801	MiHPT-11	1575.61
1990587.172	272409.172	1525.66	0.971	MiHPT-11	1575.61
1990587.172	272409.172	1524.56	1.128	MiHPT-11	1575.61
1990587.172	272409.172	1524.51	1.199	MiHPT-11	1575.61
1990587.172	272409.172	1523.41	0.998	MiHPT-11	1575.61
1990587.172	272409.172	1523.31	1.114	MiHPT-11	1575.61
1990587.172	272409.172	1523.16	0.826	MiHPT-11	1575.61
1990587.172	272409.172	1523.06	0.97	MiHPT-11	1575.61
1990587.172	272409.172	1522.76	0.784	MiHPT-11	1575.61
1990637.191	272313.1381	1574.56	0.568	MiHPT-12	1574.56
1990637.191	272313.1381	1574.51	1.493	MiHPT-12	1574.56
1990637.191	272313.1381	1574.41	0.569	MiHPT-12	1574.56
1990637.191	272313.1381	1574.31	1.913	MiHPT-12	1574.56

1990637.191	272313.1381	1574.26	0.725	MiHPT-12	1574.56
1990637.191	272313.1381	1574.11	1.376	MiHPT-12	1574.56
1990637.191	272313.1381	1573.96	1.514	MiHPT-12	1574.56
1990637.191	272313.1381	1573.81	1.093	MiHPT-12	1574.56
1990637.191	272313.1381	1573.51	1.165	MiHPT-12	1574.56
1990637.191	272313.1381	1573.46	0.681	MiHPT-12	1574.56
1990637.191	272313.1381	1573.31	1.343	MiHPT-12	1574.56
1990637.191	272313.1381	1572.61	1.742	MiHPT-12	1574.56
1990637.191	272313.1381	1572.56	0.605	MiHPT-12	1574.56
1990637.191	272313.1381	1572.41	0.437	MiHPT-12	1574.56
1990637.191	272313.1381	1571.81	0.454	MiHPT-12	1574.56
1990637.191	272313.1381	1571.36	0.932	MiHPT-12	1574.56
1990637.191	272313.1381	1571.26	0.662	MiHPT-12	1574.56
1990637.191	272313.1381	1571.06	1.29	MiHPT-12	1574.56
1990637.191	272313.1381	1570.91	0.615	MiHPT-12	1574.56
1990637.191	272313.1381	1570.81	1.223	MiHPT-12	1574.56
1990637.191	272313.1381	1570.41	1.522	MiHPT-12	1574.56
1990637.191	272313.1381	1570.31	0.614	MiHPT-12	1574.56
1990637.191	272313.1381	1569.91	1.588	MiHPT-12	1574.56
1990637.191	272313.1381	1569.76	1.208	MiHPT-12	1574.56
1990637.191	272313.1381	1569.61	1.358	MiHPT-12	1574.56
1990637.191	272313.1381	1569.51	0.48	MiHPT-12	1574.56
1990637.191	272313.1381	1569.11	0.455	MiHPT-12	1574.56
1990637.191	272313.1381	1568.01	0.877	MiHPT-12	1574.56
1990637.191	272313.1381	1567.71	1.101	MiHPT-12	1574.56
1990637.191	272313.1381	1567.66	1.659	MiHPT-12	1574.56
1990637.191	272313.1381	1567.51	0.934	MiHPT-12	1574.56
1990637.191	272313.1381	1566.81	0.838	MiHPT-12	1574.56
1990637.191	272313.1381	1566.61	0.624	MiHPT-12	1574.56
1990637.191	272313.1381	1566.51	1.195	MiHPT-12	1574.56
1990637.191	272313.1381	1566.41	0.607	MiHPT-12	1574.56
1990637.191	272313.1381	1565.31	0.504	MiHPT-12	1574.56
1990637.191	272313.1381	1564.81	0.491	MiHPT-12	1574.56
1990637.191	272313.1381	1563.71	0.607	MiHPT-12	1574.56
1990637.191	272313.1381	1563.56	1.554	MiHPT-12	1574.56
1990637.191	272313.1381	1563.51	0.759	MiHPT-12	1574.56
1990637.191	272313.1381	1562.66	0.966	MiHPT-12	1574.56
1990637.191	272313.1381	1562.61	4.562	MiHPT-12	1574.56
1990637.191	272313.1381	1562.51	0.953	MiHPT-12	1574.56
1990637.191	272313.1381	1561.96	0.939	MiHPT-12	1574.56
1990637.191	272313.1381	1561.56	1.359	MiHPT-12	1574.56
1990637.191	272313.1381	1561.51	4.834	MiHPT-12	1574.56
1990637.191	272313.1381	1561.41	1.728	MiHPT-12	1574.56
1990637.191	272313.1381	1561.26	1.674	MiHPT-12	1574.56
1990637.191	272313.1381	1561.01	1.87	MiHPT-12	1574.56
1990637.191	272313.1381	1560.91	2.684	MiHPT-12	1574.56
1990637.191	272313.1381	1560.71	2.048	MiHPT-12	1574.56
1990637.191	272313.1381	1560.66	2.727	MiHPT-12	1574.56
1990637.191	272313.1381	1560.56	1.573	MiHPT-12	1574.56
1990637.191	272313.1381	1560.51	3.931	MiHPT-12	1574.56
1990637.191	272313.1381	1560.41	1.043	MiHPT-12	1574.56
1990637.191	272313.1381	1559.51	1.36	MiHPT-12	1574.56
1990637.191	272313.1381	1559.16	1.075	MiHPT-12	1574.56
1990637.191	272313.1381	1558.06	1.202	MiHPT-12	1574.56
1990637.191	272313.1381	1557.81	1.275	MiHPT-12	1574.56
1990637.191	272313.1381	1557.66	1.48	MiHPT-12	1574.56
1990637.191	272313.1381	1557.61	2.987	MiHPT-12	1574.56
1990637.191	272313.1381	1557.41	1.293	MiHPT-12	1574.56
1990637.191	272313.1381	1556.86	1.919	MiHPT-12	1574.56
1990637.191	272313.1381	1556.61	1.043	MiHPT-12	1574.56
1990637.191	272313.1381	1556.51	1.357	MiHPT-12	1574.56
1990637.191	272313.1381	1556.41	0.855	MiHPT-12	1574.56
1990637.191	272313.1381	1556.26	1.028	MiHPT-12	1574.56
1990637.191	272313.1381	1556.11	0.614	MiHPT-12	1574.56

1990637.191	272313.1381	1555.81	1.118	MiHPT-12	1574.56
1990637.191	272313.1381	1555.56	1.063	MiHPT-12	1574.56
1990637.191	272313.1381	1555.51	1.882	MiHPT-12	1574.56
1990637.191	272313.1381	1555.46	1.097	MiHPT-12	1574.56
1990637.191	272313.1381	1555.36	1.057	MiHPT-12	1574.56
1990637.191	272313.1381	1554.56	1.274	MiHPT-12	1574.56
1990637.191	272313.1381	1554.51	2.205	MiHPT-12	1574.56
1990637.191	272313.1381	1554.41	1.114	MiHPT-12	1574.56
1990637.191	272313.1381	1554.06	1.229	MiHPT-12	1574.56
1990637.191	272313.1381	1553.61	0.628	MiHPT-12	1574.56
1990637.191	272313.1381	1553.56	0.068	MiHPT-12	1574.56
1990637.191	272313.1381	1553.51	0.52	MiHPT-12	1574.56
1990637.191	272313.1381	1552.71	0.612	MiHPT-12	1574.56
1990637.191	272313.1381	1552.66	0.495	MiHPT-12	1574.56
1990575.169	272290.1296	1573.22	0.394	MiHPT-13	1573.22
1990575.169	272290.1296	1572.57	0.711	MiHPT-13	1573.22
1990575.169	272290.1296	1572.47	2.166	MiHPT-13	1573.22
1990575.169	272290.1296	1572.32	0.625	MiHPT-13	1573.22
1990575.169	272290.1296	1572.17	0.949	MiHPT-13	1573.22
1990575.169	272290.1296	1572.02	5.357	MiHPT-13	1573.22
1990575.169	272290.1296	1571.67	1.099	MiHPT-13	1573.22
1990575.169	272290.1296	1571.47	1.361	MiHPT-13	1573.22
1990575.169	272290.1296	1571.42	2.751	MiHPT-13	1573.22
1990575.169	272290.1296	1571.37	0.941	MiHPT-13	1573.22
1990575.169	272290.1296	1571.17	0.712	MiHPT-13	1573.22
1990575.169	272290.1296	1571.07	0.406	MiHPT-13	1573.22
1990575.169	272290.1296	1570.77	0.753	MiHPT-13	1573.22
1990575.169	272290.1296	1570.37	0.786	MiHPT-13	1573.22
1990575.169	272290.1296	1570.32	2.464	MiHPT-13	1573.22
1990575.169	272290.1296	1570.22	1.199	MiHPT-13	1573.22
1990575.169	272290.1296	1569.62	1.824	MiHPT-13	1573.22
1990575.169	272290.1296	1569.32	8.653	MiHPT-13	1573.22
1990575.169	272290.1296	1569.27	5.266	MiHPT-13	1573.22
1990575.169	272290.1296	1568.92	4.909	MiHPT-13	1573.22
1990575.169	272290.1296	1568.87	3.131	MiHPT-13	1573.22
1990575.169	272290.1296	1568.62	3.181	MiHPT-13	1573.22
1990575.169	272290.1296	1568.57	4.052	MiHPT-13	1573.22
1990575.169	272290.1296	1568.47	3.367	MiHPT-13	1573.22
1990575.169	272290.1296	1568.37	4.05	MiHPT-13	1573.22
1990575.169	272290.1296	1568.32	13.309	MiHPT-13	1573.22
1990575.169	272290.1296	1568.17	4.632	MiHPT-13	1573.22
1990575.169	272290.1296	1567.92	5.811	MiHPT-13	1573.22
1990575.169	272290.1296	1567.42	3.754	MiHPT-13	1573.22
1990575.169	272290.1296	1567.37	6.343	MiHPT-13	1573.22
1990575.169	272290.1296	1567.27	4.077	MiHPT-13	1573.22
1990575.169	272290.1296	1567.02	3.629	MiHPT-13	1573.22
1990575.169	272290.1296	1566.52	3.759	MiHPT-13	1573.22
1990575.169	272290.1296	1566.47	5.088	MiHPT-13	1573.22
1990575.169	272290.1296	1566.22	2.396	MiHPT-13	1573.22
1990575.169	272290.1296	1565.77	2.731	MiHPT-13	1573.22
1990575.169	272290.1296	1565.47	2.162	MiHPT-13	1573.22
1990575.169	272290.1296	1565.32	2.955	MiHPT-13	1573.22
1990575.169	272290.1296	1564.82	2.983	MiHPT-13	1573.22
1990575.169	272290.1296	1564.67	0.794	MiHPT-13	1573.22
1990575.169	272290.1296	1564.47	1.826	MiHPT-13	1573.22
1990575.169	272290.1296	1563.92	2.709	MiHPT-13	1573.22
1990575.169	272290.1296	1563.72	11.876	MiHPT-13	1573.22
1990575.169	272290.1296	1563.52	17.26	MiHPT-13	1573.22
1990575.169	272290.1296	1563.42	54.854	MiHPT-13	1573.22
1990575.169	272290.1296	1563.27	5.391	MiHPT-13	1573.22
1990575.169	272290.1296	1562.42	8.903	MiHPT-13	1573.22
1990575.169	272290.1296	1561.47	2.957	MiHPT-13	1573.22
1990575.169	272290.1296	1561.37	4.517	MiHPT-13	1573.22
1990575.169	272290.1296	1561.22	2.249	MiHPT-13	1573.22

1990575.169	272290.1296	1560.97	2.065	MiHPT-13	1573.22
1990575.169	272290.1296	1560.62	0.622	MiHPT-13	1573.22
1990575.169	272290.1296	1560.37	0.973	MiHPT-13	1573.22
1990575.169	272290.1296	1560.32	2.039	MiHPT-13	1573.22
1990575.169	272290.1296	1560.22	0.991	MiHPT-13	1573.22
1990575.169	272290.1296	1559.87	0.88	MiHPT-13	1573.22
1990575.169	272290.1296	1559.77	0.583	MiHPT-13	1573.22
1990575.169	272290.1296	1559.52	0.78	MiHPT-13	1573.22
1990575.169	272290.1296	1559.37	0.625	MiHPT-13	1573.22
1990575.169	272290.1296	1559.32	0.87	MiHPT-13	1573.22
1990575.169	272290.1296	1559.22	0.473	MiHPT-13	1573.22
1990575.169	272290.1296	1559.02	0.465	MiHPT-13	1573.22
1990575.169	272290.1296	1558.37	0.663	MiHPT-13	1573.22
1990575.169	272290.1296	1557.27	0.571	MiHPT-13	1573.22
1990575.169	272290.1296	1556.17	0.505	MiHPT-13	1573.22
1990575.169	272290.1296	1555.07	0.512	MiHPT-13	1573.22
1990575.169	272290.1296	1554.67	0.465	MiHPT-13	1573.22
1990575.169	272290.1296	1553.57	0.615	MiHPT-13	1573.22
1990575.169	272290.1296	1552.47	0.626	MiHPT-13	1573.22
1990575.169	272290.1296	1551.92	0.629	MiHPT-13	1573.22
1990575.169	272290.1296	1551.42	0.898	MiHPT-13	1573.22
1990575.169	272290.1296	1550.37	1.039	MiHPT-13	1573.22
1990575.169	272290.1296	1550.32	0.083	MiHPT-13	1573.22
1990575.169	272290.1296	1550.27	1.003	MiHPT-13	1573.22
1990575.169	272290.1296	1549.47	0.931	MiHPT-13	1573.22
1990575.169	272290.1296	1548.37	1.342	MiHPT-13	1573.22
1990575.169	272290.1296	1547.87	1.587	MiHPT-13	1573.22
1990575.169	272290.1296	1546.77	1.512	MiHPT-13	1573.22
1990575.169	272290.1296	1545.67	1.481	MiHPT-13	1573.22
1990575.169	272290.1296	1545.22	1.465	MiHPT-13	1573.22
1990575.169	272290.1296	1544.77	0.744	MiHPT-13	1573.22
1990575.169	272290.1296	1543.82	0.551	MiHPT-13	1573.22
1990575.169	272290.1296	1542.72	0.601	MiHPT-13	1573.22
1990575.169	272290.1296	1542.42	0.865	MiHPT-13	1573.22
1990575.169	272290.1296	1542.32	0.623	MiHPT-13	1573.22
1990575.169	272290.1296	1541.77	0.555	MiHPT-13	1573.22
1990575.169	272290.1296	1540.67	0.587	MiHPT-13	1573.22
1990575.169	272290.1296	1540.37	0.647	MiHPT-13	1573.22
1990575.169	272290.1296	1540.32	0.204	MiHPT-13	1573.22
1990575.169	272290.1296	1540.27	0.615	MiHPT-13	1573.22
1990575.169	272290.1296	1539.17	1.329	MiHPT-13	1573.22
1990575.169	272290.1296	1538.97	1.52	MiHPT-13	1573.22
1990575.169	272290.1296	1538.52	1.022	MiHPT-13	1573.22
1990575.169	272290.1296	1538.27	1.237	MiHPT-13	1573.22
1990575.169	272290.1296	1537.97	0.577	MiHPT-13	1573.22
1990575.169	272290.1296	1537.02	0.484	MiHPT-13	1573.22
1990575.169	272290.1296	1535.92	0.55	MiHPT-13	1573.22
1990575.169	272290.1296	1535.42	0.655	MiHPT-13	1573.22
1990575.169	272290.1296	1535.32	0.256	MiHPT-13	1573.22
1990575.169	272290.1296	1535.27	0.58	MiHPT-13	1573.22
1990575.169	272290.1296	1534.57	0.516	MiHPT-13	1573.22
1990575.169	272290.1296	1533.47	0.639	MiHPT-13	1573.22
1990575.169	272290.1296	1533.27	0.787	MiHPT-13	1573.22
1990575.169	272290.1296	1532.62	0.617	MiHPT-13	1573.22
1990575.169	272290.1296	1531.97	0.91	MiHPT-13	1573.22
1990575.169	272290.1296	1531.77	0.751	MiHPT-13	1573.22
1990575.169	272290.1296	1531.72	0.071	MiHPT-13	1573.22
1990494.14	272258.1179	1569.83	0.434	MiHPT-14	1569.83
1990494.14	272258.1179	1569.73	15.902	MiHPT-14	1569.83
1990494.14	272258.1179	1569.58	1.629	MiHPT-14	1569.83
1990494.14	272258.1179	1569.43	3.243	MiHPT-14	1569.83
1990494.14	272258.1179	1569.33	0.936	MiHPT-14	1569.83
1990494.14	272258.1179	1569.23	2.371	MiHPT-14	1569.83
1990494.14	272258.1179	1569.08	0.319	MiHPT-14	1569.83

1990494.14	272258.1179	1568.53	0.412	MiHPT-14	1569.83
1990494.14	272258.1179	1568.18	0.365	MiHPT-14	1569.83
1990494.14	272258.1179	1568.08	0.598	MiHPT-14	1569.83
1990494.14	272258.1179	1567.98	0.44	MiHPT-14	1569.83
1990494.14	272258.1179	1567.88	0.691	MiHPT-14	1569.83
1990494.14	272258.1179	1567.73	0.423	MiHPT-14	1569.83
1990494.14	272258.1179	1567.68	0.77	MiHPT-14	1569.83
1990494.14	272258.1179	1567.58	0.546	MiHPT-14	1569.83
1990494.14	272258.1179	1566.98	1.393	MiHPT-14	1569.83
1990494.14	272258.1179	1566.58	1.424	MiHPT-14	1569.83
1990494.14	272258.1179	1566.53	1.118	MiHPT-14	1569.83
1990494.14	272258.1179	1566.08	1.735	MiHPT-14	1569.83
1990494.14	272258.1179	1565.93	0.015	MiHPT-14	1569.83
1990494.14	272258.1179	1565.63	1.121	MiHPT-14	1569.83
1990494.14	272258.1179	1565.53	0.626	MiHPT-14	1569.83
1990494.14	272258.1179	1565.03	1.042	MiHPT-14	1569.83
1990494.14	272258.1179	1564.58	0.821	MiHPT-14	1569.83
1990494.14	272258.1179	1564.48	1.528	MiHPT-14	1569.83
1990494.14	272258.1179	1563.73	1.365	MiHPT-14	1569.83
1990494.14	272258.1179	1563.53	1.77	MiHPT-14	1569.83
1990494.14	272258.1179	1563.28	1.355	MiHPT-14	1569.83
1990494.14	272258.1179	1562.73	1.447	MiHPT-14	1569.83
1990494.14	272258.1179	1562.63	2.468	MiHPT-14	1569.83
1990494.14	272258.1179	1562.43	1.299	MiHPT-14	1569.83
1990494.14	272258.1179	1562.23	1.74	MiHPT-14	1569.83
1990494.14	272258.1179	1561.78	1.666	MiHPT-14	1569.83
1990494.14	272258.1179	1561.63	2.787	MiHPT-14	1569.83
1990494.14	272258.1179	1561.23	2.079	MiHPT-14	1569.83
1990494.14	272258.1179	1560.98	2.613	MiHPT-14	1569.83
1990494.14	272258.1179	1560.18	2.312	MiHPT-14	1569.83
1990494.14	272258.1179	1559.33	3.153	MiHPT-14	1569.83
1990494.14	272258.1179	1559.08	19.39	MiHPT-14	1569.83
1990494.14	272258.1179	1558.93	16.075	MiHPT-14	1569.83
1990494.14	272258.1179	1558.78	27.372	MiHPT-14	1569.83
1990494.14	272258.1179	1558.28	14.627	MiHPT-14	1569.83
1990494.14	272258.1179	1557.78	15.602	MiHPT-14	1569.83
1990494.14	272258.1179	1557.48	11.959	MiHPT-14	1569.83
1990494.14	272258.1179	1556.53	13.927	MiHPT-14	1569.83
1990494.14	272258.1179	1556.38	18.757	MiHPT-14	1569.83
1990494.14	272258.1179	1556.28	13.557	MiHPT-14	1569.83
1990494.14	272258.1179	1555.98	16.801	MiHPT-14	1569.83
1990494.14	272258.1179	1555.88	13.262	MiHPT-14	1569.83
1990494.14	272258.1179	1555.48	20.021	MiHPT-14	1569.83
1990494.14	272258.1179	1554.38	25.15	MiHPT-14	1569.83
1990494.14	272258.1179	1554.13	23.707	MiHPT-14	1569.83
1990494.14	272258.1179	1554.03	10.975	MiHPT-14	1569.83
1990494.14	272258.1179	1553.83	6.554	MiHPT-14	1569.83
1990494.14	272258.1179	1553.73	7.023	MiHPT-14	1569.83
1990494.14	272258.1179	1553.53	1.696	MiHPT-14	1569.83
1990494.14	272258.1179	1552.88	0.964	MiHPT-14	1569.83
1990494.14	272258.1179	1552.78	1.023	MiHPT-14	1569.83
1990494.14	272258.1179	1552.73	1.956	MiHPT-14	1569.83
1990494.14	272258.1179	1552.38	0.721	MiHPT-14	1569.83
1990494.14	272258.1179	1552.03	0.715	MiHPT-14	1569.83
1990494.14	272258.1179	1551.73	1.498	MiHPT-14	1569.83
1990494.14	272258.1179	1551.63	0.988	MiHPT-14	1569.83
1990494.14	272258.1179	1551.18	0.654	MiHPT-14	1569.83
1990494.14	272258.1179	1550.08	0.668	MiHPT-14	1569.83
1990494.14	272258.1179	1549.68	0.744	MiHPT-14	1569.83
1990494.14	272258.1179	1549.63	0.036	MiHPT-14	1569.83
1990494.14	272258.1179	1549.58	0.664	MiHPT-14	1569.83
1990494.14	272258.1179	1548.48	0.572	MiHPT-14	1569.83
1990494.14	272258.1179	1548.18	0.594	MiHPT-14	1569.83
1990494.14	272258.1179	1548.03	1.193	MiHPT-14	1569.83

1990494.14	272258.1179	1547.63	0.557	MiHPT-14	1569.83
1990494.14	272258.1179	1547.43	1.019	MiHPT-14	1569.83
1990494.14	272258.1179	1547.33	0.428	MiHPT-14	1569.83
1990494.14	272258.1179	1546.63	0.515	MiHPT-14	1569.83
1990494.14	272258.1179	1546.33	0.398	MiHPT-14	1569.83
1990494.14	272258.1179	1546.18	0.491	MiHPT-14	1569.83
1990494.14	272258.1179	1545.88	0.424	MiHPT-14	1569.83
1990494.14	272258.1179	1545.63	0.668	MiHPT-14	1569.83
1990494.14	272258.1179	1545.58	0.484	MiHPT-14	1569.83
1990494.14	272258.1179	1545.23	0.534	MiHPT-14	1569.83
1990494.14	272258.1179	1545.08	0.4	MiHPT-14	1569.83
1990494.14	272258.1179	1544.83	0.804	MiHPT-14	1569.83
1990494.14	272258.1179	1544.73	0.449	MiHPT-14	1569.83
1990494.14	272258.1179	1544.68	2.883	MiHPT-14	1569.83
1990494.14	272258.1179	1544.58	0.864	MiHPT-14	1569.83
1990494.14	272258.1179	1544.03	1.366	MiHPT-14	1569.83
1990494.14	272258.1179	1543.68	1.435	MiHPT-14	1569.83
1990494.14	272258.1179	1543.58	1.073	MiHPT-14	1569.83
1990494.14	272258.1179	1543.23	1.588	MiHPT-14	1569.83
1990494.14	272258.1179	1542.98	0.872	MiHPT-14	1569.83
1990494.14	272258.1179	1542.78	1.508	MiHPT-14	1569.83
1990494.14	272258.1179	1542.58	0.969	MiHPT-14	1569.83
1990494.14	272258.1179	1542.23	1.935	MiHPT-14	1569.83
1990494.14	272258.1179	1541.88	2.316	MiHPT-14	1569.83
1990494.14	272258.1179	1541.68	4.078	MiHPT-14	1569.83
1990494.14	272258.1179	1541.53	2.588	MiHPT-14	1569.83
1990494.14	272258.1179	1541.28	5.431	MiHPT-14	1569.83
1990494.14	272258.1179	1541.03	3.075	MiHPT-14	1569.83
1990494.14	272258.1179	1540.63	8.362	MiHPT-14	1569.83
1990494.14	272258.1179	1540.48	3.69	MiHPT-14	1569.83
1990494.14	272258.1179	1540.33	5.279	MiHPT-14	1569.83
1990494.14	272258.1179	1540.23	4.816	MiHPT-14	1569.83
1990494.14	272258.1179	1540.18	7.783	MiHPT-14	1569.83
1990494.14	272258.1179	1539.98	6.004	MiHPT-14	1569.83
1990494.14	272258.1179	1539.83	9.36	MiHPT-14	1569.83
1990494.14	272258.1179	1539.73	7.668	MiHPT-14	1569.83
1990494.14	272258.1179	1539.68	9.133	MiHPT-14	1569.83
1990494.14	272258.1179	1539.53	4.121	MiHPT-14	1569.83
1990494.14	272258.1179	1539.43	7.286	MiHPT-14	1569.83
1990494.14	272258.1179	1539.38	5.356	MiHPT-14	1569.83
1990494.14	272258.1179	1539.33	6.816	MiHPT-14	1569.83
1990494.14	272258.1179	1539.28	5.942	MiHPT-14	1569.83
1990494.14	272258.1179	1539.03	12.189	MiHPT-14	1569.83
1990494.14	272258.1179	1538.88	8.68	MiHPT-14	1569.83
1990494.14	272258.1179	1538.73	9.841	MiHPT-14	1569.83
1990494.14	272258.1179	1538.68	2.158	MiHPT-14	1569.83
1990494.14	272258.1179	1538.63	4.542	MiHPT-14	1569.83
1990494.14	272258.1179	1538.58	3.77	MiHPT-14	1569.83
1990494.14	272258.1179	1538.53	4.964	MiHPT-14	1569.83
1990494.14	272258.1179	1538.23	4.274	MiHPT-14	1569.83
1990494.14	272258.1179	1538.13	5.705	MiHPT-14	1569.83
1990494.14	272258.1179	1537.78	6.439	MiHPT-14	1569.83
1990494.14	272258.1179	1537.73	8.83	MiHPT-14	1569.83
1990494.14	272258.1179	1537.53	4.577	MiHPT-14	1569.83
1990494.14	272258.1179	1537.13	2.747	MiHPT-14	1569.83
1990494.14	272258.1179	1536.68	2.936	MiHPT-14	1569.83
1990494.14	272258.1179	1536.63	4.606	MiHPT-14	1569.83
1990494.14	272258.1179	1536.53	3.175	MiHPT-14	1569.83
1990494.14	272258.1179	1536.33	3.65	MiHPT-14	1569.83
1990494.14	272258.1179	1536.08	2.393	MiHPT-14	1569.83
1990494.14	272258.1179	1535.63	5.906	MiHPT-14	1569.83
1990494.14	272258.1179	1535.53	3.21	MiHPT-14	1569.83
1990494.14	272258.1179	1535.28	3.627	MiHPT-14	1569.83
1990494.14	272258.1179	1534.63	9.903	MiHPT-14	1569.83

1990494.14	272258.1179	1534.28	5.378	MiHPT-14	1569.83
1990494.14	272258.1179	1533.68	13.039	MiHPT-14	1569.83
1990494.14	272258.1179	1533.03	9.491	MiHPT-14	1569.83
1990494.14	272258.1179	1532.73	13.398	MiHPT-14	1569.83
1990494.14	272258.1179	1532.53	9.211	MiHPT-14	1569.83
1990494.14	272258.1179	1532.33	15.986	MiHPT-14	1569.83
1990494.14	272258.1179	1532.03	19.165	MiHPT-14	1569.83
1990494.14	272258.1179	1531.83	11.63	MiHPT-14	1569.83
1990494.14	272258.1179	1531.63	27.871	MiHPT-14	1569.83
1990494.14	272258.1179	1531.53	15.614	MiHPT-14	1569.83
1990494.14	272258.1179	1531.08	14.744	MiHPT-14	1569.83
1990494.14	272258.1179	1530.83	7.158	MiHPT-14	1569.83
1990494.14	272258.1179	1530.68	8.067	MiHPT-14	1569.83
1990494.14	272258.1179	1530.63	1.773	MiHPT-14	1569.83
1990494.14	272258.1179	1530.58	4.558	MiHPT-14	1569.83
1990494.14	272258.1179	1530.33	3.638	MiHPT-14	1569.83
1990494.14	272258.1179	1529.98	4.689	MiHPT-14	1569.83
1990494.14	272258.1179	1529.68	3.947	MiHPT-14	1569.83
1990494.14	272258.1179	1529.63	8.057	MiHPT-14	1569.83
1990494.14	272258.1179	1529.43	4.584	MiHPT-14	1569.83
1990494.14	272258.1179	1528.78	4.851	MiHPT-14	1569.83
1990494.14	272258.1179	1528.68	6.813	MiHPT-14	1569.83
1990494.14	272258.1179	1528.58	4.752	MiHPT-14	1569.83
1990494.14	272258.1179	1528.08	5.913	MiHPT-14	1569.83
1990494.14	272258.1179	1527.88	4.784	MiHPT-14	1569.83
1990494.14	272258.1179	1527.73	5.171	MiHPT-14	1569.83
1990494.14	272258.1179	1527.68	7.319	MiHPT-14	1569.83
1990494.14	272258.1179	1527.53	4.666	MiHPT-14	1569.83
1990494.14	272258.1179	1526.93	4.925	MiHPT-14	1569.83
1990494.14	272258.1179	1526.63	1.848	MiHPT-14	1569.83
1990494.14	272258.1179	1526.58	4.467	MiHPT-14	1569.83
1990494.14	272258.1179	1526.53	1.368	MiHPT-14	1569.83
1990494.14	272258.1179	1526.18	0.47	MiHPT-14	1569.83
1990494.14	272258.1179	1525.98	0.588	MiHPT-14	1569.83
1990494.14	272258.1179	1525.58	0.425	MiHPT-14	1569.83
1990494.14	272258.1179	1525.13	0.493	MiHPT-14	1569.83
1990494.14	272258.1179	1525.08	0.261	MiHPT-14	1569.83
1990494.14	272258.1179	1525.03	0.51	MiHPT-14	1569.83
1990494.14	272258.1179	1524.68	0.527	MiHPT-14	1569.83
1990494.14	272258.1179	1524.43	0.187	MiHPT-14	1569.83
1990494.14	272258.1179	1524.28	0.437	MiHPT-14	1569.83
1990494.14	272258.1179	1523.93	0.499	MiHPT-14	1569.83
1990494.14	272258.1179	1523.48	0.255	MiHPT-14	1569.83
1990494.14	272258.1179	1523.23	0.588	MiHPT-14	1569.83
1990494.14	272258.1179	1522.93	0.458	MiHPT-14	1569.83
1990494.14	272258.1179	1522.78	0.257	MiHPT-14	1569.83
1990494.14	272258.1179	1522.73	0.971	MiHPT-14	1569.83
1990494.14	272258.1179	1522.58	0.343	MiHPT-14	1569.83
1990494.14	272258.1179	1522.03	0.658	MiHPT-14	1569.83
1990494.14	272258.1179	1521.68	0.496	MiHPT-14	1569.83
1990494.14	272258.1179	1521.63	0.308	MiHPT-14	1569.83
1990494.14	272258.1179	1521.58	0.5	MiHPT-14	1569.83
1990494.14	272258.1179	1520.68	0.799	MiHPT-14	1569.83
1990494.14	272258.1179	1520.63	1.915	MiHPT-14	1569.83
1990494.14	272258.1179	1520.58	0.866	MiHPT-14	1569.83
1990494.14	272258.1179	1520.38	0.794	MiHPT-14	1569.83
1990494.14	272258.1179	1519.73	1.421	MiHPT-14	1569.83
1990494.14	272258.1179	1519.63	4.384	MiHPT-14	1569.83
1990494.14	272258.1179	1519.53	1.515	MiHPT-14	1569.83
1990494.14	272258.1179	1518.73	1.652	MiHPT-14	1569.83
1990494.14	272258.1179	1518.68	0.377	MiHPT-14	1569.83
1990494.14	272258.1179	1518.63	1.391	MiHPT-14	1569.83
1990494.14	272258.1179	1517.78	1.549	MiHPT-14	1569.83
1990494.14	272258.1179	1517.73	2.954	MiHPT-14	1569.83

1990494.14	272258.1179	1517.63	1.699	MiHPT-14	1569.83
1990494.14	272258.1179	1517.43	2.386	MiHPT-14	1569.83
1990494.14	272258.1179	1517.33	1.408	MiHPT-14	1569.83
1990494.14	272258.1179	1516.68	1.534	MiHPT-14	1569.83
1990494.14	272258.1179	1516.63	2.406	MiHPT-14	1569.83
1990494.14	272258.1179	1516.58	1.764	MiHPT-14	1569.83
1990494.14	272258.1179	1516.53	2.443	MiHPT-14	1569.83
1990494.14	272258.1179	1516.43	1.398	MiHPT-14	1569.83
1990494.14	272258.1179	1515.68	1.475	MiHPT-14	1569.83
1990494.14	272258.1179	1515.63	2.14	MiHPT-14	1569.83
1990494.14	272258.1179	1515.58	1.451	MiHPT-14	1569.83
1990494.14	272258.1179	1515.08	1.399	MiHPT-14	1569.83
1990494.14	272258.1179	1514.93	0.887	MiHPT-14	1569.83
1990494.14	272258.1179	1514.83	1.223	MiHPT-14	1569.83
1990494.14	272258.1179	1514.78	0.964	MiHPT-14	1569.83
1990494.14	272258.1179	1514.63	1.871	MiHPT-14	1569.83
1990494.14	272258.1179	1514.58	1.318	MiHPT-14	1569.83
1990494.14	272258.1179	1514.18	1.671	MiHPT-14	1569.83
1990494.14	272258.1179	1514.08	1.279	MiHPT-14	1569.83
1990494.14	272258.1179	1513.73	1.196	MiHPT-14	1569.83
1990494.14	272258.1179	1513.68	4.75	MiHPT-14	1569.83
1990494.14	272258.1179	1513.63	1.465	MiHPT-14	1569.83
1990494.14	272258.1179	1513.53	1.406	MiHPT-14	1569.83
1990494.14	272258.1179	1513.18	1.621	MiHPT-14	1569.83
1990494.14	272258.1179	1512.98	2.695	MiHPT-14	1569.83
1990494.14	272258.1179	1512.93	1.919	MiHPT-14	1569.83
1990494.14	272258.1179	1512.68	4.498	MiHPT-14	1569.83
1990494.14	272258.1179	1512.43	0.66	MiHPT-14	1569.83
1990494.14	272258.1179	1512.28	0.738	MiHPT-14	1569.83
1990494.14	272258.1179	1512.23	0.579	MiHPT-14	1569.83
1990494.14	272258.1179	1512.13	0.928	MiHPT-14	1569.83
1990494.14	272258.1179	1511.88	0.623	MiHPT-14	1569.83
1990494.14	272258.1179	1511.63	0.817	MiHPT-14	1569.83
1990494.14	272258.1179	1511.58	0.596	MiHPT-14	1569.83
1990494.14	272258.1179	1511.53	0.824	MiHPT-14	1569.83
1990494.14	272258.1179	1510.98	1.036	MiHPT-14	1569.83
1990494.14	272258.1179	1510.68	1.444	MiHPT-14	1569.83
1990494.14	272258.1179	1510.63	2.744	MiHPT-14	1569.83
1990494.14	272258.1179	1510.48	0.528	MiHPT-14	1569.83
1990511.145	272395.1665	1573.84	3.043	MiHPT-15	1573.84
1990511.145	272395.1665	1573.69	1.169	MiHPT-15	1573.84
1990511.145	272395.1665	1573.54	1.194	MiHPT-15	1573.84
1990511.145	272395.1665	1573.39	1.937	MiHPT-15	1573.84
1990511.145	272395.1665	1573.14	1.464	MiHPT-15	1573.84
1990511.145	272395.1665	1572.64	1.763	MiHPT-15	1573.84
1990511.145	272395.1665	1572.39	2.578	MiHPT-15	1573.84
1990511.145	272395.1665	1572.09	1.588	MiHPT-15	1573.84
1990511.145	272395.1665	1572.04	2.218	MiHPT-15	1573.84
1990511.145	272395.1665	1571.84	1.197	MiHPT-15	1573.84
1990511.145	272395.1665	1571.74	3.299	MiHPT-15	1573.84
1990511.145	272395.1665	1571.49	0.424	MiHPT-15	1573.84
1990511.145	272395.1665	1570.69	0.423	MiHPT-15	1573.84
1990511.145	272395.1665	1570.34	0.532	MiHPT-15	1573.84
1990511.145	272395.1665	1569.89	1.139	MiHPT-15	1573.84
1990511.145	272395.1665	1569.29	1.535	MiHPT-15	1573.84
1990511.145	272395.1665	1569.09	5.131	MiHPT-15	1573.84
1990511.145	272395.1665	1568.99	1.917	MiHPT-15	1573.84
1990511.145	272395.1665	1568.94	4.321	MiHPT-15	1573.84
1990511.145	272395.1665	1568.84	1.736	MiHPT-15	1573.84
1990511.145	272395.1665	1568.04	2.146	MiHPT-15	1573.84
1990511.145	272395.1665	1567.99	5.702	MiHPT-15	1573.84
1990511.145	272395.1665	1567.84	2.103	MiHPT-15	1573.84
1990511.145	272395.1665	1567.44	2.624	MiHPT-15	1573.84
1990511.145	272395.1665	1567.09	2.034	MiHPT-15	1573.84

1990511.145	272395.1665	1567.04	3.379	MiHPT-15	1573.84
1990511.145	272395.1665	1566.89	1.158	MiHPT-15	1573.84
1990511.145	272395.1665	1566.69	1.99	MiHPT-15	1573.84
1990511.145	272395.1665	1565.94	2.128	MiHPT-15	1573.84
1990511.145	272395.1665	1565.89	3.246	MiHPT-15	1573.84
1990511.145	272395.1665	1565.79	2.421	MiHPT-15	1573.84
1990511.145	272395.1665	1564.99	2.487	MiHPT-15	1573.84
1990511.145	272395.1665	1564.94	3.95	MiHPT-15	1573.84
1990511.145	272395.1665	1564.69	2.789	MiHPT-15	1573.84
1990511.145	272395.1665	1564.14	2.707	MiHPT-15	1573.84
1990511.145	272395.1665	1563.99	2.026	MiHPT-15	1573.84
1990511.145	272395.1665	1563.94	2.691	MiHPT-15	1573.84
1990511.145	272395.1665	1563.84	2.051	MiHPT-15	1573.84
1990511.145	272395.1665	1563.04	2.381	MiHPT-15	1573.84
1990511.145	272395.1665	1562.99	3.133	MiHPT-15	1573.84
1990511.145	272395.1665	1562.59	3.174	MiHPT-15	1573.84
1990511.145	272395.1665	1562.54	6.939	MiHPT-15	1573.84
1990511.145	272395.1665	1562.44	3.076	MiHPT-15	1573.84
1990511.145	272395.1665	1562.09	11.672	MiHPT-15	1573.84
1990511.145	272395.1665	1561.99	4.054	MiHPT-15	1573.84
1990511.145	272395.1665	1561.89	16.341	MiHPT-15	1573.84
1990511.145	272395.1665	1561.74	13.995	MiHPT-15	1573.84
1990511.145	272395.1665	1561.54	17.056	MiHPT-15	1573.84
1990511.145	272395.1665	1561.34	11.276	MiHPT-15	1573.84
1990511.145	272395.1665	1561.24	20.236	MiHPT-15	1573.84
1990511.145	272395.1665	1560.84	26.798	MiHPT-15	1573.84
1990511.145	272395.1665	1560.24	15.944	MiHPT-15	1573.84
1990511.145	272395.1665	1559.89	30.367	MiHPT-15	1573.84
1990511.145	272395.1665	1559.49	32.061	MiHPT-15	1573.84
1990511.145	272395.1665	1559.39	45.66	MiHPT-15	1573.84
1990511.145	272395.1665	1559.29	27.871	MiHPT-15	1573.84
1990511.145	272395.1665	1559.09	23.725	MiHPT-15	1573.84
1990511.145	272395.1665	1558.59	25.784	MiHPT-15	1573.84
1990511.145	272395.1665	1558.44	12.884	MiHPT-15	1573.84
1990511.145	272395.1665	1557.99	10.05	MiHPT-15	1573.84
1990511.145	272395.1665	1557.79	6.224	MiHPT-15	1573.84
1990511.145	272395.1665	1556.99	5.367	MiHPT-15	1573.84
1990511.145	272395.1665	1556.84	3.032	MiHPT-15	1573.84
1990511.145	272395.1665	1556.39	1.588	MiHPT-15	1573.84
1990511.145	272395.1665	1556.09	1.776	MiHPT-15	1573.84
1990511.145	272395.1665	1555.34	1.178	MiHPT-15	1573.84
1990511.145	272395.1665	1554.89	1.563	MiHPT-15	1573.84
1990511.145	272395.1665	1554.74	1.179	MiHPT-15	1573.84
1990511.145	272395.1665	1553.89	1.377	MiHPT-15	1573.84
1990511.145	272395.1665	1553.79	1.1	MiHPT-15	1573.84
1990511.145	272395.1665	1552.84	0.936	MiHPT-15	1573.84
1990511.145	272395.1665	1552.04	1.301	MiHPT-15	1573.84
1990511.145	272395.1665	1551.59	1.09	MiHPT-15	1573.84
1990511.145	272395.1665	1550.94	1.303	MiHPT-15	1573.84
1990511.145	272395.1665	1550.89	0.224	MiHPT-15	1573.84
1990511.145	272395.1665	1550.84	1.584	MiHPT-15	1573.84
1990511.145	272395.1665	1550.69	1.181	MiHPT-15	1573.84
1990511.145	272395.1665	1549.59	1.132	MiHPT-15	1573.84
1990511.145	272395.1665	1548.49	1.123	MiHPT-15	1573.84
1990511.145	272395.1665	1548.39	1	MiHPT-15	1573.84
1990511.145	272395.1665	1548.09	1.215	MiHPT-15	1573.84
1990511.145	272395.1665	1547.09	1.073	MiHPT-15	1573.84
1990511.145	272395.1665	1546.99	1.489	MiHPT-15	1573.84
1990511.145	272395.1665	1546.84	0.854	MiHPT-15	1573.84
1990511.145	272395.1665	1545.99	1.628	MiHPT-15	1573.84
1990511.145	272395.1665	1545.89	3.994	MiHPT-15	1573.84
1990511.145	272395.1665	1545.79	1.3	MiHPT-15	1573.84
1990511.145	272395.1665	1545.49	1.071	MiHPT-15	1573.84
1990511.145	272395.1665	1544.99	1.513	MiHPT-15	1573.84

1990511.145	272395.1665	1544.94	3.3	MiHPT-15	1573.84
1990511.145	272395.1665	1544.84	1.371	MiHPT-15	1573.84
1990511.145	272395.1665	1543.99	1.627	MiHPT-15	1573.84
1990511.145	272395.1665	1543.94	4.228	MiHPT-15	1573.84
1990511.145	272395.1665	1543.89	1.869	MiHPT-15	1573.84
1990511.145	272395.1665	1543.74	1.38	MiHPT-15	1573.84
1990511.145	272395.1665	1543.34	1.59	MiHPT-15	1573.84
1990511.145	272395.1665	1543.19	1.31	MiHPT-15	1573.84
1990511.145	272395.1665	1543.04	1.455	MiHPT-15	1573.84
1990511.145	272395.1665	1542.99	4.838	MiHPT-15	1573.84
1990511.145	272395.1665	1542.94	1.49	MiHPT-15	1573.84
1990511.145	272395.1665	1542.69	1.105	MiHPT-15	1573.84
1990511.145	272395.1665	1542.14	1.007	MiHPT-15	1573.84
1990511.145	272395.1665	1542.04	2.24	MiHPT-15	1573.84
1990511.145	272395.1665	1541.94	1.118	MiHPT-15	1573.84
1990511.145	272395.1665	1541.34	1.024	MiHPT-15	1573.84
1990511.145	272395.1665	1541.19	1.339	MiHPT-15	1573.84
1990511.145	272395.1665	1541.09	0.783	MiHPT-15	1573.84
1990511.145	272395.1665	1540.94	0.681	MiHPT-15	1573.84
1990511.145	272395.1665	1540.89	1.747	MiHPT-15	1573.84
1990511.145	272395.1665	1540.79	0.663	MiHPT-15	1573.84
1990511.145	272395.1665	1540.69	0.878	MiHPT-15	1573.84
1990511.145	272395.1665	1540.59	0.706	MiHPT-15	1573.84
1990511.145	272395.1665	1540.39	1.12	MiHPT-15	1573.84
1990511.145	272395.1665	1539.94	1.334	MiHPT-15	1573.84
1990511.145	272395.1665	1539.84	0.015	MiHPT-15	1573.84
1990637.19	272418.1755	1575.78	0.422	MiHPT-16	1575.78
1990637.19	272418.1755	1575.33	0.49	MiHPT-16	1575.78
1990637.19	272418.1755	1574.78	0.378	MiHPT-16	1575.78
1990637.19	272418.1755	1574.18	0.748	MiHPT-16	1575.78
1990637.19	272418.1755	1574.08	0.418	MiHPT-16	1575.78
1990637.19	272418.1755	1573.78	0.442	MiHPT-16	1575.78
1990637.19	272418.1755	1573.68	2.011	MiHPT-16	1575.78
1990637.19	272418.1755	1573.63	0.529	MiHPT-16	1575.78
1990637.19	272418.1755	1573.53	0.499	MiHPT-16	1575.78
1990637.19	272418.1755	1573.38	1.265	MiHPT-16	1575.78
1990637.19	272418.1755	1573.28	0.43	MiHPT-16	1575.78
1990637.19	272418.1755	1573.08	0.416	MiHPT-16	1575.78
1990637.19	272418.1755	1572.58	0.915	MiHPT-16	1575.78
1990637.19	272418.1755	1572.53	12.235	MiHPT-16	1575.78
1990637.19	272418.1755	1572.43	1.487	MiHPT-16	1575.78
1990637.19	272418.1755	1572.08	1.158	MiHPT-16	1575.78
1990637.19	272418.1755	1571.98	0.781	MiHPT-16	1575.78
1990637.19	272418.1755	1571.73	1.168	MiHPT-16	1575.78
1990637.19	272418.1755	1571.63	1.003	MiHPT-16	1575.78
1990637.19	272418.1755	1571.53	1.476	MiHPT-16	1575.78
1990637.19	272418.1755	1571.48	0.877	MiHPT-16	1575.78
1990637.19	272418.1755	1571.18	1.104	MiHPT-16	1575.78
1990637.19	272418.1755	1570.98	1.83	MiHPT-16	1575.78
1990637.19	272418.1755	1570.83	0.756	MiHPT-16	1575.78
1990637.19	272418.1755	1570.68	1.673	MiHPT-16	1575.78
1990637.19	272418.1755	1570.53	0.918	MiHPT-16	1575.78
1990637.19	272418.1755	1570.43	1.608	MiHPT-16	1575.78
1990637.19	272418.1755	1570.18	0.71	MiHPT-16	1575.78
1990637.19	272418.1755	1569.98	1.109	MiHPT-16	1575.78
1990637.19	272418.1755	1569.83	0.983	MiHPT-16	1575.78
1990637.19	272418.1755	1569.63	0.414	MiHPT-16	1575.78
1990637.19	272418.1755	1569.58	0.547	MiHPT-16	1575.78
1990637.19	272418.1755	1569.53	0.457	MiHPT-16	1575.78
1990637.19	272418.1755	1568.98	0.893	MiHPT-16	1575.78
1990637.19	272418.1755	1568.73	0.724	MiHPT-16	1575.78
1990637.19	272418.1755	1568.63	0.85	MiHPT-16	1575.78
1990637.19	272418.1755	1568.53	0.59	MiHPT-16	1575.78
1990637.19	272418.1755	1567.93	1.29	MiHPT-16	1575.78

1990637.19	272418.1755	1567.58	1.233	MiHPT-16	1575.78
1990637.19	272418.1755	1567.53	2.291	MiHPT-16	1575.78
1990637.19	272418.1755	1567.43	1.128	MiHPT-16	1575.78
1990637.19	272418.1755	1566.63	1.008	MiHPT-16	1575.78
1990637.19	272418.1755	1566.53	4.807	MiHPT-16	1575.78
1990637.19	272418.1755	1566.38	1.188	MiHPT-16	1575.78
1990637.19	272418.1755	1566.08	1.009	MiHPT-16	1575.78
1990637.19	272418.1755	1565.98	0.46	MiHPT-16	1575.78
1990637.19	272418.1755	1565.63	0.702	MiHPT-16	1575.78
1990637.19	272418.1755	1565.53	3.936	MiHPT-16	1575.78
1990637.19	272418.1755	1565.43	0.861	MiHPT-16	1575.78
1990637.19	272418.1755	1565.08	1.51	MiHPT-16	1575.78
1990637.19	272418.1755	1564.98	1.181	MiHPT-16	1575.78
1990637.19	272418.1755	1564.63	1.285	MiHPT-16	1575.78
1990637.19	272418.1755	1564.58	3.5	MiHPT-16	1575.78
1990637.19	272418.1755	1564.48	0.334	MiHPT-16	1575.78
1990637.19	272418.1755	1564.33	0.621	MiHPT-16	1575.78
1990637.19	272418.1755	1563.98	0.539	MiHPT-16	1575.78
1990637.19	272418.1755	1563.83	0.775	MiHPT-16	1575.78
1990637.19	272418.1755	1563.68	0.658	MiHPT-16	1575.78
1990637.19	272418.1755	1563.63	0.98	MiHPT-16	1575.78
1990637.19	272418.1755	1563.18	0.429	MiHPT-16	1575.78
1990637.19	272418.1755	1562.83	0.91	MiHPT-16	1575.78
1990637.19	272418.1755	1562.78	0.679	MiHPT-16	1575.78
1990637.19	272418.1755	1562.13	1.12	MiHPT-16	1575.78
1990637.19	272418.1755	1561.93	0.667	MiHPT-16	1575.78
1990637.19	272418.1755	1561.53	1.016	MiHPT-16	1575.78
1990637.19	272418.1755	1561.18	0.959	MiHPT-16	1575.78
1990637.19	272418.1755	1560.63	1.376	MiHPT-16	1575.78
1990637.19	272418.1755	1560.58	2.969	MiHPT-16	1575.78
1990637.19	272418.1755	1560.43	1.181	MiHPT-16	1575.78
1990637.19	272418.1755	1559.63	1.437	MiHPT-16	1575.78
1990637.19	272418.1755	1559.58	3.719	MiHPT-16	1575.78
1990637.19	272418.1755	1559.53	1.569	MiHPT-16	1575.78
1990637.19	272418.1755	1559.38	1.304	MiHPT-16	1575.78
1990637.19	272418.1755	1558.78	1.51	MiHPT-16	1575.78
1990637.19	272418.1755	1558.68	5.506	MiHPT-16	1575.78
1990637.19	272418.1755	1558.43	1.808	MiHPT-16	1575.78
1990637.19	272418.1755	1557.53	1.76	MiHPT-16	1575.78
1990637.19	272418.1755	1557.48	5.831	MiHPT-16	1575.78
1990637.19	272418.1755	1557.43	1.836	MiHPT-16	1575.78
1990637.19	272418.1755	1557.03	0.972	MiHPT-16	1575.78
1990637.19	272418.1755	1556.58	1.029	MiHPT-16	1575.78
1990637.19	272418.1755	1556.53	2.342	MiHPT-16	1575.78
1990637.19	272418.1755	1556.48	0.981	MiHPT-16	1575.78
1990637.19	272418.1755	1555.98	0.851	MiHPT-16	1575.78
1990637.19	272418.1755	1555.58	1.081	MiHPT-16	1575.78
1990637.19	272418.1755	1555.53	0.904	MiHPT-16	1575.78
1990669.202	272386.1643	1576.11	0.426	MiHPT-17	1576.11
1990669.202	272386.1643	1575.31	0.502	MiHPT-17	1576.11
1990669.202	272386.1643	1575.26	0.412	MiHPT-17	1576.11
1990669.202	272386.1643	1574.91	0.874	MiHPT-17	1576.11
1990669.202	272386.1643	1574.56	1.086	MiHPT-17	1576.11
1990669.202	272386.1643	1574.51	0.884	MiHPT-17	1576.11
1990669.202	272386.1643	1574.21	1.473	MiHPT-17	1576.11
1990669.202	272386.1643	1574.06	17.141	MiHPT-17	1576.11
1990669.202	272386.1643	1573.91	1.772	MiHPT-17	1576.11
1990669.202	272386.1643	1573.71	4.224	MiHPT-17	1576.11
1990669.202	272386.1643	1573.66	3.085	MiHPT-17	1576.11
1990669.202	272386.1643	1573.51	3	MiHPT-17	1576.11
1990669.202	272386.1643	1573.41	0.752	MiHPT-17	1576.11
1990669.202	272386.1643	1573.31	1.127	MiHPT-17	1576.11
1990669.202	272386.1643	1573.16	0.765	MiHPT-17	1576.11
1990669.202	272386.1643	1573.01	1.147	MiHPT-17	1576.11

1990669.202	272386.1643	1572.91	0.727	MiHPT-17	1576.11
1990669.202	272386.1643	1572.86	1.73	MiHPT-17	1576.11
1990669.202	272386.1643	1572.81	1.107	MiHPT-17	1576.11
1990669.202	272386.1643	1572.51	0.73	MiHPT-17	1576.11
1990669.202	272386.1643	1572.16	0.85	MiHPT-17	1576.11
1990669.202	272386.1643	1572.01	0.67	MiHPT-17	1576.11
1990669.202	272386.1643	1571.86	1.072	MiHPT-17	1576.11
1990669.202	272386.1643	1571.76	0.704	MiHPT-17	1576.11
1990669.202	272386.1643	1571.36	0.878	MiHPT-17	1576.11
1990669.202	272386.1643	1571.31	0.714	MiHPT-17	1576.11
1990669.202	272386.1643	1570.91	1.497	MiHPT-17	1576.11
1990669.202	272386.1643	1570.86	1.052	MiHPT-17	1576.11
1990669.202	272386.1643	1570.76	1.391	MiHPT-17	1576.11
1990669.202	272386.1643	1570.51	0.762	MiHPT-17	1576.11
1990669.202	272386.1643	1570.31	2.119	MiHPT-17	1576.11
1990669.202	272386.1643	1570.11	1.734	MiHPT-17	1576.11
1990669.202	272386.1643	1569.96	2.561	MiHPT-17	1576.11
1990669.202	272386.1643	1569.91	1.084	MiHPT-17	1576.11
1990669.202	272386.1643	1569.81	1.52	MiHPT-17	1576.11
1990669.202	272386.1643	1569.66	1.467	MiHPT-17	1576.11
1990669.202	272386.1643	1569.51	3.408	MiHPT-17	1576.11
1990669.202	272386.1643	1569.46	1.641	MiHPT-17	1576.11
1990669.202	272386.1643	1569.41	4.186	MiHPT-17	1576.11
1990669.202	272386.1643	1569.36	2.358	MiHPT-17	1576.11
1990669.202	272386.1643	1569.16	4.505	MiHPT-17	1576.11
1990669.202	272386.1643	1569.06	3.102	MiHPT-17	1576.11
1990669.202	272386.1643	1569.01	5.276	MiHPT-17	1576.11
1990669.202	272386.1643	1568.96	3.696	MiHPT-17	1576.11
1990669.202	272386.1643	1568.66	3.543	MiHPT-17	1576.11
1990669.202	272386.1643	1568.56	1.901	MiHPT-17	1576.11
1990669.202	272386.1643	1568.31	4.351	MiHPT-17	1576.11
1990669.202	272386.1643	1568.26	2.843	MiHPT-17	1576.11
1990669.202	272386.1643	1568.16	3.317	MiHPT-17	1576.11
1990669.202	272386.1643	1568.06	2.28	MiHPT-17	1576.11
1990669.202	272386.1643	1567.96	2.443	MiHPT-17	1576.11
1990669.202	272386.1643	1567.86	8.072	MiHPT-17	1576.11
1990669.202	272386.1643	1567.61	1.948	MiHPT-17	1576.11
1990669.202	272386.1643	1567.16	1.532	MiHPT-17	1576.11
1990669.202	272386.1643	1566.91	1.561	MiHPT-17	1576.11
1990669.202	272386.1643	1566.86	2.32	MiHPT-17	1576.11
1990669.202	272386.1643	1566.81	1.615	MiHPT-17	1576.11
1990669.202	272386.1643	1566.46	1.428	MiHPT-17	1576.11
1990669.202	272386.1643	1565.91	2.374	MiHPT-17	1576.11
1990669.202	272386.1643	1565.86	4.406	MiHPT-17	1576.11
1990669.202	272386.1643	1565.81	2.467	MiHPT-17	1576.11
1990669.202	272386.1643	1565.56	2.04	MiHPT-17	1576.11
1990669.202	272386.1643	1565.01	2.514	MiHPT-17	1576.11
1990669.202	272386.1643	1564.96	5.37	MiHPT-17	1576.11
1990669.202	272386.1643	1564.81	2.275	MiHPT-17	1576.11
1990669.202	272386.1643	1564.06	2.749	MiHPT-17	1576.11
1990669.202	272386.1643	1564.01	4.59	MiHPT-17	1576.11
1990669.202	272386.1643	1563.91	4.67	MiHPT-17	1576.11
1990669.202	272386.1643	1563.81	2.612	MiHPT-17	1576.11
1990669.202	272386.1643	1563.21	2.042	MiHPT-17	1576.11
1990669.202	272386.1643	1563.11	2.463	MiHPT-17	1576.11
1990669.202	272386.1643	1562.86	1.684	MiHPT-17	1576.11
1990669.202	272386.1643	1562.81	3	MiHPT-17	1576.11
1990669.202	272386.1643	1562.71	1.782	MiHPT-17	1576.11
1990669.202	272386.1643	1561.86	1.63	MiHPT-17	1576.11
1990669.202	272386.1643	1561.31	0.585	MiHPT-17	1576.11
1990669.202	272386.1643	1560.91	1.348	MiHPT-17	1576.11
1990669.202	272386.1643	1560.86	4.315	MiHPT-17	1576.11
1990669.202	272386.1643	1560.76	0.879	MiHPT-17	1576.11
1990669.202	272386.1643	1559.96	1.44	MiHPT-17	1576.11

1990669.202	272386.1643	1559.91	2.486	MiHPT-17	1576.11
1990669.202	272386.1643	1559.86	1.426	MiHPT-17	1576.11
1990669.202	272386.1643	1559.46	1.524	MiHPT-17	1576.11
1990669.202	272386.1643	1559.06	0.882	MiHPT-17	1576.11
1990669.202	272386.1643	1559.01	4.14	MiHPT-17	1576.11
1990669.202	272386.1643	1558.86	1.398	MiHPT-17	1576.11
1990669.202	272386.1643	1557.91	1.305	MiHPT-17	1576.11
1990669.202	272386.1643	1557.86	2.451	MiHPT-17	1576.11
1990669.202	272386.1643	1557.71	1.134	MiHPT-17	1576.11
1990669.202	272386.1643	1557.36	0.883	MiHPT-17	1576.11
1990669.202	272386.1643	1557.16	1.314	MiHPT-17	1576.11
1990669.202	272386.1643	1556.91	0.843	MiHPT-17	1576.11
1990669.202	272386.1643	1556.86	1.795	MiHPT-17	1576.11
1990669.202	272386.1643	1556.61	0.792	MiHPT-17	1576.11
1990669.202	272386.1643	1556.56	1.034	MiHPT-17	1576.11
1990669.202	272386.1643	1556.31	1.003	MiHPT-17	1576.11
1990669.202	272386.1643	1555.86	2.074	MiHPT-17	1576.11
1990669.202	272386.1643	1555.66	1.52	MiHPT-17	1576.11
1990669.202	272386.1643	1555.41	0.478	MiHPT-17	1576.11
1990669.202	272386.1643	1555.31	0.883	MiHPT-17	1576.11
1990669.202	272386.1643	1554.96	1.942	MiHPT-17	1576.11
1990669.202	272386.1643	1554.66	0.237	MiHPT-17	1576.11
1990669.202	272386.1643	1554.41	0.707	MiHPT-17	1576.11
1990669.202	272386.1643	1554.36	0.609	MiHPT-17	1576.11
1990669.202	272386.1643	1554.11	0.872	MiHPT-17	1576.11
1990669.202	272386.1643	1554.06	0.609	MiHPT-17	1576.11

```
# C Tech Data Tool generated APDV File from W:\PROJECTS\BRISTOL\TOWER
SANDARD\MVS\FILES\STATEPLANE\TOWER_ESTK_REDUCED.APDV (8/22/2016 11:29:19 AM)
x  y  z  @@"Estimated K" Boring  Elevation
Elevation ft
1352 1 ft/day
1990678.205  272408.1719  1569.21  75  MiHPT-01  1575.86
1990678.205  272408.1719  1569.06  73  MiHPT-01  1575.86
1990678.205  272408.1719  1569.01  21  MiHPT-01  1575.86
1990678.205  272408.1719  1568.96  52  MiHPT-01  1575.86
1990678.205  272408.1719  1568.36  71  MiHPT-01  1575.86
1990678.205  272408.1719  1568.06  66  MiHPT-01  1575.86
1990678.205  272408.1719  1568.01  34  MiHPT-01  1575.86
1990678.205  272408.1719  1567.91  66  MiHPT-01  1575.86
1990678.205  272408.1719  1567.16  58  MiHPT-01  1575.86
1990678.205  272408.1719  1567.11  26  MiHPT-01  1575.86
1990678.205  272408.1719  1567.06  45  MiHPT-01  1575.86
1990678.205  272408.1719  1566.96  51  MiHPT-01  1575.86
1990678.205  272408.1719  1566.16  52  MiHPT-01  1575.86
1990678.205  272408.1719  1566.06  18  MiHPT-01  1575.86
1990678.205  272408.1719  1565.96  40  MiHPT-01  1575.86
1990678.205  272408.1719  1565.76  50  MiHPT-01  1575.86
1990678.205  272408.1719  1565.06  48  MiHPT-01  1575.86
1990678.205  272408.1719  1565.01  19  MiHPT-01  1575.86
1990678.205  272408.1719  1564.96  45  MiHPT-01  1575.86
1990678.205  272408.1719  1564.61  55  MiHPT-01  1575.86
1990678.205  272408.1719  1564.06  54  MiHPT-01  1575.86
1990678.205  272408.1719  1564.01  20  MiHPT-01  1575.86
1990678.205  272408.1719  1563.96  47  MiHPT-01  1575.86
1990678.205  272408.1719  1563.41  62  MiHPT-01  1575.86
1990678.205  272408.1719  1563.16  63  MiHPT-01  1575.86
1990678.205  272408.1719  1563.11  36  MiHPT-01  1575.86
1990678.205  272408.1719  1563.06  55  MiHPT-01  1575.86
1990678.205  272408.1719  1562.96  62  MiHPT-01  1575.86
1990678.205  272408.1719  1562.16  61  MiHPT-01  1575.86
1990678.205  272408.1719  1562.11  27  MiHPT-01  1575.86
1990678.205  272408.1719  1562.01  57  MiHPT-01  1575.86
1990678.205  272408.1719  1561.66  87  MiHPT-01  1575.86
1990678.205  272408.1719  1560.56  86  MiHPT-01  1575.86
1990678.205  272408.1719  1559.46  89  MiHPT-01  1575.86
1990678.205  272408.1719  1559.16  85  MiHPT-01  1575.86
1990678.205  272408.1719  1559.06  150  MiHPT-01  1575.86
1990678.205  272408.1719  1558.86  92  MiHPT-01  1575.86
1990678.205  272408.1719  1558.16  100  MiHPT-01  1575.86
1990678.205  272408.1719  1558.06  63  MiHPT-01  1575.86
1990678.205  272408.1719  1557.96  81  MiHPT-01  1575.86
1990678.205  272408.1719  1557.56  84  MiHPT-01  1575.86
1990678.205  272408.1719  1557.06  80  MiHPT-01  1575.86
1990678.205  272408.1719  1557.01  53  MiHPT-01  1575.86
1990678.205  272408.1719  1556.91  73  MiHPT-01  1575.86
1990678.205  272408.1719  1556.06  73  MiHPT-01  1575.86
1990678.205  272408.1719  1556.01  51  MiHPT-01  1575.86
1990678.205  272408.1719  1555.96  69  MiHPT-01  1575.86
1990678.205  272408.1719  1555.51  82  MiHPT-01  1575.86
1990678.205  272408.1719  1554.41  84  MiHPT-01  1575.86
1990678.205  272408.1719  1553.66  78  MiHPT-01  1575.86
1990678.205  272408.1719  1552.96  90  MiHPT-01  1575.86
1990678.205  272408.1719  1552.41  78  MiHPT-01  1575.86
1990678.205  272408.1719  1552.21  95  MiHPT-01  1575.86
1990678.205  272408.1719  1552.01  78  MiHPT-01  1575.86
1990678.205  272408.1719  1550.91  87  MiHPT-01  1575.86
1990678.205  272408.1719  1549.81  89  MiHPT-01  1575.86
1990678.205  272408.1719  1549.31  91  MiHPT-01  1575.86
1990678.205  272408.1719  1548.21  80  MiHPT-01  1575.86
1990678.205  272408.1719  1547.76  86  MiHPT-01  1575.86
```

1990678.205	272408.1719	1547.11	71	MiHPT-01	1575.86
1990678.205	272408.1719	1546.01	74	MiHPT-01	1575.86
1990678.205	272408.1719	1545.91	76	MiHPT-01	1575.86
1990678.205	272408.1719	1545.06	67	MiHPT-01	1575.86
1990678.205	272408.1719	1545.01	45	MiHPT-01	1575.86
1990678.205	272408.1719	1544.96	67	MiHPT-01	1575.86
1990678.205	272408.1719	1544.21	84	MiHPT-01	1575.86
1990678.205	272408.1719	1544.01	73	MiHPT-01	1575.86
1990678.205	272408.1719	1542.91	81	MiHPT-01	1575.86
1990678.205	272408.1719	1541.81	83	MiHPT-01	1575.86
1990678.205	272408.1719	1540.71	81	MiHPT-01	1575.86
1990678.205	272408.1719	1540.16	80	MiHPT-01	1575.86
1990678.205	272408.1719	1540.01	150	MiHPT-01	1575.86
1990678.205	272408.1719	1539.91	97	MiHPT-01	1575.86
1990678.205	272408.1719	1539.66	110	MiHPT-01	1575.86
1990678.205	272408.1719	1539.11	92	MiHPT-01	1575.86
1990678.205	272408.1719	1539.06	78	MiHPT-01	1575.86
1990678.205	272408.1719	1537.96	80	MiHPT-01	1575.86
1990678.205	272408.1719	1536.86	81	MiHPT-01	1575.86
1990678.205	272408.1719	1535.76	83	MiHPT-01	1575.86
1990678.205	272408.1719	1534.66	90	MiHPT-01	1575.86
1990678.205	272408.1719	1534.16	96	MiHPT-01	1575.86
1990678.205	272408.1719	1534.11	82	MiHPT-01	1575.86
1990678.205	272408.1719	1533.01	91	MiHPT-01	1575.86
1990678.205	272408.1719	1532.96	100	MiHPT-01	1575.86
1990678.205	272408.1719	1532.16	100	MiHPT-01	1575.86
1990678.205	272408.1719	1532.06	81	MiHPT-01	1575.86
1990678.205	272408.1719	1531.96	100	MiHPT-01	1575.86
1990678.205	272408.1719	1531.06	92	MiHPT-01	1575.86
1990678.205	272408.1719	1531.01	110	MiHPT-01	1575.86
1990678.205	272408.1719	1530.56	110	MiHPT-01	1575.86
1990678.205	272408.1719	1530.11	96	MiHPT-01	1575.86
1990678.205	272408.1719	1530.06	79	MiHPT-01	1575.86
1990678.205	272408.1719	1529.91	100	MiHPT-01	1575.86
1990678.205	272408.1719	1529.11	95	MiHPT-01	1575.86
1990678.205	272408.1719	1529.01	77	MiHPT-01	1575.86
1990678.205	272408.1719	1528.96	92	MiHPT-01	1575.86
1990678.205	272408.1719	1528.16	100	MiHPT-01	1575.86
1990678.205	272408.1719	1528.06	74	MiHPT-01	1575.86
1990678.205	272408.1719	1527.81	99	MiHPT-01	1575.86
1990678.205	272408.1719	1527.26	100	MiHPT-01	1575.86
1990678.205	272408.1719	1527.11	87	MiHPT-01	1575.86
1990678.205	272408.1719	1527.06	20	MiHPT-01	1575.86
1990678.205	272408.1719	1527.01	50	MiHPT-01	1575.86
1990678.205	272408.1719	1526.91	68	MiHPT-01	1575.86
1990678.205	272408.1719	1526.61	74	MiHPT-01	1575.86
1990678.205	272408.1719	1526.26	69	MiHPT-01	1575.86
1990678.205	272408.1719	1526.21	56	MiHPT-01	1575.86
1990678.205	272408.1719	1526.11	61	MiHPT-01	1575.86
1990678.205	272408.1719	1526.06	26	MiHPT-01	1575.86
1990678.205	272408.1719	1525.91	60	MiHPT-01	1575.86
1990678.205	272408.1719	1525.66	60	MiHPT-01	1575.86
1990678.205	272408.1719	1525.56	49	MiHPT-01	1575.86
1990678.205	272408.1719	1525.31	61	MiHPT-01	1575.86
1990678.205	272408.1719	1525.21	49	MiHPT-01	1575.86
1990678.205	272408.1719	1525.11	57	MiHPT-01	1575.86
1990678.205	272408.1719	1525.01	33	MiHPT-01	1575.86
1990678.205	272408.1719	1524.91	67	MiHPT-01	1575.86
1990678.205	272408.1719	1524.61	60	MiHPT-01	1575.86
1990678.205	272408.1719	1524.41	72	MiHPT-01	1575.86
1990678.205	272408.1719	1524.06	53	MiHPT-01	1575.86
1990678.205	272408.1719	1523.91	81	MiHPT-01	1575.86
1990678.205	272408.1719	1523.86	72	MiHPT-01	1575.86
1990678.205	272408.1719	1523.66	82	MiHPT-01	1575.86

1990678.205	272408.1719	1523.61	62	MiHPT-01	1575.86
1990695.211	272343.1491	1570.97	90	MiHPT-02	1576.57
1990695.211	272343.1491	1570.42	84	MiHPT-02	1576.57
1990695.211	272343.1491	1570.37	43	MiHPT-02	1576.57
1990695.211	272343.1491	1570.27	84	MiHPT-02	1576.57
1990695.211	272343.1491	1570.17	51	MiHPT-02	1576.57
1990695.211	272343.1491	1570.02	89	MiHPT-02	1576.57
1990695.211	272343.1491	1569.32	82	MiHPT-02	1576.57
1990695.211	272343.1491	1569.27	37	MiHPT-02	1576.57
1990695.211	272343.1491	1569.22	83	MiHPT-02	1576.57
1990695.211	272343.1491	1568.82	88	MiHPT-02	1576.57
1990695.211	272343.1491	1568.72	150	MiHPT-02	1576.57
1990695.211	272343.1491	1568.62	100	MiHPT-02	1576.57
1990695.211	272343.1491	1568.32	79	MiHPT-02	1576.57
1990695.211	272343.1491	1568.27	20	MiHPT-02	1576.57
1990695.211	272343.1491	1568.22	76	MiHPT-02	1576.57
1990695.211	272343.1491	1567.37	71	MiHPT-02	1576.57
1990695.211	272343.1491	1567.32	13	MiHPT-02	1576.57
1990695.211	272343.1491	1567.27	66	MiHPT-02	1576.57
1990695.211	272343.1491	1566.57	69	MiHPT-02	1576.57
1990695.211	272343.1491	1566.42	54	MiHPT-02	1576.57
1990695.211	272343.1491	1566.37	65	MiHPT-02	1576.57
1990695.211	272343.1491	1566.32	3	MiHPT-02	1576.57
1990695.211	272343.1491	1566.22	63	MiHPT-02	1576.57
1990695.211	272343.1491	1565.97	69	MiHPT-02	1576.57
1990695.211	272343.1491	1565.62	64	MiHPT-02	1576.57
1990695.211	272343.1491	1565.32	47	MiHPT-02	1576.57
1990695.211	272343.1491	1565.27	24	MiHPT-02	1576.57
1990695.211	272343.1491	1565.22	47	MiHPT-02	1576.57
1990695.211	272343.1491	1565.07	63	MiHPT-02	1576.57
1990695.211	272343.1491	1564.27	42	MiHPT-02	1576.57
1990695.211	272343.1491	1564.17	55	MiHPT-02	1576.57
1990695.211	272343.1491	1563.72	47	MiHPT-02	1576.57
1990695.211	272343.1491	1563.57	62	MiHPT-02	1576.57
1990695.211	272343.1491	1563.42	59	MiHPT-02	1576.57
1990695.211	272343.1491	1563.37	47	MiHPT-02	1576.57
1990695.211	272343.1491	1563.27	56	MiHPT-02	1576.57
1990695.211	272343.1491	1562.77	65	MiHPT-02	1576.57
1990695.211	272343.1491	1562.32	53	MiHPT-02	1576.57
1990695.211	272343.1491	1562.22	69	MiHPT-02	1576.57
1990695.211	272343.1491	1561.12	63	MiHPT-02	1576.57
1990695.211	272343.1491	1560.32	60	MiHPT-02	1576.57
1990695.211	272343.1491	1560.22	75	MiHPT-02	1576.57
1990695.211	272343.1491	1559.37	58	MiHPT-02	1576.57
1990695.211	272343.1491	1559.27	69	MiHPT-02	1576.57
1990695.211	272343.1491	1558.37	60	MiHPT-02	1576.57
1990695.211	272343.1491	1558.27	77	MiHPT-02	1576.57
1990695.211	272343.1491	1557.37	62	MiHPT-02	1576.57
1990695.211	272343.1491	1557.27	33	MiHPT-02	1576.57
1990695.211	272343.1491	1557.22	61	MiHPT-02	1576.57
1990695.211	272343.1491	1556.32	60	MiHPT-02	1576.57
1990695.211	272343.1491	1556.27	26	MiHPT-02	1576.57
1990695.211	272343.1491	1556.22	44	MiHPT-02	1576.57
1990695.211	272343.1491	1556.07	52	MiHPT-02	1576.57
1990695.211	272343.1491	1554.97	68	MiHPT-02	1576.57
1990695.211	272343.1491	1554.87	73	MiHPT-02	1576.57
1990695.211	272343.1491	1553.77	68	MiHPT-02	1576.57
1990695.211	272343.1491	1552.87	66	MiHPT-02	1576.57
1990695.211	272343.1491	1552.52	82	MiHPT-02	1576.57
1990695.211	272343.1491	1551.42	86	MiHPT-02	1576.57
1990695.211	272343.1491	1550.32	85	MiHPT-02	1576.57
1990695.211	272343.1491	1549.22	83	MiHPT-02	1576.57
1990695.211	272343.1491	1549.02	86	MiHPT-02	1576.57
1990695.211	272343.1491	1548.67	76	MiHPT-02	1576.57

1990695.211	272343.1491	1548.52	32	MiHPT-02	1576.57
1990695.211	272343.1491	1548.37	29	MiHPT-02	1576.57
1990695.211	272343.1491	1548.22	35	MiHPT-02	1576.57
1990695.211	272343.1491	1547.67	22	MiHPT-02	1576.57
1990695.211	272343.1491	1547.37	33	MiHPT-02	1576.57
1990695.211	272343.1491	1547.32	26	MiHPT-02	1576.57
1990695.211	272343.1491	1547.22	38	MiHPT-02	1576.57
1990695.211	272343.1491	1546.77	33	MiHPT-02	1576.57
1990695.211	272343.1491	1546.52	42	MiHPT-02	1576.57
1990695.211	272343.1491	1546.42	39	MiHPT-02	1576.57
1990695.211	272343.1491	1546.37	5.800000191	MiHPT-02	1576.57
1990695.211	272343.1491	1546.32	46	MiHPT-02	1576.57
1990695.211	272343.1491	1545.92	53	MiHPT-02	1576.57
1990695.211	272343.1491	1545.32	57	MiHPT-02	1576.57
1990695.211	272343.1491	1545.22	37	MiHPT-02	1576.57
1990695.211	272343.1491	1544.52	46	MiHPT-02	1576.57
1990695.211	272343.1491	1544.37	73	MiHPT-02	1576.57
1990695.211	272343.1491	1544.27	62	MiHPT-02	1576.57
1990695.211	272343.1491	1544.22	73	MiHPT-02	1576.57
1990695.211	272343.1491	1544.17	61	MiHPT-02	1576.57
1990695.211	272343.1491	1544.02	77	MiHPT-02	1576.57
1990695.211	272343.1491	1543.72	80	MiHPT-02	1576.57
1990695.211	272343.1491	1543.52	62	MiHPT-02	1576.57
1990695.211	272343.1491	1543.32	18	MiHPT-02	1576.57
1990695.211	272343.1491	1543.27	34	MiHPT-02	1576.57
1990695.211	272343.1491	1542.82	26	MiHPT-02	1576.57
1990695.211	272343.1491	1542.37	31	MiHPT-02	1576.57
1990695.211	272343.1491	1542.32	18	MiHPT-02	1576.57
1990695.211	272343.1491	1542.02	30	MiHPT-02	1576.57
1990695.211	272343.1491	1541.92	9.399999619	MiHPT-02	1576.57
1990695.211	272343.1491	1541.87	31	MiHPT-02	1576.57
1990695.211	272343.1491	1541.47	31	MiHPT-02	1576.57
1990695.211	272343.1491	1541.32	23	MiHPT-02	1576.57
1990695.211	272343.1491	1541.27	9.399999619	MiHPT-02	1576.57
1990695.211	272343.1491	1541.22	24	MiHPT-02	1576.57
1990695.211	272343.1491	1541.02	50	MiHPT-02	1576.57
1990695.211	272343.1491	1540.32	45	MiHPT-02	1576.57
1990695.211	272343.1491	1540.27	39	MiHPT-02	1576.57
1990695.211	272343.1491	1540.22	64	MiHPT-02	1576.57
1990695.211	272343.1491	1539.42	77	MiHPT-02	1576.57
1990695.211	272343.1491	1539.32	48	MiHPT-02	1576.57
1990695.211	272343.1491	1539.17	60	MiHPT-02	1576.57
1990695.211	272343.1491	1538.62	71	MiHPT-02	1576.57
1990695.211	272343.1491	1538.37	71	MiHPT-02	1576.57
1990695.211	272343.1491	1538.27	59	MiHPT-02	1576.57
1990695.211	272343.1491	1538.02	86	MiHPT-02	1576.57
1990695.211	272343.1491	1537.82	91	MiHPT-02	1576.57
1990617.184	272260.1191	1569.1	75	MiHPT-03	1574.65
1990617.184	272260.1191	1568	68	MiHPT-03	1574.65
1990617.184	272260.1191	1567.75	68	MiHPT-03	1574.65
1990617.184	272260.1191	1566.75	51	MiHPT-03	1574.65
1990617.184	272260.1191	1566.7	59	MiHPT-03	1574.65
1990617.184	272260.1191	1566.4	49	MiHPT-03	1574.65
1990617.184	272260.1191	1565.85	54	MiHPT-03	1574.65
1990617.184	272260.1191	1565.8	7.300000191	MiHPT-03	1574.65
1990617.184	272260.1191	1565.7	55	MiHPT-03	1574.65
1990617.184	272260.1191	1564.9	51	MiHPT-03	1574.65
1990617.184	272260.1191	1564.8	18	MiHPT-03	1574.65
1990617.184	272260.1191	1564.7	49	MiHPT-03	1574.65
1990617.184	272260.1191	1564.6	52	MiHPT-03	1574.65
1990617.184	272260.1191	1563.8	52	MiHPT-03	1574.65
1990617.184	272260.1191	1563.75	29	MiHPT-03	1574.65
1990617.184	272260.1191	1563.6	53	MiHPT-03	1574.65
1990617.184	272260.1191	1562.85	52	MiHPT-03	1574.65

1990617.184	272260.1191	1562.75	44	MiHPT-03	1574.65
1990617.184	272260.1191	1562.6	56	MiHPT-03	1574.65
1990617.184	272260.1191	1561.85	54	MiHPT-03	1574.65
1990617.184	272260.1191	1561.8	43	MiHPT-03	1574.65
1990617.184	272260.1191	1561.75	57	MiHPT-03	1574.65
1990617.184	272260.1191	1561.2	49	MiHPT-03	1574.65
1990617.184	272260.1191	1561	57	MiHPT-03	1574.65
1990617.184	272260.1191	1560.85	38	MiHPT-03	1574.65
1990617.184	272260.1191	1560.65	56	MiHPT-03	1574.65
1990617.184	272260.1191	1559.8	58	MiHPT-03	1574.65
1990617.184	272260.1191	1559.75	45	MiHPT-03	1574.65
1990617.184	272260.1191	1559.65	60	MiHPT-03	1574.65
1990617.184	272260.1191	1558.95	62	MiHPT-03	1574.65
1990617.184	272260.1191	1558.5	88	MiHPT-03	1574.65
1990617.184	272260.1191	1557.8	69	MiHPT-03	1574.65
1990617.184	272260.1191	1557.05	82	MiHPT-03	1574.65
1990617.184	272260.1191	1556.85	69	MiHPT-03	1574.65
1990617.184	272260.1191	1555.85	79	MiHPT-03	1574.65
1990617.184	272260.1191	1555.75	68	MiHPT-03	1574.65
1990617.184	272260.1191	1555.65	84	MiHPT-03	1574.65
1990617.184	272260.1191	1555.5	73	MiHPT-03	1574.65
1990617.184	272260.1191	1554.8	73	MiHPT-03	1574.65
1990617.184	272260.1191	1554.7	85	MiHPT-03	1574.65
1990617.184	272260.1191	1554.35	75	MiHPT-03	1574.65
1990617.184	272260.1191	1553.85	100	MiHPT-03	1574.65
1990617.184	272260.1191	1553.8	69	MiHPT-03	1574.65
1990617.184	272260.1191	1553.65	80	MiHPT-03	1574.65
1990617.184	272260.1191	1552.55	81	MiHPT-03	1574.65
1990617.184	272260.1191	1551.7	78	MiHPT-03	1574.65
1990617.184	272260.1191	1551.3	93	MiHPT-03	1574.65
1990617.184	272260.1191	1550.3	69	MiHPT-03	1574.65
1990617.184	272260.1191	1549.2	71	MiHPT-03	1574.65
1990617.184	272260.1191	1548.1	71	MiHPT-03	1574.65
1990617.184	272260.1191	1547	70	MiHPT-03	1574.65
1990617.184	272260.1191	1546.1	67	MiHPT-03	1574.65
1990617.184	272260.1191	1545.8	71	MiHPT-03	1574.65
1990617.184	272260.1191	1545.65	98	MiHPT-03	1574.65
1990617.184	272260.1191	1545.5	76	MiHPT-03	1574.65
1990617.184	272260.1191	1544.95	99	MiHPT-03	1574.65
1990617.184	272260.1191	1544.85	85	MiHPT-03	1574.65
1990617.184	272260.1191	1543.75	80	MiHPT-03	1574.65
1990617.184	272260.1191	1542.65	87	MiHPT-03	1574.65
1990617.184	272260.1191	1541.55	88	MiHPT-03	1574.65
1990617.184	272260.1191	1540.75	95	MiHPT-03	1574.65
1990617.184	272260.1191	1539.8	89	MiHPT-03	1574.65
1990617.184	272260.1191	1539.75	64	MiHPT-03	1574.65
1990617.184	272260.1191	1539.65	88	MiHPT-03	1574.65
1990617.184	272260.1191	1538.8	95	MiHPT-03	1574.65
1990617.184	272260.1191	1537.95	87	MiHPT-03	1574.65
1990617.184	272260.1191	1537.8	70	MiHPT-03	1574.65
1990617.184	272260.1191	1537.75	94	MiHPT-03	1574.65
1990617.184	272260.1191	1537.35	120	MiHPT-03	1574.65
1990617.184	272260.1191	1536.95	110	MiHPT-03	1574.65
1990617.184	272260.1191	1536.85	92	MiHPT-03	1574.65
1990617.184	272260.1191	1535.75	84	MiHPT-03	1574.65
1990617.184	272260.1191	1535.15	80	MiHPT-03	1574.65
1990617.184	272260.1191	1534.8	65	MiHPT-03	1574.65
1990617.184	272260.1191	1534.75	44	MiHPT-03	1574.65
1990617.184	272260.1191	1534.7	63	MiHPT-03	1574.65
1990617.184	272260.1191	1534.5	78	MiHPT-03	1574.65
1990617.184	272260.1191	1534.4	76	MiHPT-03	1574.65
1990617.184	272260.1191	1534.35	56	MiHPT-03	1574.65
1990617.184	272260.1191	1534.25	76	MiHPT-03	1574.65
1990617.184	272260.1191	1534.1	72	MiHPT-03	1574.65

1990617.184	272260.1191	1534	92	MiHPT-03	1574.65
1990617.184	272260.1191	1533.8	62	MiHPT-03	1574.65
1990617.184	272260.1191	1533.75	82	MiHPT-03	1574.65
1990617.184	272260.1191	1533.3	76	MiHPT-03	1574.65
1990617.184	272260.1191	1533.2	73	MiHPT-03	1574.65
1990617.184	272260.1191	1533.1	43	MiHPT-03	1574.65
1990617.184	272260.1191	1532.95	36	MiHPT-03	1574.65
1990617.184	272260.1191	1532.75	54	MiHPT-03	1574.65
1990617.184	272260.1191	1532.5	49	MiHPT-03	1574.65
1990617.184	272260.1191	1532.4	63	MiHPT-03	1574.65
1990617.184	272260.1191	1532.1	47	MiHPT-03	1574.65
1990617.184	272260.1191	1531.85	55	MiHPT-03	1574.65
1990617.184	272260.1191	1531.75	45	MiHPT-03	1574.65
1990617.184	272260.1191	1531.65	62	MiHPT-03	1574.65
1990617.184	272260.1191	1530.75	66	MiHPT-03	1574.65
1990617.184	272260.1191	1530.5	100	MiHPT-03	1574.65
1990617.184	272260.1191	1530.35	100	MiHPT-03	1574.65
1990617.184	272260.1191	1530.3	140	MiHPT-03	1574.65
1990617.184	272260.1191	1530.25	100	MiHPT-03	1574.65
1990617.184	272260.1191	1530.15	110	MiHPT-03	1574.65
1990617.184	272260.1191	1530.1	91	MiHPT-03	1574.65
1990617.184	272260.1191	1529.9	92	MiHPT-03	1574.65
1990617.184	272260.1191	1529.8	76	MiHPT-03	1574.65
1990617.184	272260.1191	1529.75	110	MiHPT-03	1574.65
1990617.184	272260.1191	1529.45	77	MiHPT-03	1574.65
1990617.184	272260.1191	1529.3	92	MiHPT-03	1574.65
1990617.184	272260.1191	1528.85	71	MiHPT-03	1574.65
1990617.184	272260.1191	1527.8	64	MiHPT-03	1574.65
1990617.184	272260.1191	1527.75	35	MiHPT-03	1574.65
1990617.184	272260.1191	1527.7	65	MiHPT-03	1574.65
1990617.184	272260.1191	1526.85	58	MiHPT-03	1574.65
1990617.184	272260.1191	1526.8	14	MiHPT-03	1574.65
1990617.184	272260.1191	1526.75	58	MiHPT-03	1574.65
1990617.184	272260.1191	1526.65	55	MiHPT-03	1574.65
1990617.184	272260.1191	1526.6	36	MiHPT-03	1574.65
1990660.198	272445.185	1567.73	59	MiHPT-04	1575.98
1990660.198	272445.185	1567.68	43	MiHPT-04	1575.98
1990660.198	272445.185	1567.48	57	MiHPT-04	1575.98
1990660.198	272445.185	1566.88	53	MiHPT-04	1575.98
1990660.198	272445.185	1566.78	51	MiHPT-04	1575.98
1990660.198	272445.185	1566.73	38	MiHPT-04	1575.98
1990660.198	272445.185	1566.68	47	MiHPT-04	1575.98
1990660.198	272445.185	1566.43	47	MiHPT-04	1575.98
1990660.198	272445.185	1566.33	63	MiHPT-04	1575.98
1990660.198	272445.185	1566.23	50	MiHPT-04	1575.98
1990660.198	272445.185	1565.78	48	MiHPT-04	1575.98
1990660.198	272445.185	1565.73	37	MiHPT-04	1575.98
1990660.198	272445.185	1565.48	45	MiHPT-04	1575.98
1990660.198	272445.185	1564.68	44	MiHPT-04	1575.98
1990660.198	272445.185	1564.63	13	MiHPT-04	1575.98
1990660.198	272445.185	1564.58	43	MiHPT-04	1575.98
1990660.198	272445.185	1564.33	62	MiHPT-04	1575.98
1990660.198	272445.185	1564.18	53	MiHPT-04	1575.98
1990660.198	272445.185	1564.08	78	MiHPT-04	1575.98
1990660.198	272445.185	1563.73	74	MiHPT-04	1575.98
1990660.198	272445.185	1563.68	61	MiHPT-04	1575.98
1990660.198	272445.185	1563.58	79	MiHPT-04	1575.98
1990660.198	272445.185	1562.73	66	MiHPT-04	1575.98
1990660.198	272445.185	1561.63	70	MiHPT-04	1575.98
1990660.198	272445.185	1561.53	75	MiHPT-04	1575.98
1990660.198	272445.185	1560.43	66	MiHPT-04	1575.98
1990660.198	272445.185	1559.33	60	MiHPT-04	1575.98
1990660.198	272445.185	1559.03	59	MiHPT-04	1575.98
1990660.198	272445.185	1557.93	66	MiHPT-04	1575.98

1990660.198	272445.185	1556.83	74	MiHPT-04	1575.98
1990660.198	272445.185	1555.73	86	MiHPT-04	1575.98
1990660.198	272445.185	1555.33	86	MiHPT-04	1575.98
1990660.198	272445.185	1554.73	82	MiHPT-04	1575.98
1990660.198	272445.185	1554.68	51	MiHPT-04	1575.98
1990660.198	272445.185	1554.63	80	MiHPT-04	1575.98
1990660.198	272445.185	1554.18	82	MiHPT-04	1575.98
1990660.198	272445.185	1553.78	75	MiHPT-04	1575.98
1990660.198	272445.185	1553.68	43	MiHPT-04	1575.98
1990660.198	272445.185	1553.58	73	MiHPT-04	1575.98
1990660.198	272445.185	1553.38	78	MiHPT-04	1575.98
1990660.198	272445.185	1552.28	76	MiHPT-04	1575.98
1990660.198	272445.185	1551.18	74	MiHPT-04	1575.98
1990660.198	272445.185	1550.08	75	MiHPT-04	1575.98
1990660.198	272445.185	1548.98	74	MiHPT-04	1575.98
1990660.198	272445.185	1547.88	68	MiHPT-04	1575.98
1990660.198	272445.185	1546.88	68	MiHPT-04	1575.98
1990660.198	272445.185	1545.78	72	MiHPT-04	1575.98
1990660.198	272445.185	1544.68	75	MiHPT-04	1575.98
1990660.198	272445.185	1543.58	84	MiHPT-04	1575.98
1990660.198	272445.185	1542.48	82	MiHPT-04	1575.98
1990660.198	272445.185	1542.03	83	MiHPT-04	1575.98
1990660.198	272445.185	1541.73	80	MiHPT-04	1575.98
1990660.198	272445.185	1541.63	61	MiHPT-04	1575.98
1990660.198	272445.185	1541.53	79	MiHPT-04	1575.98
1990660.198	272445.185	1540.43	72	MiHPT-04	1575.98
1990660.198	272445.185	1539.73	66	MiHPT-04	1575.98
1990660.198	272445.185	1539.63	26	MiHPT-04	1575.98
1990660.198	272445.185	1539.53	50	MiHPT-04	1575.98
1990660.198	272445.185	1539.38	46	MiHPT-04	1575.98
1990660.198	272445.185	1539.23	57	MiHPT-04	1575.98
1990660.198	272445.185	1538.68	63	MiHPT-04	1575.98
1990660.198	272445.185	1537.58	58	MiHPT-04	1575.98
1990660.198	272445.185	1537.13	56	MiHPT-04	1575.98
1990660.198	272445.185	1536.13	68	MiHPT-04	1575.98
1990660.198	272445.185	1535.83	43	MiHPT-04	1575.98
1990660.198	272445.185	1535.63	56	MiHPT-04	1575.98
1990660.198	272445.185	1535.48	44	MiHPT-04	1575.98
1990660.198	272445.185	1535.33	60	MiHPT-04	1575.98
1990660.198	272445.185	1535.13	52	MiHPT-04	1575.98
1990660.198	272445.185	1534.88	60	MiHPT-04	1575.98
1990660.198	272445.185	1534.73	53	MiHPT-04	1575.98
1990660.198	272445.185	1534.68	38	MiHPT-04	1575.98
1990660.198	272445.185	1534.63	53	MiHPT-04	1575.98
1990660.198	272445.185	1534.38	51	MiHPT-04	1575.98
1990660.198	272445.185	1534.13	78	MiHPT-04	1575.98
1990660.198	272445.185	1533.73	63	MiHPT-04	1575.98
1990660.198	272445.185	1532.88	56	MiHPT-04	1575.98
1990660.198	272445.185	1532.63	63	MiHPT-04	1575.98
1990660.198	272445.185	1532.43	49	MiHPT-04	1575.98
1990660.198	272445.185	1531.33	59	MiHPT-04	1575.98
1990660.198	272445.185	1530.23	55	MiHPT-04	1575.98
1990660.198	272445.185	1529.13	57	MiHPT-04	1575.98
1990660.198	272445.185	1528.38	60	MiHPT-04	1575.98
1990660.198	272445.185	1528.08	52	MiHPT-04	1575.98
1990660.198	272445.185	1526.98	62	MiHPT-04	1575.98
1990660.198	272445.185	1525.88	64	MiHPT-04	1575.98
1990660.198	272445.185	1525.48	65	MiHPT-04	1575.98
1990660.198	272445.185	1524.53	47	MiHPT-04	1575.98
1990660.198	272445.185	1524.43	62	MiHPT-04	1575.98
1990660.198	272445.185	1524.18	70	MiHPT-04	1575.98
1990660.198	272445.185	1523.88	52	MiHPT-04	1575.98
1990660.198	272445.185	1523.38	63	MiHPT-04	1575.98
1990660.198	272445.185	1522.28	66	MiHPT-04	1575.98

1990660.198	272445.185	1521.73	68	MiHPT-04	1575.98
1990660.198	272445.185	1521.58	67	MiHPT-04	1575.98
1990660.198	272445.185	1521.53	56	MiHPT-04	1575.98
1990660.198	272445.185	1521.23	82	MiHPT-04	1575.98
1990660.198	272445.185	1520.88	63	MiHPT-04	1575.98
1990660.198	272445.185	1520.53	74	MiHPT-04	1575.98
1990660.198	272445.185	1520.28	66	MiHPT-04	1575.98
1990660.198	272445.185	1519.18	75	MiHPT-04	1575.98
1990660.198	272445.185	1518.08	76	MiHPT-04	1575.98
1990660.198	272445.185	1516.98	78	MiHPT-04	1575.98
1990597.175	272455.1883	1568.61	68	MiHPT-05	1576.56
1990597.175	272455.1883	1567.51	65	MiHPT-05	1576.56
1990597.175	272455.1883	1567.41	16	MiHPT-05	1576.56
1990597.175	272455.1883	1567.31	18	MiHPT-05	1576.56
1990597.175	272455.1883	1567.26	14	MiHPT-05	1576.56
1990597.175	272455.1883	1567.21	22	MiHPT-05	1576.56
1990597.175	272455.1883	1567.06	0.879999995	MiHPT-05	1576.56
1990597.175	272455.1883	1566.96	3.299999952	MiHPT-05	1576.56
1990597.175	272455.1883	1566.91	0.100000001	MiHPT-05	1576.56
1990597.175	272455.1883	1566.81	5.300000191	MiHPT-05	1576.56
1990597.175	272455.1883	1566.66	0.100000001	MiHPT-05	1576.56
1990597.175	272455.1883	1566.61	14	MiHPT-05	1576.56
1990597.175	272455.1883	1566.51	57	MiHPT-05	1576.56
1990597.175	272455.1883	1566.36	23	MiHPT-05	1576.56
1990597.175	272455.1883	1566.21	26	MiHPT-05	1576.56
1990597.175	272455.1883	1566.11	38	MiHPT-05	1576.56
1990597.175	272455.1883	1566.01	27	MiHPT-05	1576.56
1990597.175	272455.1883	1565.86	33	MiHPT-05	1576.56
1990597.175	272455.1883	1565.66	31	MiHPT-05	1576.56
1990597.175	272455.1883	1565.51	21	MiHPT-05	1576.56
1990597.175	272455.1883	1565.46	0.409999996	MiHPT-05	1576.56
1990597.175	272455.1883	1565.41	16	MiHPT-05	1576.56
1990597.175	272455.1883	1565.26	36	MiHPT-05	1576.56
1990597.175	272455.1883	1565.06	26	MiHPT-05	1576.56
1990597.175	272455.1883	1564.96	36	MiHPT-05	1576.56
1990597.175	272455.1883	1564.71	25	MiHPT-05	1576.56
1990597.175	272455.1883	1564.56	14	MiHPT-05	1576.56
1990597.175	272455.1883	1564.51	3.400000095	MiHPT-05	1576.56
1990597.175	272455.1883	1564.36	16	MiHPT-05	1576.56
1990597.175	272455.1883	1564.16	28	MiHPT-05	1576.56
1990597.175	272455.1883	1564.06	32	MiHPT-05	1576.56
1990597.175	272455.1883	1563.96	28	MiHPT-05	1576.56
1990597.175	272455.1883	1563.86	17	MiHPT-05	1576.56
1990597.175	272455.1883	1563.81	0.100000001	MiHPT-05	1576.56
1990597.175	272455.1883	1563.56	0.100000001	MiHPT-05	1576.56
1990597.175	272455.1883	1563.46	22	MiHPT-05	1576.56
1990597.175	272455.1883	1563.36	0.100000001	MiHPT-05	1576.56
1990597.175	272455.1883	1563.31	26	MiHPT-05	1576.56
1990597.175	272455.1883	1563.21	26	MiHPT-05	1576.56
1990597.175	272455.1883	1563.16	4.400000095	MiHPT-05	1576.56
1990597.175	272455.1883	1562.96	39	MiHPT-05	1576.56
1990597.175	272455.1883	1562.91	46	MiHPT-05	1576.56
1990597.175	272455.1883	1562.76	39	MiHPT-05	1576.56
1990597.175	272455.1883	1562.61	42	MiHPT-05	1576.56
1990597.175	272455.1883	1562.56	3.900000095	MiHPT-05	1576.56
1990597.175	272455.1883	1562.46	25	MiHPT-05	1576.56
1990597.175	272455.1883	1562.31	33	MiHPT-05	1576.56
1990597.175	272455.1883	1561.96	30	MiHPT-05	1576.56
1990597.175	272455.1883	1561.76	37	MiHPT-05	1576.56
1990597.175	272455.1883	1561.61	98	MiHPT-05	1576.56
1990597.175	272455.1883	1561.51	31	MiHPT-05	1576.56
1990597.175	272455.1883	1561.46	75	MiHPT-05	1576.56
1990597.175	272455.1883	1561.36	110	MiHPT-05	1576.56
1990597.175	272455.1883	1561.26	78	MiHPT-05	1576.56

1990597.175	272455.1883	1560.91	47	MiHPT-05	1576.56
1990597.175	272455.1883	1559.86	49	MiHPT-05	1576.56
1990597.175	272455.1883	1559.66	43	MiHPT-05	1576.56
1990597.175	272455.1883	1559.61	33	MiHPT-05	1576.56
1990597.175	272455.1883	1559.51	49	MiHPT-05	1576.56
1990597.175	272455.1883	1559.21	52	MiHPT-05	1576.56
1990597.175	272455.1883	1559.11	150	MiHPT-05	1576.56
1990597.175	272455.1883	1558.81	50	MiHPT-05	1576.56
1990597.175	272455.1883	1558.66	51	MiHPT-05	1576.56
1990597.175	272455.1883	1558.61	43	MiHPT-05	1576.56
1990597.175	272455.1883	1558.46	49	MiHPT-05	1576.56
1990597.175	272455.1883	1557.91	40	MiHPT-05	1576.56
1990597.175	272455.1883	1557.71	46	MiHPT-05	1576.56
1990597.175	272455.1883	1557.51	39	MiHPT-05	1576.56
1990597.175	272455.1883	1557.46	30	MiHPT-05	1576.56
1990597.175	272455.1883	1557.41	41	MiHPT-05	1576.56
1990597.175	272455.1883	1557.11	45	MiHPT-05	1576.56
1990597.175	272455.1883	1556.61	48	MiHPT-05	1576.56
1990597.175	272455.1883	1556.51	41	MiHPT-05	1576.56
1990597.175	272455.1883	1556.26	51	MiHPT-05	1576.56
1990597.175	272455.1883	1555.61	51	MiHPT-05	1576.56
1990597.175	272455.1883	1555.56	31	MiHPT-05	1576.56
1990597.175	272455.1883	1555.46	53	MiHPT-05	1576.56
1990597.175	272455.1883	1555.31	63	MiHPT-05	1576.56
1990597.175	272455.1883	1554.71	55	MiHPT-05	1576.56
1990597.175	272455.1883	1554.61	42	MiHPT-05	1576.56
1990597.175	272455.1883	1554.51	54	MiHPT-05	1576.56
1990597.175	272455.1883	1554.11	52	MiHPT-05	1576.56
1990597.175	272455.1883	1553.51	31	MiHPT-05	1576.56
1990597.175	272455.1883	1553.46	22	MiHPT-05	1576.56
1990597.175	272455.1883	1553.36	35	MiHPT-05	1576.56
1990597.175	272455.1883	1553.01	19	MiHPT-05	1576.56
1990597.175	272455.1883	1552.91	22	MiHPT-05	1576.56
1990597.175	272455.1883	1552.46	15	MiHPT-05	1576.56
1990597.175	272455.1883	1552.36	31	MiHPT-05	1576.56
1990597.175	272455.1883	1552.16	21	MiHPT-05	1576.56
1990597.175	272455.1883	1552.11	24	MiHPT-05	1576.56
1990597.175	272455.1883	1552.06	18	MiHPT-05	1576.56
1990597.175	272455.1883	1551.81	21	MiHPT-05	1576.56
1990597.175	272455.1883	1551.66	18	MiHPT-05	1576.56
1990597.175	272455.1883	1551.56	78	MiHPT-05	1576.56
1990597.175	272455.1883	1551.36	150	MiHPT-05	1576.56
1990597.175	272455.1883	1551.26	150	MiHPT-05	1576.56
1990597.175	272455.1883	1551.11	77	MiHPT-05	1576.56
1990597.175	272455.1883	1550.86	78	MiHPT-05	1576.56
1990597.175	272455.1883	1550.56	60	MiHPT-05	1576.56
1990597.175	272455.1883	1549.56	66	MiHPT-05	1576.56
1990597.175	272455.1883	1549.51	53	MiHPT-05	1576.56
1990597.175	272455.1883	1549.06	62	MiHPT-05	1576.56
1990597.175	272455.1883	1548.91	82	MiHPT-05	1576.56
1990597.175	272455.1883	1547.81	83	MiHPT-05	1576.56
1990597.175	272455.1883	1547.16	85	MiHPT-05	1576.56
1990597.175	272455.1883	1546.61	73	MiHPT-05	1576.56
1990597.175	272455.1883	1546.46	110	MiHPT-05	1576.56
1990597.175	272455.1883	1545.86	78	MiHPT-05	1576.56
1990597.175	272455.1883	1545.56	87	MiHPT-05	1576.56
1990597.175	272455.1883	1545.51	57	MiHPT-05	1576.56
1990597.175	272455.1883	1545.16	76	MiHPT-05	1576.56
1990597.175	272455.1883	1544.06	71	MiHPT-05	1576.56
1990597.175	272455.1883	1542.96	73	MiHPT-05	1576.56
1990597.175	272455.1883	1541.86	72	MiHPT-05	1576.56
1990597.175	272455.1883	1541.21	74	MiHPT-05	1576.56
1990597.175	272455.1883	1540.11	59	MiHPT-05	1576.56
1990597.175	272455.1883	1539.71	55	MiHPT-05	1576.56

1990597.175	272455.1883	1538.61	69	MiHPT-05	1576.56
1990597.175	272455.1883	1537.56	79	MiHPT-05	1576.56
1990597.175	272455.1883	1537.31	68	MiHPT-05	1576.56
1990597.175	272455.1883	1536.21	77	MiHPT-05	1576.56
1990597.175	272455.1883	1535.11	79	MiHPT-05	1576.56
1990597.175	272455.1883	1534.41	82	MiHPT-05	1576.56
1990597.175	272455.1883	1533.31	81	MiHPT-05	1576.56
1990597.175	272455.1883	1532.21	82	MiHPT-05	1576.56
1990597.175	272455.1883	1531.11	81	MiHPT-05	1576.56
1990597.175	272455.1883	1530.01	83	MiHPT-05	1576.56
1990597.175	272455.1883	1528.91	73	MiHPT-05	1576.56
1990597.175	272455.1883	1528.86	73	MiHPT-05	1576.56
1990597.175	272455.1883	1527.76	79	MiHPT-05	1576.56
1990597.175	272455.1883	1526.96	84	MiHPT-05	1576.56
1990597.175	272455.1883	1526.61	81	MiHPT-05	1576.56
1990597.175	272455.1883	1526.51	61	MiHPT-05	1576.56
1990597.175	272455.1883	1526.26	76	MiHPT-05	1576.56
1990597.175	272455.1883	1525.16	74	MiHPT-05	1576.56
1990597.175	272455.1883	1524.06	80	MiHPT-05	1576.56
1990597.175	272455.1883	1522.96	79	MiHPT-05	1576.56
1990597.175	272455.1883	1521.86	81	MiHPT-05	1576.56
1990597.175	272455.1883	1521.11	87	MiHPT-05	1576.56
1990597.175	272455.1883	1520.01	83	MiHPT-05	1576.56
1990597.175	272455.1883	1518.91	82	MiHPT-05	1576.56
1990597.175	272455.1883	1517.81	83	MiHPT-05	1576.56
1990597.175	272455.1883	1516.71	84	MiHPT-05	1576.56
1990597.175	272455.1883	1515.61	85	MiHPT-05	1576.56
1990597.175	272455.1883	1514.66	82	MiHPT-05	1576.56
1990566.165	272379.1612	1567.8	85	MiHPT-07	1575.15
1990566.165	272379.1612	1566.7	78	MiHPT-07	1575.15
1990566.165	272379.1612	1565.6	71	MiHPT-07	1575.15
1990566.165	272379.1612	1565.05	64	MiHPT-07	1575.15
1990566.165	272379.1612	1564.95	32	MiHPT-07	1575.15
1990566.165	272379.1612	1564.9	57	MiHPT-07	1575.15
1990566.165	272379.1612	1564.7	67	MiHPT-07	1575.15
1990566.165	272379.1612	1564.1	57	MiHPT-07	1575.15
1990566.165	272379.1612	1564	30	MiHPT-07	1575.15
1990566.165	272379.1612	1563.9	51	MiHPT-07	1575.15
1990566.165	272379.1612	1563.1	54	MiHPT-07	1575.15
1990566.165	272379.1612	1563.05	25	MiHPT-07	1575.15
1990566.165	272379.1612	1562.85	49	MiHPT-07	1575.15
1990566.165	272379.1612	1562.7	58	MiHPT-07	1575.15
1990566.165	272379.1612	1561.95	50	MiHPT-07	1575.15
1990566.165	272379.1612	1561.9	30	MiHPT-07	1575.15
1990566.165	272379.1612	1561.8	44	MiHPT-07	1575.15
1990566.165	272379.1612	1560.85	75	MiHPT-07	1575.15
1990566.165	272379.1612	1559.95	69	MiHPT-07	1575.15
1990566.165	272379.1612	1559.05	83	MiHPT-07	1575.15
1990566.165	272379.1612	1557.95	81	MiHPT-07	1575.15
1990566.165	272379.1612	1556.85	76	MiHPT-07	1575.15
1990566.165	272379.1612	1555.75	75	MiHPT-07	1575.15
1990566.165	272379.1612	1554.65	72	MiHPT-07	1575.15
1990566.165	272379.1612	1554.55	70	MiHPT-07	1575.15
1990566.165	272379.1612	1553.45	83	MiHPT-07	1575.15
1990566.165	272379.1612	1552.35	87	MiHPT-07	1575.15
1990566.165	272379.1612	1551.75	96	MiHPT-07	1575.15
1990566.165	272379.1612	1550.65	91	MiHPT-07	1575.15
1990566.165	272379.1612	1549.55	88	MiHPT-07	1575.15
1990566.165	272379.1612	1548.45	76	MiHPT-07	1575.15
1990566.165	272379.1612	1548.25	74	MiHPT-07	1575.15
1990566.165	272379.1612	1548.1	76	MiHPT-07	1575.15
1990566.165	272379.1612	1548	120	MiHPT-07	1575.15
1990566.165	272379.1612	1547.9	76	MiHPT-07	1575.15
1990566.165	272379.1612	1547.35	70	MiHPT-07	1575.15

1990566.165	272379.1612	1546.25	74	MiHPT-07	1575.15
1990566.165	272379.1612	1545.15	71	MiHPT-07	1575.15
1990566.165	272379.1612	1544.05	72	MiHPT-07	1575.15
1990566.165	272379.1612	1543.25	71	MiHPT-07	1575.15
1990566.165	272379.1612	1542.15	77	MiHPT-07	1575.15
1990566.165	272379.1612	1541.35	88	MiHPT-07	1575.15
1990566.165	272379.1612	1540.35	78	MiHPT-07	1575.15
1990566.165	272379.1612	1540.15	92	MiHPT-07	1575.15
1990566.165	272379.1612	1539.05	88	MiHPT-07	1575.15
1990566.165	272379.1612	1539	72	MiHPT-07	1575.15
1990566.165	272379.1612	1538.95	85	MiHPT-07	1575.15
1990566.165	272379.1612	1538.15	84	MiHPT-07	1575.15
1990566.165	272379.1612	1538.05	69	MiHPT-07	1575.15
1990566.165	272379.1612	1537.8	85	MiHPT-07	1575.15
1990566.165	272379.1612	1537.35	74	MiHPT-07	1575.15
1990566.165	272379.1612	1536.75	95	MiHPT-07	1575.15
1990566.165	272379.1612	1535.9	98	MiHPT-07	1575.15
1990566.165	272379.1612	1534.8	94	MiHPT-07	1575.15
1990566.165	272379.1612	1533.7	79	MiHPT-07	1575.15
1990566.165	272379.1612	1533.65	80	MiHPT-07	1575.15
1990566.165	272379.1612	1533.6	64	MiHPT-07	1575.15
1990566.165	272379.1612	1532.5	64	MiHPT-07	1575.15
1990566.165	272379.1612	1531.95	70	MiHPT-07	1575.15
1990566.165	272379.1612	1531.25	61	MiHPT-07	1575.15
1990566.165	272379.1612	1530.15	70	MiHPT-07	1575.15
1990566.165	272379.1612	1530.1	71	MiHPT-07	1575.15
1990566.165	272379.1612	1529	65	MiHPT-07	1575.15
1990566.165	272379.1612	1528	62	MiHPT-07	1575.15
1990566.165	272379.1612	1526.9	86	MiHPT-07	1575.15
1990566.165	272379.1612	1526.35	92	MiHPT-07	1575.15
1990566.165	272379.1612	1525.9	82	MiHPT-07	1575.15
1990566.165	272379.1612	1525.65	52	MiHPT-07	1575.15
1990566.165	272379.1612	1525.5	72	MiHPT-07	1575.15
1990566.165	272379.1612	1525.35	43	MiHPT-07	1575.15
1990566.165	272379.1612	1525	26	MiHPT-07	1575.15
1990566.165	272379.1612	1524.95	19	MiHPT-07	1575.15
1990566.165	272379.1612	1524.9	37	MiHPT-07	1575.15
1990566.165	272379.1612	1524.7	32	MiHPT-07	1575.15
1990566.165	272379.1612	1524.45	44	MiHPT-07	1575.15
1990566.165	272379.1612	1524.1	50	MiHPT-07	1575.15
1990566.165	272379.1612	1524	48	MiHPT-07	1575.15
1990566.165	272379.1612	1523.95	35	MiHPT-07	1575.15
1990566.165	272379.1612	1523.9	50	MiHPT-07	1575.15
1990566.165	272379.1612	1523.6	58	MiHPT-07	1575.15
1990566.165	272379.1612	1523.3	49	MiHPT-07	1575.15
1990566.165	272379.1612	1523.25	60	MiHPT-07	1575.15
1990566.165	272379.1612	1523.05	55	MiHPT-07	1575.15
1990566.165	272379.1612	1522.95	25	MiHPT-07	1575.15
1990566.165	272379.1612	1522.8	46	MiHPT-07	1575.15
1990566.165	272379.1612	1522.3	53	MiHPT-07	1575.15
1990566.165	272379.1612	1522.15	66	MiHPT-07	1575.15
1990566.165	272379.1612	1521.9	46	MiHPT-07	1575.15
1990566.165	272379.1612	1520.8	64	MiHPT-07	1575.15
1990566.165	272379.1612	1520.15	76	MiHPT-07	1575.15
1990566.165	272379.1612	1519.05	67	MiHPT-07	1575.15
1990566.165	272379.1612	1518.4	67	MiHPT-07	1575.15
1990566.165	272379.1612	1518.1	52	MiHPT-07	1575.15
1990566.165	272379.1612	1517.9	59	MiHPT-07	1575.15
1990566.165	272379.1612	1517.45	52	MiHPT-07	1575.15
1990566.165	272379.1612	1517.3	69	MiHPT-07	1575.15
1990566.165	272379.1612	1516.95	63	MiHPT-07	1575.15
1990566.165	272379.1612	1516.75	42	MiHPT-07	1575.15
1990566.165	272379.1612	1516.4	65	MiHPT-07	1575.15
1990566.165	272379.1612	1516.1	65	MiHPT-07	1575.15

1990566.165	272379.1612	1515.85	47	MiHPT-07	1575.15
1990566.165	272379.1612	1515.2	68	MiHPT-07	1575.15
1990566.165	272379.1612	1514.95	57	MiHPT-07	1575.15
1990566.165	272379.1612	1514.9	40	MiHPT-07	1575.15
1990566.165	272379.1612	1514.75	71	MiHPT-07	1575.15
1990566.165	272379.1612	1514.05	67	MiHPT-07	1575.15
1990566.165	272379.1612	1514	53	MiHPT-07	1575.15
1990566.165	272379.1612	1513.75	77	MiHPT-07	1575.15
1990566.165	272379.1612	1513.2	76	MiHPT-07	1575.15
1990566.165	272379.1612	1513.1	100	MiHPT-07	1575.15
1990566.165	272379.1612	1513.05	76	MiHPT-07	1575.15
1990566.165	272379.1612	1512.9	90	MiHPT-07	1575.15
1990566.165	272379.1612	1512.05	73	MiHPT-07	1575.15
1990603.178	272341.1478	1567.65	71	MiHPT-08	1575.7
1990603.178	272341.1478	1566.75	64	MiHPT-08	1575.7
1990603.178	272341.1478	1566.25	77	MiHPT-08	1575.7
1990603.178	272341.1478	1565.15	66	MiHPT-08	1575.7
1990603.178	272341.1478	1564.1	64	MiHPT-08	1575.7
1990603.178	272341.1478	1563.9	82	MiHPT-08	1575.7
1990603.178	272341.1478	1563.7	70	MiHPT-08	1575.7
1990603.178	272341.1478	1563.05	85	MiHPT-08	1575.7
1990603.178	272341.1478	1562.05	74	MiHPT-08	1575.7
1990603.178	272341.1478	1561	92	MiHPT-08	1575.7
1990603.178	272341.1478	1560.6	79	MiHPT-08	1575.7
1990603.178	272341.1478	1559.5	89	MiHPT-08	1575.7
1990603.178	272341.1478	1558.8	95	MiHPT-08	1575.7
1990603.178	272341.1478	1557.7	88	MiHPT-08	1575.7
1990603.178	272341.1478	1556.8	79	MiHPT-08	1575.7
1990603.178	272341.1478	1556.15	95	MiHPT-08	1575.7
1990603.178	272341.1478	1555.05	95	MiHPT-08	1575.7
1990603.178	272341.1478	1553.95	92	MiHPT-08	1575.7
1990603.178	272341.1478	1552.85	96	MiHPT-08	1575.7
1990603.178	272341.1478	1552.35	99	MiHPT-08	1575.7
1990603.178	272341.1478	1551.25	91	MiHPT-08	1575.7
1990603.178	272341.1478	1550.15	89	MiHPT-08	1575.7
1990603.178	272341.1478	1549.05	82	MiHPT-08	1575.7
1990603.178	272341.1478	1547.95	77	MiHPT-08	1575.7
1990603.178	272341.1478	1546.85	78	MiHPT-08	1575.7
1990603.178	272341.1478	1545.9	77	MiHPT-08	1575.7
1990603.178	272341.1478	1545.65	70	MiHPT-08	1575.7
1990603.178	272341.1478	1545.6	40	MiHPT-08	1575.7
1990603.178	272341.1478	1545.45	67	MiHPT-08	1575.7
1990603.178	272341.1478	1544.7	88	MiHPT-08	1575.7
1990603.178	272341.1478	1544.65	66	MiHPT-08	1575.7
1990603.178	272341.1478	1544.55	98	MiHPT-08	1575.7
1990603.178	272341.1478	1543.45	92	MiHPT-08	1575.7
1990603.178	272341.1478	1542.6	77	MiHPT-08	1575.7
1990603.178	272341.1478	1542.55	43	MiHPT-08	1575.7
1990603.178	272341.1478	1542.5	70	MiHPT-08	1575.7
1990603.178	272341.1478	1542.3	80	MiHPT-08	1575.7
1990603.178	272341.1478	1541.65	80	MiHPT-08	1575.7
1990603.178	272341.1478	1541.6	59	MiHPT-08	1575.7
1990603.178	272341.1478	1541.5	80	MiHPT-08	1575.7
1990603.178	272341.1478	1540.75	99	MiHPT-08	1575.7
1990603.178	272341.1478	1539.65	94	MiHPT-08	1575.7
1990603.178	272341.1478	1538.7	91	MiHPT-08	1575.7
1990634.189	272380.1618	1567.75	76	MiHPT-09	1575.95
1990634.189	272380.1618	1567.7	65	MiHPT-09	1575.95
1990634.189	272380.1618	1567.6	75	MiHPT-09	1575.95
1990634.189	272380.1618	1566.8	73	MiHPT-09	1575.95
1990634.189	272380.1618	1566.75	62	MiHPT-09	1575.95
1990634.189	272380.1618	1566.65	74	MiHPT-09	1575.95
1990634.189	272380.1618	1565.55	76	MiHPT-09	1575.95
1990634.189	272380.1618	1564.65	65	MiHPT-09	1575.95

1990634.189	272380.1618	1564.1	74	MiHPT-09	1575.95
1990634.189	272380.1618	1563.85	59	MiHPT-09	1575.95
1990634.189	272380.1618	1563.65	75	MiHPT-09	1575.95
1990634.189	272380.1618	1562.75	79	MiHPT-09	1575.95
1990634.189	272380.1618	1562.7	62	MiHPT-09	1575.95
1990634.189	272380.1618	1562.65	80	MiHPT-09	1575.95
1990634.189	272380.1618	1562.15	82	MiHPT-09	1575.95
1990634.189	272380.1618	1561.8	79	MiHPT-09	1575.95
1990634.189	272380.1618	1561.75	57	MiHPT-09	1575.95
1990634.189	272380.1618	1561.65	80	MiHPT-09	1575.95
1990634.189	272380.1618	1560.8	82	MiHPT-09	1575.95
1990634.189	272380.1618	1560.75	57	MiHPT-09	1575.95
1990634.189	272380.1618	1560.65	78	MiHPT-09	1575.95
1990634.189	272380.1618	1559.75	80	MiHPT-09	1575.95
1990634.189	272380.1618	1558.9	75	MiHPT-09	1575.95
1990634.189	272380.1618	1558.85	45	MiHPT-09	1575.95
1990634.189	272380.1618	1558.8	66	MiHPT-09	1575.95
1990634.189	272380.1618	1558.6	82	MiHPT-09	1575.95
1990634.189	272380.1618	1557.7	73	MiHPT-09	1575.95
1990634.189	272380.1618	1556.6	80	MiHPT-09	1575.95
1990634.189	272380.1618	1555.5	84	MiHPT-09	1575.95
1990634.189	272380.1618	1554.4	82	MiHPT-09	1575.95
1990634.189	272380.1618	1553.3	91	MiHPT-09	1575.95
1990634.189	272380.1618	1552.2	83	MiHPT-09	1575.95
1990634.189	272380.1618	1552.1	93	MiHPT-09	1575.95
1990634.189	272380.1618	1551.75	75	MiHPT-09	1575.95
1990634.189	272380.1618	1550.95	98	MiHPT-09	1575.95
1990634.189	272380.1618	1550.45	86	MiHPT-09	1575.95
1990634.189	272380.1618	1549.35	95	MiHPT-09	1575.95
1990634.189	272380.1618	1548.9	94	MiHPT-09	1575.95
1990613.182	272393.1665	1567.83	60	MiHPT-10	1575.63
1990613.182	272393.1665	1567.53	69	MiHPT-10	1575.63
1990613.182	272393.1665	1567.48	42	MiHPT-10	1575.63
1990613.182	272393.1665	1567.38	72	MiHPT-10	1575.63
1990613.182	272393.1665	1567.23	73	MiHPT-10	1575.63
1990613.182	272393.1665	1566.53	69	MiHPT-10	1575.63
1990613.182	272393.1665	1566.48	56	MiHPT-10	1575.63
1990613.182	272393.1665	1566.43	69	MiHPT-10	1575.63
1990613.182	272393.1665	1565.63	78	MiHPT-10	1575.63
1990613.182	272393.1665	1564.53	76	MiHPT-10	1575.63
1990613.182	272393.1665	1563.43	79	MiHPT-10	1575.63
1990613.182	272393.1665	1562.83	70	MiHPT-10	1575.63
1990613.182	272393.1665	1562.68	82	MiHPT-10	1575.63
1990613.182	272393.1665	1562.48	67	MiHPT-10	1575.63
1990613.182	272393.1665	1561.68	90	MiHPT-10	1575.63
1990613.182	272393.1665	1560.73	84	MiHPT-10	1575.63
1990613.182	272393.1665	1560.53	70	MiHPT-10	1575.63
1990613.182	272393.1665	1559.53	94	MiHPT-10	1575.63
1990613.182	272393.1665	1558.43	88	MiHPT-10	1575.63
1990613.182	272393.1665	1557.33	80	MiHPT-10	1575.63
1990613.182	272393.1665	1556.48	81	MiHPT-10	1575.63
1990587.172	272409.172	1567.71	58	MiHPT-11	1575.61
1990587.172	272409.172	1567.41	57	MiHPT-11	1575.61
1990587.172	272409.172	1567.36	42	MiHPT-11	1575.61
1990587.172	272409.172	1567.31	53	MiHPT-11	1575.61
1990587.172	272409.172	1566.51	73	MiHPT-11	1575.61
1990587.172	272409.172	1566.36	63	MiHPT-11	1575.61
1990587.172	272409.172	1566.16	73	MiHPT-11	1575.61
1990587.172	272409.172	1565.76	68	MiHPT-11	1575.61
1990587.172	272409.172	1565.51	57	MiHPT-11	1575.61
1990587.172	272409.172	1565.41	29	MiHPT-11	1575.61
1990587.172	272409.172	1565.36	48	MiHPT-11	1575.61
1990587.172	272409.172	1565.06	35	MiHPT-11	1575.61
1990587.172	272409.172	1564.51	40	MiHPT-11	1575.61

1990587.172	272409.172	1564.46	22	MiHPT-11	1575.61
1990587.172	272409.172	1564.41	33	MiHPT-11	1575.61
1990587.172	272409.172	1564.21	49	MiHPT-11	1575.61
1990587.172	272409.172	1563.56	52	MiHPT-11	1575.61
1990587.172	272409.172	1563.51	24	MiHPT-11	1575.61
1990587.172	272409.172	1563.31	45	MiHPT-11	1575.61
1990587.172	272409.172	1562.91	69	MiHPT-11	1575.61
1990587.172	272409.172	1562.41	75	MiHPT-11	1575.61
1990587.172	272409.172	1562.36	46	MiHPT-11	1575.61
1990587.172	272409.172	1562.26	67	MiHPT-11	1575.61
1990587.172	272409.172	1561.66	85	MiHPT-11	1575.61
1990587.172	272409.172	1561.46	82	MiHPT-11	1575.61
1990587.172	272409.172	1561.41	52	MiHPT-11	1575.61
1990587.172	272409.172	1561.26	69	MiHPT-11	1575.61
1990587.172	272409.172	1560.46	69	MiHPT-11	1575.61
1990587.172	272409.172	1560.41	30	MiHPT-11	1575.61
1990587.172	272409.172	1560.26	63	MiHPT-11	1575.61
1990587.172	272409.172	1559.51	75	MiHPT-11	1575.61
1990587.172	272409.172	1559.46	48	MiHPT-11	1575.61
1990587.172	272409.172	1559.31	84	MiHPT-11	1575.61
1990587.172	272409.172	1558.96	91	MiHPT-11	1575.61
1990587.172	272409.172	1557.86	92	MiHPT-11	1575.61
1990587.172	272409.172	1556.76	82	MiHPT-11	1575.61
1990587.172	272409.172	1556.46	81	MiHPT-11	1575.61
1990587.172	272409.172	1556.36	54	MiHPT-11	1575.61
1990587.172	272409.172	1556.31	74	MiHPT-11	1575.61
1990587.172	272409.172	1555.66	81	MiHPT-11	1575.61
1990587.172	272409.172	1554.56	73	MiHPT-11	1575.61
1990587.172	272409.172	1553.46	79	MiHPT-11	1575.61
1990587.172	272409.172	1552.36	78	MiHPT-11	1575.61
1990587.172	272409.172	1551.26	76	MiHPT-11	1575.61
1990587.172	272409.172	1550.16	72	MiHPT-11	1575.61
1990587.172	272409.172	1549.06	75	MiHPT-11	1575.61
1990587.172	272409.172	1547.96	72	MiHPT-11	1575.61
1990587.172	272409.172	1547.56	70	MiHPT-11	1575.61
1990587.172	272409.172	1546.46	78	MiHPT-11	1575.61
1990587.172	272409.172	1545.71	83	MiHPT-11	1575.61
1990587.172	272409.172	1544.61	76	MiHPT-11	1575.61
1990587.172	272409.172	1544.46	70	MiHPT-11	1575.61
1990587.172	272409.172	1544.26	91	MiHPT-11	1575.61
1990587.172	272409.172	1543.16	90	MiHPT-11	1575.61
1990587.172	272409.172	1542.86	98	MiHPT-11	1575.61
1990587.172	272409.172	1542.76	85	MiHPT-11	1575.61
1990587.172	272409.172	1542.26	97	MiHPT-11	1575.61
1990587.172	272409.172	1541.16	91	MiHPT-11	1575.61
1990587.172	272409.172	1540.41	85	MiHPT-11	1575.61
1990587.172	272409.172	1539.31	91	MiHPT-11	1575.61
1990587.172	272409.172	1538.21	94	MiHPT-11	1575.61
1990587.172	272409.172	1537.66	96	MiHPT-11	1575.61
1990587.172	272409.172	1536.56	86	MiHPT-11	1575.61
1990587.172	272409.172	1535.46	80	MiHPT-11	1575.61
1990587.172	272409.172	1534.46	68	MiHPT-11	1575.61
1990587.172	272409.172	1533.36	71	MiHPT-11	1575.61
1990587.172	272409.172	1532.31	75	MiHPT-11	1575.61
1990587.172	272409.172	1531.41	65	MiHPT-11	1575.61
1990587.172	272409.172	1530.61	81	MiHPT-11	1575.61
1990587.172	272409.172	1529.51	72	MiHPT-11	1575.61
1990587.172	272409.172	1529.46	35	MiHPT-11	1575.61
1990587.172	272409.172	1529.41	54	MiHPT-11	1575.61
1990587.172	272409.172	1529.26	73	MiHPT-11	1575.61
1990587.172	272409.172	1528.71	60	MiHPT-11	1575.61
1990587.172	272409.172	1528.51	66	MiHPT-11	1575.61
1990587.172	272409.172	1528.46	44	MiHPT-11	1575.61
1990587.172	272409.172	1528.26	70	MiHPT-11	1575.61

1990587.172	272409.172	1527.71	79	MiHPT-11	1575.61
1990587.172	272409.172	1526.61	82	MiHPT-11	1575.61
1990587.172	272409.172	1525.51	79	MiHPT-11	1575.61
1990587.172	272409.172	1524.41	78	MiHPT-11	1575.61
1990587.172	272409.172	1523.31	76	MiHPT-11	1575.61
1990587.172	272409.172	1522.76	83	MiHPT-11	1575.61
1990637.191	272313.1381	1567.76	78	MiHPT-12	1574.56
1990637.191	272313.1381	1567.66	69	MiHPT-12	1574.56
1990637.191	272313.1381	1567.56	80	MiHPT-12	1574.56
1990637.191	272313.1381	1566.61	90	MiHPT-12	1574.56
1990637.191	272313.1381	1566.51	76	MiHPT-12	1574.56
1990637.191	272313.1381	1566.41	90	MiHPT-12	1574.56
1990637.191	272313.1381	1565.31	94	MiHPT-12	1574.56
1990637.191	272313.1381	1564.81	95	MiHPT-12	1574.56
1990637.191	272313.1381	1563.71	90	MiHPT-12	1574.56
1990637.191	272313.1381	1563.66	89	MiHPT-12	1574.56
1990637.191	272313.1381	1563.56	70	MiHPT-12	1574.56
1990637.191	272313.1381	1563.51	86	MiHPT-12	1574.56
1990637.191	272313.1381	1562.86	84	MiHPT-12	1574.56
1990637.191	272313.1381	1562.66	80	MiHPT-12	1574.56
1990637.191	272313.1381	1562.61	47	MiHPT-12	1574.56
1990637.191	272313.1381	1562.51	80	MiHPT-12	1574.56
1990637.191	272313.1381	1562.16	82	MiHPT-12	1574.56
1990637.191	272313.1381	1561.56	72	MiHPT-12	1574.56
1990637.191	272313.1381	1561.51	45	MiHPT-12	1574.56
1990637.191	272313.1381	1561.41	67	MiHPT-12	1574.56
1990637.191	272313.1381	1561.26	68	MiHPT-12	1574.56
1990637.191	272313.1381	1560.66	57	MiHPT-12	1574.56
1990637.191	272313.1381	1560.56	69	MiHPT-12	1574.56
1990637.191	272313.1381	1560.51	49	MiHPT-12	1574.56
1990637.191	272313.1381	1560.41	78	MiHPT-12	1574.56
1990637.191	272313.1381	1559.31	76	MiHPT-12	1574.56
1990637.191	272313.1381	1558.21	75	MiHPT-12	1574.56
1990637.191	272313.1381	1557.96	75	MiHPT-12	1574.56
1990637.191	272313.1381	1557.66	70	MiHPT-12	1574.56
1990637.191	272313.1381	1557.61	55	MiHPT-12	1574.56
1990637.191	272313.1381	1557.41	73	MiHPT-12	1574.56
1990637.191	272313.1381	1556.81	65	MiHPT-12	1574.56
1990637.191	272313.1381	1556.11	89	MiHPT-12	1574.56
1990637.191	272313.1381	1555.56	77	MiHPT-12	1574.56
1990637.191	272313.1381	1555.51	65	MiHPT-12	1574.56
1990637.191	272313.1381	1555.36	77	MiHPT-12	1574.56
1990637.191	272313.1381	1554.56	74	MiHPT-12	1574.56
1990637.191	272313.1381	1554.51	62	MiHPT-12	1574.56
1990637.191	272313.1381	1554.41	76	MiHPT-12	1574.56
1990637.191	272313.1381	1553.51	94	MiHPT-12	1574.56
1990637.191	272313.1381	1552.66	95	MiHPT-12	1574.56
1990575.169	272290.1296	1567.82	44	MiHPT-13	1573.22
1990575.169	272290.1296	1567.42	50	MiHPT-13	1573.22
1990575.169	272290.1296	1567.37	38	MiHPT-13	1573.22
1990575.169	272290.1296	1567.27	48	MiHPT-13	1573.22
1990575.169	272290.1296	1566.77	51	MiHPT-13	1573.22
1990575.169	272290.1296	1566.52	50	MiHPT-13	1573.22
1990575.169	272290.1296	1566.47	43	MiHPT-13	1573.22
1990575.169	272290.1296	1566.22	60	MiHPT-13	1573.22
1990575.169	272290.1296	1565.12	56	MiHPT-13	1573.22
1990575.169	272290.1296	1564.82	55	MiHPT-13	1573.22
1990575.169	272290.1296	1564.67	83	MiHPT-13	1573.22
1990575.169	272290.1296	1564.47	66	MiHPT-13	1573.22
1990575.169	272290.1296	1563.92	57	MiHPT-13	1573.22
1990575.169	272290.1296	1563.77	40	MiHPT-13	1573.22
1990575.169	272290.1296	1563.67	19	MiHPT-13	1573.22
1990575.169	272290.1296	1563.62	25	MiHPT-13	1573.22
1990575.169	272290.1296	1563.52	16	MiHPT-13	1573.22

1990575.169	272290.1296	1563.42	0.100000001	MiHPT-13	1573.22
1990575.169	272290.1296	1563.37	21	MiHPT-13	1573.22
1990575.169	272290.1296	1563.27	41	MiHPT-13	1573.22
1990575.169	272290.1296	1562.42	30	MiHPT-13	1573.22
1990575.169	272290.1296	1561.47	55	MiHPT-13	1573.22
1990575.169	272290.1296	1561.37	45	MiHPT-13	1573.22
1990575.169	272290.1296	1561.22	61	MiHPT-13	1573.22
1990575.169	272290.1296	1560.97	62	MiHPT-13	1573.22
1990575.169	272290.1296	1560.62	88	MiHPT-13	1573.22
1990575.169	272290.1296	1560.37	79	MiHPT-13	1573.22
1990575.169	272290.1296	1560.32	63	MiHPT-13	1573.22
1990575.169	272290.1296	1560.17	80	MiHPT-13	1573.22
1990575.169	272290.1296	1559.32	81	MiHPT-13	1573.22
1990575.169	272290.1296	1559.22	94	MiHPT-13	1573.22
1990575.169	272290.1296	1558.12	90	MiHPT-13	1573.22
1990575.169	272290.1296	1557.02	91	MiHPT-13	1573.22
1990575.169	272290.1296	1555.92	94	MiHPT-13	1573.22
1990575.169	272290.1296	1554.82	91	MiHPT-13	1573.22
1990575.169	272290.1296	1553.72	90	MiHPT-13	1573.22
1990575.169	272290.1296	1553.07	91	MiHPT-13	1573.22
1990575.169	272290.1296	1551.97	88	MiHPT-13	1573.22
1990575.169	272290.1296	1550.87	77	MiHPT-13	1573.22
1990575.169	272290.1296	1549.77	79	MiHPT-13	1573.22
1990575.169	272290.1296	1548.67	73	MiHPT-13	1573.22
1990575.169	272290.1296	1547.57	70	MiHPT-13	1573.22
1990575.169	272290.1296	1546.47	67	MiHPT-13	1573.22
1990575.169	272290.1296	1545.37	71	MiHPT-13	1573.22
1990575.169	272290.1296	1544.27	89	MiHPT-13	1573.22
1990575.169	272290.1296	1543.82	92	MiHPT-13	1573.22
1990575.169	272290.1296	1542.72	90	MiHPT-13	1573.22
1990575.169	272290.1296	1541.62	92	MiHPT-13	1573.22
1990575.169	272290.1296	1540.52	90	MiHPT-13	1573.22
1990575.169	272290.1296	1540.22	91	MiHPT-13	1573.22
1990575.169	272290.1296	1539.12	74	MiHPT-13	1573.22
1990575.169	272290.1296	1539.02	72	MiHPT-13	1573.22
1990575.169	272290.1296	1537.92	91	MiHPT-13	1573.22
1990575.169	272290.1296	1537.02	96	MiHPT-13	1573.22
1990575.169	272290.1296	1535.92	93	MiHPT-13	1573.22
1990575.169	272290.1296	1534.82	91	MiHPT-13	1573.22
1990575.169	272290.1296	1533.72	86	MiHPT-13	1573.22
1990575.169	272290.1296	1532.62	89	MiHPT-13	1573.22
1990575.169	272290.1296	1531.72	83	MiHPT-13	1573.22
1990494.14	272258.1179	1566.98	71	MiHPT-14	1569.83
1990494.14	272258.1179	1566.08	66	MiHPT-14	1569.83
1990494.14	272258.1179	1565.98	150	MiHPT-14	1569.83
1990494.14	272258.1179	1565.88	150	MiHPT-14	1569.83
1990494.14	272258.1179	1565.63	75	MiHPT-14	1569.83
1990494.14	272258.1179	1565.53	88	MiHPT-14	1569.83
1990494.14	272258.1179	1564.58	82	MiHPT-14	1569.83
1990494.14	272258.1179	1564.48	68	MiHPT-14	1569.83
1990494.14	272258.1179	1563.38	68	MiHPT-14	1569.83
1990494.14	272258.1179	1562.78	70	MiHPT-14	1569.83
1990494.14	272258.1179	1562.63	58	MiHPT-14	1569.83
1990494.14	272258.1179	1562.43	72	MiHPT-14	1569.83
1990494.14	272258.1179	1561.78	67	MiHPT-14	1569.83
1990494.14	272258.1179	1561.63	56	MiHPT-14	1569.83
1990494.14	272258.1179	1560.53	59	MiHPT-14	1569.83
1990494.14	272258.1179	1559.43	53	MiHPT-14	1569.83
1990494.14	272258.1179	1559.33	53	MiHPT-14	1569.83
1990494.14	272258.1179	1559.08	12	MiHPT-14	1569.83
1990494.14	272258.1179	1559.03	11	MiHPT-14	1569.83
1990494.14	272258.1179	1558.98	17	MiHPT-14	1569.83
1990494.14	272258.1179	1558.93	16	MiHPT-14	1569.83
1990494.14	272258.1179	1558.78	2.700000048	MiHPT-14	1569.83

1990494.14	272258.1179	1558.63	8.199999809	MiHPT-14	1569.83
1990494.14	272258.1179	1558.53	8	MiHPT-14	1569.83
1990494.14	272258.1179	1558.28	19	MiHPT-14	1569.83
1990494.14	272258.1179	1557.78	17	MiHPT-14	1569.83
1990494.14	272258.1179	1557.63	23	MiHPT-14	1569.83
1990494.14	272258.1179	1556.53	19	MiHPT-14	1569.83
1990494.14	272258.1179	1556.38	11	MiHPT-14	1569.83
1990494.14	272258.1179	1556.28	19	MiHPT-14	1569.83
1990494.14	272258.1179	1556.18	14	MiHPT-14	1569.83
1990494.14	272258.1179	1556.08	16	MiHPT-14	1569.83
1990494.14	272258.1179	1555.98	14	MiHPT-14	1569.83
1990494.14	272258.1179	1555.88	20	MiHPT-14	1569.83
1990494.14	272258.1179	1555.63	15	MiHPT-14	1569.83
1990494.14	272258.1179	1555.58	18	MiHPT-14	1569.83
1990494.14	272258.1179	1555.48	10	MiHPT-14	1569.83
1990494.14	272258.1179	1555.38	13	MiHPT-14	1569.83
1990494.14	272258.1179	1555.18	10	MiHPT-14	1569.83
1990494.14	272258.1179	1554.83	11	MiHPT-14	1569.83
1990494.14	272258.1179	1554.68	8.5	MiHPT-14	1569.83
1990494.14	272258.1179	1554.63	10	MiHPT-14	1569.83
1990494.14	272258.1179	1554.43	4.199999809	MiHPT-14	1569.83
1990494.14	272258.1179	1554.23	4.300000191	MiHPT-14	1569.83
1990494.14	272258.1179	1554.13	5.199999809	MiHPT-14	1569.83
1990494.14	272258.1179	1554.03	24	MiHPT-14	1569.83
1990494.14	272258.1179	1553.93	25	MiHPT-14	1569.83
1990494.14	272258.1179	1553.83	36	MiHPT-14	1569.83
1990494.14	272258.1179	1553.73	35	MiHPT-14	1569.83
1990494.14	272258.1179	1553.58	64	MiHPT-14	1569.83
1990494.14	272258.1179	1552.83	78	MiHPT-14	1569.83
1990494.14	272258.1179	1552.73	63	MiHPT-14	1569.83
1990494.14	272258.1179	1552.38	85	MiHPT-14	1569.83
1990494.14	272258.1179	1551.73	69	MiHPT-14	1569.83
1990494.14	272258.1179	1551.23	86	MiHPT-14	1569.83
1990494.14	272258.1179	1550.13	85	MiHPT-14	1569.83
1990494.14	272258.1179	1549.68	83	MiHPT-14	1569.83
1990494.14	272258.1179	1549.63	100	MiHPT-14	1569.83
1990494.14	272258.1179	1549.58	86	MiHPT-14	1569.83
1990494.14	272258.1179	1548.48	89	MiHPT-14	1569.83
1990494.14	272258.1179	1548.18	88	MiHPT-14	1569.83
1990494.14	272258.1179	1548.03	73	MiHPT-14	1569.83
1990494.14	272258.1179	1547.63	92	MiHPT-14	1569.83
1990494.14	272258.1179	1547.43	79	MiHPT-14	1569.83
1990494.14	272258.1179	1547.33	97	MiHPT-14	1569.83
1990494.14	272258.1179	1546.23	95	MiHPT-14	1569.83
1990494.14	272258.1179	1545.13	95	MiHPT-14	1569.83
1990494.14	272258.1179	1545.08	97	MiHPT-14	1569.83
1990494.14	272258.1179	1544.83	83	MiHPT-14	1569.83
1990494.14	272258.1179	1544.73	95	MiHPT-14	1569.83
1990494.14	272258.1179	1544.68	57	MiHPT-14	1569.83
1990494.14	272258.1179	1544.58	83	MiHPT-14	1569.83
1990494.14	272258.1179	1543.48	75	MiHPT-14	1569.83
1990494.14	272258.1179	1543.23	70	MiHPT-14	1569.83
1990494.14	272258.1179	1542.98	83	MiHPT-14	1569.83
1990494.14	272258.1179	1541.88	62	MiHPT-14	1569.83
1990494.14	272258.1179	1541.63	48	MiHPT-14	1569.83
1990494.14	272258.1179	1541.53	59	MiHPT-14	1569.83
1990494.14	272258.1179	1541.28	43	MiHPT-14	1569.83
1990494.14	272258.1179	1541.03	55	MiHPT-14	1569.83
1990494.14	272258.1179	1540.63	33	MiHPT-14	1569.83
1990494.14	272258.1179	1540.53	49	MiHPT-14	1569.83
1990494.14	272258.1179	1540.43	52	MiHPT-14	1569.83
1990494.14	272258.1179	1540.33	43	MiHPT-14	1569.83
1990494.14	272258.1179	1540.23	46	MiHPT-14	1569.83
1990494.14	272258.1179	1540.18	35	MiHPT-14	1569.83

1990494.14	272258.1179	1539.93	40	MiHPT-14	1569.83
1990494.14	272258.1179	1539.83	30	MiHPT-14	1569.83
1990494.14	272258.1179	1539.73	35	MiHPT-14	1569.83
1990494.14	272258.1179	1539.68	31	MiHPT-14	1569.83
1990494.14	272258.1179	1539.53	48	MiHPT-14	1569.83
1990494.14	272258.1179	1539.43	35	MiHPT-14	1569.83
1990494.14	272258.1179	1539.38	42	MiHPT-14	1569.83
1990494.14	272258.1179	1539.28	40	MiHPT-14	1569.83
1990494.14	272258.1179	1539.03	24	MiHPT-14	1569.83
1990494.14	272258.1179	1538.88	33	MiHPT-14	1569.83
1990494.14	272258.1179	1538.73	30	MiHPT-14	1569.83
1990494.14	272258.1179	1538.68	0.100000001	MiHPT-14	1569.83
1990494.14	272258.1179	1538.58	51	MiHPT-14	1569.83
1990494.14	272258.1179	1537.88	42	MiHPT-14	1569.83
1990494.14	272258.1179	1537.73	32	MiHPT-14	1569.83
1990494.14	272258.1179	1537.58	44	MiHPT-14	1569.83
1990494.14	272258.1179	1537.13	57	MiHPT-14	1569.83
1990494.14	272258.1179	1536.68	56	MiHPT-14	1569.83
1990494.14	272258.1179	1536.63	46	MiHPT-14	1569.83
1990494.14	272258.1179	1536.08	60	MiHPT-14	1569.83
1990494.14	272258.1179	1535.63	40	MiHPT-14	1569.83
1990494.14	272258.1179	1535.53	53	MiHPT-14	1569.83
1990494.14	272258.1179	1535.28	50	MiHPT-14	1569.83
1990494.14	272258.1179	1534.73	37	MiHPT-14	1569.83
1990494.14	272258.1179	1534.63	29	MiHPT-14	1569.83
1990494.14	272258.1179	1534.28	42	MiHPT-14	1569.83
1990494.14	272258.1179	1533.68	22	MiHPT-14	1569.83
1990494.14	272258.1179	1532.98	29	MiHPT-14	1569.83
1990494.14	272258.1179	1532.73	21	MiHPT-14	1569.83
1990494.14	272258.1179	1532.53	29	MiHPT-14	1569.83
1990494.14	272258.1179	1532.33	16	MiHPT-14	1569.83
1990494.14	272258.1179	1532.23	18	MiHPT-14	1569.83
1990494.14	272258.1179	1532.08	12	MiHPT-14	1569.83
1990494.14	272258.1179	1531.98	12	MiHPT-14	1569.83
1990494.14	272258.1179	1531.83	24	MiHPT-14	1569.83
1990494.14	272258.1179	1531.68	9.399999619	MiHPT-14	1569.83
1990494.14	272258.1179	1531.63	2.599999905	MiHPT-14	1569.83
1990494.14	272258.1179	1531.53	16	MiHPT-14	1569.83
1990494.14	272258.1179	1531.43	14	MiHPT-14	1569.83
1990494.14	272258.1179	1531.18	19	MiHPT-14	1569.83
1990494.14	272258.1179	1531.08	18	MiHPT-14	1569.83
1990494.14	272258.1179	1530.78	36	MiHPT-14	1569.83
1990494.14	272258.1179	1530.68	32	MiHPT-14	1569.83
1990494.14	272258.1179	1530.63	0.100000001	MiHPT-14	1569.83
1990494.14	272258.1179	1530.58	46	MiHPT-14	1569.83
1990494.14	272258.1179	1530.48	49	MiHPT-14	1569.83
1990494.14	272258.1179	1529.68	49	MiHPT-14	1569.83
1990494.14	272258.1179	1529.63	33	MiHPT-14	1569.83
1990494.14	272258.1179	1529.43	45	MiHPT-14	1569.83
1990494.14	272258.1179	1528.78	44	MiHPT-14	1569.83
1990494.14	272258.1179	1528.68	36	MiHPT-14	1569.83
1990494.14	272258.1179	1528.53	44	MiHPT-14	1569.83
1990494.14	272258.1179	1527.83	43	MiHPT-14	1569.83
1990494.14	272258.1179	1527.68	34	MiHPT-14	1569.83
1990494.14	272258.1179	1527.53	45	MiHPT-14	1569.83
1990494.14	272258.1179	1526.93	43	MiHPT-14	1569.83
1990494.14	272258.1179	1526.63	65	MiHPT-14	1569.83
1990494.14	272258.1179	1526.58	46	MiHPT-14	1569.83
1990494.14	272258.1179	1526.53	71	MiHPT-14	1569.83
1990494.14	272258.1179	1526.18	94	MiHPT-14	1569.83
1990494.14	272258.1179	1525.13	93	MiHPT-14	1569.83
1990494.14	272258.1179	1525.08	110	MiHPT-14	1569.83
1990494.14	272258.1179	1525.03	92	MiHPT-14	1569.83
1990494.14	272258.1179	1523.93	93	MiHPT-14	1569.83

1990494.14	272258.1179	1523.43	110	MiHPT-14	1569.83
1990494.14	272258.1179	1523.23	89	MiHPT-14	1569.83
1990494.14	272258.1179	1522.78	110	MiHPT-14	1569.83
1990494.14	272258.1179	1522.73	79	MiHPT-14	1569.83
1990494.14	272258.1179	1522.63	99	MiHPT-14	1569.83
1990494.14	272258.1179	1522.03	87	MiHPT-14	1569.83
1990494.14	272258.1179	1521.63	100	MiHPT-14	1569.83
1990494.14	272258.1179	1520.73	84	MiHPT-14	1569.83
1990494.14	272258.1179	1520.63	64	MiHPT-14	1569.83
1990494.14	272258.1179	1520.58	81	MiHPT-14	1569.83
1990494.14	272258.1179	1520.38	83	MiHPT-14	1569.83
1990494.14	272258.1179	1519.68	69	MiHPT-14	1569.83
1990494.14	272258.1179	1519.63	46	MiHPT-14	1569.83
1990494.14	272258.1179	1519.58	66	MiHPT-14	1569.83
1990494.14	272258.1179	1519.28	72	MiHPT-14	1569.83
1990494.14	272258.1179	1518.73	68	MiHPT-14	1569.83
1990494.14	272258.1179	1518.68	59	MiHPT-14	1569.83
1990494.14	272258.1179	1518.63	72	MiHPT-14	1569.83
1990494.14	272258.1179	1517.78	68	MiHPT-14	1569.83
1990494.14	272258.1179	1517.73	54	MiHPT-14	1569.83
1990494.14	272258.1179	1517.63	66	MiHPT-14	1569.83
1990494.14	272258.1179	1517.43	59	MiHPT-14	1569.83
1990494.14	272258.1179	1517.33	71	MiHPT-14	1569.83
1990494.14	272258.1179	1516.68	69	MiHPT-14	1569.83
1990494.14	272258.1179	1516.53	58	MiHPT-14	1569.83
1990494.14	272258.1179	1516.43	71	MiHPT-14	1569.83
1990494.14	272258.1179	1515.68	70	MiHPT-14	1569.83
1990494.14	272258.1179	1515.63	61	MiHPT-14	1569.83
1990494.14	272258.1179	1514.93	79	MiHPT-14	1569.83
1990494.14	272258.1179	1514.63	64	MiHPT-14	1569.83
1990494.14	272258.1179	1513.73	73	MiHPT-14	1569.83
1990494.14	272258.1179	1513.68	43	MiHPT-14	1569.83
1990494.14	272258.1179	1513.63	70	MiHPT-14	1569.83
1990494.14	272258.1179	1512.98	56	MiHPT-14	1569.83
1990494.14	272258.1179	1512.93	63	MiHPT-14	1569.83
1990494.14	272258.1179	1512.73	44	MiHPT-14	1569.83
1990494.14	272258.1179	1512.43	86	MiHPT-14	1569.83
1990494.14	272258.1179	1512.23	89	MiHPT-14	1569.83
1990494.14	272258.1179	1511.13	79	MiHPT-14	1569.83
1990494.14	272258.1179	1510.73	71	MiHPT-14	1569.83
1990494.14	272258.1179	1510.63	55	MiHPT-14	1569.83
1990494.14	272258.1179	1510.58	69	MiHPT-14	1569.83
1990494.14	272258.1179	1510.48	50	MiHPT-14	1569.83
1990511.145	272395.1665	1567.49	60	MiHPT-15	1573.84
1990511.145	272395.1665	1567.09	65	MiHPT-15	1573.84
1990511.145	272395.1665	1567.04	54	MiHPT-15	1573.84
1990511.145	272395.1665	1566.89	77	MiHPT-15	1573.84
1990511.145	272395.1665	1566.69	65	MiHPT-15	1573.84
1990511.145	272395.1665	1565.94	64	MiHPT-15	1573.84
1990511.145	272395.1665	1565.89	55	MiHPT-15	1573.84
1990511.145	272395.1665	1564.99	61	MiHPT-15	1573.84
1990511.145	272395.1665	1564.94	50	MiHPT-15	1573.84
1990511.145	272395.1665	1563.99	65	MiHPT-15	1573.84
1990511.145	272395.1665	1563.09	62	MiHPT-15	1573.84
1990511.145	272395.1665	1562.59	55	MiHPT-15	1573.84
1990511.145	272395.1665	1562.54	38	MiHPT-15	1573.84
1990511.145	272395.1665	1562.44	56	MiHPT-15	1573.84
1990511.145	272395.1665	1562.09	27	MiHPT-15	1573.84
1990511.145	272395.1665	1561.99	50	MiHPT-15	1573.84
1990511.145	272395.1665	1561.89	18	MiHPT-15	1573.84
1990511.145	272395.1665	1561.74	23	MiHPT-15	1573.84
1990511.145	272395.1665	1561.54	18	MiHPT-15	1573.84
1990511.145	272395.1665	1561.34	27	MiHPT-15	1573.84
1990511.145	272395.1665	1561.24	14	MiHPT-15	1573.84

1990511.145	272395.1665	1561.14	14	MiHPT-15	1573.84
1990511.145	272395.1665	1560.99	9.300000191	MiHPT-15	1573.84
1990511.145	272395.1665	1560.89	9.899999619	MiHPT-15	1573.84
1990511.145	272395.1665	1560.84	6.099999905	MiHPT-15	1573.84
1990511.145	272395.1665	1560.74	9.600000381	MiHPT-15	1573.84
1990511.145	272395.1665	1560.64	11	MiHPT-15	1573.84
1990511.145	272395.1665	1560.49	10	MiHPT-15	1573.84
1990511.145	272395.1665	1560.24	18	MiHPT-15	1573.84
1990511.145	272395.1665	1560.14	17	MiHPT-15	1573.84
1990511.145	272395.1665	1559.94	6.800000191	MiHPT-15	1573.84
1990511.145	272395.1665	1559.89	3.099999905	MiHPT-15	1573.84
1990511.145	272395.1665	1559.79	2.299999952	MiHPT-15	1573.84
1990511.145	272395.1665	1559.59	2.599999905	MiHPT-15	1573.84
1990511.145	272395.1665	1559.49	1.899999976	MiHPT-15	1573.84
1990511.145	272395.1665	1559.44	0.100000001	MiHPT-15	1573.84
1990511.145	272395.1665	1559.34	0.100000001	MiHPT-15	1573.84
1990511.145	272395.1665	1559.29	5.099999905	MiHPT-15	1573.84
1990511.145	272395.1665	1559.14	4.199999809	MiHPT-15	1573.84
1990511.145	272395.1665	1559.09	9.300000191	MiHPT-15	1573.84
1990511.145	272395.1665	1558.99	8.5	MiHPT-15	1573.84
1990511.145	272395.1665	1558.94	5.5	MiHPT-15	1573.84
1990511.145	272395.1665	1558.79	8.300000191	MiHPT-15	1573.84
1990511.145	272395.1665	1558.64	6.5	MiHPT-15	1573.84
1990511.145	272395.1665	1558.49	20	MiHPT-15	1573.84
1990511.145	272395.1665	1558.39	25	MiHPT-15	1573.84
1990511.145	272395.1665	1557.99	29	MiHPT-15	1573.84
1990511.145	272395.1665	1557.74	40	MiHPT-15	1573.84
1990511.145	272395.1665	1556.99	43	MiHPT-15	1573.84
1990511.145	272395.1665	1556.54	67	MiHPT-15	1573.84
1990511.145	272395.1665	1555.44	75	MiHPT-15	1573.84
1990511.145	272395.1665	1554.34	75	MiHPT-15	1573.84
1990511.145	272395.1665	1553.24	79	MiHPT-15	1573.84
1990511.145	272395.1665	1552.84	81	MiHPT-15	1573.84
1990511.145	272395.1665	1551.74	77	MiHPT-15	1573.84
1990511.145	272395.1665	1550.64	76	MiHPT-15	1573.84
1990511.145	272395.1665	1549.54	77	MiHPT-15	1573.84
1990511.145	272395.1665	1548.44	78	MiHPT-15	1573.84
1990511.145	272395.1665	1547.34	79	MiHPT-15	1573.84
1990511.145	272395.1665	1546.99	71	MiHPT-15	1573.84
1990511.145	272395.1665	1546.84	83	MiHPT-15	1573.84
1990511.145	272395.1665	1545.99	69	MiHPT-15	1573.84
1990511.145	272395.1665	1545.89	50	MiHPT-15	1573.84
1990511.145	272395.1665	1545.79	74	MiHPT-15	1573.84
1990511.145	272395.1665	1545.59	77	MiHPT-15	1573.84
1990511.145	272395.1665	1545.04	72	MiHPT-15	1573.84
1990511.145	272395.1665	1544.94	54	MiHPT-15	1573.84
1990511.145	272395.1665	1544.84	73	MiHPT-15	1573.84
1990511.145	272395.1665	1543.99	69	MiHPT-15	1573.84
1990511.145	272395.1665	1543.94	48	MiHPT-15	1573.84
1990511.145	272395.1665	1543.84	69	MiHPT-15	1573.84
1990511.145	272395.1665	1543.19	74	MiHPT-15	1573.84
1990511.145	272395.1665	1543.04	71	MiHPT-15	1573.84
1990511.145	272395.1665	1542.99	45	MiHPT-15	1573.84
1990511.145	272395.1665	1542.94	71	MiHPT-15	1573.84
1990511.145	272395.1665	1542.79	76	MiHPT-15	1573.84
1990511.145	272395.1665	1542.14	79	MiHPT-15	1573.84
1990511.145	272395.1665	1542.04	62	MiHPT-15	1573.84
1990511.145	272395.1665	1541.94	77	MiHPT-15	1573.84
1990511.145	272395.1665	1541.19	73	MiHPT-15	1573.84
1990511.145	272395.1665	1540.94	87	MiHPT-15	1573.84
1990511.145	272395.1665	1540.89	67	MiHPT-15	1573.84
1990511.145	272395.1665	1540.79	88	MiHPT-15	1573.84
1990511.145	272395.1665	1539.89	68	MiHPT-15	1573.84
1990511.145	272395.1665	1539.84	120	MiHPT-15	1573.84

1990637.19	272418.1755	1567.73	74	MiHPT-16	1575.78
1990637.19	272418.1755	1567.58	74	MiHPT-16	1575.78
1990637.19	272418.1755	1567.53	60	MiHPT-16	1575.78
1990637.19	272418.1755	1567.43	76	MiHPT-16	1575.78
1990637.19	272418.1755	1566.63	78	MiHPT-16	1575.78
1990637.19	272418.1755	1566.53	44	MiHPT-16	1575.78
1990637.19	272418.1755	1566.38	75	MiHPT-16	1575.78
1990637.19	272418.1755	1566.08	78	MiHPT-16	1575.78
1990637.19	272418.1755	1565.98	95	MiHPT-16	1575.78
1990637.19	272418.1755	1565.63	86	MiHPT-16	1575.78
1990637.19	272418.1755	1565.53	49	MiHPT-16	1575.78
1990637.19	272418.1755	1565.48	81	MiHPT-16	1575.78
1990637.19	272418.1755	1564.63	73	MiHPT-16	1575.78
1990637.19	272418.1755	1564.58	51	MiHPT-16	1575.78
1990637.19	272418.1755	1564.48	100	MiHPT-16	1575.78
1990637.19	272418.1755	1563.63	79	MiHPT-16	1575.78
1990637.19	272418.1755	1563.18	96	MiHPT-16	1575.78
1990637.19	272418.1755	1562.83	80	MiHPT-16	1575.78
1990637.19	272418.1755	1561.73	82	MiHPT-16	1575.78
1990637.19	272418.1755	1560.73	74	MiHPT-16	1575.78
1990637.19	272418.1755	1560.63	71	MiHPT-16	1575.78
1990637.19	272418.1755	1560.58	55	MiHPT-16	1575.78
1990637.19	272418.1755	1560.43	75	MiHPT-16	1575.78
1990637.19	272418.1755	1559.63	70	MiHPT-16	1575.78
1990637.19	272418.1755	1559.58	50	MiHPT-16	1575.78
1990637.19	272418.1755	1559.53	69	MiHPT-16	1575.78
1990637.19	272418.1755	1558.78	69	MiHPT-16	1575.78
1990637.19	272418.1755	1558.68	41	MiHPT-16	1575.78
1990637.19	272418.1755	1558.48	65	MiHPT-16	1575.78
1990637.19	272418.1755	1557.53	66	MiHPT-16	1575.78
1990637.19	272418.1755	1557.48	40	MiHPT-16	1575.78
1990637.19	272418.1755	1557.43	65	MiHPT-16	1575.78
1990637.19	272418.1755	1557.28	73	MiHPT-16	1575.78
1990637.19	272418.1755	1556.58	78	MiHPT-16	1575.78
1990637.19	272418.1755	1556.53	60	MiHPT-16	1575.78
1990637.19	272418.1755	1556.48	79	MiHPT-16	1575.78
1990637.19	272418.1755	1555.98	82	MiHPT-16	1575.78
1990637.19	272418.1755	1555.58	77	MiHPT-16	1575.78
1990637.19	272418.1755	1555.53	48	MiHPT-16	1575.78
1990669.202	272386.1643	1567.81	36	MiHPT-17	1576.11
1990669.202	272386.1643	1567.66	61	MiHPT-17	1576.11
1990669.202	272386.1643	1567.16	69	MiHPT-17	1576.11
1990669.202	272386.1643	1566.06	62	MiHPT-17	1576.11
1990669.202	272386.1643	1565.96	61	MiHPT-17	1576.11
1990669.202	272386.1643	1565.86	46	MiHPT-17	1576.11
1990669.202	272386.1643	1565.81	59	MiHPT-17	1576.11
1990669.202	272386.1643	1565.01	58	MiHPT-17	1576.11
1990669.202	272386.1643	1564.96	41	MiHPT-17	1576.11
1990669.202	272386.1643	1564.86	60	MiHPT-17	1576.11
1990669.202	272386.1643	1564.06	56	MiHPT-17	1576.11
1990669.202	272386.1643	1563.91	44	MiHPT-17	1576.11
1990669.202	272386.1643	1563.76	58	MiHPT-17	1576.11
1990669.202	272386.1643	1562.86	67	MiHPT-17	1576.11
1990669.202	272386.1643	1562.81	54	MiHPT-17	1576.11
1990669.202	272386.1643	1562.76	65	MiHPT-17	1576.11
1990669.202	272386.1643	1561.86	68	MiHPT-17	1576.11
1990669.202	272386.1643	1561.36	89	MiHPT-17	1576.11
1990669.202	272386.1643	1560.91	72	MiHPT-17	1576.11
1990669.202	272386.1643	1560.86	46	MiHPT-17	1576.11
1990669.202	272386.1643	1560.76	81	MiHPT-17	1576.11
1990669.202	272386.1643	1559.96	71	MiHPT-17	1576.11
1990669.202	272386.1643	1559.91	59	MiHPT-17	1576.11
1990669.202	272386.1643	1559.86	71	MiHPT-17	1576.11
1990669.202	272386.1643	1559.06	81	MiHPT-17	1576.11

1990669.202	272386.1643	1559.01	48	MiHPT-17	1576.11
1990669.202	272386.1643	1558.81	72	MiHPT-17	1576.11
1990669.202	272386.1643	1557.91	73	MiHPT-17	1576.11
1990669.202	272386.1643	1557.86	59	MiHPT-17	1576.11
1990669.202	272386.1643	1557.71	76	MiHPT-17	1576.11
1990669.202	272386.1643	1556.91	82	MiHPT-17	1576.11
1990669.202	272386.1643	1556.86	66	MiHPT-17	1576.11
1990669.202	272386.1643	1556.61	83	MiHPT-17	1576.11
1990669.202	272386.1643	1555.86	63	MiHPT-17	1576.11
1990669.202	272386.1643	1555.41	94	MiHPT-17	1576.11
1990669.202	272386.1643	1554.96	64	MiHPT-17	1576.11
1990669.202	272386.1643	1554.66	110	MiHPT-17	1576.11
1990669.202	272386.1643	1554.06	73	MiHPT-17	1576.11

```
# C Tech Data Tool generated APDV File from W:\PROJECTS\BRISTOL\TOWER
SANDARD\MVS\FILES\STATEPLANE\TOWER-FID_REDUCED.APDV (8/23/2016 10:04:24 AM)
x  y  z  @@"MIP-FID" Boring  Elevation
Elevation ft
1966 1 uV
1990678.205  272408.1719  1575.86  18693  MiHPT-01  1575.86
1990678.205  272408.1719  1575.31  18006  MiHPT-01  1575.86
1990678.205  272408.1719  1574.76  18235  MiHPT-01  1575.86
1990678.205  272408.1719  1574.66  18082  MiHPT-01  1575.86
1990678.205  272408.1719  1573.86  18616  MiHPT-01  1575.86
1990678.205  272408.1719  1573.66  18540  MiHPT-01  1575.86
1990678.205  272408.1719  1573.46  18235  MiHPT-01  1575.86
1990678.205  272408.1719  1572.71  18616  MiHPT-01  1575.86
1990678.205  272408.1719  1572.56  18082  MiHPT-01  1575.86
1990678.205  272408.1719  1572.46  18693  MiHPT-01  1575.86
1990678.205  272408.1719  1571.46  18464  MiHPT-01  1575.86
1990678.205  272408.1719  1570.86  18769  MiHPT-01  1575.86
1990678.205  272408.1719  1570.36  18693  MiHPT-01  1575.86
1990678.205  272408.1719  1570.16  18464  MiHPT-01  1575.86
1990678.205  272408.1719  1569.86  18769  MiHPT-01  1575.86
1990678.205  272408.1719  1569.26  18616  MiHPT-01  1575.86
1990678.205  272408.1719  1569.16  18464  MiHPT-01  1575.86
1990678.205  272408.1719  1568.96  18769  MiHPT-01  1575.86
1990678.205  272408.1719  1568.16  18616  MiHPT-01  1575.86
1990678.205  272408.1719  1567.76  24796  MiHPT-01  1575.86
1990678.205  272408.1719  1567.41  18464  MiHPT-01  1575.86
1990678.205  272408.1719  1567.06  18693  MiHPT-01  1575.86
1990678.205  272408.1719  1566.96  18540  MiHPT-01  1575.86
1990678.205  272408.1719  1566.11  18998  MiHPT-01  1575.86
1990678.205  272408.1719  1565.96  18845  MiHPT-01  1575.86
1990678.205  272408.1719  1565.91  18693  MiHPT-01  1575.86
1990678.205  272408.1719  1565.86  19074  MiHPT-01  1575.86
1990678.205  272408.1719  1564.86  19074  MiHPT-01  1575.86
1990678.205  272408.1719  1564.81  18998  MiHPT-01  1575.86
1990678.205  272408.1719  1563.81  8340708  MiHPT-01  1575.86
1990678.205  272408.1719  1563.76  9797205  MiHPT-01  1575.86
1990678.205  272408.1719  1562.81  3247932  MiHPT-01  1575.86
1990678.205  272408.1719  1562.66  3254036  MiHPT-01  1575.86
1990678.205  272408.1719  1561.91  2899258  MiHPT-01  1575.86
1990678.205  272408.1719  1561.86  3506577  MiHPT-01  1575.86
1990678.205  272408.1719  1561.56  3270058  MiHPT-01  1575.86
1990678.205  272408.1719  1560.51  1738792  MiHPT-01  1575.86
1990678.205  272408.1719  1560.46  1732688  MiHPT-01  1575.86
1990678.205  272408.1719  1559.41  1327555  MiHPT-01  1575.86
1990678.205  272408.1719  1559.36  1322214  MiHPT-01  1575.86
1990678.205  272408.1719  1558.41  651570  MiHPT-01  1575.86
1990678.205  272408.1719  1558.26  653859  MiHPT-01  1575.86
1990678.205  272408.1719  1557.81  616474  MiHPT-01  1575.86
1990678.205  272408.1719  1557.16  621052  MiHPT-01  1575.86
1990678.205  272408.1719  1557.06  615711  MiHPT-01  1575.86
1990678.205  272408.1719  1556.61  660726  MiHPT-01  1575.86
1990678.205  272408.1719  1556.06  645466  MiHPT-01  1575.86
1990678.205  272408.1719  1555.76  678274  MiHPT-01  1575.86
1990678.205  272408.1719  1555.56  594348  MiHPT-01  1575.86
1990678.205  272408.1719  1554.96  610370  MiHPT-01  1575.86
1990678.205  272408.1719  1554.86  614948  MiHPT-01  1575.86
1990678.205  272408.1719  1554.56  505081  MiHPT-01  1575.86
1990678.205  272408.1719  1553.86  573748  MiHPT-01  1575.86
1990678.205  272408.1719  1553.71  473037  MiHPT-01  1575.86
1990678.205  272408.1719  1552.76  514237  MiHPT-01  1575.86
1990678.205  272408.1719  1551.71  393689  MiHPT-01  1575.86
1990678.205  272408.1719  1551.66  392926  MiHPT-01  1575.86
1990678.205  272408.1719  1550.86  397504  MiHPT-01  1575.86
1990678.205  272408.1719  1550.66  369274  MiHPT-01  1575.86
```

1990678.205	272408.1719	1550.56	367748	MiHPT-01	1575.86
1990678.205	272408.1719	1550.31	402844	MiHPT-01	1575.86
1990678.205	272408.1719	1549.51	343333	MiHPT-01	1575.86
1990678.205	272408.1719	1549.46	344859	MiHPT-01	1575.86
1990678.205	272408.1719	1549.26	340281	MiHPT-01	1575.86
1990678.205	272408.1719	1548.76	357067	MiHPT-01	1575.86
1990678.205	272408.1719	1548.36	340281	MiHPT-01	1575.86
1990678.205	272408.1719	1548.01	327311	MiHPT-01	1575.86
1990678.205	272408.1719	1547.81	350200	MiHPT-01	1575.86
1990678.205	272408.1719	1547.26	327311	MiHPT-01	1575.86
1990678.205	272408.1719	1546.81	341807	MiHPT-01	1575.86
1990678.205	272408.1719	1546.31	314341	MiHPT-01	1575.86
1990678.205	272408.1719	1546.16	315867	MiHPT-01	1575.86
1990678.205	272408.1719	1546.11	316630	MiHPT-01	1575.86
1990678.205	272408.1719	1545.11	294504	MiHPT-01	1575.86
1990678.205	272408.1719	1545.06	292978	MiHPT-01	1575.86
1990678.205	272408.1719	1544.81	289163	MiHPT-01	1575.86
1990678.205	272408.1719	1544.76	312815	MiHPT-01	1575.86
1990678.205	272408.1719	1543.96	291452	MiHPT-01	1575.86
1990678.205	272408.1719	1543.76	305185	MiHPT-01	1575.86
1990678.205	272408.1719	1543.46	279244	MiHPT-01	1575.86
1990678.205	272408.1719	1542.86	286874	MiHPT-01	1575.86
1990678.205	272408.1719	1542.81	288400	MiHPT-01	1575.86
1990678.205	272408.1719	1541.81	257881	MiHPT-01	1575.86
1990678.205	272408.1719	1541.76	256355	MiHPT-01	1575.86
1990678.205	272408.1719	1541.71	257881	MiHPT-01	1575.86
1990678.205	272408.1719	1540.71	229652	MiHPT-01	1575.86
1990678.205	272408.1719	1540.66	228126	MiHPT-01	1575.86
1990678.205	272408.1719	1540.06	240333	MiHPT-01	1575.86
1990678.205	272408.1719	1539.61	165563	MiHPT-01	1575.86
1990678.205	272408.1719	1539.56	166326	MiHPT-01	1575.86
1990678.205	272408.1719	1538.71	138859	MiHPT-01	1575.86
1990678.205	272408.1719	1538.56	167852	MiHPT-01	1575.86
1990678.205	272408.1719	1538.46	140385	MiHPT-01	1575.86
1990678.205	272408.1719	1538.26	136570	MiHPT-01	1575.86
1990678.205	272408.1719	1537.61	148778	MiHPT-01	1575.86
1990678.205	272408.1719	1537.36	148778	MiHPT-01	1575.86
1990678.205	272408.1719	1536.81	147252	MiHPT-01	1575.86
1990678.205	272408.1719	1536.31	167852	MiHPT-01	1575.86
1990678.205	272408.1719	1536.26	168615	MiHPT-01	1575.86
1990678.205	272408.1719	1536.21	167852	MiHPT-01	1575.86
1990678.205	272408.1719	1535.81	176244	MiHPT-01	1575.86
1990678.205	272408.1719	1535.16	170904	MiHPT-01	1575.86
1990678.205	272408.1719	1534.86	174718	MiHPT-01	1575.86
1990678.205	272408.1719	1534.11	160222	MiHPT-01	1575.86
1990678.205	272408.1719	1534.06	159459	MiHPT-01	1575.86
1990678.205	272408.1719	1534.01	158696	MiHPT-01	1575.86
1990678.205	272408.1719	1533.86	173193	MiHPT-01	1575.86
1990678.205	272408.1719	1532.96	169378	MiHPT-01	1575.86
1990678.205	272408.1719	1532.26	168615	MiHPT-01	1575.86
1990678.205	272408.1719	1531.91	173956	MiHPT-01	1575.86
1990678.205	272408.1719	1531.86	172430	MiHPT-01	1575.86
1990678.205	272408.1719	1531.81	177007	MiHPT-01	1575.86
1990678.205	272408.1719	1531.16	167089	MiHPT-01	1575.86
1990678.205	272408.1719	1530.76	164800	MiHPT-01	1575.86
1990678.205	272408.1719	1530.61	160222	MiHPT-01	1575.86
1990678.205	272408.1719	1529.81	172430	MiHPT-01	1575.86
1990678.205	272408.1719	1529.66	162511	MiHPT-01	1575.86
1990678.205	272408.1719	1529.41	160222	MiHPT-01	1575.86
1990678.205	272408.1719	1528.76	168615	MiHPT-01	1575.86
1990678.205	272408.1719	1528.56	165563	MiHPT-01	1575.86
1990678.205	272408.1719	1527.81	167852	MiHPT-01	1575.86
1990678.205	272408.1719	1527.76	153356	MiHPT-01	1575.86
1990678.205	272408.1719	1527.46	157933	MiHPT-01	1575.86

1990678.205	272408.1719	1526.81	164037	MiHPT-01	1575.86
1990678.205	272408.1719	1526.76	151830	MiHPT-01	1575.86
1990678.205	272408.1719	1526.36	155644	MiHPT-01	1575.86
1990678.205	272408.1719	1525.36	130467	MiHPT-01	1575.86
1990678.205	272408.1719	1525.26	130467	MiHPT-01	1575.86
1990678.205	272408.1719	1524.76	137333	MiHPT-01	1575.86
1990678.205	272408.1719	1524.66	125889	MiHPT-01	1575.86
1990678.205	272408.1719	1524.16	128941	MiHPT-01	1575.86
1990678.205	272408.1719	1524.01	127415	MiHPT-01	1575.86
1990678.205	272408.1719	1523.36	145726	MiHPT-01	1575.86
1990695.211	272343.1491	1576.57	137181	MiHPT-02	1576.57
1990695.211	272343.1491	1575.82	134434	MiHPT-02	1576.57
1990695.211	272343.1491	1575.47	134358	MiHPT-02	1576.57
1990695.211	272343.1491	1574.42	181585	MiHPT-02	1576.57
1990695.211	272343.1491	1574.37	181890	MiHPT-02	1576.57
1990695.211	272343.1491	1574.27	181204	MiHPT-02	1576.57
1990695.211	272343.1491	1574.12	191046	MiHPT-02	1576.57
1990695.211	272343.1491	1573.27	182119	MiHPT-02	1576.57
1990695.211	272343.1491	1573.22	181967	MiHPT-02	1576.57
1990695.211	272343.1491	1572.37	190893	MiHPT-02	1576.57
1990695.211	272343.1491	1572.17	191427	MiHPT-02	1576.57
1990695.211	272343.1491	1571.12	236595	MiHPT-02	1576.57
1990695.211	272343.1491	1571.07	280923	MiHPT-02	1576.57
1990695.211	272343.1491	1570.12	380795	MiHPT-02	1576.57
1990695.211	272343.1491	1569.97	349208	MiHPT-02	1576.57
1990695.211	272343.1491	1569.07	289163	MiHPT-02	1576.57
1990695.211	272343.1491	1568.87	340968	MiHPT-02	1576.57
1990695.211	272343.1491	1568.62	342341	MiHPT-02	1576.57
1990695.211	272343.1491	1567.97	336238	MiHPT-02	1576.57
1990695.211	272343.1491	1567.77	345088	MiHPT-02	1576.57
1990695.211	272343.1491	1567.07	413144	MiHPT-02	1576.57
1990695.211	272343.1491	1566.67	406354	MiHPT-02	1576.57
1990695.211	272343.1491	1565.97	425428	MiHPT-02	1576.57
1990695.211	272343.1491	1565.57	414060	MiHPT-02	1576.57
1990695.211	272343.1491	1564.52	299081	MiHPT-02	1576.57
1990695.211	272343.1491	1564.47	299234	MiHPT-02	1576.57
1990695.211	272343.1491	1564.07	292672	MiHPT-02	1576.57
1990695.211	272343.1491	1564.02	348674	MiHPT-02	1576.57
1990695.211	272343.1491	1563.37	323344	MiHPT-02	1576.57
1990695.211	272343.1491	1563.12	334864	MiHPT-02	1576.57
1990695.211	272343.1491	1562.32	293741	MiHPT-02	1576.57
1990695.211	272343.1491	1562.27	292520	MiHPT-02	1576.57
1990695.211	272343.1491	1561.92	302133	MiHPT-02	1576.57
1990695.211	272343.1491	1561.22	264214	MiHPT-02	1576.57
1990695.211	272343.1491	1561.17	264901	MiHPT-02	1576.57
1990695.211	272343.1491	1561.02	266350	MiHPT-02	1576.57
1990695.211	272343.1491	1560.52	226295	MiHPT-02	1576.57
1990695.211	272343.1491	1560.07	234382	MiHPT-02	1576.57
1990695.211	272343.1491	1560.02	237510	MiHPT-02	1576.57
1990695.211	272343.1491	1559.02	190512	MiHPT-02	1576.57
1990695.211	272343.1491	1558.97	189367	MiHPT-02	1576.57
1990695.211	272343.1491	1558.92	200430	MiHPT-02	1576.57
1990695.211	272343.1491	1557.92	173269	MiHPT-02	1576.57
1990695.211	272343.1491	1557.87	173345	MiHPT-02	1576.57
1990695.211	272343.1491	1557.77	174413	MiHPT-02	1576.57
1990695.211	272343.1491	1556.97	149846	MiHPT-02	1576.57
1990695.211	272343.1491	1556.77	150151	MiHPT-02	1576.57
1990695.211	272343.1491	1556.22	154729	MiHPT-02	1576.57
1990695.211	272343.1491	1555.67	150151	MiHPT-02	1576.57
1990695.211	272343.1491	1555.27	146718	MiHPT-02	1576.57
1990695.211	272343.1491	1555.07	154576	MiHPT-02	1576.57
1990695.211	272343.1491	1554.57	146718	MiHPT-02	1576.57
1990695.211	272343.1491	1554.07	147938	MiHPT-02	1576.57
1990695.211	272343.1491	1553.62	127338	MiHPT-02	1576.57

1990695.211	272343.1491	1553.47	129627	MiHPT-02	1576.57
1990695.211	272343.1491	1553.02	137333	MiHPT-02	1576.57
1990695.211	272343.1491	1552.42	124897	MiHPT-02	1576.57
1990695.211	272343.1491	1552.37	124973	MiHPT-02	1576.57
1990695.211	272343.1491	1552.02	126270	MiHPT-02	1576.57
1990695.211	272343.1491	1551.32	112384	MiHPT-02	1576.57
1990695.211	272343.1491	1551.27	112308	MiHPT-02	1576.57
1990695.211	272343.1491	1550.82	118030	MiHPT-02	1576.57
1990695.211	272343.1491	1550.37	106967	MiHPT-02	1576.57
1990695.211	272343.1491	1550.17	107501	MiHPT-02	1576.57
1990695.211	272343.1491	1550.07	109180	MiHPT-02	1576.57
1990695.211	272343.1491	1549.52	102237	MiHPT-02	1576.57
1990695.211	272343.1491	1549.07	104144	MiHPT-02	1576.57
1990695.211	272343.1491	1549.02	106738	MiHPT-02	1576.57
1990695.211	272343.1491	1548.12	90640	MiHPT-02	1576.57
1990695.211	272343.1491	1547.97	97201	MiHPT-02	1576.57
1990695.211	272343.1491	1547.57	99414	MiHPT-02	1576.57
1990695.211	272343.1491	1547.02	91556	MiHPT-02	1576.57
1990695.211	272343.1491	1546.87	92318	MiHPT-02	1576.57
1990695.211	272343.1491	1546.42	94836	MiHPT-02	1576.57
1990695.211	272343.1491	1546.07	79806	MiHPT-02	1576.57
1990695.211	272343.1491	1545.77	81866	MiHPT-02	1576.57
1990695.211	272343.1491	1545.52	88427	MiHPT-02	1576.57
1990695.211	272343.1491	1544.97	77670	MiHPT-02	1576.57
1990695.211	272343.1491	1544.67	78204	MiHPT-02	1576.57
1990695.211	272343.1491	1544.02	80340	MiHPT-02	1576.57
1990695.211	272343.1491	1543.72	75228	MiHPT-02	1576.57
1990695.211	272343.1491	1543.57	75686	MiHPT-02	1576.57
1990695.211	272343.1491	1543.17	72253	MiHPT-02	1576.57
1990695.211	272343.1491	1543.07	76449	MiHPT-02	1576.57
1990695.211	272343.1491	1542.47	85070	MiHPT-02	1576.57
1990695.211	272343.1491	1542.07	103229	MiHPT-02	1576.57
1990695.211	272343.1491	1541.42	71642	MiHPT-02	1576.57
1990695.211	272343.1491	1541.37	71642	MiHPT-02	1576.57
1990695.211	272343.1491	1541.02	75610	MiHPT-02	1576.57
1990695.211	272343.1491	1540.67	70803	MiHPT-02	1576.57
1990695.211	272343.1491	1540.27	74160	MiHPT-02	1576.57
1990695.211	272343.1491	1540.02	81561	MiHPT-02	1576.57
1990695.211	272343.1491	1539.22	70574	MiHPT-02	1576.57
1990695.211	272343.1491	1539.17	70040	MiHPT-02	1576.57
1990695.211	272343.1491	1539.12	76067	MiHPT-02	1576.57
1990695.211	272343.1491	1538.07	122074	MiHPT-02	1576.57
1990695.211	272343.1491	1537.82	69887	MiHPT-02	1576.57
1990617.184	272260.1191	1574.65	41887	MiHPT-03	1574.65
1990617.184	272260.1191	1574.5	41963	MiHPT-03	1574.65
1990617.184	272260.1191	1573.65	41505	MiHPT-03	1574.65
1990617.184	272260.1191	1573.55	43031	MiHPT-03	1574.65
1990617.184	272260.1191	1573.25	42879	MiHPT-03	1574.65
1990617.184	272260.1191	1572.55	52416	MiHPT-03	1574.65
1990617.184	272260.1191	1572.45	45549	MiHPT-03	1574.65
1990617.184	272260.1191	1572.4	45625	MiHPT-03	1574.65
1990617.184	272260.1191	1571.45	43489	MiHPT-03	1574.65
1990617.184	272260.1191	1571.35	43641	MiHPT-03	1574.65
1990617.184	272260.1191	1571.3	43947	MiHPT-03	1574.65
1990617.184	272260.1191	1570.55	43260	MiHPT-03	1574.65
1990617.184	272260.1191	1570.25	43489	MiHPT-03	1574.65
1990617.184	272260.1191	1569.95	43413	MiHPT-03	1574.65
1990617.184	272260.1191	1569.6	195853	MiHPT-03	1574.65
1990617.184	272260.1191	1569.15	45167	MiHPT-03	1574.65
1990617.184	272260.1191	1569.1	44939	MiHPT-03	1574.65
1990617.184	272260.1191	1568.45	45778	MiHPT-03	1574.65
1990617.184	272260.1191	1568.05	45625	MiHPT-03	1574.65
1990617.184	272260.1191	1567.5	79958	MiHPT-03	1574.65
1990617.184	272260.1191	1566.95	47609	MiHPT-03	1574.65

1990617.184	272260.1191	1566.6	47456	MiHPT-03	1574.65
1990617.184	272260.1191	1566.5	50050	MiHPT-03	1574.65
1990617.184	272260.1191	1565.85	49440	MiHPT-03	1574.65
1990617.184	272260.1191	1565.75	49364	MiHPT-03	1574.65
1990617.184	272260.1191	1565.5	51729	MiHPT-03	1574.65
1990617.184	272260.1191	1564.75	50432	MiHPT-03	1574.65
1990617.184	272260.1191	1564.65	50279	MiHPT-03	1574.65
1990617.184	272260.1191	1564.6	51347	MiHPT-03	1574.65
1990617.184	272260.1191	1563.65	50737	MiHPT-03	1574.65
1990617.184	272260.1191	1563.5	52263	MiHPT-03	1574.65
1990617.184	272260.1191	1562.55	51881	MiHPT-03	1574.65
1990617.184	272260.1191	1561.55	54399	MiHPT-03	1574.65
1990617.184	272260.1191	1561.45	54399	MiHPT-03	1574.65
1990617.184	272260.1191	1560.85	54094	MiHPT-03	1574.65
1990617.184	272260.1191	1560.45	55467	MiHPT-03	1574.65
1990617.184	272260.1191	1560.35	55010	MiHPT-03	1574.65
1990617.184	272260.1191	1560.2	54781	MiHPT-03	1574.65
1990617.184	272260.1191	1559.5	56307	MiHPT-03	1574.65
1990617.184	272260.1191	1559.25	56001	MiHPT-03	1574.65
1990617.184	272260.1191	1558.55	54399	MiHPT-03	1574.65
1990617.184	272260.1191	1558.5	57604	MiHPT-03	1574.65
1990617.184	272260.1191	1558.15	56078	MiHPT-03	1574.65
1990617.184	272260.1191	1557.55	61571	MiHPT-03	1574.65
1990617.184	272260.1191	1557.15	55086	MiHPT-03	1574.65
1990617.184	272260.1191	1557.05	55086	MiHPT-03	1574.65
1990617.184	272260.1191	1556.6	83239	MiHPT-03	1574.65
1990617.184	272260.1191	1556	54552	MiHPT-03	1574.65
1990617.184	272260.1191	1555.95	54704	MiHPT-03	1574.65
1990617.184	272260.1191	1555.65	54552	MiHPT-03	1574.65
1990617.184	272260.1191	1555.5	68209	MiHPT-03	1574.65
1990617.184	272260.1191	1554.85	55086	MiHPT-03	1574.65
1990617.184	272260.1191	1554.5	69124	MiHPT-03	1574.65
1990617.184	272260.1191	1554.05	53407	MiHPT-03	1574.65
1990617.184	272260.1191	1553.75	53713	MiHPT-03	1574.65
1990617.184	272260.1191	1553.55	59053	MiHPT-03	1574.65
1990617.184	272260.1191	1552.65	53865	MiHPT-03	1574.65
1990617.184	272260.1191	1552.55	76907	MiHPT-03	1574.65
1990617.184	272260.1191	1551.6	53179	MiHPT-03	1574.65
1990617.184	272260.1191	1551.55	53255	MiHPT-03	1574.65
1990617.184	272260.1191	1550.55	52721	MiHPT-03	1574.65
1990617.184	272260.1191	1550.5	59816	MiHPT-03	1574.65
1990617.184	272260.1191	1550.45	54399	MiHPT-03	1574.65
1990617.184	272260.1191	1549.55	89496	MiHPT-03	1574.65
1990617.184	272260.1191	1549.4	53255	MiHPT-03	1574.65
1990617.184	272260.1191	1549.35	53102	MiHPT-03	1574.65
1990617.184	272260.1191	1548.95	52568	MiHPT-03	1574.65
1990617.184	272260.1191	1548.75	56993	MiHPT-03	1574.65
1990617.184	272260.1191	1548.25	53407	MiHPT-03	1574.65
1990617.184	272260.1191	1547.7	52416	MiHPT-03	1574.65
1990617.184	272260.1191	1547.5	81103	MiHPT-03	1574.65
1990617.184	272260.1191	1547.15	53407	MiHPT-03	1574.65
1990617.184	272260.1191	1546.5	52950	MiHPT-03	1574.65
1990617.184	272260.1191	1546.45	56536	MiHPT-03	1574.65
1990617.184	272260.1191	1546.05	53484	MiHPT-03	1574.65
1990617.184	272260.1191	1545.55	53941	MiHPT-03	1574.65
1990617.184	272260.1191	1545	48219	MiHPT-03	1574.65
1990617.184	272260.1191	1544.95	47990	MiHPT-03	1574.65
1990617.184	272260.1191	1544.75	47685	MiHPT-03	1574.65
1990617.184	272260.1191	1544.25	51119	MiHPT-03	1574.65
1990617.184	272260.1191	1543.85	50279	MiHPT-03	1574.65
1990617.184	272260.1191	1543.5	75610	MiHPT-03	1574.65
1990617.184	272260.1191	1543.15	48982	MiHPT-03	1574.65
1990617.184	272260.1191	1542.75	49516	MiHPT-03	1574.65
1990617.184	272260.1191	1542.5	50508	MiHPT-03	1574.65

1990617.184	272260.1191	1542.45	49287	MiHPT-03	1574.65
1990617.184	272260.1191	1541.65	50432	MiHPT-03	1574.65
1990617.184	272260.1191	1541.55	51729	MiHPT-03	1574.65
1990617.184	272260.1191	1540.6	49516	MiHPT-03	1574.65
1990617.184	272260.1191	1540.55	49974	MiHPT-03	1574.65
1990617.184	272260.1191	1539.5	75152	MiHPT-03	1574.65
1990617.184	272260.1191	1539.45	50508	MiHPT-03	1574.65
1990617.184	272260.1191	1538.5	64013	MiHPT-03	1574.65
1990617.184	272260.1191	1538.4	49669	MiHPT-03	1574.65
1990617.184	272260.1191	1538.35	49745	MiHPT-03	1574.65
1990617.184	272260.1191	1537.75	50432	MiHPT-03	1574.65
1990617.184	272260.1191	1537.4	47609	MiHPT-03	1574.65
1990617.184	272260.1191	1537.25	47685	MiHPT-03	1574.65
1990617.184	272260.1191	1537.05	47304	MiHPT-03	1574.65
1990617.184	272260.1191	1536.25	49287	MiHPT-03	1574.65
1990617.184	272260.1191	1536.15	49440	MiHPT-03	1574.65
1990617.184	272260.1191	1535.8	51119	MiHPT-03	1574.65
1990617.184	272260.1191	1535.4	48372	MiHPT-03	1574.65
1990617.184	272260.1191	1535.05	48677	MiHPT-03	1574.65
1990617.184	272260.1191	1534.15	50890	MiHPT-03	1574.65
1990617.184	272260.1191	1533.95	50432	MiHPT-03	1574.65
1990617.184	272260.1191	1533.65	49974	MiHPT-03	1574.65
1990617.184	272260.1191	1533.55	91632	MiHPT-03	1574.65
1990617.184	272260.1191	1532.85	50279	MiHPT-03	1574.65
1990617.184	272260.1191	1532.65	51424	MiHPT-03	1574.65
1990617.184	272260.1191	1532.6	49059	MiHPT-03	1574.65
1990617.184	272260.1191	1531.75	49440	MiHPT-03	1574.65
1990617.184	272260.1191	1531.7	49059	MiHPT-03	1574.65
1990617.184	272260.1191	1531.5	65157	MiHPT-03	1574.65
1990617.184	272260.1191	1530.65	49593	MiHPT-03	1574.65
1990617.184	272260.1191	1530.5	66149	MiHPT-03	1574.65
1990617.184	272260.1191	1529.65	48982	MiHPT-03	1574.65
1990617.184	272260.1191	1529.55	52034	MiHPT-03	1574.65
1990617.184	272260.1191	1528.7	49135	MiHPT-03	1574.65
1990617.184	272260.1191	1528.65	87970	MiHPT-03	1574.65
1990617.184	272260.1191	1528.45	49821	MiHPT-03	1574.65
1990617.184	272260.1191	1527.5	113758	MiHPT-03	1574.65
1990617.184	272260.1191	1527.35	58443	MiHPT-03	1574.65
1990617.184	272260.1191	1526.6	52263	MiHPT-03	1574.65
1990617.184	272260.1191	1526.55	76220	MiHPT-03	1574.65
1990660.198	272445.185	1575.98	46388	MiHPT-04	1575.98
1990660.198	272445.185	1574.93	43794	MiHPT-04	1575.98
1990660.198	272445.185	1574.88	43718	MiHPT-04	1575.98
1990660.198	272445.185	1574.58	43184	MiHPT-04	1575.98
1990660.198	272445.185	1574.53	195547	MiHPT-04	1575.98
1990660.198	272445.185	1573.78	47533	MiHPT-04	1575.98
1990660.198	272445.185	1572.78	45625	MiHPT-04	1575.98
1990660.198	272445.185	1572.68	45854	MiHPT-04	1575.98
1990660.198	272445.185	1572.63	45625	MiHPT-04	1575.98
1990660.198	272445.185	1572.38	222327	MiHPT-04	1575.98
1990660.198	272445.185	1571.58	46312	MiHPT-04	1575.98
1990660.198	272445.185	1571.43	56688	MiHPT-04	1575.98
1990660.198	272445.185	1570.68	45473	MiHPT-04	1575.98
1990660.198	272445.185	1570.48	57527	MiHPT-04	1575.98
1990660.198	272445.185	1569.73	46312	MiHPT-04	1575.98
1990660.198	272445.185	1569.48	224082	MiHPT-04	1575.98
1990660.198	272445.185	1569.38	50050	MiHPT-04	1575.98
1990660.198	272445.185	1568.53	45930	MiHPT-04	1575.98
1990660.198	272445.185	1568.33	98727	MiHPT-04	1575.98
1990660.198	272445.185	1568.28	47380	MiHPT-04	1575.98
1990660.198	272445.185	1567.98	115513	MiHPT-04	1575.98
1990660.198	272445.185	1567.33	46770	MiHPT-04	1575.98
1990660.198	272445.185	1567.18	46464	MiHPT-04	1575.98
1990660.198	272445.185	1566.53	45091	MiHPT-04	1575.98

1990660.198	272445.185	1566.48	65462	MiHPT-04	1575.98
1990660.198	272445.185	1566.08	45701	MiHPT-04	1575.98
1990660.198	272445.185	1565.88	45625	MiHPT-04	1575.98
1990660.198	272445.185	1565.48	53484	MiHPT-04	1575.98
1990660.198	272445.185	1564.98	46846	MiHPT-04	1575.98
1990660.198	272445.185	1564.83	45778	MiHPT-04	1575.98
1990660.198	272445.185	1564.38	62410	MiHPT-04	1575.98
1990660.198	272445.185	1563.88	46159	MiHPT-04	1575.98
1990660.198	272445.185	1563.43	48830	MiHPT-04	1575.98
1990660.198	272445.185	1562.88	44328	MiHPT-04	1575.98
1990660.198	272445.185	1562.78	44328	MiHPT-04	1575.98
1990660.198	272445.185	1562.48	49516	MiHPT-04	1575.98
1990660.198	272445.185	1562.33	43947	MiHPT-04	1575.98
1990660.198	272445.185	1561.68	44786	MiHPT-04	1575.98
1990660.198	272445.185	1561.48	54781	MiHPT-04	1575.98
1990660.198	272445.185	1561.03	43031	MiHPT-04	1575.98
1990660.198	272445.185	1560.58	43947	MiHPT-04	1575.98
1990660.198	272445.185	1560.38	45015	MiHPT-04	1575.98
1990660.198	272445.185	1559.53	43413	MiHPT-04	1575.98
1990660.198	272445.185	1559.48	43489	MiHPT-04	1575.98
1990660.198	272445.185	1558.53	41887	MiHPT-04	1575.98
1990660.198	272445.185	1558.48	44481	MiHPT-04	1575.98
1990660.198	272445.185	1558.38	43794	MiHPT-04	1575.98
1990660.198	272445.185	1557.93	98880	MiHPT-04	1575.98
1990660.198	272445.185	1557.33	42344	MiHPT-04	1575.98
1990660.198	272445.185	1557.28	42192	MiHPT-04	1575.98
1990660.198	272445.185	1556.88	41581	MiHPT-04	1575.98
1990660.198	272445.185	1556.38	44633	MiHPT-04	1575.98
1990660.198	272445.185	1556.18	42192	MiHPT-04	1575.98
1990660.198	272445.185	1555.73	41047	MiHPT-04	1575.98
1990660.198	272445.185	1555.43	45244	MiHPT-04	1575.98
1990660.198	272445.185	1555.08	43031	MiHPT-04	1575.98
1990660.198	272445.185	1554.48	40895	MiHPT-04	1575.98
1990660.198	272445.185	1554.43	45091	MiHPT-04	1575.98
1990660.198	272445.185	1553.98	42344	MiHPT-04	1575.98
1990660.198	272445.185	1553.48	44481	MiHPT-04	1575.98
1990660.198	272445.185	1553.03	41353	MiHPT-04	1575.98
1990660.198	272445.185	1552.88	41581	MiHPT-04	1575.98
1990660.198	272445.185	1552.58	41047	MiHPT-04	1575.98
1990660.198	272445.185	1552.43	45701	MiHPT-04	1575.98
1990660.198	272445.185	1551.78	42039	MiHPT-04	1575.98
1990660.198	272445.185	1551.48	40971	MiHPT-04	1575.98
1990660.198	272445.185	1551.43	49821	MiHPT-04	1575.98
1990660.198	272445.185	1550.68	41581	MiHPT-04	1575.98
1990660.198	272445.185	1550.43	47227	MiHPT-04	1575.98
1990660.198	272445.185	1549.83	40056	MiHPT-04	1575.98
1990660.198	272445.185	1549.58	40208	MiHPT-04	1575.98
1990660.198	272445.185	1549.48	46083	MiHPT-04	1575.98
1990660.198	272445.185	1548.68	40132	MiHPT-04	1575.98
1990660.198	272445.185	1548.48	40361	MiHPT-04	1575.98
1990660.198	272445.185	1547.43	51042	MiHPT-04	1575.98
1990660.198	272445.185	1547.38	48524	MiHPT-04	1575.98
1990660.198	272445.185	1546.53	43260	MiHPT-04	1575.98
1990660.198	272445.185	1546.48	53941	MiHPT-04	1575.98
1990660.198	272445.185	1546.28	45167	MiHPT-04	1575.98
1990660.198	272445.185	1545.53	39140	MiHPT-04	1575.98
1990660.198	272445.185	1545.48	60961	MiHPT-04	1575.98
1990660.198	272445.185	1545.18	49821	MiHPT-04	1575.98
1990660.198	272445.185	1544.43	40208	MiHPT-04	1575.98
1990660.198	272445.185	1544.38	77364	MiHPT-04	1575.98
1990660.198	272445.185	1544.08	53255	MiHPT-04	1575.98
1990660.198	272445.185	1543.63	41887	MiHPT-04	1575.98
1990660.198	272445.185	1543.38	76678	MiHPT-04	1575.98
1990660.198	272445.185	1542.98	46464	MiHPT-04	1575.98

1990660.198	272445.185	1542.63	41734	MiHPT-04	1575.98
1990660.198	272445.185	1542.43	63936	MiHPT-04	1575.98
1990660.198	272445.185	1541.88	41276	MiHPT-04	1575.98
1990660.198	272445.185	1541.78	40895	MiHPT-04	1575.98
1990660.198	272445.185	1541.43	57527	MiHPT-04	1575.98
1990660.198	272445.185	1540.78	43794	MiHPT-04	1575.98
1990660.198	272445.185	1540.38	187307	MiHPT-04	1575.98
1990660.198	272445.185	1539.73	41276	MiHPT-04	1575.98
1990660.198	272445.185	1539.68	40971	MiHPT-04	1575.98
1990660.198	272445.185	1539.43	40513	MiHPT-04	1575.98
1990660.198	272445.185	1539.38	68972	MiHPT-04	1575.98
1990660.198	272445.185	1538.58	45778	MiHPT-04	1575.98
1990660.198	272445.185	1537.88	42421	MiHPT-04	1575.98
1990660.198	272445.185	1537.53	113376	MiHPT-04	1575.98
1990660.198	272445.185	1537.48	47914	MiHPT-04	1575.98
1990660.198	272445.185	1536.43	41047	MiHPT-04	1575.98
1990660.198	272445.185	1536.38	61647	MiHPT-04	1575.98
1990660.198	272445.185	1535.53	41734	MiHPT-04	1575.98
1990660.198	272445.185	1535.38	67751	MiHPT-04	1575.98
1990660.198	272445.185	1535.28	44176	MiHPT-04	1575.98
1990660.198	272445.185	1534.48	42039	MiHPT-04	1575.98
1990660.198	272445.185	1534.43	47914	MiHPT-04	1575.98
1990660.198	272445.185	1534.18	44862	MiHPT-04	1575.98
1990660.198	272445.185	1534.13	45320	MiHPT-04	1575.98
1990660.198	272445.185	1533.68	41810	MiHPT-04	1575.98
1990660.198	272445.185	1533.08	42116	MiHPT-04	1575.98
1990660.198	272445.185	1532.48	40590	MiHPT-04	1575.98
1990660.198	272445.185	1532.38	51271	MiHPT-04	1575.98
1990660.198	272445.185	1531.98	41963	MiHPT-04	1575.98
1990660.198	272445.185	1531.38	44328	MiHPT-04	1575.98
1990660.198	272445.185	1531.28	40132	MiHPT-04	1575.98
1990660.198	272445.185	1530.88	40208	MiHPT-04	1575.98
1990660.198	272445.185	1530.73	40132	MiHPT-04	1575.98
1990660.198	272445.185	1530.43	41734	MiHPT-04	1575.98
1990660.198	272445.185	1529.78	41047	MiHPT-04	1575.98
1990660.198	272445.185	1528.78	38377	MiHPT-04	1575.98
1990660.198	272445.185	1528.68	38301	MiHPT-04	1575.98
1990660.198	272445.185	1528.38	40437	MiHPT-04	1575.98
1990660.198	272445.185	1527.58	39369	MiHPT-04	1575.98
1990660.198	272445.185	1527.38	40284	MiHPT-04	1575.98
1990660.198	272445.185	1526.53	38682	MiHPT-04	1575.98
1990660.198	272445.185	1526.48	38606	MiHPT-04	1575.98
1990660.198	272445.185	1526.43	40895	MiHPT-04	1575.98
1990660.198	272445.185	1525.38	40513	MiHPT-04	1575.98
1990660.198	272445.185	1524.38	44023	MiHPT-04	1575.98
1990660.198	272445.185	1524.33	39521	MiHPT-04	1575.98
1990660.198	272445.185	1524.28	38987	MiHPT-04	1575.98
1990660.198	272445.185	1523.78	38606	MiHPT-04	1575.98
1990660.198	272445.185	1523.38	42650	MiHPT-04	1575.98
1990660.198	272445.185	1523.18	40666	MiHPT-04	1575.98
1990660.198	272445.185	1522.73	40056	MiHPT-04	1575.98
1990660.198	272445.185	1522.43	42650	MiHPT-04	1575.98
1990660.198	272445.185	1522.08	40742	MiHPT-04	1575.98
1990660.198	272445.185	1521.88	40208	MiHPT-04	1575.98
1990660.198	272445.185	1521.38	42573	MiHPT-04	1575.98
1990660.198	272445.185	1520.98	40666	MiHPT-04	1575.98
1990660.198	272445.185	1520.93	40819	MiHPT-04	1575.98
1990660.198	272445.185	1519.93	38835	MiHPT-04	1575.98
1990660.198	272445.185	1519.88	38759	MiHPT-04	1575.98
1990660.198	272445.185	1519.58	38682	MiHPT-04	1575.98
1990660.198	272445.185	1519.38	39903	MiHPT-04	1575.98
1990660.198	272445.185	1518.78	39979	MiHPT-04	1575.98
1990660.198	272445.185	1518.43	40437	MiHPT-04	1575.98
1990660.198	272445.185	1518.03	39521	MiHPT-04	1575.98

1990660.198	272445.185	1517.68	39445	MiHPT-04	1575.98
1990660.198	272445.185	1517.43	39827	MiHPT-04	1575.98
1990660.198	272445.185	1517.08	38987	MiHPT-04	1575.98
1990597.175	272455.1883	1576.56	34639	MiHPT-05	1576.56
1990597.175	272455.1883	1576.26	34181	MiHPT-05	1576.56
1990597.175	272455.1883	1575.46	34410	MiHPT-05	1576.56
1990597.175	272455.1883	1575.31	34867	MiHPT-05	1576.56
1990597.175	272455.1883	1574.71	34104	MiHPT-05	1576.56
1990597.175	272455.1883	1574.36	34562	MiHPT-05	1576.56
1990597.175	272455.1883	1574.01	33723	MiHPT-05	1576.56
1990597.175	272455.1883	1573.26	33876	MiHPT-05	1576.56
1990597.175	272455.1883	1572.86	33647	MiHPT-05	1576.56
1990597.175	272455.1883	1572.26	34181	MiHPT-05	1576.56
1990597.175	272455.1883	1572.16	33876	MiHPT-05	1576.56
1990597.175	272455.1883	1571.51	33113	MiHPT-05	1576.56
1990597.175	272455.1883	1571.21	34257	MiHPT-05	1576.56
1990597.175	272455.1883	1571.06	34257	MiHPT-05	1576.56
1990597.175	272455.1883	1570.01	33494	MiHPT-05	1576.56
1990597.175	272455.1883	1569.96	33876	MiHPT-05	1576.56
1990597.175	272455.1883	1569.81	33265	MiHPT-05	1576.56
1990597.175	272455.1883	1569.21	34028	MiHPT-05	1576.56
1990597.175	272455.1883	1568.86	33952	MiHPT-05	1576.56
1990597.175	272455.1883	1568.51	33723	MiHPT-05	1576.56
1990597.175	272455.1883	1568.01	34562	MiHPT-05	1576.56
1990597.175	272455.1883	1567.76	34486	MiHPT-05	1576.56
1990597.175	272455.1883	1567.56	34333	MiHPT-05	1576.56
1990597.175	272455.1883	1567.31	65233	MiHPT-05	1576.56
1990597.175	272455.1883	1566.66	41963	MiHPT-05	1576.56
1990597.175	272455.1883	1566.46	40208	MiHPT-05	1576.56
1990597.175	272455.1883	1566.31	47227	MiHPT-05	1576.56
1990597.175	272455.1883	1565.56	42344	MiHPT-05	1576.56
1990597.175	272455.1883	1565.51	42573	MiHPT-05	1576.56
1990597.175	272455.1883	1564.96	40361	MiHPT-05	1576.56
1990597.175	272455.1883	1564.46	41276	MiHPT-05	1576.56
1990597.175	272455.1883	1564.26	58824	MiHPT-05	1576.56
1990597.175	272455.1883	1563.36	47075	MiHPT-05	1576.56
1990597.175	272455.1883	1563.31	61342	MiHPT-05	1576.56
1990597.175	272455.1883	1562.86	43336	MiHPT-05	1576.56
1990597.175	272455.1883	1562.26	44862	MiHPT-05	1576.56
1990597.175	272455.1883	1561.21	42955	MiHPT-05	1576.56
1990597.175	272455.1883	1561.16	43031	MiHPT-05	1576.56
1990597.175	272455.1883	1561.06	43260	MiHPT-05	1576.56
1990597.175	272455.1883	1560.66	42650	MiHPT-05	1576.56
1990597.175	272455.1883	1560.06	43107	MiHPT-05	1576.56
1990597.175	272455.1883	1560.01	44481	MiHPT-05	1576.56
1990597.175	272455.1883	1559.26	41353	MiHPT-05	1576.56
1990597.175	272455.1883	1558.96	43718	MiHPT-05	1576.56
1990597.175	272455.1883	1558.66	41887	MiHPT-05	1576.56
1990597.175	272455.1883	1558.06	45473	MiHPT-05	1576.56
1990597.175	272455.1883	1557.86	45244	MiHPT-05	1576.56
1990597.175	272455.1883	1557.31	45015	MiHPT-05	1576.56
1990597.175	272455.1883	1556.81	48677	MiHPT-05	1576.56
1990597.175	272455.1883	1556.76	48601	MiHPT-05	1576.56
1990597.175	272455.1883	1556.26	49135	MiHPT-05	1576.56
1990597.175	272455.1883	1556.21	46007	MiHPT-05	1576.56
1990597.175	272455.1883	1555.66	49135	MiHPT-05	1576.56
1990597.175	272455.1883	1555.31	51195	MiHPT-05	1576.56
1990597.175	272455.1883	1555.21	44328	MiHPT-05	1576.56
1990597.175	272455.1883	1554.56	46999	MiHPT-05	1576.56
1990597.175	272455.1883	1554.51	46541	MiHPT-05	1576.56
1990597.175	272455.1883	1554.06	57527	MiHPT-05	1576.56
1990597.175	272455.1883	1553.46	56764	MiHPT-05	1576.56
1990597.175	272455.1883	1553.36	57604	MiHPT-05	1576.56
1990597.175	272455.1883	1553.16	49287	MiHPT-05	1576.56

1990597.175	272455.1883	1552.36	56154	MiHPT-05	1576.56
1990597.175	272455.1883	1551.41	61571	MiHPT-05	1576.56
1990597.175	272455.1883	1551.31	49287	MiHPT-05	1576.56
1990597.175	272455.1883	1551.26	47151	MiHPT-05	1576.56
1990597.175	272455.1883	1551.11	45549	MiHPT-05	1576.56
1990597.175	272455.1883	1550.31	57909	MiHPT-05	1576.56
1990597.175	272455.1883	1550.16	50737	MiHPT-05	1576.56
1990597.175	272455.1883	1549.51	53484	MiHPT-05	1576.56
1990597.175	272455.1883	1549.11	48067	MiHPT-05	1576.56
1990597.175	272455.1883	1549.06	48296	MiHPT-05	1576.56
1990597.175	272455.1883	1548.41	50508	MiHPT-05	1576.56
1990597.175	272455.1883	1548.16	45549	MiHPT-05	1576.56
1990597.175	272455.1883	1547.96	46770	MiHPT-05	1576.56
1990597.175	272455.1883	1547.31	50432	MiHPT-05	1576.56
1990597.175	272455.1883	1547.01	45549	MiHPT-05	1576.56
1990597.175	272455.1883	1546.86	46007	MiHPT-05	1576.56
1990597.175	272455.1883	1546.36	46846	MiHPT-05	1576.56
1990597.175	272455.1883	1546.06	44099	MiHPT-05	1576.56
1990597.175	272455.1883	1545.76	45091	MiHPT-05	1576.56
1990597.175	272455.1883	1545.26	46999	MiHPT-05	1576.56
1990597.175	272455.1883	1545.06	44633	MiHPT-05	1576.56
1990597.175	272455.1883	1544.66	45320	MiHPT-05	1576.56
1990597.175	272455.1883	1544.26	47304	MiHPT-05	1576.56
1990597.175	272455.1883	1543.56	46541	MiHPT-05	1576.56
1990597.175	272455.1883	1543.31	48296	MiHPT-05	1576.56
1990597.175	272455.1883	1543.21	45625	MiHPT-05	1576.56
1990597.175	272455.1883	1542.46	46236	MiHPT-05	1576.56
1990597.175	272455.1883	1542.31	51653	MiHPT-05	1576.56
1990597.175	272455.1883	1542.21	45549	MiHPT-05	1576.56
1990597.175	272455.1883	1541.36	46236	MiHPT-05	1576.56
1990597.175	272455.1883	1541.21	49898	MiHPT-05	1576.56
1990597.175	272455.1883	1540.31	45396	MiHPT-05	1576.56
1990597.175	272455.1883	1540.26	48372	MiHPT-05	1576.56
1990597.175	272455.1883	1539.36	45930	MiHPT-05	1576.56
1990597.175	272455.1883	1539.31	53484	MiHPT-05	1576.56
1990597.175	272455.1883	1539.16	46083	MiHPT-05	1576.56
1990597.175	272455.1883	1538.31	51347	MiHPT-05	1576.56
1990597.175	272455.1883	1538.26	45396	MiHPT-05	1576.56
1990597.175	272455.1883	1538.06	45473	MiHPT-05	1576.56
1990597.175	272455.1883	1537.31	46236	MiHPT-05	1576.56
1990597.175	272455.1883	1537.01	44939	MiHPT-05	1576.56
1990597.175	272455.1883	1536.96	45167	MiHPT-05	1576.56
1990597.175	272455.1883	1536.91	44862	MiHPT-05	1576.56
1990597.175	272455.1883	1536.26	49211	MiHPT-05	1576.56
1990597.175	272455.1883	1535.86	45091	MiHPT-05	1576.56
1990597.175	272455.1883	1535.31	50356	MiHPT-05	1576.56
1990597.175	272455.1883	1534.81	44099	MiHPT-05	1576.56
1990597.175	272455.1883	1534.76	44633	MiHPT-05	1576.56
1990597.175	272455.1883	1534.66	43718	MiHPT-05	1576.56
1990597.175	272455.1883	1534.11	46007	MiHPT-05	1576.56
1990597.175	272455.1883	1533.66	45320	MiHPT-05	1576.56
1990597.175	272455.1883	1533.31	43794	MiHPT-05	1576.56
1990597.175	272455.1883	1533.26	50127	MiHPT-05	1576.56
1990597.175	272455.1883	1532.56	44557	MiHPT-05	1576.56
1990597.175	272455.1883	1532.51	44404	MiHPT-05	1576.56
1990597.175	272455.1883	1532.16	46388	MiHPT-05	1576.56
1990597.175	272455.1883	1531.46	44557	MiHPT-05	1576.56
1990597.175	272455.1883	1531.41	44328	MiHPT-05	1576.56
1990597.175	272455.1883	1531.26	47380	MiHPT-05	1576.56
1990597.175	272455.1883	1530.36	47380	MiHPT-05	1576.56
1990597.175	272455.1883	1530.16	44939	MiHPT-05	1576.56
1990597.175	272455.1883	1529.26	47990	MiHPT-05	1576.56
1990597.175	272455.1883	1528.51	44786	MiHPT-05	1576.56
1990597.175	272455.1883	1528.26	48372	MiHPT-05	1576.56

1990597.175	272455.1883	1528.16	45015	MiHPT-05	1576.56
1990597.175	272455.1883	1528.06	44710	MiHPT-05	1576.56
1990597.175	272455.1883	1527.31	50203	MiHPT-05	1576.56
1990597.175	272455.1883	1527.06	46770	MiHPT-05	1576.56
1990597.175	272455.1883	1527.01	47075	MiHPT-05	1576.56
1990597.175	272455.1883	1526.41	44710	MiHPT-05	1576.56
1990597.175	272455.1883	1525.96	46159	MiHPT-05	1576.56
1990597.175	272455.1883	1525.51	44328	MiHPT-05	1576.56
1990597.175	272455.1883	1525.26	50050	MiHPT-05	1576.56
1990597.175	272455.1883	1524.86	44939	MiHPT-05	1576.56
1990597.175	272455.1883	1524.26	54857	MiHPT-05	1576.56
1990597.175	272455.1883	1524.21	44252	MiHPT-05	1576.56
1990597.175	272455.1883	1523.76	44633	MiHPT-05	1576.56
1990597.175	272455.1883	1523.56	44557	MiHPT-05	1576.56
1990597.175	272455.1883	1523.26	48372	MiHPT-05	1576.56
1990597.175	272455.1883	1522.66	44633	MiHPT-05	1576.56
1990597.175	272455.1883	1522.61	44557	MiHPT-05	1576.56
1990597.175	272455.1883	1522.36	49516	MiHPT-05	1576.56
1990597.175	272455.1883	1521.56	44710	MiHPT-05	1576.56
1990597.175	272455.1883	1521.41	44633	MiHPT-05	1576.56
1990597.175	272455.1883	1521.01	47304	MiHPT-05	1576.56
1990597.175	272455.1883	1520.46	46159	MiHPT-05	1576.56
1990597.175	272455.1883	1520.26	49745	MiHPT-05	1576.56
1990597.175	272455.1883	1519.51	44710	MiHPT-05	1576.56
1990597.175	272455.1883	1519.36	44939	MiHPT-05	1576.56
1990597.175	272455.1883	1519.31	44710	MiHPT-05	1576.56
1990597.175	272455.1883	1518.31	50356	MiHPT-05	1576.56
1990597.175	272455.1883	1518.26	46159	MiHPT-05	1576.56
1990597.175	272455.1883	1517.36	45473	MiHPT-05	1576.56
1990597.175	272455.1883	1517.21	48448	MiHPT-05	1576.56
1990597.175	272455.1883	1517.16	48601	MiHPT-05	1576.56
1990597.175	272455.1883	1516.36	46541	MiHPT-05	1576.56
1990597.175	272455.1883	1516.26	50661	MiHPT-05	1576.56
1990597.175	272455.1883	1516.06	48296	MiHPT-05	1576.56
1990597.175	272455.1883	1515.36	47838	MiHPT-05	1576.56
1990597.175	272455.1883	1515.11	49211	MiHPT-05	1576.56
1990597.175	272455.1883	1514.96	49211	MiHPT-05	1576.56
1990597.175	272455.1883	1514.56	48906	MiHPT-05	1576.56
1990613.181	272422.1768	1575.67	33113	MiHPT-06	1575.67
1990613.181	272422.1768	1574.72	32044	MiHPT-06	1575.67
1990613.181	272422.1768	1574.67	33570	MiHPT-06	1575.67
1990613.181	272422.1768	1574.57	32579	MiHPT-06	1575.67
1990613.181	272422.1768	1574.47	32121	MiHPT-06	1575.67
1990613.181	272422.1768	1573.67	45320	MiHPT-06	1575.67
1990613.181	272422.1768	1573.47	34028	MiHPT-06	1575.67
1990613.181	272422.1768	1572.57	40971	MiHPT-06	1575.67
1990613.181	272422.1768	1572.52	33570	MiHPT-06	1575.67
1990613.181	272422.1768	1572.37	34104	MiHPT-06	1575.67
1990613.181	272422.1768	1571.57	34639	MiHPT-06	1575.67
1990613.181	272422.1768	1571.42	33036	MiHPT-06	1575.67
1990613.181	272422.1768	1571.27	32960	MiHPT-06	1575.67
1990613.181	272422.1768	1570.27	35859	MiHPT-06	1575.67
1990613.181	272422.1768	1570.17	35478	MiHPT-06	1575.67
1990613.181	272422.1768	1569.17	38224	MiHPT-06	1575.67
1990613.181	272422.1768	1569.07	37843	MiHPT-06	1575.67
1990613.181	272422.1768	1568.37	36241	MiHPT-06	1575.67
1990613.181	272422.1768	1568.02	38911	MiHPT-06	1575.67
1990613.181	272422.1768	1567.97	39064	MiHPT-06	1575.67
1990613.181	272422.1768	1566.97	471053	MiHPT-06	1575.67
1990613.181	272422.1768	1566.87	463958	MiHPT-06	1575.67
1990613.181	272422.1768	1566.67	428404	MiHPT-06	1575.67
1990613.181	272422.1768	1565.82	1529206	MiHPT-06	1575.67
1990613.181	272422.1768	1565.77	1563692	MiHPT-06	1575.67
1990613.181	272422.1768	1564.82	4975662	MiHPT-06	1575.67

1990613.181	272422.1768	1564.72	249413	MiHPT-06	1575.67
1990613.181	272422.1768	1564.67	5032502	MiHPT-06	1575.67
1990613.181	272422.1768	1564.57	5813776	MiHPT-06	1575.67
1990613.181	272422.1768	1563.62	3280740	MiHPT-06	1575.67
1990613.181	272422.1768	1563.57	3241066	MiHPT-06	1575.67
1990613.181	272422.1768	1562.52	1712088	MiHPT-06	1575.67
1990613.181	272422.1768	1562.47	1701407	MiHPT-06	1575.67
1990613.181	272422.1768	1561.62	2046266	MiHPT-06	1575.67
1990613.181	272422.1768	1561.42	1452681	MiHPT-06	1575.67
1990613.181	272422.1768	1561.37	1423688	MiHPT-06	1575.67
1990613.181	272422.1768	1560.52	1271096	MiHPT-06	1575.67
1990613.181	272422.1768	1560.27	1385540	MiHPT-06	1575.67
1990613.181	272422.1768	1559.72	1664785	MiHPT-06	1575.67
1990613.181	272422.1768	1559.22	1312296	MiHPT-06	1575.67
1990613.181	272422.1768	1559.17	1309244	MiHPT-06	1575.67
1990613.181	272422.1768	1558.57	1005585	MiHPT-06	1575.67
1990613.181	272422.1768	1558.07	1048311	MiHPT-06	1575.67
1990613.181	272422.1768	1557.62	1081881	MiHPT-06	1575.67
1990613.181	272422.1768	1557.07	807215	MiHPT-06	1575.67
1990613.181	272422.1768	1556.97	807215	MiHPT-06	1575.67
1990613.181	272422.1768	1556.52	824000	MiHPT-06	1575.67
1990613.181	272422.1768	1556.27	679037	MiHPT-06	1575.67
1990613.181	272422.1768	1555.87	694296	MiHPT-06	1575.67
1990613.181	272422.1768	1555.62	703452	MiHPT-06	1575.67
1990613.181	272422.1768	1554.82	416578	MiHPT-06	1575.67
1990613.181	272422.1768	1554.77	416578	MiHPT-06	1575.67
1990613.181	272422.1768	1554.67	415052	MiHPT-06	1575.67
1990613.181	272422.1768	1553.72	457778	MiHPT-06	1575.67
1990613.181	272422.1768	1553.67	456252	MiHPT-06	1575.67
1990613.181	272422.1768	1553.62	479141	MiHPT-06	1575.67
1990613.181	272422.1768	1552.72	448622	MiHPT-06	1575.67
1990613.181	272422.1768	1552.57	454726	MiHPT-06	1575.67
1990613.181	272422.1768	1552.52	468459	MiHPT-06	1575.67
1990613.181	272422.1768	1551.72	407422	MiHPT-06	1575.67
1990613.181	272422.1768	1551.47	412000	MiHPT-06	1575.67
1990613.181	272422.1768	1550.47	379955	MiHPT-06	1575.67
1990613.181	272422.1768	1550.37	376904	MiHPT-06	1575.67
1990613.181	272422.1768	1549.32	326548	MiHPT-06	1575.67
1990613.181	272422.1768	1549.27	326548	MiHPT-06	1575.67
1990613.181	272422.1768	1548.22	291452	MiHPT-06	1575.67
1990613.181	272422.1768	1548.17	292978	MiHPT-06	1575.67
1990613.181	272422.1768	1547.17	271615	MiHPT-06	1575.67
1990613.181	272422.1768	1547.07	273141	MiHPT-06	1575.67
1990613.181	272422.1768	1546.92	270089	MiHPT-06	1575.67
1990613.181	272422.1768	1546.57	276193	MiHPT-06	1575.67
1990613.181	272422.1768	1545.97	273141	MiHPT-06	1575.67
1990613.181	272422.1768	1545.92	271615	MiHPT-06	1575.67
1990613.181	272422.1768	1545.22	279244	MiHPT-06	1575.67
1990613.181	272422.1768	1544.87	277718	MiHPT-06	1575.67
1990613.181	272422.1768	1544.82	276193	MiHPT-06	1575.67
1990613.181	272422.1768	1544.27	308237	MiHPT-06	1575.67
1990613.181	272422.1768	1543.77	300607	MiHPT-06	1575.67
1990613.181	272422.1768	1543.67	302133	MiHPT-06	1575.67
1990613.181	272422.1768	1542.77	271615	MiHPT-06	1575.67
1990613.181	272422.1768	1542.67	271615	MiHPT-06	1575.67
1990613.181	272422.1768	1542.62	273141	MiHPT-06	1575.67
1990613.181	272422.1768	1541.62	257881	MiHPT-06	1575.67
1990613.181	272422.1768	1541.57	222785	MiHPT-06	1575.67
1990613.181	272422.1768	1541.42	221259	MiHPT-06	1575.67
1990613.181	272422.1768	1540.52	236518	MiHPT-06	1575.67
1990613.181	272422.1768	1540.47	231941	MiHPT-06	1575.67
1990613.181	272422.1768	1539.57	244148	MiHPT-06	1575.67
1990613.181	272422.1768	1539.37	230415	MiHPT-06	1575.67
1990613.181	272422.1768	1539.07	239570	MiHPT-06	1575.67

1990613.181	272422.1768	1538.32	196844	MiHPT-06	1575.67
1990613.181	272422.1768	1538.27	199896	MiHPT-06	1575.67
1990613.181	272422.1768	1537.52	238044	MiHPT-06	1575.67
1990613.181	272422.1768	1537.32	151143	MiHPT-06	1575.67
1990613.181	272422.1768	1537.17	153737	MiHPT-06	1575.67
1990613.181	272422.1768	1536.12	181738	MiHPT-06	1575.67
1990613.181	272422.1768	1536.07	183569	MiHPT-06	1575.67
1990613.181	272422.1768	1535.57	175405	MiHPT-06	1575.67
1990613.181	272422.1768	1535.52	187231	MiHPT-06	1575.67
1990613.181	272422.1768	1534.97	183493	MiHPT-06	1575.67
1990613.181	272422.1768	1534.82	185476	MiHPT-06	1575.67
1990613.181	272422.1768	1534.47	176168	MiHPT-06	1575.67
1990613.181	272422.1768	1533.87	181356	MiHPT-06	1575.67
1990613.181	272422.1768	1533.77	181814	MiHPT-06	1575.67
1990613.181	272422.1768	1533.57	169759	MiHPT-06	1575.67
1990613.181	272422.1768	1532.77	176168	MiHPT-06	1575.67
1990613.181	272422.1768	1532.27	174261	MiHPT-06	1575.67
1990613.181	272422.1768	1531.87	178762	MiHPT-06	1575.67
1990613.181	272422.1768	1531.67	175787	MiHPT-06	1575.67
1990613.181	272422.1768	1531.12	168996	MiHPT-06	1575.67
1990613.181	272422.1768	1530.57	172735	MiHPT-06	1575.67
1990613.181	272422.1768	1529.52	157399	MiHPT-06	1575.67
1990613.181	272422.1768	1529.47	157933	MiHPT-06	1575.67
1990613.181	272422.1768	1529.22	158391	MiHPT-06	1575.67
1990613.181	272422.1768	1528.42	150304	MiHPT-06	1575.67
1990613.181	272422.1768	1528.37	149007	MiHPT-06	1575.67
1990613.181	272422.1768	1528.02	149464	MiHPT-06	1575.67
1990613.181	272422.1768	1527.32	135121	MiHPT-06	1575.67
1990613.181	272422.1768	1527.27	134968	MiHPT-06	1575.67
1990613.181	272422.1768	1527.17	135731	MiHPT-06	1575.67
1990613.181	272422.1768	1526.47	120548	MiHPT-06	1575.67
1990613.181	272422.1768	1526.17	122990	MiHPT-06	1575.67
1990613.181	272422.1768	1525.22	112918	MiHPT-06	1575.67
1990613.181	272422.1768	1525.07	114216	MiHPT-06	1575.67
1990613.181	272422.1768	1524.77	111545	MiHPT-06	1575.67
1990613.181	272422.1768	1524.52	115818	MiHPT-06	1575.67
1990613.181	272422.1768	1523.97	114216	MiHPT-06	1575.67
1990613.181	272422.1768	1523.82	115436	MiHPT-06	1575.67
1990613.181	272422.1768	1523.57	113605	MiHPT-06	1575.67
1990566.165	272379.1612	1575.15	33494	MiHPT-07	1575.15
1990566.165	272379.1612	1574.4	34333	MiHPT-07	1575.15
1990566.165	272379.1612	1574.1	33113	MiHPT-07	1575.15
1990566.165	272379.1612	1574.05	33494	MiHPT-07	1575.15
1990566.165	272379.1612	1573.05	32579	MiHPT-07	1575.15
1990566.165	272379.1612	1572.95	32350	MiHPT-07	1575.15
1990566.165	272379.1612	1572.7	34791	MiHPT-07	1575.15
1990566.165	272379.1612	1571.85	32426	MiHPT-07	1575.15
1990566.165	272379.1612	1571.35	34028	MiHPT-07	1575.15
1990566.165	272379.1612	1570.75	32579	MiHPT-07	1575.15
1990566.165	272379.1612	1569.7	34028	MiHPT-07	1575.15
1990566.165	272379.1612	1569.65	33952	MiHPT-07	1575.15
1990566.165	272379.1612	1569.2	33570	MiHPT-07	1575.15
1990566.165	272379.1612	1568.75	34257	MiHPT-07	1575.15
1990566.165	272379.1612	1568.55	34104	MiHPT-07	1575.15
1990566.165	272379.1612	1568.5	34181	MiHPT-07	1575.15
1990566.165	272379.1612	1567.7	33647	MiHPT-07	1575.15
1990566.165	272379.1612	1567.45	33570	MiHPT-07	1575.15
1990566.165	272379.1612	1566.95	33876	MiHPT-07	1575.15
1990566.165	272379.1612	1566.75	33113	MiHPT-07	1575.15
1990566.165	272379.1612	1566.35	32960	MiHPT-07	1575.15
1990566.165	272379.1612	1566.05	33494	MiHPT-07	1575.15
1990566.165	272379.1612	1565.4	32807	MiHPT-07	1575.15
1990566.165	272379.1612	1565.25	32807	MiHPT-07	1575.15
1990566.165	272379.1612	1564.9	32655	MiHPT-07	1575.15

1990566.165	272379.1612	1564.2	33952	MiHPT-07	1575.15
1990566.165	272379.1612	1564.15	33876	MiHPT-07	1575.15
1990566.165	272379.1612	1563.75	37919	MiHPT-07	1575.15
1990566.165	272379.1612	1563.3	33113	MiHPT-07	1575.15
1990566.165	272379.1612	1563.05	33799	MiHPT-07	1575.15
1990566.165	272379.1612	1562.95	32960	MiHPT-07	1575.15
1990566.165	272379.1612	1562.05	34181	MiHPT-07	1575.15
1990566.165	272379.1612	1561.95	34104	MiHPT-07	1575.15
1990566.165	272379.1612	1561.65	34257	MiHPT-07	1575.15
1990566.165	272379.1612	1561.25	32884	MiHPT-07	1575.15
1990566.165	272379.1612	1560.85	33341	MiHPT-07	1575.15
1990566.165	272379.1612	1560.75	33265	MiHPT-07	1575.15
1990566.165	272379.1612	1560.7	36851	MiHPT-07	1575.15
1990566.165	272379.1612	1559.75	33570	MiHPT-07	1575.15
1990566.165	272379.1612	1559.5	33341	MiHPT-07	1575.15
1990566.165	272379.1612	1558.75	34867	MiHPT-07	1575.15
1990566.165	272379.1612	1558.65	34486	MiHPT-07	1575.15
1990566.165	272379.1612	1557.95	34639	MiHPT-07	1575.15
1990566.165	272379.1612	1557.75	33113	MiHPT-07	1575.15
1990566.165	272379.1612	1557.55	34715	MiHPT-07	1575.15
1990566.165	272379.1612	1556.7	32960	MiHPT-07	1575.15
1990566.165	272379.1612	1556.45	33647	MiHPT-07	1575.15
1990566.165	272379.1612	1556.35	33418	MiHPT-07	1575.15
1990566.165	272379.1612	1555.7	35325	MiHPT-07	1575.15
1990566.165	272379.1612	1555.35	33647	MiHPT-07	1575.15
1990566.165	272379.1612	1555.2	33265	MiHPT-07	1575.15
1990566.165	272379.1612	1554.3	35936	MiHPT-07	1575.15
1990566.165	272379.1612	1554.25	35707	MiHPT-07	1575.15
1990566.165	272379.1612	1553.85	33113	MiHPT-07	1575.15
1990566.165	272379.1612	1553.75	36241	MiHPT-07	1575.15
1990566.165	272379.1612	1553.15	33341	MiHPT-07	1575.15
1990566.165	272379.1612	1552.6	32655	MiHPT-07	1575.15
1990566.165	272379.1612	1552.05	32731	MiHPT-07	1575.15
1990566.165	272379.1612	1551.8	36012	MiHPT-07	1575.15
1990566.165	272379.1612	1551.3	32579	MiHPT-07	1575.15
1990566.165	272379.1612	1550.95	33876	MiHPT-07	1575.15
1990566.165	272379.1612	1550.7	32502	MiHPT-07	1575.15
1990566.165	272379.1612	1550.25	34333	MiHPT-07	1575.15
1990566.165	272379.1612	1549.85	32426	MiHPT-07	1575.15
1990566.165	272379.1612	1549.75	32273	MiHPT-07	1575.15
1990566.165	272379.1612	1548.95	38987	MiHPT-07	1575.15
1990566.165	272379.1612	1548.75	46464	MiHPT-07	1575.15
1990566.165	272379.1612	1547.75	46083	MiHPT-07	1575.15
1990566.165	272379.1612	1547.7	170141	MiHPT-07	1575.15
1990566.165	272379.1612	1547.65	141072	MiHPT-07	1575.15
1990566.165	272379.1612	1546.9	117115	MiHPT-07	1575.15
1990566.165	272379.1612	1546.65	203711	MiHPT-07	1575.15
1990566.165	272379.1612	1546.55	138249	MiHPT-07	1575.15
1990566.165	272379.1612	1546.3	122761	MiHPT-07	1575.15
1990566.165	272379.1612	1545.7	243538	MiHPT-07	1575.15
1990566.165	272379.1612	1545.45	148244	MiHPT-07	1575.15
1990566.165	272379.1612	1545.3	145268	MiHPT-07	1575.15
1990566.165	272379.1612	1544.7	335856	MiHPT-07	1575.15
1990566.165	272379.1612	1544.35	195013	MiHPT-07	1575.15
1990566.165	272379.1612	1543.8	160375	MiHPT-07	1575.15
1990566.165	272379.1612	1543.75	519349	MiHPT-07	1575.15
1990566.165	272379.1612	1543.25	207144	MiHPT-07	1575.15
1990566.165	272379.1612	1542.85	160527	MiHPT-07	1575.15
1990566.165	272379.1612	1542.8	217978	MiHPT-07	1575.15
1990566.165	272379.1612	1542.15	206229	MiHPT-07	1575.15
1990566.165	272379.1612	1541.65	330897	MiHPT-07	1575.15
1990566.165	272379.1612	1541.05	254677	MiHPT-07	1575.15
1990566.165	272379.1612	1540.75	212333	MiHPT-07	1575.15
1990566.165	272379.1612	1540.7	392392	MiHPT-07	1575.15

1990566.165	272379.1612	1539.95	350352	MiHPT-07	1575.15
1990566.165	272379.1612	1539.7	355312	MiHPT-07	1575.15
1990566.165	272379.1612	1538.9	210349	MiHPT-07	1575.15
1990566.165	272379.1612	1538.85	200507	MiHPT-07	1575.15
1990566.165	272379.1612	1538.75	220801	MiHPT-07	1575.15
1990566.165	272379.1612	1537.85	137867	MiHPT-07	1575.15
1990566.165	272379.1612	1537.75	155263	MiHPT-07	1575.15
1990566.165	272379.1612	1537.3	181661	MiHPT-07	1575.15
1990566.165	272379.1612	1536.7	122761	MiHPT-07	1575.15
1990566.165	272379.1612	1536.65	153737	MiHPT-07	1575.15
1990566.165	272379.1612	1535.7	131535	MiHPT-07	1575.15
1990566.165	272379.1612	1535.6	189138	MiHPT-07	1575.15
1990566.165	272379.1612	1535.55	181509	MiHPT-07	1575.15
1990566.165	272379.1612	1535.3	138096	MiHPT-07	1575.15
1990566.165	272379.1612	1534.6	226905	MiHPT-07	1575.15
1990566.165	272379.1612	1534.45	219657	MiHPT-07	1575.15
1990566.165	272379.1612	1533.8	139393	MiHPT-07	1575.15
1990566.165	272379.1612	1533.35	217597	MiHPT-07	1575.15
1990566.165	272379.1612	1532.85	140309	MiHPT-07	1575.15
1990566.165	272379.1612	1532.45	378582	MiHPT-07	1575.15
1990566.165	272379.1612	1532.25	267037	MiHPT-07	1575.15
1990566.165	272379.1612	1531.7	184561	MiHPT-07	1575.15
1990566.165	272379.1612	1531.6	317469	MiHPT-07	1575.15
1990566.165	272379.1612	1531.15	221412	MiHPT-07	1575.15
1990566.165	272379.1612	1530.7	167776	MiHPT-07	1575.15
1990566.165	272379.1612	1530.65	377972	MiHPT-07	1575.15
1990566.165	272379.1612	1530.05	237663	MiHPT-07	1575.15
1990566.165	272379.1612	1529.75	170370	MiHPT-07	1575.15
1990566.165	272379.1612	1529.4	476623	MiHPT-07	1575.15
1990566.165	272379.1612	1528.95	254982	MiHPT-07	1575.15
1990566.165	272379.1612	1528.7	344707	MiHPT-07	1575.15
1990566.165	272379.1612	1527.9	159764	MiHPT-07	1575.15
1990566.165	272379.1612	1527.85	156789	MiHPT-07	1575.15
1990566.165	272379.1612	1527.55	942412	MiHPT-07	1575.15
1990566.165	272379.1612	1526.75	226371	MiHPT-07	1575.15
1990566.165	272379.1612	1526.7	215842	MiHPT-07	1575.15
1990566.165	272379.1612	1525.95	516831	MiHPT-07	1575.15
1990566.165	272379.1612	1525.65	277871	MiHPT-07	1575.15
1990566.165	272379.1612	1524.6	128864	MiHPT-07	1575.15
1990566.165	272379.1612	1524.55	130238	MiHPT-07	1575.15
1990566.165	272379.1612	1524.35	132450	MiHPT-07	1575.15
1990566.165	272379.1612	1523.5	92471	MiHPT-07	1575.15
1990566.165	272379.1612	1523.45	94226	MiHPT-07	1575.15
1990566.165	272379.1612	1522.8	83163	MiHPT-07	1575.15
1990566.165	272379.1612	1522.75	182577	MiHPT-07	1575.15
1990566.165	272379.1612	1522.35	102847	MiHPT-07	1575.15
1990566.165	272379.1612	1521.7	70727	MiHPT-07	1575.15
1990566.165	272379.1612	1521.25	88961	MiHPT-07	1575.15
1990566.165	272379.1612	1520.7	74923	MiHPT-07	1575.15
1990566.165	272379.1612	1520.65	173650	MiHPT-07	1575.15
1990566.165	272379.1612	1520.15	116504	MiHPT-07	1575.15
1990566.165	272379.1612	1519.75	79196	MiHPT-07	1575.15
1990566.165	272379.1612	1519.7	196081	MiHPT-07	1575.15
1990566.165	272379.1612	1519.05	105213	MiHPT-07	1575.15
1990566.165	272379.1612	1518.75	73550	MiHPT-07	1575.15
1990566.165	272379.1612	1518.7	265664	MiHPT-07	1575.15
1990566.165	272379.1612	1517.95	98804	MiHPT-07	1575.15
1990566.165	272379.1612	1517.8	167776	MiHPT-07	1575.15
1990566.165	272379.1612	1517.25	74389	MiHPT-07	1575.15
1990566.165	272379.1612	1516.85	70727	MiHPT-07	1575.15
1990566.165	272379.1612	1516.7	61724	MiHPT-07	1575.15
1990566.165	272379.1612	1515.9	79653	MiHPT-07	1575.15
1990566.165	272379.1612	1515.75	62105	MiHPT-07	1575.15
1990566.165	272379.1612	1515.65	81942	MiHPT-07	1575.15

1990566.165	272379.1612	1514.7	53713	MiHPT-07	1575.15
1990566.165	272379.1612	1514.65	62334	MiHPT-07	1575.15
1990566.165	272379.1612	1513.8	46388	MiHPT-07	1575.15
1990566.165	272379.1612	1513.55	50661	MiHPT-07	1575.15
1990566.165	272379.1612	1512.85	42192	MiHPT-07	1575.15
1990566.165	272379.1612	1512.8	56612	MiHPT-07	1575.15
1990566.165	272379.1612	1512.45	49059	MiHPT-07	1575.15
1990566.165	272379.1612	1511.8	40513	MiHPT-07	1575.15
1990603.178	272341.1478	1575.7	35173	MiHPT-08	1575.7
1990603.178	272341.1478	1575.05	34562	MiHPT-08	1575.7
1990603.178	272341.1478	1574.6	36546	MiHPT-08	1575.7
1990603.178	272341.1478	1573.85	34104	MiHPT-08	1575.7
1990603.178	272341.1478	1573.6	46159	MiHPT-08	1575.7
1990603.178	272341.1478	1573.5	32731	MiHPT-08	1575.7
1990603.178	272341.1478	1573.45	35936	MiHPT-08	1575.7
1990603.178	272341.1478	1572.45	31816	MiHPT-08	1575.7
1990603.178	272341.1478	1572.4	31739	MiHPT-08	1575.7
1990603.178	272341.1478	1572.3	33036	MiHPT-08	1575.7
1990603.178	272341.1478	1571.4	30595	MiHPT-08	1575.7
1990603.178	272341.1478	1571.3	30290	MiHPT-08	1575.7
1990603.178	272341.1478	1570.55	31739	MiHPT-08	1575.7
1990603.178	272341.1478	1570.3	29984	MiHPT-08	1575.7
1990603.178	272341.1478	1570.2	30061	MiHPT-08	1575.7
1990603.178	272341.1478	1569.85	30137	MiHPT-08	1575.7
1990603.178	272341.1478	1569.3	29603	MiHPT-08	1575.7
1990603.178	272341.1478	1569.1	29679	MiHPT-08	1575.7
1990603.178	272341.1478	1568.45	50127	MiHPT-08	1575.7
1990603.178	272341.1478	1568.4	29374	MiHPT-08	1575.7
1990603.178	272341.1478	1568	29984	MiHPT-08	1575.7
1990603.178	272341.1478	1567.95	30213	MiHPT-08	1575.7
1990603.178	272341.1478	1567.35	29374	MiHPT-08	1575.7
1990603.178	272341.1478	1566.9	29756	MiHPT-08	1575.7
1990603.178	272341.1478	1566.65	29679	MiHPT-08	1575.7
1990603.178	272341.1478	1565.95	30213	MiHPT-08	1575.7
1990603.178	272341.1478	1565.8	30061	MiHPT-08	1575.7
1990603.178	272341.1478	1565.35	29832	MiHPT-08	1575.7
1990603.178	272341.1478	1564.75	30519	MiHPT-08	1575.7
1990603.178	272341.1478	1564.7	30900	MiHPT-08	1575.7
1990603.178	272341.1478	1564.3	29450	MiHPT-08	1575.7
1990603.178	272341.1478	1563.6	30671	MiHPT-08	1575.7
1990603.178	272341.1478	1563.25	29756	MiHPT-08	1575.7
1990603.178	272341.1478	1563.15	33494	MiHPT-08	1575.7
1990603.178	272341.1478	1562.5	30213	MiHPT-08	1575.7
1990603.178	272341.1478	1562.35	29908	MiHPT-08	1575.7
1990603.178	272341.1478	1562.3	33265	MiHPT-08	1575.7
1990603.178	272341.1478	1561.4	32655	MiHPT-08	1575.7
1990603.178	272341.1478	1560.4	30824	MiHPT-08	1575.7
1990603.178	272341.1478	1560.3	30671	MiHPT-08	1575.7
1990603.178	272341.1478	1560.2	30442	MiHPT-08	1575.7
1990603.178	272341.1478	1559.25	35173	MiHPT-08	1575.7
1990603.178	272341.1478	1559.2	35020	MiHPT-08	1575.7
1990603.178	272341.1478	1558.4	32960	MiHPT-08	1575.7
1990603.178	272341.1478	1558.1	34410	MiHPT-08	1575.7
1990603.178	272341.1478	1557.6	36699	MiHPT-08	1575.7
1990603.178	272341.1478	1557.25	33723	MiHPT-08	1575.7
1990603.178	272341.1478	1557	34333	MiHPT-08	1575.7
1990603.178	272341.1478	1556.9	34104	MiHPT-08	1575.7
1990603.178	272341.1478	1556.1	39521	MiHPT-08	1575.7
1990603.178	272341.1478	1555.9	38453	MiHPT-08	1575.7
1990603.178	272341.1478	1554.85	59816	MiHPT-08	1575.7
1990603.178	272341.1478	1554.8	59740	MiHPT-08	1575.7
1990603.178	272341.1478	1554.75	58977	MiHPT-08	1575.7
1990603.178	272341.1478	1553.8	75762	MiHPT-08	1575.7
1990603.178	272341.1478	1553.7	72710	MiHPT-08	1575.7

1990603.178	272341.1478	1553.45	80340	MiHPT-08	1575.7
1990603.178	272341.1478	1553.4	51805	MiHPT-08	1575.7
1990603.178	272341.1478	1552.6	60732	MiHPT-08	1575.7
1990603.178	272341.1478	1551.85	66301	MiHPT-08	1575.7
1990603.178	272341.1478	1551.75	59206	MiHPT-08	1575.7
1990603.178	272341.1478	1551.5	58519	MiHPT-08	1575.7
1990603.178	272341.1478	1551.35	67141	MiHPT-08	1575.7
1990603.178	272341.1478	1550.45	53407	MiHPT-08	1575.7
1990603.178	272341.1478	1550.4	52950	MiHPT-08	1575.7
1990603.178	272341.1478	1550.35	58138	MiHPT-08	1575.7
1990603.178	272341.1478	1549.45	50737	MiHPT-08	1575.7
1990603.178	272341.1478	1549.3	56154	MiHPT-08	1575.7
1990603.178	272341.1478	1548.25	45244	MiHPT-08	1575.7
1990603.178	272341.1478	1548.2	44710	MiHPT-08	1575.7
1990603.178	272341.1478	1547.2	39598	MiHPT-08	1575.7
1990603.178	272341.1478	1547.1	39674	MiHPT-08	1575.7
1990603.178	272341.1478	1546.4	36241	MiHPT-08	1575.7
1990603.178	272341.1478	1546	39140	MiHPT-08	1575.7
1990603.178	272341.1478	1545.5	36164	MiHPT-08	1575.7
1990603.178	272341.1478	1544.9	37080	MiHPT-08	1575.7
1990603.178	272341.1478	1544.8	37843	MiHPT-08	1575.7
1990603.178	272341.1478	1544.5	34944	MiHPT-08	1575.7
1990603.178	272341.1478	1543.8	35783	MiHPT-08	1575.7
1990603.178	272341.1478	1543.5	34104	MiHPT-08	1575.7
1990603.178	272341.1478	1542.85	36470	MiHPT-08	1575.7
1990603.178	272341.1478	1542.7	35936	MiHPT-08	1575.7
1990603.178	272341.1478	1542.35	33418	MiHPT-08	1575.7
1990603.178	272341.1478	1541.7	36241	MiHPT-08	1575.7
1990603.178	272341.1478	1541.6	35173	MiHPT-08	1575.7
1990603.178	272341.1478	1540.55	32960	MiHPT-08	1575.7
1990603.178	272341.1478	1540.5	32579	MiHPT-08	1575.7
1990603.178	272341.1478	1540.45	33418	MiHPT-08	1575.7
1990603.178	272341.1478	1539.5	31053	MiHPT-08	1575.7
1990603.178	272341.1478	1539.4	31205	MiHPT-08	1575.7
1990603.178	272341.1478	1538.75	32121	MiHPT-08	1575.7
1990603.178	272341.1478	1538.5	30900	MiHPT-08	1575.7
1990634.189	272380.1618	1575.95	29145	MiHPT-09	1575.95
1990634.189	272380.1618	1575.8	28153	MiHPT-09	1575.95
1990634.189	272380.1618	1574.85	28993	MiHPT-09	1575.95
1990634.189	272380.1618	1573.8	27848	MiHPT-09	1575.95
1990634.189	272380.1618	1573.75	27772	MiHPT-09	1575.95
1990634.189	272380.1618	1573.45	29679	MiHPT-09	1575.95
1990634.189	272380.1618	1573.3	27467	MiHPT-09	1575.95
1990634.189	272380.1618	1572.65	28382	MiHPT-09	1575.95
1990634.189	272380.1618	1571.75	27161	MiHPT-09	1575.95
1990634.189	272380.1618	1571.55	27619	MiHPT-09	1575.95
1990634.189	272380.1618	1571.4	28459	MiHPT-09	1575.95
1990634.189	272380.1618	1570.7	27009	MiHPT-09	1575.95
1990634.189	272380.1618	1570.45	27772	MiHPT-09	1575.95
1990634.189	272380.1618	1570.25	28153	MiHPT-09	1575.95
1990634.189	272380.1618	1569.6	26933	MiHPT-09	1575.95
1990634.189	272380.1618	1569.35	27161	MiHPT-09	1575.95
1990634.189	272380.1618	1568.6	28077	MiHPT-09	1575.95
1990634.189	272380.1618	1568.55	26780	MiHPT-09	1575.95
1990634.189	272380.1618	1568.25	27085	MiHPT-09	1575.95
1990634.189	272380.1618	1567.8	28153	MiHPT-09	1575.95
1990634.189	272380.1618	1567.15	28687	MiHPT-09	1575.95
1990634.189	272380.1618	1566.1	549486	MiHPT-09	1575.95
1990634.189	272380.1618	1566.05	627308	MiHPT-09	1575.95
1990634.189	272380.1618	1565	1752373	MiHPT-09	1575.95
1990634.189	272380.1618	1564.95	1866054	MiHPT-09	1575.95
1990634.189	272380.1618	1564.15	5000000	MiHPT-09	1575.95
1990634.189	272380.1618	1563.85	5000000	MiHPT-09	1575.95
1990634.189	272380.1618	1563.55	4206976	MiHPT-09	1575.95

1990634.189	272380.1618	1563	5580310	MiHPT-09	1575.95
1990634.189	272380.1618	1562.75	5273598	MiHPT-09	1575.95
1990634.189	272380.1618	1562.45	5876339	MiHPT-09	1575.95
1990634.189	272380.1618	1561.7	3331095	MiHPT-09	1575.95
1990634.189	272380.1618	1561.65	3231910	MiHPT-09	1575.95
1990634.189	272380.1618	1561.5	3755303	MiHPT-09	1575.95
1990634.189	272380.1618	1560.6	2276681	MiHPT-09	1575.95
1990634.189	272380.1618	1560.55	2238532	MiHPT-09	1575.95
1990634.189	272380.1618	1560.5	2372814	MiHPT-09	1575.95
1990634.189	272380.1618	1559.6	1457259	MiHPT-09	1575.95
1990634.189	272380.1618	1559.45	1518296	MiHPT-09	1575.95
1990634.189	272380.1618	1558.65	1126133	MiHPT-09	1575.95
1990634.189	272380.1618	1558.35	1133763	MiHPT-09	1575.95
1990634.189	272380.1618	1557.5	889614	MiHPT-09	1575.95
1990634.189	272380.1618	1557.25	889614	MiHPT-09	1575.95
1990634.189	272380.1618	1556.5	712607	MiHPT-09	1575.95
1990634.189	272380.1618	1556.15	755333	MiHPT-09	1575.95
1990634.189	272380.1618	1555.15	537126	MiHPT-09	1575.95
1990634.189	272380.1618	1555.05	541704	MiHPT-09	1575.95
1990634.189	272380.1618	1554.6	505081	MiHPT-09	1575.95
1990634.189	272380.1618	1554.55	622578	MiHPT-09	1575.95
1990634.189	272380.1618	1553.95	569170	MiHPT-09	1575.95
1990634.189	272380.1618	1553.65	521867	MiHPT-09	1575.95
1990634.189	272380.1618	1553.6	636311	MiHPT-09	1575.95
1990634.189	272380.1618	1552.85	566118	MiHPT-09	1575.95
1990634.189	272380.1618	1552.35	412000	MiHPT-09	1575.95
1990634.189	272380.1618	1551.75	402844	MiHPT-09	1575.95
1990634.189	272380.1618	1550.7	366222	MiHPT-09	1575.95
1990634.189	272380.1618	1550.65	363170	MiHPT-09	1575.95
1990634.189	272380.1618	1550.6	358592	MiHPT-09	1575.95
1990634.189	272380.1618	1550	407422	MiHPT-09	1575.95
1990634.189	272380.1618	1549.55	407422	MiHPT-09	1575.95
1990634.189	272380.1618	1549.5	408948	MiHPT-09	1575.95
1990634.189	272380.1618	1548.7	344859	MiHPT-09	1575.95
1990613.182	272393.1665	1575.63	114368	MiHPT-10	1575.63
1990613.182	272393.1665	1574.83	104678	MiHPT-10	1575.63
1990613.182	272393.1665	1574.53	107044	MiHPT-10	1575.63
1990613.182	272393.1665	1574.48	107501	MiHPT-10	1575.63
1990613.182	272393.1665	1573.48	104068	MiHPT-10	1575.63
1990613.182	272393.1665	1573.43	104144	MiHPT-10	1575.63
1990613.182	272393.1665	1572.38	88351	MiHPT-10	1575.63
1990613.182	272393.1665	1572.33	87817	MiHPT-10	1575.63
1990613.182	272393.1665	1571.33	80798	MiHPT-10	1575.63
1990613.182	272393.1665	1571.23	84231	MiHPT-10	1575.63
1990613.182	272393.1665	1570.18	74541	MiHPT-10	1575.63
1990613.182	272393.1665	1570.13	74618	MiHPT-10	1575.63
1990613.182	272393.1665	1569.88	75991	MiHPT-10	1575.63
1990613.182	272393.1665	1569.08	72176	MiHPT-10	1575.63
1990613.182	272393.1665	1569.03	72100	MiHPT-10	1575.63
1990613.182	272393.1665	1568.98	73092	MiHPT-10	1575.63
1990613.182	272393.1665	1568.23	65157	MiHPT-10	1575.63
1990613.182	272393.1665	1567.93	65538	MiHPT-10	1575.63
1990613.182	272393.1665	1567.53	65081	MiHPT-10	1575.63
1990613.182	272393.1665	1567.23	91021	MiHPT-10	1575.63
1990613.182	272393.1665	1566.83	82476	MiHPT-10	1575.63
1990613.182	272393.1665	1565.78	996963	MiHPT-10	1575.63
1990613.182	272393.1665	1565.73	1120106	MiHPT-10	1575.63
1990613.182	272393.1665	1564.68	6627094	MiHPT-10	1575.63
1990613.182	272393.1665	1564.63	7144383	MiHPT-10	1575.63
1990613.182	272393.1665	1564.33	11322367	MiHPT-10	1575.63
1990613.182	272393.1665	1564.28	4264962	MiHPT-10	1575.63
1990613.182	272393.1665	1563.53	9768975	MiHPT-10	1575.63
1990613.182	272393.1665	1563.33	12976470	MiHPT-10	1575.63
1990613.182	272393.1665	1562.48	2023377	MiHPT-10	1575.63

1990613.182	272393.1665	1562.43	1954710	MiHPT-10	1575.63
1990613.182	272393.1665	1561.53	1129185	MiHPT-10	1575.63
1990613.182	272393.1665	1561.33	1152074	MiHPT-10	1575.63
1990613.182	272393.1665	1561.23	1539659	MiHPT-10	1575.63
1990613.182	272393.1665	1560.38	1136814	MiHPT-10	1575.63
1990613.182	272393.1665	1560.23	1208533	MiHPT-10	1575.63
1990613.182	272393.1665	1559.18	914029	MiHPT-10	1575.63
1990613.182	272393.1665	1559.13	906400	MiHPT-10	1575.63
1990613.182	272393.1665	1558.08	633259	MiHPT-10	1575.63
1990613.182	272393.1665	1558.03	625629	MiHPT-10	1575.63
1990613.182	272393.1665	1557.28	535600	MiHPT-10	1575.63
1990613.182	272393.1665	1556.93	537126	MiHPT-10	1575.63
1990613.182	272393.1665	1556.28	462355	MiHPT-10	1575.63
1990587.172	272409.172	1575.61	102618	MiHPT-11	1575.61
1990587.172	272409.172	1574.81	99109	MiHPT-11	1575.61
1990587.172	272409.172	1574.51	99033	MiHPT-11	1575.61
1990587.172	272409.172	1574.06	96591	MiHPT-11	1575.61
1990587.172	272409.172	1573.41	97430	MiHPT-11	1575.61
1990587.172	272409.172	1573.21	98270	MiHPT-11	1575.61
1990587.172	272409.172	1572.51	88580	MiHPT-11	1575.61
1990587.172	272409.172	1572.31	88733	MiHPT-11	1575.61
1990587.172	272409.172	1572.21	88961	MiHPT-11	1575.61
1990587.172	272409.172	1571.91	84460	MiHPT-11	1575.61
1990587.172	272409.172	1571.21	82705	MiHPT-11	1575.61
1990587.172	272409.172	1570.26	75152	MiHPT-11	1575.61
1990587.172	272409.172	1570.11	75304	MiHPT-11	1575.61
1990587.172	272409.172	1570.01	75762	MiHPT-11	1575.61
1990587.172	272409.172	1569.16	71032	MiHPT-11	1575.61
1990587.172	272409.172	1569.01	70956	MiHPT-11	1575.61
1990587.172	272409.172	1568.31	72634	MiHPT-11	1575.61
1990587.172	272409.172	1567.96	67293	MiHPT-11	1575.61
1990587.172	272409.172	1567.91	67370	MiHPT-11	1575.61
1990587.172	272409.172	1567.01	65004	MiHPT-11	1575.61
1990587.172	272409.172	1566.81	65386	MiHPT-11	1575.61
1990587.172	272409.172	1566.61	65996	MiHPT-11	1575.61
1990587.172	272409.172	1565.91	62410	MiHPT-11	1575.61
1990587.172	272409.172	1565.71	62944	MiHPT-11	1575.61
1990587.172	272409.172	1564.66	60503	MiHPT-11	1575.61
1990587.172	272409.172	1564.61	60274	MiHPT-11	1575.61
1990587.172	272409.172	1564.21	61876	MiHPT-11	1575.61
1990587.172	272409.172	1563.56	58138	MiHPT-11	1575.61
1990587.172	272409.172	1563.51	57909	MiHPT-11	1575.61
1990587.172	272409.172	1563.31	57527	MiHPT-11	1575.61
1990587.172	272409.172	1563.26	61495	MiHPT-11	1575.61
1990587.172	272409.172	1562.41	59358	MiHPT-11	1575.61
1990587.172	272409.172	1561.36	56383	MiHPT-11	1575.61
1990587.172	272409.172	1561.31	56154	MiHPT-11	1575.61
1990587.172	272409.172	1561.26	56612	MiHPT-11	1575.61
1990587.172	272409.172	1560.31	55239	MiHPT-11	1575.61
1990587.172	272409.172	1560.21	55467	MiHPT-11	1575.61
1990587.172	272409.172	1559.16	53865	MiHPT-11	1575.61
1990587.172	272409.172	1559.11	53941	MiHPT-11	1575.61
1990587.172	272409.172	1559.06	57909	MiHPT-11	1575.61
1990587.172	272409.172	1558.16	52568	MiHPT-11	1575.61
1990587.172	272409.172	1558.01	52644	MiHPT-11	1575.61
1990587.172	272409.172	1557.96	52568	MiHPT-11	1575.61
1990587.172	272409.172	1556.96	54704	MiHPT-11	1575.61
1990587.172	272409.172	1556.91	55391	MiHPT-11	1575.61
1990587.172	272409.172	1556.86	55239	MiHPT-11	1575.61
1990587.172	272409.172	1556.11	59435	MiHPT-11	1575.61
1990587.172	272409.172	1555.81	57146	MiHPT-11	1575.61
1990587.172	272409.172	1555.11	55696	MiHPT-11	1575.61
1990587.172	272409.172	1554.76	62181	MiHPT-11	1575.61
1990587.172	272409.172	1554.71	62944	MiHPT-11	1575.61

1990587.172	272409.172	1554.16	60274	MiHPT-11	1575.61
1990587.172	272409.172	1553.66	76449	MiHPT-11	1575.61
1990587.172	272409.172	1553.61	77517	MiHPT-11	1575.61
1990587.172	272409.172	1553.26	59893	MiHPT-11	1575.61
1990587.172	272409.172	1552.56	92776	MiHPT-11	1575.61
1990587.172	272409.172	1552.51	94607	MiHPT-11	1575.61
1990587.172	272409.172	1552.06	80874	MiHPT-11	1575.61
1990587.172	272409.172	1551.46	106204	MiHPT-11	1575.61
1990587.172	272409.172	1551.41	107120	MiHPT-11	1575.61
1990587.172	272409.172	1551.11	90411	MiHPT-11	1575.61
1990587.172	272409.172	1550.41	116810	MiHPT-11	1575.61
1990587.172	272409.172	1550.31	108570	MiHPT-11	1575.61
1990587.172	272409.172	1550.16	123829	MiHPT-11	1575.61
1990587.172	272409.172	1550.11	95141	MiHPT-11	1575.61
1990587.172	272409.172	1549.21	103610	MiHPT-11	1575.61
1990587.172	272409.172	1549.11	93310	MiHPT-11	1575.61
1990587.172	272409.172	1548.16	147938	MiHPT-11	1575.61
1990587.172	272409.172	1548.11	155492	MiHPT-11	1575.61
1990587.172	272409.172	1547.16	97278	MiHPT-11	1575.61
1990587.172	272409.172	1547.11	291070	MiHPT-11	1575.61
1990587.172	272409.172	1547.01	115894	MiHPT-11	1575.61
1990587.172	272409.172	1546.16	103305	MiHPT-11	1575.61
1990587.172	272409.172	1546.11	243767	MiHPT-11	1575.61
1990587.172	272409.172	1545.91	149312	MiHPT-11	1575.61
1990587.172	272409.172	1545.16	219428	MiHPT-11	1575.61
1990587.172	272409.172	1544.81	164418	MiHPT-11	1575.61
1990587.172	272409.172	1544.26	135884	MiHPT-11	1575.61
1990587.172	272409.172	1543.76	192648	MiHPT-11	1575.61
1990587.172	272409.172	1543.71	185553	MiHPT-11	1575.61
1990587.172	272409.172	1543.41	246971	MiHPT-11	1575.61
1990587.172	272409.172	1543.21	82553	MiHPT-11	1575.61
1990587.172	272409.172	1542.61	149541	MiHPT-11	1575.61
1990587.172	272409.172	1542.16	114521	MiHPT-11	1575.61
1990587.172	272409.172	1542.06	163808	MiHPT-11	1575.61
1990587.172	272409.172	1541.51	143513	MiHPT-11	1575.61
1990587.172	272409.172	1541.16	116047	MiHPT-11	1575.61
1990587.172	272409.172	1540.86	183340	MiHPT-11	1575.61
1990587.172	272409.172	1540.41	163045	MiHPT-11	1575.61
1990587.172	272409.172	1540.11	127262	MiHPT-11	1575.61
1990587.172	272409.172	1539.56	195853	MiHPT-11	1575.61
1990587.172	272409.172	1539.31	148015	MiHPT-11	1575.61
1990587.172	272409.172	1539.21	139851	MiHPT-11	1575.61
1990587.172	272409.172	1538.51	203787	MiHPT-11	1575.61
1990587.172	272409.172	1538.21	131458	MiHPT-11	1575.61
1990587.172	272409.172	1537.86	215156	MiHPT-11	1575.61
1990587.172	272409.172	1537.11	175710	MiHPT-11	1575.61
1990587.172	272409.172	1536.46	210349	MiHPT-11	1575.61
1990587.172	272409.172	1536.21	160604	MiHPT-11	1575.61
1990587.172	272409.172	1536.01	177847	MiHPT-11	1575.61
1990587.172	272409.172	1535.41	193030	MiHPT-11	1575.61
1990587.172	272409.172	1535.21	153890	MiHPT-11	1575.61
1990587.172	272409.172	1534.91	179449	MiHPT-11	1575.61
1990587.172	272409.172	1534.21	233924	MiHPT-11	1575.61
1990587.172	272409.172	1534.16	170522	MiHPT-11	1575.61
1990587.172	272409.172	1533.81	179220	MiHPT-11	1575.61
1990587.172	272409.172	1533.31	130390	MiHPT-11	1575.61
1990587.172	272409.172	1532.71	132832	MiHPT-11	1575.61
1990587.172	272409.172	1532.11	133824	MiHPT-11	1575.61
1990587.172	272409.172	1531.66	84536	MiHPT-11	1575.61
1990587.172	272409.172	1531.61	81179	MiHPT-11	1575.61
1990587.172	272409.172	1530.56	59969	MiHPT-11	1575.61
1990587.172	272409.172	1530.51	58901	MiHPT-11	1575.61
1990587.172	272409.172	1530.21	53331	MiHPT-11	1575.61
1990587.172	272409.172	1529.76	68361	MiHPT-11	1575.61

1990587.172	272409.172	1529.41	55239	MiHPT-11	1575.61
1990587.172	272409.172	1529.21	59358	MiHPT-11	1575.61
1990587.172	272409.172	1528.36	51042	MiHPT-11	1575.61
1990587.172	272409.172	1528.31	50508	MiHPT-11	1575.61
1990587.172	272409.172	1528.26	50279	MiHPT-11	1575.61
1990587.172	272409.172	1527.46	65310	MiHPT-11	1575.61
1990587.172	272409.172	1527.21	56230	MiHPT-11	1575.61
1990587.172	272409.172	1527.11	73321	MiHPT-11	1575.61
1990587.172	272409.172	1526.16	54170	MiHPT-11	1575.61
1990587.172	272409.172	1526.11	95447	MiHPT-11	1575.61
1990587.172	272409.172	1525.21	55239	MiHPT-11	1575.61
1990587.172	272409.172	1525.01	66378	MiHPT-11	1575.61
1990587.172	272409.172	1524.26	52644	MiHPT-11	1575.61
1990587.172	272409.172	1524.21	78204	MiHPT-11	1575.61
1990587.172	272409.172	1523.91	57070	MiHPT-11	1575.61
1990587.172	272409.172	1523.26	47609	MiHPT-11	1575.61
1990587.172	272409.172	1523.21	59511	MiHPT-11	1575.61
1990637.191	272313.1381	1574.56	25712	MiHPT-12	1574.56
1990637.191	272313.1381	1573.81	25330	MiHPT-12	1574.56
1990637.191	272313.1381	1573.46	25407	MiHPT-12	1574.56
1990637.191	272313.1381	1573.26	25788	MiHPT-12	1574.56
1990637.191	272313.1381	1572.61	25254	MiHPT-12	1574.56
1990637.191	272313.1381	1572.36	25712	MiHPT-12	1574.56
1990637.191	272313.1381	1572.16	25101	MiHPT-12	1574.56
1990637.191	272313.1381	1571.26	25483	MiHPT-12	1574.56
1990637.191	272313.1381	1570.36	25101	MiHPT-12	1574.56
1990637.191	272313.1381	1570.16	25101	MiHPT-12	1574.56
1990637.191	272313.1381	1569.36	24949	MiHPT-12	1574.56
1990637.191	272313.1381	1569.21	25483	MiHPT-12	1574.56
1990637.191	272313.1381	1569.06	25101	MiHPT-12	1574.56
1990637.191	272313.1381	1568.81	24949	MiHPT-12	1574.56
1990637.191	272313.1381	1568.36	25407	MiHPT-12	1574.56
1990637.191	272313.1381	1567.96	25101	MiHPT-12	1574.56
1990637.191	272313.1381	1567.41	26322	MiHPT-12	1574.56
1990637.191	272313.1381	1567.31	24186	MiHPT-12	1574.56
1990637.191	272313.1381	1566.86	24415	MiHPT-12	1574.56
1990637.191	272313.1381	1566.71	24644	MiHPT-12	1574.56
1990637.191	272313.1381	1566.36	24186	MiHPT-12	1574.56
1990637.191	272313.1381	1565.76	24415	MiHPT-12	1574.56
1990637.191	272313.1381	1565.46	68133	MiHPT-12	1574.56
1990637.191	272313.1381	1565.31	24339	MiHPT-12	1574.56
1990637.191	272313.1381	1564.66	31663	MiHPT-12	1574.56
1990637.191	272313.1381	1564.31	30900	MiHPT-12	1574.56
1990637.191	272313.1381	1563.61	45015	MiHPT-12	1574.56
1990637.191	272313.1381	1563.56	45778	MiHPT-12	1574.56
1990637.191	272313.1381	1563.36	58672	MiHPT-12	1574.56
1990637.191	272313.1381	1562.51	42497	MiHPT-12	1574.56
1990637.191	272313.1381	1562.46	41810	MiHPT-12	1574.56
1990637.191	272313.1381	1562.36	45320	MiHPT-12	1574.56
1990637.191	272313.1381	1561.46	34333	MiHPT-12	1574.56
1990637.191	272313.1381	1561.36	33952	MiHPT-12	1574.56
1990637.191	272313.1381	1560.31	32197	MiHPT-12	1574.56
1990637.191	272313.1381	1560.26	35020	MiHPT-12	1574.56
1990637.191	272313.1381	1559.36	31053	MiHPT-12	1574.56
1990637.191	272313.1381	1559.16	32731	MiHPT-12	1574.56
1990637.191	272313.1381	1558.36	30976	MiHPT-12	1574.56
1990637.191	272313.1381	1558.31	37156	MiHPT-12	1574.56
1990637.191	272313.1381	1558.06	34486	MiHPT-12	1574.56
1990637.191	272313.1381	1557.01	31281	MiHPT-12	1574.56
1990637.191	272313.1381	1556.96	31358	MiHPT-12	1574.56
1990637.191	272313.1381	1556.21	29527	MiHPT-12	1574.56
1990637.191	272313.1381	1555.86	29450	MiHPT-12	1574.56
1990637.191	272313.1381	1555.81	29603	MiHPT-12	1574.56
1990637.191	272313.1381	1555.36	28687	MiHPT-12	1574.56

1990637.191	272313.1381	1554.76	28687	MiHPT-12	1574.56
1990637.191	272313.1381	1554.41	28382	MiHPT-12	1574.56
1990637.191	272313.1381	1554.01	29832	MiHPT-12	1574.56
1990637.191	272313.1381	1553.66	28993	MiHPT-12	1574.56
1990637.191	272313.1381	1553.56	29298	MiHPT-12	1574.56
1990637.191	272313.1381	1552.66	27772	MiHPT-12	1574.56
1990637.191	272313.1381	1552.56	27772	MiHPT-12	1574.56
1990637.191	272313.1381	1552.51	27619	MiHPT-12	1574.56
1990575.169	272290.1296	1573.22	27467	MiHPT-13	1573.22
1990575.169	272290.1296	1573.17	27619	MiHPT-13	1573.22
1990575.169	272290.1296	1572.82	26933	MiHPT-13	1573.22
1990575.169	272290.1296	1572.12	27390	MiHPT-13	1573.22
1990575.169	272290.1296	1571.52	28077	MiHPT-13	1573.22
1990575.169	272290.1296	1571.27	26933	MiHPT-13	1573.22
1990575.169	272290.1296	1571.02	27085	MiHPT-13	1573.22
1990575.169	272290.1296	1570.27	26551	MiHPT-13	1573.22
1990575.169	272290.1296	1569.92	26780	MiHPT-13	1573.22
1990575.169	272290.1296	1568.97	289697	MiHPT-13	1573.22
1990575.169	272290.1296	1568.82	486160	MiHPT-13	1573.22
1990575.169	272290.1296	1568.27	717185	MiHPT-13	1573.22
1990575.169	272290.1296	1567.77	41734	MiHPT-13	1573.22
1990575.169	272290.1296	1567.72	41276	MiHPT-13	1573.22
1990575.169	272290.1296	1567.52	33647	MiHPT-13	1573.22
1990575.169	272290.1296	1567.22	1362117	MiHPT-13	1573.22
1990575.169	272290.1296	1566.62	53636	MiHPT-13	1573.22
1990575.169	272290.1296	1566.22	65767	MiHPT-13	1573.22
1990575.169	272290.1296	1566.02	38682	MiHPT-13	1573.22
1990575.169	272290.1296	1565.52	50279	MiHPT-13	1573.22
1990575.169	272290.1296	1564.77	77670	MiHPT-13	1573.22
1990575.169	272290.1296	1564.57	32273	MiHPT-13	1573.22
1990575.169	272290.1296	1564.42	163732	MiHPT-13	1573.22
1990575.169	272290.1296	1564.22	3712042	MiHPT-13	1573.22
1990575.169	272290.1296	1563.52	43870	MiHPT-13	1573.22
1990575.169	272290.1296	1563.32	462127	MiHPT-13	1573.22
1990575.169	272290.1296	1563.02	1276437	MiHPT-13	1573.22
1990575.169	272290.1296	1562.82	75304	MiHPT-13	1573.22
1990575.169	272290.1296	1562.22	161596	MiHPT-13	1573.22
1990575.169	272290.1296	1562.07	168233	MiHPT-13	1573.22
1990575.169	272290.1296	1561.22	31281	MiHPT-13	1573.22
1990575.169	272290.1296	1561.12	27696	MiHPT-13	1573.22
1990575.169	272290.1296	1560.97	27543	MiHPT-13	1573.22
1990575.169	272290.1296	1560.67	28306	MiHPT-13	1573.22
1990575.169	272290.1296	1560.02	27543	MiHPT-13	1573.22
1990575.169	272290.1296	1559.62	27848	MiHPT-13	1573.22
1990575.169	272290.1296	1559.12	27009	MiHPT-13	1573.22
1990575.169	272290.1296	1558.92	26856	MiHPT-13	1573.22
1990575.169	272290.1296	1558.82	27085	MiHPT-13	1573.22
1990575.169	272290.1296	1558.17	26551	MiHPT-13	1573.22
1990575.169	272290.1296	1557.82	26933	MiHPT-13	1573.22
1990575.169	272290.1296	1557.77	27161	MiHPT-13	1573.22
1990575.169	272290.1296	1557.07	26627	MiHPT-13	1573.22
1990575.169	272290.1296	1556.72	27009	MiHPT-13	1573.22
1990575.169	272290.1296	1556.17	26475	MiHPT-13	1573.22
1990575.169	272290.1296	1555.72	27161	MiHPT-13	1573.22
1990575.169	272290.1296	1555.62	27314	MiHPT-13	1573.22
1990575.169	272290.1296	1555.47	27390	MiHPT-13	1573.22
1990575.169	272290.1296	1555.22	26627	MiHPT-13	1573.22
1990575.169	272290.1296	1554.52	26933	MiHPT-13	1573.22
1990575.169	272290.1296	1554.47	26856	MiHPT-13	1573.22
1990575.169	272290.1296	1553.92	28993	MiHPT-13	1573.22
1990575.169	272290.1296	1553.42	27772	MiHPT-13	1573.22
1990575.169	272290.1296	1553.17	27085	MiHPT-13	1573.22
1990575.169	272290.1296	1552.47	31434	MiHPT-13	1573.22
1990575.169	272290.1296	1552.32	30061	MiHPT-13	1573.22

1990575.169	272290.1296	1551.82	33341	MiHPT-13	1573.22
1990575.169	272290.1296	1551.27	29221	MiHPT-13	1573.22
1990575.169	272290.1296	1551.22	28840	MiHPT-13	1573.22
1990575.169	272290.1296	1551.17	30671	MiHPT-13	1573.22
1990575.169	272290.1296	1550.17	27238	MiHPT-13	1573.22
1990575.169	272290.1296	1550.12	27161	MiHPT-13	1573.22
1990575.169	272290.1296	1549.17	27009	MiHPT-13	1573.22
1990575.169	272290.1296	1549.07	28611	MiHPT-13	1573.22
1990575.169	272290.1296	1549.02	28306	MiHPT-13	1573.22
1990575.169	272290.1296	1548.87	27467	MiHPT-13	1573.22
1990575.169	272290.1296	1548.12	29603	MiHPT-13	1573.22
1990575.169	272290.1296	1547.92	27848	MiHPT-13	1573.22
1990575.169	272290.1296	1547.22	27238	MiHPT-13	1573.22
1990575.169	272290.1296	1547.17	28153	MiHPT-13	1573.22
1990575.169	272290.1296	1546.82	27543	MiHPT-13	1573.22
1990575.169	272290.1296	1546.27	26933	MiHPT-13	1573.22
1990575.169	272290.1296	1546.12	31053	MiHPT-13	1573.22
1990575.169	272290.1296	1545.72	27161	MiHPT-13	1573.22
1990575.169	272290.1296	1545.67	28764	MiHPT-13	1573.22
1990575.169	272290.1296	1545.12	26856	MiHPT-13	1573.22
1990575.169	272290.1296	1544.62	27009	MiHPT-13	1573.22
1990575.169	272290.1296	1544.47	27467	MiHPT-13	1573.22
1990575.169	272290.1296	1544.17	26627	MiHPT-13	1573.22
1990575.169	272290.1296	1543.52	26856	MiHPT-13	1573.22
1990575.169	272290.1296	1542.87	26246	MiHPT-13	1573.22
1990575.169	272290.1296	1542.42	26399	MiHPT-13	1573.22
1990575.169	272290.1296	1542.27	26170	MiHPT-13	1573.22
1990575.169	272290.1296	1541.77	26780	MiHPT-13	1573.22
1990575.169	272290.1296	1541.32	26399	MiHPT-13	1573.22
1990575.169	272290.1296	1541.27	26322	MiHPT-13	1573.22
1990575.169	272290.1296	1540.32	26780	MiHPT-13	1573.22
1990575.169	272290.1296	1540.22	26475	MiHPT-13	1573.22
1990575.169	272290.1296	1540.12	26322	MiHPT-13	1573.22
1990575.169	272290.1296	1539.92	27009	MiHPT-13	1573.22
1990575.169	272290.1296	1539.12	26627	MiHPT-13	1573.22
1990575.169	272290.1296	1538.47	26780	MiHPT-13	1573.22
1990575.169	272290.1296	1538.17	26246	MiHPT-13	1573.22
1990575.169	272290.1296	1538.02	26399	MiHPT-13	1573.22
1990575.169	272290.1296	1537.97	26627	MiHPT-13	1573.22
1990575.169	272290.1296	1537.27	26093	MiHPT-13	1573.22
1990575.169	272290.1296	1536.92	26322	MiHPT-13	1573.22
1990575.169	272290.1296	1536.87	26551	MiHPT-13	1573.22
1990575.169	272290.1296	1536.27	26093	MiHPT-13	1573.22
1990575.169	272290.1296	1535.82	26475	MiHPT-13	1573.22
1990575.169	272290.1296	1535.67	26780	MiHPT-13	1573.22
1990575.169	272290.1296	1534.92	26170	MiHPT-13	1573.22
1990575.169	272290.1296	1534.72	26322	MiHPT-13	1573.22
1990575.169	272290.1296	1534.22	26170	MiHPT-13	1573.22
1990575.169	272290.1296	1534.07	26704	MiHPT-13	1573.22
1990575.169	272290.1296	1533.62	26627	MiHPT-13	1573.22
1990575.169	272290.1296	1533.22	26399	MiHPT-13	1573.22
1990575.169	272290.1296	1532.77	27085	MiHPT-13	1573.22
1990575.169	272290.1296	1532.52	26856	MiHPT-13	1573.22
1990575.169	272290.1296	1532.22	26551	MiHPT-13	1573.22
1990575.169	272290.1296	1531.87	32807	MiHPT-13	1573.22
1990494.14	272258.1179	1569.83	24644	MiHPT-14	1569.83
1990494.14	272258.1179	1569.08	24110	MiHPT-14	1569.83
1990494.14	272258.1179	1568.73	24567	MiHPT-14	1569.83
1990494.14	272258.1179	1568.43	24949	MiHPT-14	1569.83
1990494.14	272258.1179	1567.78	24262	MiHPT-14	1569.83
1990494.14	272258.1179	1567.63	24644	MiHPT-14	1569.83
1990494.14	272258.1179	1567.53	24339	MiHPT-14	1569.83
1990494.14	272258.1179	1567.13	28306	MiHPT-14	1569.83
1990494.14	272258.1179	1566.53	27467	MiHPT-14	1569.83

1990494.14	272258.1179	1566.23	24873	MiHPT-14	1569.83
1990494.14	272258.1179	1565.68	155492	MiHPT-14	1569.83
1990494.14	272258.1179	1565.43	35401	MiHPT-14	1569.83
1990494.14	272258.1179	1565.08	3491546	MiHPT-14	1569.83
1990494.14	272258.1179	1564.38	29145	MiHPT-14	1569.83
1990494.14	272258.1179	1564.33	25101	MiHPT-14	1569.83
1990494.14	272258.1179	1563.33	54018	MiHPT-14	1569.83
1990494.14	272258.1179	1563.23	53560	MiHPT-14	1569.83
1990494.14	272258.1179	1562.48	29374	MiHPT-14	1569.83
1990494.14	272258.1179	1562.43	139698	MiHPT-14	1569.83
1990494.14	272258.1179	1562.13	59511	MiHPT-14	1569.83
1990494.14	272258.1179	1561.43	34715	MiHPT-14	1569.83
1990494.14	272258.1179	1561.38	70498	MiHPT-14	1569.83
1990494.14	272258.1179	1561.03	49821	MiHPT-14	1569.83
1990494.14	272258.1179	1560.78	40361	MiHPT-14	1569.83
1990494.14	272258.1179	1559.98	74541	MiHPT-14	1569.83
1990494.14	272258.1179	1559.93	77517	MiHPT-14	1569.83
1990494.14	272258.1179	1559.43	51576	MiHPT-14	1569.83
1990494.14	272258.1179	1559.03	5000000	MiHPT-14	1569.83
1990494.14	272258.1179	1558.83	3882641	MiHPT-14	1569.83
1990494.14	272258.1179	1557.93	82247	MiHPT-14	1569.83
1990494.14	272258.1179	1557.73	92318	MiHPT-14	1569.83
1990494.14	272258.1179	1557.63	84155	MiHPT-14	1569.83
1990494.14	272258.1179	1557.03	5000000	MiHPT-14	1569.83
1990494.14	272258.1179	1556.63	5000000	MiHPT-14	1569.83
1990494.14	272258.1179	1555.58	2066561	MiHPT-14	1569.83
1990494.14	272258.1179	1555.53	1344417	MiHPT-14	1569.83
1990494.14	272258.1179	1555.43	674688	MiHPT-14	1569.83
1990494.14	272258.1179	1555.38	5000000	MiHPT-14	1569.83
1990494.14	272258.1179	1554.43	5000000	MiHPT-14	1569.83
1990494.14	272258.1179	1553.38	41658	MiHPT-14	1569.83
1990494.14	272258.1179	1553.33	41810	MiHPT-14	1569.83
1990494.14	272258.1179	1552.93	34028	MiHPT-14	1569.83
1990494.14	272258.1179	1552.43	114063	MiHPT-14	1569.83
1990494.14	272258.1179	1552.23	57680	MiHPT-14	1569.83
1990494.14	272258.1179	1551.93	61953	MiHPT-14	1569.83
1990494.14	272258.1179	1551.18	39979	MiHPT-14	1569.83
1990494.14	272258.1179	1551.13	39140	MiHPT-14	1569.83
1990494.14	272258.1179	1550.38	25941	MiHPT-14	1569.83
1990494.14	272258.1179	1550.03	27848	MiHPT-14	1569.83
1990494.14	272258.1179	1549.98	28077	MiHPT-14	1569.83
1990494.14	272258.1179	1549.33	25559	MiHPT-14	1569.83
1990494.14	272258.1179	1548.93	26856	MiHPT-14	1569.83
1990494.14	272258.1179	1548.23	25178	MiHPT-14	1569.83
1990494.14	272258.1179	1547.83	25407	MiHPT-14	1569.83
1990494.14	272258.1179	1547.73	25330	MiHPT-14	1569.83
1990494.14	272258.1179	1546.93	26780	MiHPT-14	1569.83
1990494.14	272258.1179	1546.73	26627	MiHPT-14	1569.83
1990494.14	272258.1179	1546.63	26856	MiHPT-14	1569.83
1990494.14	272258.1179	1546.33	25636	MiHPT-14	1569.83
1990494.14	272258.1179	1545.63	26322	MiHPT-14	1569.83
1990494.14	272258.1179	1545.43	25712	MiHPT-14	1569.83
1990494.14	272258.1179	1544.88	26475	MiHPT-14	1569.83
1990494.14	272258.1179	1544.53	25864	MiHPT-14	1569.83
1990494.14	272258.1179	1544.43	26093	MiHPT-14	1569.83
1990494.14	272258.1179	1543.53	25407	MiHPT-14	1569.83
1990494.14	272258.1179	1543.43	25864	MiHPT-14	1569.83
1990494.14	272258.1179	1543.28	25483	MiHPT-14	1569.83
1990494.14	272258.1179	1542.33	25712	MiHPT-14	1569.83
1990494.14	272258.1179	1541.93	26551	MiHPT-14	1569.83
1990494.14	272258.1179	1541.28	25254	MiHPT-14	1569.83
1990494.14	272258.1179	1541.23	25407	MiHPT-14	1569.83
1990494.14	272258.1179	1540.68	25636	MiHPT-14	1569.83
1990494.14	272258.1179	1540.53	25101	MiHPT-14	1569.83

1990494.14	272258.1179	1540.13	25254	MiHPT-14	1569.83
1990494.14	272258.1179	1539.83	25178	MiHPT-14	1569.83
1990494.14	272258.1179	1539.38	25941	MiHPT-14	1569.83
1990494.14	272258.1179	1539.03	26093	MiHPT-14	1569.83
1990494.14	272258.1179	1538.08	24720	MiHPT-14	1569.83
1990494.14	272258.1179	1537.93	24949	MiHPT-14	1569.83
1990494.14	272258.1179	1537.88	24873	MiHPT-14	1569.83
1990494.14	272258.1179	1536.88	25712	MiHPT-14	1569.83
1990494.14	272258.1179	1536.83	25864	MiHPT-14	1569.83
1990494.14	272258.1179	1536.73	31281	MiHPT-14	1569.83
1990494.14	272258.1179	1536.33	25483	MiHPT-14	1569.83
1990494.14	272258.1179	1535.73	25941	MiHPT-14	1569.83
1990494.14	272258.1179	1535.33	25407	MiHPT-14	1569.83
1990494.14	272258.1179	1534.78	26246	MiHPT-14	1569.83
1990494.14	272258.1179	1534.63	26017	MiHPT-14	1569.83
1990494.14	272258.1179	1534.33	25636	MiHPT-14	1569.83
1990494.14	272258.1179	1533.93	26704	MiHPT-14	1569.83
1990494.14	272258.1179	1533.53	26627	MiHPT-14	1569.83
1990494.14	272258.1179	1532.48	28840	MiHPT-14	1569.83
1990494.14	272258.1179	1532.43	27467	MiHPT-14	1569.83
1990494.14	272258.1179	1531.48	29603	MiHPT-14	1569.83
1990494.14	272258.1179	1531.33	26170	MiHPT-14	1569.83
1990494.14	272258.1179	1530.68	27924	MiHPT-14	1569.83
1990494.14	272258.1179	1530.33	25788	MiHPT-14	1569.83
1990494.14	272258.1179	1530.23	25712	MiHPT-14	1569.83
1990494.14	272258.1179	1529.83	25254	MiHPT-14	1569.83
1990494.14	272258.1179	1529.18	27009	MiHPT-14	1569.83
1990494.14	272258.1179	1529.13	26627	MiHPT-14	1569.83
1990494.14	272258.1179	1529.08	26475	MiHPT-14	1569.83
1990494.14	272258.1179	1528.43	27467	MiHPT-14	1569.83
1990494.14	272258.1179	1528.03	27696	MiHPT-14	1569.83
1990494.14	272258.1179	1527.93	27924	MiHPT-14	1569.83
1990494.14	272258.1179	1527.38	25254	MiHPT-14	1569.83
1990494.14	272258.1179	1526.93	25636	MiHPT-14	1569.83
1990494.14	272258.1179	1526.63	25330	MiHPT-14	1569.83
1990494.14	272258.1179	1525.88	28611	MiHPT-14	1569.83
1990494.14	272258.1179	1525.83	28993	MiHPT-14	1569.83
1990494.14	272258.1179	1524.78	39827	MiHPT-14	1569.83
1990494.14	272258.1179	1524.73	40284	MiHPT-14	1569.83
1990494.14	272258.1179	1524.43	38301	MiHPT-14	1569.83
1990494.14	272258.1179	1523.68	52950	MiHPT-14	1569.83
1990494.14	272258.1179	1523.63	50890	MiHPT-14	1569.83
1990494.14	272258.1179	1523.53	48219	MiHPT-14	1569.83
1990494.14	272258.1179	1523.43	64241	MiHPT-14	1569.83
1990494.14	272258.1179	1522.53	49516	MiHPT-14	1569.83
1990494.14	272258.1179	1522.48	52721	MiHPT-14	1569.83
1990494.14	272258.1179	1522.43	35325	MiHPT-14	1569.83
1990494.14	272258.1179	1521.43	49211	MiHPT-14	1569.83
1990494.14	272258.1179	1520.68	67598	MiHPT-14	1569.83
1990494.14	272258.1179	1520.33	61953	MiHPT-14	1569.83
1990494.14	272258.1179	1520.23	64089	MiHPT-14	1569.83
1990494.14	272258.1179	1519.28	41810	MiHPT-14	1569.83
1990494.14	272258.1179	1519.23	40895	MiHPT-14	1569.83
1990494.14	272258.1179	1519.18	39369	MiHPT-14	1569.83
1990494.14	272258.1179	1518.63	51424	MiHPT-14	1569.83
1990494.14	272258.1179	1518.13	45015	MiHPT-14	1569.83
1990494.14	272258.1179	1517.73	44404	MiHPT-14	1569.83
1990494.14	272258.1179	1517.43	771737	MiHPT-14	1569.83
1990494.14	272258.1179	1517.03	68133	MiHPT-14	1569.83
1990494.14	272258.1179	1516.33	49287	MiHPT-14	1569.83
1990494.14	272258.1179	1515.93	52416	MiHPT-14	1569.83
1990494.14	272258.1179	1514.88	38072	MiHPT-14	1569.83
1990494.14	272258.1179	1514.83	37996	MiHPT-14	1569.83
1990494.14	272258.1179	1514.48	37385	MiHPT-14	1569.83

1990494.14	272258.1179	1513.83	53560	MiHPT-14	1569.83
1990494.14	272258.1179	1513.73	54170	MiHPT-14	1569.83
1990494.14	272258.1179	1513.68	54704	MiHPT-14	1569.83
1990494.14	272258.1179	1512.68	48524	MiHPT-14	1569.83
1990494.14	272258.1179	1512.63	48067	MiHPT-14	1569.83
1990494.14	272258.1179	1512.38	40132	MiHPT-14	1569.83
1990494.14	272258.1179	1511.63	52950	MiHPT-14	1569.83
1990494.14	272258.1179	1511.53	49287	MiHPT-14	1569.83
1990494.14	272258.1179	1511.43	48372	MiHPT-14	1569.83
1990494.14	272258.1179	1510.83	57680	MiHPT-14	1569.83
1990494.14	272258.1179	1510.43	51881	MiHPT-14	1569.83
1990494.14	272258.1179	1510.38	52644	MiHPT-14	1569.83
1990494.14	272258.1179	1510.23	46541	MiHPT-14	1569.83
1990511.145	272395.1665	1573.84	24110	MiHPT-15	1573.84
1990511.145	272395.1665	1573.54	23804	MiHPT-15	1573.84
1990511.145	272395.1665	1572.89	25254	MiHPT-15	1573.84
1990511.145	272395.1665	1572.74	25101	MiHPT-15	1573.84
1990511.145	272395.1665	1572.69	25254	MiHPT-15	1573.84
1990511.145	272395.1665	1572.29	24186	MiHPT-15	1573.84
1990511.145	272395.1665	1571.64	24567	MiHPT-15	1573.84
1990511.145	272395.1665	1571.34	24873	MiHPT-15	1573.84
1990511.145	272395.1665	1570.79	23804	MiHPT-15	1573.84
1990511.145	272395.1665	1570.54	24567	MiHPT-15	1573.84
1990511.145	272395.1665	1570.24	24033	MiHPT-15	1573.84
1990511.145	272395.1665	1569.64	24873	MiHPT-15	1573.84
1990511.145	272395.1665	1569.44	24949	MiHPT-15	1573.84
1990511.145	272395.1665	1568.94	25407	MiHPT-15	1573.84
1990511.145	272395.1665	1568.54	24186	MiHPT-15	1573.84
1990511.145	272395.1665	1568.34	24720	MiHPT-15	1573.84
1990511.145	272395.1665	1567.94	24186	MiHPT-15	1573.84
1990511.145	272395.1665	1567.39	25330	MiHPT-15	1573.84
1990511.145	272395.1665	1567.24	24796	MiHPT-15	1573.84
1990511.145	272395.1665	1567.04	25330	MiHPT-15	1573.84
1990511.145	272395.1665	1566.54	24415	MiHPT-15	1573.84
1990511.145	272395.1665	1566.14	25101	MiHPT-15	1573.84
1990511.145	272395.1665	1565.69	24873	MiHPT-15	1573.84
1990511.145	272395.1665	1565.09	26780	MiHPT-15	1573.84
1990511.145	272395.1665	1565.04	26933	MiHPT-15	1573.84
1990511.145	272395.1665	1564.54	24796	MiHPT-15	1573.84
1990511.145	272395.1665	1563.94	25712	MiHPT-15	1573.84
1990511.145	272395.1665	1563.19	25330	MiHPT-15	1573.84
1990511.145	272395.1665	1562.94	32426	MiHPT-15	1573.84
1990511.145	272395.1665	1562.84	28306	MiHPT-15	1573.84
1990511.145	272395.1665	1562.74	26475	MiHPT-15	1573.84
1990511.145	272395.1665	1562.44	5000000	MiHPT-15	1573.84
1990511.145	272395.1665	1561.74	3178503	MiHPT-15	1573.84
1990511.145	272395.1665	1561.24	86138	MiHPT-15	1573.84
1990511.145	272395.1665	1560.89	5333110	MiHPT-15	1573.84
1990511.145	272395.1665	1560.64	4519792	MiHPT-15	1573.84
1990511.145	272395.1665	1559.89	4901272	MiHPT-15	1573.84
1990511.145	272395.1665	1559.69	849940	MiHPT-15	1573.84
1990511.145	272395.1665	1559.54	921659	MiHPT-15	1573.84
1990511.145	272395.1665	1559.34	972014	MiHPT-15	1573.84
1990511.145	272395.1665	1558.79	88504	MiHPT-15	1573.84
1990511.145	272395.1665	1558.44	123600	MiHPT-15	1573.84
1990511.145	272395.1665	1558.29	143437	MiHPT-15	1573.84
1990511.145	272395.1665	1557.64	67141	MiHPT-15	1573.84
1990511.145	272395.1665	1557.34	77822	MiHPT-15	1573.84
1990511.145	272395.1665	1557.14	70193	MiHPT-15	1573.84
1990511.145	272395.1665	1556.79	321970	MiHPT-15	1573.84
1990511.145	272395.1665	1556.24	103763	MiHPT-15	1573.84
1990511.145	272395.1665	1555.69	86978	MiHPT-15	1573.84
1990511.145	272395.1665	1555.44	292978	MiHPT-15	1573.84
1990511.145	272395.1665	1555.14	88504	MiHPT-15	1573.84

1990511.145	272395.1665	1554.59	186163	MiHPT-15	1573.84
1990511.145	272395.1665	1554.14	82400	MiHPT-15	1573.84
1990511.145	272395.1665	1554.04	85452	MiHPT-15	1573.84
1990511.145	272395.1665	1553.64	178533	MiHPT-15	1573.84
1990511.145	272395.1665	1553.09	71718	MiHPT-15	1573.84
1990511.145	272395.1665	1552.94	71718	MiHPT-15	1573.84
1990511.145	272395.1665	1552.89	76296	MiHPT-15	1573.84
1990511.145	272395.1665	1552.64	65615	MiHPT-15	1573.84
1990511.145	272395.1665	1551.84	65615	MiHPT-15	1573.84
1990511.145	272395.1665	1551.79	79348	MiHPT-15	1573.84
1990511.145	272395.1665	1550.74	65615	MiHPT-15	1573.84
1990511.145	272395.1665	1549.79	100711	MiHPT-15	1573.84
1990511.145	272395.1665	1549.64	74770	MiHPT-15	1573.84
1990511.145	272395.1665	1549.49	67141	MiHPT-15	1573.84
1990511.145	272395.1665	1548.59	135807	MiHPT-15	1573.84
1990511.145	272395.1665	1548.54	137333	MiHPT-15	1573.84
1990511.145	272395.1665	1547.89	73244	MiHPT-15	1573.84
1990511.145	272395.1665	1547.64	166326	MiHPT-15	1573.84
1990511.145	272395.1665	1547.44	102237	MiHPT-15	1573.84
1990511.145	272395.1665	1547.34	103763	MiHPT-15	1573.84
1990511.145	272395.1665	1546.74	68667	MiHPT-15	1573.84
1990511.145	272395.1665	1546.34	68667	MiHPT-15	1573.84
1990511.145	272395.1665	1545.74	67141	MiHPT-15	1573.84
1990511.145	272395.1665	1545.34	82400	MiHPT-15	1573.84
1990511.145	272395.1665	1545.24	85452	MiHPT-15	1573.84
1990511.145	272395.1665	1544.69	112918	MiHPT-15	1573.84
1990511.145	272395.1665	1544.54	76296	MiHPT-15	1573.84
1990511.145	272395.1665	1544.14	79348	MiHPT-15	1573.84
1990511.145	272395.1665	1544.09	80874	MiHPT-15	1573.84
1990511.145	272395.1665	1543.24	71718	MiHPT-15	1573.84
1990511.145	272395.1665	1543.04	73244	MiHPT-15	1573.84
1990511.145	272395.1665	1542.74	79348	MiHPT-15	1573.84
1990511.145	272395.1665	1542.29	68667	MiHPT-15	1573.84
1990511.145	272395.1665	1541.94	74770	MiHPT-15	1573.84
1990511.145	272395.1665	1541.74	68667	MiHPT-15	1573.84
1990511.145	272395.1665	1540.89	76296	MiHPT-15	1573.84
1990511.145	272395.1665	1540.84	73244	MiHPT-15	1573.84
1990511.145	272395.1665	1540.64	76296	MiHPT-15	1573.84
1990511.145	272395.1665	1540.39	70193	MiHPT-15	1573.84
1990511.145	272395.1665	1539.74	73244	MiHPT-15	1573.84
1990511.145	272395.1665	1539.64	76296	MiHPT-15	1573.84
1990637.19	272418.1755	1575.78	36317	MiHPT-16	1575.78
1990637.19	272418.1755	1575.23	46617	MiHPT-16	1575.78
1990637.19	272418.1755	1574.73	32426	MiHPT-16	1575.78
1990637.19	272418.1755	1574.68	32273	MiHPT-16	1575.78
1990637.19	272418.1755	1574.43	30442	MiHPT-16	1575.78
1990637.19	272418.1755	1574.08	39369	MiHPT-16	1575.78
1990637.19	272418.1755	1573.58	34257	MiHPT-16	1575.78
1990637.19	272418.1755	1573.43	46464	MiHPT-16	1575.78
1990637.19	272418.1755	1573.33	31129	MiHPT-16	1575.78
1990637.19	272418.1755	1572.48	38072	MiHPT-16	1575.78
1990637.19	272418.1755	1572.23	33341	MiHPT-16	1575.78
1990637.19	272418.1755	1571.58	44786	MiHPT-16	1575.78
1990637.19	272418.1755	1571.38	42039	MiHPT-16	1575.78
1990637.19	272418.1755	1571.33	40819	MiHPT-16	1575.78
1990637.19	272418.1755	1570.73	51500	MiHPT-16	1575.78
1990637.19	272418.1755	1570.28	49287	MiHPT-16	1575.78
1990637.19	272418.1755	1569.53	63250	MiHPT-16	1575.78
1990637.19	272418.1755	1569.28	44404	MiHPT-16	1575.78
1990637.19	272418.1755	1569.18	60656	MiHPT-16	1575.78
1990637.19	272418.1755	1568.43	107349	MiHPT-16	1575.78
1990637.19	272418.1755	1568.38	35020	MiHPT-16	1575.78
1990637.19	272418.1755	1568.08	36622	MiHPT-16	1575.78
1990637.19	272418.1755	1567.28	1147343	MiHPT-16	1575.78

1990637.19	272418.1755	1566.98	812021	MiHPT-16	1575.78
1990637.19	272418.1755	1566.38	78967	MiHPT-16	1575.78
1990637.19	272418.1755	1566.28	4567095	MiHPT-16	1575.78
1990637.19	272418.1755	1565.88	3498947	MiHPT-16	1575.78
1990637.19	272418.1755	1565.38	5207984	MiHPT-16	1575.78
1990637.19	272418.1755	1565.28	2427748	MiHPT-16	1575.78
1990637.19	272418.1755	1564.78	3386029	MiHPT-16	1575.78
1990637.19	272418.1755	1564.33	6248665	MiHPT-16	1575.78
1990637.19	272418.1755	1563.68	4599140	MiHPT-16	1575.78
1990637.19	272418.1755	1563.38	7675405	MiHPT-16	1575.78
1990637.19	272418.1755	1563.33	3579821	MiHPT-16	1575.78
1990637.19	272418.1755	1562.58	6978057	MiHPT-16	1575.78
1990637.19	272418.1755	1561.98	4000977	MiHPT-16	1575.78
1990637.19	272418.1755	1561.48	5792414	MiHPT-16	1575.78
1990637.19	272418.1755	1561.28	6862086	MiHPT-16	1575.78
1990637.19	272418.1755	1560.48	3407392	MiHPT-16	1575.78
1990637.19	272418.1755	1560.38	3480636	MiHPT-16	1575.78
1990637.19	272418.1755	1560.33	3724784	MiHPT-16	1575.78
1990637.19	272418.1755	1559.38	2539140	MiHPT-16	1575.78
1990637.19	272418.1755	1559.28	2496414	MiHPT-16	1575.78
1990637.19	272418.1755	1558.23	1435896	MiHPT-16	1575.78
1990637.19	272418.1755	1558.18	1403852	MiHPT-16	1575.78
1990637.19	272418.1755	1557.13	1048311	MiHPT-16	1575.78
1990637.19	272418.1755	1557.08	1036103	MiHPT-16	1575.78
1990637.19	272418.1755	1556.03	836207	MiHPT-16	1575.78
1990637.19	272418.1755	1555.98	836207	MiHPT-16	1575.78
1990637.19	272418.1755	1555.38	749229	MiHPT-16	1575.78
1990669.202	272386.1643	1576.11	39064	MiHPT-17	1576.11
1990669.202	272386.1643	1575.86	37767	MiHPT-17	1576.11
1990669.202	272386.1643	1575.21	43184	MiHPT-17	1576.11
1990669.202	272386.1643	1575.01	38453	MiHPT-17	1576.11
1990669.202	272386.1643	1574.56	38835	MiHPT-17	1576.11
1990669.202	272386.1643	1574.01	37996	MiHPT-17	1576.11
1990669.202	272386.1643	1573.91	37996	MiHPT-17	1576.11
1990669.202	272386.1643	1573.81	38072	MiHPT-17	1576.11
1990669.202	272386.1643	1572.86	36622	MiHPT-17	1576.11
1990669.202	272386.1643	1572.81	36470	MiHPT-17	1576.11
1990669.202	272386.1643	1572.76	37156	MiHPT-17	1576.11
1990669.202	272386.1643	1571.86	36317	MiHPT-17	1576.11
1990669.202	272386.1643	1571.71	36241	MiHPT-17	1576.11
1990669.202	272386.1643	1570.91	35707	MiHPT-17	1576.11
1990669.202	272386.1643	1570.66	36622	MiHPT-17	1576.11
1990669.202	272386.1643	1570.61	35783	MiHPT-17	1576.11
1990669.202	272386.1643	1570.46	36546	MiHPT-17	1576.11
1990669.202	272386.1643	1569.76	34867	MiHPT-17	1576.11
1990669.202	272386.1643	1569.51	35859	MiHPT-17	1576.11
1990669.202	272386.1643	1568.91	36088	MiHPT-17	1576.11
1990669.202	272386.1643	1568.56	34257	MiHPT-17	1576.11
1990669.202	272386.1643	1568.41	34715	MiHPT-17	1576.11
1990669.202	272386.1643	1568.36	34257	MiHPT-17	1576.11
1990669.202	272386.1643	1567.66	35707	MiHPT-17	1576.11
1990669.202	272386.1643	1567.31	35325	MiHPT-17	1576.11
1990669.202	272386.1643	1566.26	311212	MiHPT-17	1576.11
1990669.202	272386.1643	1566.21	383312	MiHPT-17	1576.11
1990669.202	272386.1643	1565.16	3976562	MiHPT-17	1576.11
1990669.202	272386.1643	1565.11	4260384	MiHPT-17	1576.11
1990669.202	272386.1643	1564.71	8510087	MiHPT-17	1576.11
1990669.202	272386.1643	1564.01	8288827	MiHPT-17	1576.11
1990669.202	272386.1643	1563.76	13898129	MiHPT-17	1576.11
1990669.202	272386.1643	1563.66	4246650	MiHPT-17	1576.11
1990669.202	272386.1643	1562.91	6398206	MiHPT-17	1576.11
1990669.202	272386.1643	1562.56	7356487	MiHPT-17	1576.11
1990669.202	272386.1643	1561.86	3352458	MiHPT-17	1576.11
1990669.202	272386.1643	1561.81	3241066	MiHPT-17	1576.11

1990669.202	272386.1643	1561.61	3471480	MiHPT-17	1576.11
1990669.202	272386.1643	1560.76	2092044	MiHPT-17	1576.11
1990669.202	272386.1643	1560.71	2063051	MiHPT-17	1576.11
1990669.202	272386.1643	1560.61	2265999	MiHPT-17	1576.11
1990669.202	272386.1643	1559.71	1896725	MiHPT-17	1576.11
1990669.202	272386.1643	1559.61	1930296	MiHPT-17	1576.11
1990669.202	272386.1643	1558.81	1486251	MiHPT-17	1576.11
1990669.202	272386.1643	1558.51	1577807	MiHPT-17	1576.11
1990669.202	272386.1643	1557.46	1199377	MiHPT-17	1576.11
1990669.202	272386.1643	1557.41	1190222	MiHPT-17	1576.11
1990669.202	272386.1643	1556.36	950652	MiHPT-17	1576.11
1990669.202	272386.1643	1556.31	935392	MiHPT-17	1576.11
1990669.202	272386.1643	1555.71	827052	MiHPT-17	1576.11
1990669.202	272386.1643	1555.21	843837	MiHPT-17	1576.11
1990669.202	272386.1643	1554.71	878933	MiHPT-17	1576.11
1990669.202	272386.1643	1554.16	738548	MiHPT-17	1576.11
1990669.202	272386.1643	1554.11	727866	MiHPT-17	1576.11
1990669.202	272386.1643	1553.86	701926	MiHPT-17	1576.11
1990669.202	272386.1643	1553.81	738548	MiHPT-17	1576.11
1990441.313	272336.3405	1575.984	1000	MW-17	1575.984
1990441.313	272336.3405	1574.984	1000	MW-17	1575.984
1990441.313	272336.3405	1573.984	1000	MW-17	1575.984
1990441.313	272336.3405	1572.984	1000	MW-17	1575.984
1990441.313	272336.3405	1571.984	1000	MW-17	1575.984
1990441.313	272336.3405	1570.984	1000	MW-17	1575.984
1990441.313	272336.3405	1569.984	1000	MW-17	1575.984
1990441.313	272336.3405	1568.984	1000	MW-17	1575.984
1990441.313	272336.3405	1567.984	1000	MW-17	1575.984
1990441.313	272336.3405	1566.984	1000	MW-17	1575.984
1990441.313	272336.3405	1565.984	1000	MW-17	1575.984
1990441.313	272336.3405	1564.984	1000	MW-17	1575.984
1990441.313	272336.3405	1563.984	1000	MW-17	1575.984
1990441.313	272336.3405	1562.984	1000	MW-17	1575.984
1990441.313	272336.3405	1561.984	1000	MW-17	1575.984
1990441.313	272336.3405	1560.984	1000	MW-17	1575.984
1990441.313	272336.3405	1559.984	1000	MW-17	1575.984
1990441.313	272336.3405	1558.984	1000	MW-17	1575.984
1990441.313	272336.3405	1557.984	1000	MW-17	1575.984
1990441.313	272336.3405	1556.984	1000	MW-17	1575.984
1990441.313	272336.3405	1555.984	1000	MW-17	1575.984
1990441.313	272336.3405	1554.984	1000	MW-17	1575.984
1990441.313	272336.3405	1553.984	1000	MW-17	1575.984
1990441.313	272336.3405	1552.984	1000	MW-17	1575.984
1990441.313	272336.3405	1551.984	1000	MW-17	1575.984
1990441.313	272336.3405	1550.984	1000	MW-17	1575.984
1990441.313	272336.3405	1549.984	1000	MW-17	1575.984
1990441.313	272336.3405	1548.984	1000	MW-17	1575.984
1990441.313	272336.3405	1547.984	1000	MW-17	1575.984
1990441.313	272336.3405	1546.984	1000	MW-17	1575.984
1990441.313	272336.3405	1545.984	1000	MW-17	1575.984
1990441.313	272336.3405	1544.984	1000	MW-17	1575.984
1990441.313	272336.3405	1543.984	1000	MW-17	1575.984
1990441.313	272336.3405	1542.984	1000	MW-17	1575.984
1990441.313	272336.3405	1541.984	1000	MW-17	1575.984
1990441.313	272336.3405	1540.984	1000	MW-17	1575.984
1990441.313	272336.3405	1539.984	1000	MW-17	1575.984
1990441.313	272336.3405	1538.984	1000	MW-17	1575.984
1990441.313	272336.3405	1537.984	1000	MW-17	1575.984
1990441.313	272336.3405	1536.984	1000	MW-17	1575.984
1990483.512	272424.2448	1574.996	1000	MW-18	1574.996
1990483.512	272424.2448	1573.996	1000	MW-18	1574.996
1990483.512	272424.2448	1572.996	1000	MW-18	1574.996
1990483.512	272424.2448	1571.996	1000	MW-18	1574.996
1990483.512	272424.2448	1570.996	1000	MW-18	1574.996

1990483.512	272424.2448	1569.996	1000	MW-18	1574.996
1990483.512	272424.2448	1568.996	1000	MW-18	1574.996
1990483.512	272424.2448	1567.996	1000	MW-18	1574.996
1990483.512	272424.2448	1566.996	1000	MW-18	1574.996
1990483.512	272424.2448	1565.996	1000	MW-18	1574.996
1990483.512	272424.2448	1564.996	1000	MW-18	1574.996
1990483.512	272424.2448	1563.996	1000	MW-18	1574.996
1990483.512	272424.2448	1562.996	1000	MW-18	1574.996
1990483.512	272424.2448	1561.996	1000	MW-18	1574.996
1990483.512	272424.2448	1560.996	1000	MW-18	1574.996
1990483.512	272424.2448	1559.996	1000	MW-18	1574.996
1990483.512	272424.2448	1558.996	1000	MW-18	1574.996
1990483.512	272424.2448	1557.996	1000	MW-18	1574.996
1990483.512	272424.2448	1556.996	1000	MW-18	1574.996
1990483.512	272424.2448	1555.996	1000	MW-18	1574.996
1990483.512	272424.2448	1554.996	1000	MW-18	1574.996
1990483.512	272424.2448	1553.996	1000	MW-18	1574.996
1990483.512	272424.2448	1552.996	1000	MW-18	1574.996
1990483.512	272424.2448	1551.996	1000	MW-18	1574.996
1990483.512	272424.2448	1550.996	1000	MW-18	1574.996
1990483.512	272424.2448	1549.996	1000	MW-18	1574.996
1990483.512	272424.2448	1548.996	1000	MW-18	1574.996
1990483.512	272424.2448	1547.996	1000	MW-18	1574.996
1990483.512	272424.2448	1546.996	1000	MW-18	1574.996
1990483.512	272424.2448	1545.996	1000	MW-18	1574.996
1990483.512	272424.2448	1544.996	1000	MW-18	1574.996
1990483.512	272424.2448	1543.996	1000	MW-18	1574.996
1990483.512	272424.2448	1542.996	1000	MW-18	1574.996
1990483.512	272424.2448	1541.996	1000	MW-18	1574.996
1990483.512	272424.2448	1540.996	1000	MW-18	1574.996
1990483.512	272424.2448	1539.996	1000	MW-18	1574.996
1990483.512	272424.2448	1538.996	1000	MW-18	1574.996
1990483.512	272424.2448	1537.996	1000	MW-18	1574.996
1990483.512	272424.2448	1536.996	1000	MW-18	1574.996
1990483.512	272424.2448	1535.996	1000	MW-18	1574.996
1990664.6	272569.3	1577.844	1000	MW-2	1577.844
1990664.6	272569.3	1576.844	1000	MW-2	1577.844
1990664.6	272569.3	1575.844	1000	MW-2	1577.844
1990664.6	272569.3	1574.844	1000	MW-2	1577.844
1990664.6	272569.3	1573.844	1000	MW-2	1577.844
1990664.6	272569.3	1572.844	1000	MW-2	1577.844
1990664.6	272569.3	1571.844	1000	MW-2	1577.844
1990664.6	272569.3	1570.844	1000	MW-2	1577.844
1990664.6	272569.3	1569.844	1000	MW-2	1577.844
1990664.6	272569.3	1568.844	1000	MW-2	1577.844
1990664.6	272569.3	1567.844	1000	MW-2	1577.844
1990664.6	272569.3	1566.844	1000	MW-2	1577.844
1990664.6	272569.3	1565.844	1000	MW-2	1577.844
1990664.6	272569.3	1564.844	1000	MW-2	1577.844
1990664.6	272569.3	1563.844	1000	MW-2	1577.844
1990494.97	272527.6	1575.501	1000	MW-3	1575.501
1990494.97	272527.6	1574.501	1000	MW-3	1575.501
1990494.97	272527.6	1573.501	1000	MW-3	1575.501
1990494.97	272527.6	1572.501	1000	MW-3	1575.501
1990494.97	272527.6	1571.501	1000	MW-3	1575.501
1990494.97	272527.6	1570.501	1000	MW-3	1575.501
1990494.97	272527.6	1569.501	1000	MW-3	1575.501
1990494.97	272527.6	1568.501	1000	MW-3	1575.501
1990494.97	272527.6	1567.501	1000	MW-3	1575.501
1990494.97	272527.6	1566.501	1000	MW-3	1575.501
1990494.97	272527.6	1565.501	1000	MW-3	1575.501
1990494.97	272527.6	1564.501	1000	MW-3	1575.501
1990494.97	272527.6	1563.501	1000	MW-3	1575.501
1990494.97	272527.6	1562.501	1000	MW-3	1575.501

1990494.97	272527.6	1561.501	1000	MW-3	1575.501	
1990754.8	272422	1576	10000	CP-01	1576	
1990754.8	272422	1575	10000	CP-01	1576	
1990754.8	272422	1574	10000	CP-01	1576	
1990754.8	272422	1573	10000	CP-01	1576	
1990754.8	272422	1572	10000	CP-01	1576	
1990754.8	272422	1571	10000	CP-01	1576	
1990754.8	272422	1570	10000	CP-01	1576	
1990754.8	272422	1569	10000	CP-01	1576	
1990754.8	272422	1568	10000	CP-01	1576	
1990754.8	272422	1567	10000	CP-01	1576	
1990754.8	272422	1566	10000	CP-01	1576	
1990754.8	272422	1565	10000	CP-01	1576	
1990754.8	272422	1564	10000	CP-01	1576	
1990754.8	272422	1563	10000	CP-01	1576	
1990754.8	272422	1562	10000	CP-01	1576	
1990754.8	272422	1561	10000	CP-01	1576	
1990754.8	272422	1560	10000	CP-01	1576	
1990754.8	272422	1559	10000	CP-01	1576	
1990754.8	272422	1558	10000	CP-01	1576	
1990754.8	272422	1557	10000	CP-01	1576	
1990754.8	272422	1556	10000	CP-01	1576	
1990754.8	272422	1555	10000	CP-01	1576	
1990754.8	272422	1554	10000	CP-01	1576	
1990754.8	272422	1553	10000	CP-01	1576	
1990754.8	272422	1552	10000	CP-01	1576	
1990724	272294	1576	10000	CP-02	1576	
1990724	272294	1575	10000	CP-02	1576	
1990724	272294	1574	10000	CP-02	1576	
1990724	272294	1573	10000	CP-02	1576	
1990724	272294	1572	10000	CP-02	1576	
1990724	272294	1571	10000	CP-02	1576	
1990724	272294	1570	10000	CP-02	1576	
1990724	272294	1569	10000	CP-02	1576	
1990724	272294	1568	10000	CP-02	1576	
1990724	272294	1567	10000	CP-02	1576	
1990724	272294	1566	10000	CP-02	1576	
1990724	272294	1565	10000	CP-02	1576	
1990724	272294	1564	10000	CP-02	1576	
1990724	272294	1563	10000	CP-02	1576	
1990724	272294	1562	10000	CP-02	1576	
1990724	272294	1561	10000	CP-02	1576	
1990724	272294	1560	10000	CP-02	1576	
1990724	272294	1559	10000	CP-02	1576	
1990724	272294	1558	10000	CP-02	1576	
1990724	272294	1557	10000	CP-02	1576	
1990724	272294	1556	10000	CP-02	1576	
1990724	272294	1555	10000	CP-02	1576	
1990724	272294	1554	10000	CP-02	1576	
1990724	272294	1553	10000	CP-02	1576	
1990724	272294	1552	10000	CP-02	1576	

```
# C Tech Data Tool generated APDV File from W:\PROJECTS\BRISTOL\TOWER
SANDARD\MVS\FILES\STATEPLANE\TOWER_PID_REDUCED.APDV (8/23/2016 10:04:13 AM)
x  y  z  @@"MIP-PID" Boring  Elevation
Elevation ft
1913 1 uV
1990678.205  272408.1719  1575.86  61876  MiHPT-01  1575.86
1990678.205  272408.1719  1574.81  49211  MiHPT-01  1575.86
1990678.205  272408.1719  1574.76  49059  MiHPT-01  1575.86
1990678.205  272408.1719  1574.01  50737  MiHPT-01  1575.86
1990678.205  272408.1719  1573.71  47151  MiHPT-01  1575.86
1990678.205  272408.1719  1573.66  46999  MiHPT-01  1575.86
1990678.205  272408.1719  1572.76  43794  MiHPT-01  1575.86
1990678.205  272408.1719  1572.56  43336  MiHPT-01  1575.86
1990678.205  272408.1719  1572.01  43260  MiHPT-01  1575.86
1990678.205  272408.1719  1571.81  45091  MiHPT-01  1575.86
1990678.205  272408.1719  1571.46  44710  MiHPT-01  1575.86
1990678.205  272408.1719  1571.06  44023  MiHPT-01  1575.86
1990678.205  272408.1719  1570.76  52187  MiHPT-01  1575.86
1990678.205  272408.1719  1570.36  50584  MiHPT-01  1575.86
1990678.205  272408.1719  1569.81  43794  MiHPT-01  1575.86
1990678.205  272408.1719  1569.31  108646  MiHPT-01  1575.86
1990678.205  272408.1719  1569.26  115818  MiHPT-01  1575.86
1990678.205  272408.1719  1568.21  592288  MiHPT-01  1575.86
1990678.205  272408.1719  1568.16  611591  MiHPT-01  1575.86
1990678.205  272408.1719  1567.11  2044282  MiHPT-01  1575.86
1990678.205  272408.1719  1567.06  2074496  MiHPT-01  1575.86
1990678.205  272408.1719  1566.01  4754708  MiHPT-01  1575.86
1990678.205  272408.1719  1565.96  4805292  MiHPT-01  1575.86
1990678.205  272408.1719  1565.86  5000000  MiHPT-01  1575.86
1990678.205  272408.1719  1564.86  5000000  MiHPT-01  1575.86
1990678.205  272408.1719  1564.71  2230903  MiHPT-01  1575.86
1990678.205  272408.1719  1563.76  3163244  MiHPT-01  1575.86
1990678.205  272408.1719  1562.71  2024140  MiHPT-01  1575.86
1990678.205  272408.1719  1562.66  2020325  MiHPT-01  1575.86
1990678.205  272408.1719  1561.91  1885281  MiHPT-01  1575.86
1990678.205  272408.1719  1561.86  2146977  MiHPT-01  1575.86
1990678.205  272408.1719  1561.56  2043977  MiHPT-01  1575.86
1990678.205  272408.1719  1560.51  1316111  MiHPT-01  1575.86
1990678.205  272408.1719  1560.46  1305429  MiHPT-01  1575.86
1990678.205  272408.1719  1559.46  1075014  MiHPT-01  1575.86
1990678.205  272408.1719  1559.36  1071200  MiHPT-01  1575.86
1990678.205  272408.1719  1559.31  1072726  MiHPT-01  1575.86
1990678.205  272408.1719  1558.36  629444  MiHPT-01  1575.86
1990678.205  272408.1719  1558.26  629444  MiHPT-01  1575.86
1990678.205  272408.1719  1557.81  612659  MiHPT-01  1575.86
1990678.205  272408.1719  1557.16  614948  MiHPT-01  1575.86
1990678.205  272408.1719  1556.91  611896  MiHPT-01  1575.86
1990678.205  272408.1719  1556.56  641652  MiHPT-01  1575.86
1990678.205  272408.1719  1556.06  634785  MiHPT-01  1575.86
1990678.205  272408.1719  1555.76  653859  MiHPT-01  1575.86
1990678.205  272408.1719  1555.71  600452  MiHPT-01  1575.86
1990678.205  272408.1719  1554.96  606555  MiHPT-01  1575.86
1990678.205  272408.1719  1554.86  608844  MiHPT-01  1575.86
1990678.205  272408.1719  1554.56  542466  MiHPT-01  1575.86
1990678.205  272408.1719  1553.86  580615  MiHPT-01  1575.86
1990678.205  272408.1719  1553.71  518815  MiHPT-01  1575.86
1990678.205  272408.1719  1552.76  538652  MiHPT-01  1575.86
1990678.205  272408.1719  1551.71  452437  MiHPT-01  1575.86
1990678.205  272408.1719  1551.66  450911  MiHPT-01  1575.86
1990678.205  272408.1719  1551.61  451674  MiHPT-01  1575.86
1990678.205  272408.1719  1550.66  428785  MiHPT-01  1575.86
1990678.205  272408.1719  1550.56  428022  MiHPT-01  1575.86
1990678.205  272408.1719  1550.51  429548  MiHPT-01  1575.86
1990678.205  272408.1719  1549.51  408948  MiHPT-01  1575.86
```

1990678.205	272408.1719	1549.46	408185	MiHPT-01	1575.86
1990678.205	272408.1719	1548.76	416578	MiHPT-01	1575.86
1990678.205	272408.1719	1548.41	405133	MiHPT-01	1575.86
1990678.205	272408.1719	1548.36	403607	MiHPT-01	1575.86
1990678.205	272408.1719	1547.81	408185	MiHPT-01	1575.86
1990678.205	272408.1719	1547.31	392926	MiHPT-01	1575.86
1990678.205	272408.1719	1547.26	390637	MiHPT-01	1575.86
1990678.205	272408.1719	1546.81	399792	MiHPT-01	1575.86
1990678.205	272408.1719	1546.26	380718	MiHPT-01	1575.86
1990678.205	272408.1719	1546.16	382244	MiHPT-01	1575.86
1990678.205	272408.1719	1545.11	364696	MiHPT-01	1575.86
1990678.205	272408.1719	1545.06	362407	MiHPT-01	1575.86
1990678.205	272408.1719	1544.76	371563	MiHPT-01	1575.86
1990678.205	272408.1719	1544.11	356304	MiHPT-01	1575.86
1990678.205	272408.1719	1543.96	356304	MiHPT-01	1575.86
1990678.205	272408.1719	1543.76	361644	MiHPT-01	1575.86
1990678.205	272408.1719	1543.46	347911	MiHPT-01	1575.86
1990678.205	272408.1719	1542.86	352489	MiHPT-01	1575.86
1990678.205	272408.1719	1541.81	325022	MiHPT-01	1575.86
1990678.205	272408.1719	1541.76	324259	MiHPT-01	1575.86
1990678.205	272408.1719	1541.71	325785	MiHPT-01	1575.86
1990678.205	272408.1719	1540.71	305185	MiHPT-01	1575.86
1990678.205	272408.1719	1540.66	302896	MiHPT-01	1575.86
1990678.205	272408.1719	1540.11	312052	MiHPT-01	1575.86
1990678.205	272408.1719	1539.61	251015	MiHPT-01	1575.86
1990678.205	272408.1719	1539.56	250252	MiHPT-01	1575.86
1990678.205	272408.1719	1538.76	225837	MiHPT-01	1575.86
1990678.205	272408.1719	1538.46	228126	MiHPT-01	1575.86
1990678.205	272408.1719	1538.16	224311	MiHPT-01	1575.86
1990678.205	272408.1719	1537.61	234230	MiHPT-01	1575.86
1990678.205	272408.1719	1537.36	233467	MiHPT-01	1575.86
1990678.205	272408.1719	1536.86	231941	MiHPT-01	1575.86
1990678.205	272408.1719	1536.76	248726	MiHPT-01	1575.86
1990678.205	272408.1719	1536.26	249489	MiHPT-01	1575.86
1990678.205	272408.1719	1536.11	248726	MiHPT-01	1575.86
1990678.205	272408.1719	1535.81	255593	MiHPT-01	1575.86
1990678.205	272408.1719	1535.16	251778	MiHPT-01	1575.86
1990678.205	272408.1719	1534.11	241859	MiHPT-01	1575.86
1990678.205	272408.1719	1534.06	240333	MiHPT-01	1575.86
1990678.205	272408.1719	1534.01	238807	MiHPT-01	1575.86
1990678.205	272408.1719	1533.86	251778	MiHPT-01	1575.86
1990678.205	272408.1719	1532.96	247200	MiHPT-01	1575.86
1990678.205	272408.1719	1532.76	248726	MiHPT-01	1575.86
1990678.205	272408.1719	1532.26	244911	MiHPT-01	1575.86
1990678.205	272408.1719	1531.86	248726	MiHPT-01	1575.86
1990678.205	272408.1719	1531.81	251778	MiHPT-01	1575.86
1990678.205	272408.1719	1531.26	244148	MiHPT-01	1575.86
1990678.205	272408.1719	1530.76	243385	MiHPT-01	1575.86
1990678.205	272408.1719	1530.66	238044	MiHPT-01	1575.86
1990678.205	272408.1719	1529.81	247200	MiHPT-01	1575.86
1990678.205	272408.1719	1529.66	239570	MiHPT-01	1575.86
1990678.205	272408.1719	1529.56	236518	MiHPT-01	1575.86
1990678.205	272408.1719	1528.76	244911	MiHPT-01	1575.86
1990678.205	272408.1719	1528.56	241096	MiHPT-01	1575.86
1990678.205	272408.1719	1527.81	243385	MiHPT-01	1575.86
1990678.205	272408.1719	1527.66	231941	MiHPT-01	1575.86
1990678.205	272408.1719	1527.46	235755	MiHPT-01	1575.86
1990678.205	272408.1719	1526.81	240333	MiHPT-01	1575.86
1990678.205	272408.1719	1526.76	232704	MiHPT-01	1575.86
1990678.205	272408.1719	1526.36	235755	MiHPT-01	1575.86
1990678.205	272408.1719	1526.31	237281	MiHPT-01	1575.86
1990678.205	272408.1719	1525.31	215156	MiHPT-01	1575.86
1990678.205	272408.1719	1525.26	215156	MiHPT-01	1575.86
1990678.205	272408.1719	1524.76	220496	MiHPT-01	1575.86

1990678.205	272408.1719	1524.61	210578	MiHPT-01	1575.86
1990678.205	272408.1719	1524.16	212867	MiHPT-01	1575.86
1990678.205	272408.1719	1524.11	212104	MiHPT-01	1575.86
1990678.205	272408.1719	1523.36	228126	MiHPT-01	1575.86
1990695.211	272343.1491	1576.57	174413	MiHPT-02	1576.57
1990695.211	272343.1491	1576.22	174490	MiHPT-02	1576.57
1990695.211	272343.1491	1575.57	172201	MiHPT-02	1576.57
1990695.211	272343.1491	1575.47	172277	MiHPT-02	1576.57
1990695.211	272343.1491	1574.47	208365	MiHPT-02	1576.57
1990695.211	272343.1491	1574.37	208976	MiHPT-02	1576.57
1990695.211	272343.1491	1574.12	214621	MiHPT-02	1576.57
1990695.211	272343.1491	1573.37	206839	MiHPT-02	1576.57
1990695.211	272343.1491	1573.27	206687	MiHPT-02	1576.57
1990695.211	272343.1491	1573.17	206153	MiHPT-02	1576.57
1990695.211	272343.1491	1572.22	210578	MiHPT-02	1576.57
1990695.211	272343.1491	1572.17	210883	MiHPT-02	1576.57
1990695.211	272343.1491	1571.12	238197	MiHPT-02	1576.57
1990695.211	272343.1491	1571.07	268258	MiHPT-02	1576.57
1990695.211	272343.1491	1570.12	334178	MiHPT-02	1576.57
1990695.211	272343.1491	1569.97	316248	MiHPT-02	1576.57
1990695.211	272343.1491	1569.07	276879	MiHPT-02	1576.57
1990695.211	272343.1491	1568.87	304727	MiHPT-02	1576.57
1990695.211	272343.1491	1568.77	305261	MiHPT-02	1576.57
1990695.211	272343.1491	1567.97	291452	MiHPT-02	1576.57
1990695.211	272343.1491	1567.77	295877	MiHPT-02	1576.57
1990695.211	272343.1491	1567.07	330210	MiHPT-02	1576.57
1990695.211	272343.1491	1566.67	320063	MiHPT-02	1576.57
1990695.211	272343.1491	1566.32	324183	MiHPT-02	1576.57
1990695.211	272343.1491	1565.72	309687	MiHPT-02	1576.57
1990695.211	272343.1491	1565.57	309305	MiHPT-02	1576.57
1990695.211	272343.1491	1564.52	244682	MiHPT-02	1576.57
1990695.211	272343.1491	1564.47	244377	MiHPT-02	1576.57
1990695.211	272343.1491	1564.07	240791	MiHPT-02	1576.57
1990695.211	272343.1491	1564.02	260704	MiHPT-02	1576.57
1990695.211	272343.1491	1563.37	254982	MiHPT-02	1576.57
1990695.211	272343.1491	1563.12	255745	MiHPT-02	1576.57
1990695.211	272343.1491	1562.32	239647	MiHPT-02	1576.57
1990695.211	272343.1491	1562.27	239494	MiHPT-02	1576.57
1990695.211	272343.1491	1561.22	225150	MiHPT-02	1576.57
1990695.211	272343.1491	1561.17	225074	MiHPT-02	1576.57
1990695.211	272343.1491	1561.02	225227	MiHPT-02	1576.57
1990695.211	272343.1491	1560.52	202338	MiHPT-02	1576.57
1990695.211	272343.1491	1560.07	205466	MiHPT-02	1576.57
1990695.211	272343.1491	1559.02	180136	MiHPT-02	1576.57
1990695.211	272343.1491	1558.97	179144	MiHPT-02	1576.57
1990695.211	272343.1491	1558.37	179373	MiHPT-02	1576.57
1990695.211	272343.1491	1557.92	168920	MiHPT-02	1576.57
1990695.211	272343.1491	1557.87	168538	MiHPT-02	1576.57
1990695.211	272343.1491	1557.72	169607	MiHPT-02	1576.57
1990695.211	272343.1491	1556.97	157094	MiHPT-02	1576.57
1990695.211	272343.1491	1556.77	157323	MiHPT-02	1576.57
1990695.211	272343.1491	1556.32	159307	MiHPT-02	1576.57
1990695.211	272343.1491	1555.97	156178	MiHPT-02	1576.57
1990695.211	272343.1491	1555.67	156560	MiHPT-02	1576.57
1990695.211	272343.1491	1554.62	151219	MiHPT-02	1576.57
1990695.211	272343.1491	1554.57	150533	MiHPT-02	1576.57
1990695.211	272343.1491	1554.07	152211	MiHPT-02	1576.57
1990695.211	272343.1491	1553.57	141453	MiHPT-02	1576.57
1990695.211	272343.1491	1553.47	141682	MiHPT-02	1576.57
1990695.211	272343.1491	1553.02	145497	MiHPT-02	1576.57
1990695.211	272343.1491	1552.42	138630	MiHPT-02	1576.57
1990695.211	272343.1491	1552.37	138783	MiHPT-02	1576.57
1990695.211	272343.1491	1552.02	138859	MiHPT-02	1576.57
1990695.211	272343.1491	1551.32	129322	MiHPT-02	1576.57

1990695.211	272343.1491	1551.27	129093	MiHPT-02	1576.57
1990695.211	272343.1491	1550.87	129627	MiHPT-02	1576.57
1990695.211	272343.1491	1550.32	125126	MiHPT-02	1576.57
1990695.211	272343.1491	1550.17	125278	MiHPT-02	1576.57
1990695.211	272343.1491	1550.07	126423	MiHPT-02	1576.57
1990695.211	272343.1491	1549.42	119480	MiHPT-02	1576.57
1990695.211	272343.1491	1549.07	119785	MiHPT-02	1576.57
1990695.211	272343.1491	1549.02	121235	MiHPT-02	1576.57
1990695.211	272343.1491	1548.12	110630	MiHPT-02	1576.57
1990695.211	272343.1491	1547.97	113453	MiHPT-02	1576.57
1990695.211	272343.1491	1547.82	114597	MiHPT-02	1576.57
1990695.211	272343.1491	1546.97	109409	MiHPT-02	1576.57
1990695.211	272343.1491	1546.87	109409	MiHPT-02	1576.57
1990695.211	272343.1491	1546.67	109867	MiHPT-02	1576.57
1990695.211	272343.1491	1546.07	97278	MiHPT-02	1576.57
1990695.211	272343.1491	1545.77	100482	MiHPT-02	1576.57
1990695.211	272343.1491	1545.47	104068	MiHPT-02	1576.57
1990695.211	272343.1491	1544.92	95828	MiHPT-02	1576.57
1990695.211	272343.1491	1544.67	96210	MiHPT-02	1576.57
1990695.211	272343.1491	1543.62	91861	MiHPT-02	1576.57
1990695.211	272343.1491	1543.57	91708	MiHPT-02	1576.57
1990695.211	272343.1491	1543.22	89648	MiHPT-02	1576.57
1990695.211	272343.1491	1542.47	90411	MiHPT-02	1576.57
1990695.211	272343.1491	1542.12	90945	MiHPT-02	1576.57
1990695.211	272343.1491	1541.42	87207	MiHPT-02	1576.57
1990695.211	272343.1491	1541.37	86978	MiHPT-02	1576.57
1990695.211	272343.1491	1541.02	89114	MiHPT-02	1576.57
1990695.211	272343.1491	1540.62	85681	MiHPT-02	1576.57
1990695.211	272343.1491	1540.27	86825	MiHPT-02	1576.57
1990695.211	272343.1491	1540.02	89572	MiHPT-02	1576.57
1990695.211	272343.1491	1539.27	85681	MiHPT-02	1576.57
1990695.211	272343.1491	1539.17	85604	MiHPT-02	1576.57
1990695.211	272343.1491	1539.12	89038	MiHPT-02	1576.57
1990695.211	272343.1491	1538.07	87817	MiHPT-02	1576.57
1990695.211	272343.1491	1537.62	84994	MiHPT-02	1576.57
1990617.184	272260.1191	1574.65	52797	MiHPT-03	1574.65
1990617.184	272260.1191	1574.55	52950	MiHPT-03	1574.65
1990617.184	272260.1191	1573.7	52644	MiHPT-03	1574.65
1990617.184	272260.1191	1573.55	54018	MiHPT-03	1574.65
1990617.184	272260.1191	1573.45	53484	MiHPT-03	1574.65
1990617.184	272260.1191	1572.55	57298	MiHPT-03	1574.65
1990617.184	272260.1191	1572.45	56078	MiHPT-03	1574.65
1990617.184	272260.1191	1571.45	53331	MiHPT-03	1574.65
1990617.184	272260.1191	1571.35	53255	MiHPT-03	1574.65
1990617.184	272260.1191	1570.5	53560	MiHPT-03	1574.65
1990617.184	272260.1191	1570.35	52873	MiHPT-03	1574.65
1990617.184	272260.1191	1570.25	52873	MiHPT-03	1574.65
1990617.184	272260.1191	1569.85	52721	MiHPT-03	1574.65
1990617.184	272260.1191	1569.6	54170	MiHPT-03	1574.65
1990617.184	272260.1191	1569.15	54018	MiHPT-03	1574.65
1990617.184	272260.1191	1568.6	54628	MiHPT-03	1574.65
1990617.184	272260.1191	1568.05	54476	MiHPT-03	1574.65
1990617.184	272260.1191	1567.2	56154	MiHPT-03	1574.65
1990617.184	272260.1191	1566.95	55925	MiHPT-03	1574.65
1990617.184	272260.1191	1566.9	55849	MiHPT-03	1574.65
1990617.184	272260.1191	1566.5	57909	MiHPT-03	1574.65
1990617.184	272260.1191	1565.85	57298	MiHPT-03	1574.65
1990617.184	272260.1191	1565.5	58367	MiHPT-03	1574.65
1990617.184	272260.1191	1564.75	57451	MiHPT-03	1574.65
1990617.184	272260.1191	1564.65	57604	MiHPT-03	1574.65
1990617.184	272260.1191	1564.55	57375	MiHPT-03	1574.65
1990617.184	272260.1191	1563.65	57298	MiHPT-03	1574.65
1990617.184	272260.1191	1563.45	58443	MiHPT-03	1574.65
1990617.184	272260.1191	1562.55	57527	MiHPT-03	1574.65

1990617.184	272260.1191	1561.55	59587	MiHPT-03	1574.65
1990617.184	272260.1191	1561.45	59740	MiHPT-03	1574.65
1990617.184	272260.1191	1560.8	59358	MiHPT-03	1574.65
1990617.184	272260.1191	1560.45	60198	MiHPT-03	1574.65
1990617.184	272260.1191	1560.35	60121	MiHPT-03	1574.65
1990617.184	272260.1191	1559.45	60961	MiHPT-03	1574.65
1990617.184	272260.1191	1559.25	60808	MiHPT-03	1574.65
1990617.184	272260.1191	1558.6	60274	MiHPT-03	1574.65
1990617.184	272260.1191	1558.5	61724	MiHPT-03	1574.65
1990617.184	272260.1191	1558.15	61190	MiHPT-03	1574.65
1990617.184	272260.1191	1557.55	62792	MiHPT-03	1574.65
1990617.184	272260.1191	1557.4	60808	MiHPT-03	1574.65
1990617.184	272260.1191	1557.05	60808	MiHPT-03	1574.65
1990617.184	272260.1191	1556.7	63555	MiHPT-03	1574.65
1990617.184	272260.1191	1556.1	60656	MiHPT-03	1574.65
1990617.184	272260.1191	1555.95	60656	MiHPT-03	1574.65
1990617.184	272260.1191	1555.6	60503	MiHPT-03	1574.65
1990617.184	272260.1191	1555.5	63555	MiHPT-03	1574.65
1990617.184	272260.1191	1554.85	60884	MiHPT-03	1574.65
1990617.184	272260.1191	1554.5	64165	MiHPT-03	1574.65
1990617.184	272260.1191	1553.95	59664	MiHPT-03	1574.65
1990617.184	272260.1191	1553.75	59893	MiHPT-03	1574.65
1990617.184	272260.1191	1553.7	59740	MiHPT-03	1574.65
1990617.184	272260.1191	1553.55	62487	MiHPT-03	1574.65
1990617.184	272260.1191	1552.65	60198	MiHPT-03	1574.65
1990617.184	272260.1191	1552.55	61418	MiHPT-03	1574.65
1990617.184	272260.1191	1551.6	59740	MiHPT-03	1574.65
1990617.184	272260.1191	1551.55	59893	MiHPT-03	1574.65
1990617.184	272260.1191	1550.6	59511	MiHPT-03	1574.65
1990617.184	272260.1191	1550.5	62105	MiHPT-03	1574.65
1990617.184	272260.1191	1550.45	60274	MiHPT-03	1574.65
1990617.184	272260.1191	1549.6	59664	MiHPT-03	1574.65
1990617.184	272260.1191	1549.55	61266	MiHPT-03	1574.65
1990617.184	272260.1191	1549.35	59816	MiHPT-03	1574.65
1990617.184	272260.1191	1548.95	59282	MiHPT-03	1574.65
1990617.184	272260.1191	1548.75	61342	MiHPT-03	1574.65
1990617.184	272260.1191	1548.25	59435	MiHPT-03	1574.65
1990617.184	272260.1191	1547.6	58596	MiHPT-03	1574.65
1990617.184	272260.1191	1547.5	60656	MiHPT-03	1574.65
1990617.184	272260.1191	1547.15	59206	MiHPT-03	1574.65
1990617.184	272260.1191	1546.45	60579	MiHPT-03	1574.65
1990617.184	272260.1191	1546.3	58596	MiHPT-03	1574.65
1990617.184	272260.1191	1546.05	58748	MiHPT-03	1574.65
1990617.184	272260.1191	1546	58824	MiHPT-03	1574.65
1990617.184	272260.1191	1545	55467	MiHPT-03	1574.65
1990617.184	272260.1191	1544.95	55544	MiHPT-03	1574.65
1990617.184	272260.1191	1544.7	55239	MiHPT-03	1574.65
1990617.184	272260.1191	1544.3	58214	MiHPT-03	1574.65
1990617.184	272260.1191	1543.85	57604	MiHPT-03	1574.65
1990617.184	272260.1191	1543.45	55620	MiHPT-03	1574.65
1990617.184	272260.1191	1542.75	56154	MiHPT-03	1574.65
1990617.184	272260.1191	1542.4	55162	MiHPT-03	1574.65
1990617.184	272260.1191	1541.7	56459	MiHPT-03	1574.65
1990617.184	272260.1191	1541.65	56307	MiHPT-03	1574.65
1990617.184	272260.1191	1540.95	57909	MiHPT-03	1574.65
1990617.184	272260.1191	1540.6	55696	MiHPT-03	1574.65
1990617.184	272260.1191	1540.55	56383	MiHPT-03	1574.65
1990617.184	272260.1191	1539.5	57756	MiHPT-03	1574.65
1990617.184	272260.1191	1539.45	56764	MiHPT-03	1574.65
1990617.184	272260.1191	1539	57375	MiHPT-03	1574.65
1990617.184	272260.1191	1538.4	56001	MiHPT-03	1574.65
1990617.184	272260.1191	1538.35	56154	MiHPT-03	1574.65
1990617.184	272260.1191	1537.7	56688	MiHPT-03	1574.65
1990617.184	272260.1191	1537.5	55010	MiHPT-03	1574.65

1990617.184	272260.1191	1537.25	55010	MiHPT-03	1574.65
1990617.184	272260.1191	1536.8	54857	MiHPT-03	1574.65
1990617.184	272260.1191	1536.2	56612	MiHPT-03	1574.65
1990617.184	272260.1191	1536.15	56688	MiHPT-03	1574.65
1990617.184	272260.1191	1535.85	57604	MiHPT-03	1574.65
1990617.184	272260.1191	1535.45	55620	MiHPT-03	1574.65
1990617.184	272260.1191	1535.05	56154	MiHPT-03	1574.65
1990617.184	272260.1191	1534.55	55849	MiHPT-03	1574.65
1990617.184	272260.1191	1534.15	57375	MiHPT-03	1574.65
1990617.184	272260.1191	1533.95	56841	MiHPT-03	1574.65
1990617.184	272260.1191	1533.65	56307	MiHPT-03	1574.65
1990617.184	272260.1191	1533.2	56993	MiHPT-03	1574.65
1990617.184	272260.1191	1532.85	56688	MiHPT-03	1574.65
1990617.184	272260.1191	1532.8	56841	MiHPT-03	1574.65
1990617.184	272260.1191	1532.6	55696	MiHPT-03	1574.65
1990617.184	272260.1191	1531.75	56001	MiHPT-03	1574.65
1990617.184	272260.1191	1531.55	55696	MiHPT-03	1574.65
1990617.184	272260.1191	1531.35	56688	MiHPT-03	1574.65
1990617.184	272260.1191	1530.65	56307	MiHPT-03	1574.65
1990617.184	272260.1191	1530.3	56764	MiHPT-03	1574.65
1990617.184	272260.1191	1529.65	55620	MiHPT-03	1574.65
1990617.184	272260.1191	1529.55	56001	MiHPT-03	1574.65
1990617.184	272260.1191	1529.4	55239	MiHPT-03	1574.65
1990617.184	272260.1191	1528.65	57833	MiHPT-03	1574.65
1990617.184	272260.1191	1528.45	56764	MiHPT-03	1574.65
1990617.184	272260.1191	1527.85	56154	MiHPT-03	1574.65
1990617.184	272260.1191	1527.5	60579	MiHPT-03	1574.65
1990617.184	272260.1191	1527.35	58901	MiHPT-03	1574.65
1990617.184	272260.1191	1526.65	57604	MiHPT-03	1574.65
1990660.198	272445.185	1575.98	49593	MiHPT-04	1575.98
1990660.198	272445.185	1575.78	49821	MiHPT-04	1575.98
1990660.198	272445.185	1575.03	48906	MiHPT-04	1575.98
1990660.198	272445.185	1574.88	48830	MiHPT-04	1575.98
1990660.198	272445.185	1574.58	48296	MiHPT-04	1575.98
1990660.198	272445.185	1573.83	50737	MiHPT-04	1575.98
1990660.198	272445.185	1573.78	50432	MiHPT-04	1575.98
1990660.198	272445.185	1573.53	50661	MiHPT-04	1575.98
1990660.198	272445.185	1572.78	49287	MiHPT-04	1575.98
1990660.198	272445.185	1572.68	49211	MiHPT-04	1575.98
1990660.198	272445.185	1572.38	50813	MiHPT-04	1575.98
1990660.198	272445.185	1571.58	50203	MiHPT-04	1575.98
1990660.198	272445.185	1571.43	50737	MiHPT-04	1575.98
1990660.198	272445.185	1570.53	49440	MiHPT-04	1575.98
1990660.198	272445.185	1570.48	50737	MiHPT-04	1575.98
1990660.198	272445.185	1569.78	50050	MiHPT-04	1575.98
1990660.198	272445.185	1569.38	50127	MiHPT-04	1575.98
1990660.198	272445.185	1569.03	50432	MiHPT-04	1575.98
1990660.198	272445.185	1568.48	49211	MiHPT-04	1575.98
1990660.198	272445.185	1568.28	49745	MiHPT-04	1575.98
1990660.198	272445.185	1567.88	59511	MiHPT-04	1575.98
1990660.198	272445.185	1567.18	49974	MiHPT-04	1575.98
1990660.198	272445.185	1566.43	48219	MiHPT-04	1575.98
1990660.198	272445.185	1566.08	48906	MiHPT-04	1575.98
1990660.198	272445.185	1565.03	49593	MiHPT-04	1575.98
1990660.198	272445.185	1564.98	49364	MiHPT-04	1575.98
1990660.198	272445.185	1563.98	48448	MiHPT-04	1575.98
1990660.198	272445.185	1563.88	48372	MiHPT-04	1575.98
1990660.198	272445.185	1563.78	48601	MiHPT-04	1575.98
1990660.198	272445.185	1562.88	48067	MiHPT-04	1575.98
1990660.198	272445.185	1562.78	48219	MiHPT-04	1575.98
1990660.198	272445.185	1562.43	47609	MiHPT-04	1575.98
1990660.198	272445.185	1561.68	48067	MiHPT-04	1575.98
1990660.198	272445.185	1561.53	48219	MiHPT-04	1575.98
1990660.198	272445.185	1561.13	47304	MiHPT-04	1575.98

1990660.198	272445.185	1560.58	47838	MiHPT-04	1575.98
1990660.198	272445.185	1560.38	47914	MiHPT-04	1575.98
1990660.198	272445.185	1559.63	47380	MiHPT-04	1575.98
1990660.198	272445.185	1559.48	47227	MiHPT-04	1575.98
1990660.198	272445.185	1558.53	46464	MiHPT-04	1575.98
1990660.198	272445.185	1558.48	47609	MiHPT-04	1575.98
1990660.198	272445.185	1558.38	47151	MiHPT-04	1575.98
1990660.198	272445.185	1557.93	47456	MiHPT-04	1575.98
1990660.198	272445.185	1557.38	46388	MiHPT-04	1575.98
1990660.198	272445.185	1557.28	46312	MiHPT-04	1575.98
1990660.198	272445.185	1556.38	47075	MiHPT-04	1575.98
1990660.198	272445.185	1556.33	46007	MiHPT-04	1575.98
1990660.198	272445.185	1556.18	46083	MiHPT-04	1575.98
1990660.198	272445.185	1555.93	46007	MiHPT-04	1575.98
1990660.198	272445.185	1555.43	47227	MiHPT-04	1575.98
1990660.198	272445.185	1555.08	46999	MiHPT-04	1575.98
1990660.198	272445.185	1554.48	46541	MiHPT-04	1575.98
1990660.198	272445.185	1554.18	47227	MiHPT-04	1575.98
1990660.198	272445.185	1553.98	47151	MiHPT-04	1575.98
1990660.198	272445.185	1553.93	47304	MiHPT-04	1575.98
1990660.198	272445.185	1553.28	46693	MiHPT-04	1575.98
1990660.198	272445.185	1552.88	46846	MiHPT-04	1575.98
1990660.198	272445.185	1552.83	46693	MiHPT-04	1575.98
1990660.198	272445.185	1552.08	47151	MiHPT-04	1575.98
1990660.198	272445.185	1551.78	47151	MiHPT-04	1575.98
1990660.198	272445.185	1551.48	46541	MiHPT-04	1575.98
1990660.198	272445.185	1551.23	47380	MiHPT-04	1575.98
1990660.198	272445.185	1550.68	47075	MiHPT-04	1575.98
1990660.198	272445.185	1550.53	47151	MiHPT-04	1575.98
1990660.198	272445.185	1550.38	46083	MiHPT-04	1575.98
1990660.198	272445.185	1549.58	46541	MiHPT-04	1575.98
1990660.198	272445.185	1549.48	47075	MiHPT-04	1575.98
1990660.198	272445.185	1548.73	46083	MiHPT-04	1575.98
1990660.198	272445.185	1548.48	46159	MiHPT-04	1575.98
1990660.198	272445.185	1548.33	46007	MiHPT-04	1575.98
1990660.198	272445.185	1547.83	46922	MiHPT-04	1575.98
1990660.198	272445.185	1547.38	46541	MiHPT-04	1575.98
1990660.198	272445.185	1547.18	46846	MiHPT-04	1575.98
1990660.198	272445.185	1546.33	45701	MiHPT-04	1575.98
1990660.198	272445.185	1546.28	45701	MiHPT-04	1575.98
1990660.198	272445.185	1545.68	45320	MiHPT-04	1575.98
1990660.198	272445.185	1545.48	46770	MiHPT-04	1575.98
1990660.198	272445.185	1545.18	46541	MiHPT-04	1575.98
1990660.198	272445.185	1544.43	46159	MiHPT-04	1575.98
1990660.198	272445.185	1544.08	46312	MiHPT-04	1575.98
1990660.198	272445.185	1543.63	46999	MiHPT-04	1575.98
1990660.198	272445.185	1543.28	45930	MiHPT-04	1575.98
1990660.198	272445.185	1542.98	46312	MiHPT-04	1575.98
1990660.198	272445.185	1542.43	47151	MiHPT-04	1575.98
1990660.198	272445.185	1542.38	45701	MiHPT-04	1575.98
1990660.198	272445.185	1541.88	46007	MiHPT-04	1575.98
1990660.198	272445.185	1541.43	46770	MiHPT-04	1575.98
1990660.198	272445.185	1540.78	46388	MiHPT-04	1575.98
1990660.198	272445.185	1540.33	45854	MiHPT-04	1575.98
1990660.198	272445.185	1539.68	45930	MiHPT-04	1575.98
1990660.198	272445.185	1539.63	45854	MiHPT-04	1575.98
1990660.198	272445.185	1539.38	47151	MiHPT-04	1575.98
1990660.198	272445.185	1538.58	46617	MiHPT-04	1575.98
1990660.198	272445.185	1538.03	45778	MiHPT-04	1575.98
1990660.198	272445.185	1537.53	46999	MiHPT-04	1575.98
1990660.198	272445.185	1537.48	46312	MiHPT-04	1575.98
1990660.198	272445.185	1536.83	45930	MiHPT-04	1575.98
1990660.198	272445.185	1536.38	46922	MiHPT-04	1575.98
1990660.198	272445.185	1535.33	46007	MiHPT-04	1575.98

1990660.198	272445.185	1535.28	46083	MiHPT-04	1575.98
1990660.198	272445.185	1534.68	46464	MiHPT-04	1575.98
1990660.198	272445.185	1534.38	45930	MiHPT-04	1575.98
1990660.198	272445.185	1534.18	46007	MiHPT-04	1575.98
1990660.198	272445.185	1533.43	46236	MiHPT-04	1575.98
1990660.198	272445.185	1533.33	45396	MiHPT-04	1575.98
1990660.198	272445.185	1533.08	45625	MiHPT-04	1575.98
1990660.198	272445.185	1533.03	45549	MiHPT-04	1575.98
1990660.198	272445.185	1532.38	47075	MiHPT-04	1575.98
1990660.198	272445.185	1531.98	46541	MiHPT-04	1575.98
1990660.198	272445.185	1531.38	46846	MiHPT-04	1575.98
1990660.198	272445.185	1531.28	45854	MiHPT-04	1575.98
1990660.198	272445.185	1530.88	46236	MiHPT-04	1575.98
1990660.198	272445.185	1530.23	46617	MiHPT-04	1575.98
1990660.198	272445.185	1529.78	46846	MiHPT-04	1575.98
1990660.198	272445.185	1528.73	45167	MiHPT-04	1575.98
1990660.198	272445.185	1528.68	45244	MiHPT-04	1575.98
1990660.198	272445.185	1528.38	46770	MiHPT-04	1575.98
1990660.198	272445.185	1527.58	46007	MiHPT-04	1575.98
1990660.198	272445.185	1527.33	46541	MiHPT-04	1575.98
1990660.198	272445.185	1526.63	45854	MiHPT-04	1575.98
1990660.198	272445.185	1526.48	45778	MiHPT-04	1575.98
1990660.198	272445.185	1526.43	46693	MiHPT-04	1575.98
1990660.198	272445.185	1525.38	46464	MiHPT-04	1575.98
1990660.198	272445.185	1524.38	46617	MiHPT-04	1575.98
1990660.198	272445.185	1524.33	45396	MiHPT-04	1575.98
1990660.198	272445.185	1524.28	45549	MiHPT-04	1575.98
1990660.198	272445.185	1523.78	45320	MiHPT-04	1575.98
1990660.198	272445.185	1523.38	46846	MiHPT-04	1575.98
1990660.198	272445.185	1523.18	46083	MiHPT-04	1575.98
1990660.198	272445.185	1522.43	46617	MiHPT-04	1575.98
1990660.198	272445.185	1522.23	45701	MiHPT-04	1575.98
1990660.198	272445.185	1522.08	45854	MiHPT-04	1575.98
1990660.198	272445.185	1521.83	45778	MiHPT-04	1575.98
1990660.198	272445.185	1521.28	46388	MiHPT-04	1575.98
1990660.198	272445.185	1520.98	46083	MiHPT-04	1575.98
1990660.198	272445.185	1520.93	46159	MiHPT-04	1575.98
1990660.198	272445.185	1520.18	45396	MiHPT-04	1575.98
1990660.198	272445.185	1519.88	45625	MiHPT-04	1575.98
1990660.198	272445.185	1519.48	45396	MiHPT-04	1575.98
1990660.198	272445.185	1519.38	46083	MiHPT-04	1575.98
1990660.198	272445.185	1518.78	46007	MiHPT-04	1575.98
1990660.198	272445.185	1518.43	46541	MiHPT-04	1575.98
1990660.198	272445.185	1518.28	45625	MiHPT-04	1575.98
1990660.198	272445.185	1517.68	45778	MiHPT-04	1575.98
1990660.198	272445.185	1517.63	45854	MiHPT-04	1575.98
1990660.198	272445.185	1517.23	45244	MiHPT-04	1575.98
1990597.175	272455.1883	1576.56	40666	MiHPT-05	1576.56
1990597.175	272455.1883	1576.26	40361	MiHPT-05	1576.56
1990597.175	272455.1883	1575.76	40742	MiHPT-05	1576.56
1990597.175	272455.1883	1575.46	40742	MiHPT-05	1576.56
1990597.175	272455.1883	1575.41	40437	MiHPT-05	1576.56
1990597.175	272455.1883	1575.31	40819	MiHPT-05	1576.56
1990597.175	272455.1883	1574.36	41047	MiHPT-05	1576.56
1990597.175	272455.1883	1573.76	40513	MiHPT-05	1576.56
1990597.175	272455.1883	1573.26	40819	MiHPT-05	1576.56
1990597.175	272455.1883	1573.21	40971	MiHPT-05	1576.56
1990597.175	272455.1883	1573.16	40437	MiHPT-05	1576.56
1990597.175	272455.1883	1572.16	40590	MiHPT-05	1576.56
1990597.175	272455.1883	1571.51	40437	MiHPT-05	1576.56
1990597.175	272455.1883	1571.31	40819	MiHPT-05	1576.56
1990597.175	272455.1883	1571.06	40437	MiHPT-05	1576.56
1990597.175	272455.1883	1570.51	40666	MiHPT-05	1576.56
1990597.175	272455.1883	1569.96	40513	MiHPT-05	1576.56

1990597.175	272455.1883	1569.81	40361	MiHPT-05	1576.56
1990597.175	272455.1883	1569.36	40742	MiHPT-05	1576.56
1990597.175	272455.1883	1568.86	40513	MiHPT-05	1576.56
1990597.175	272455.1883	1568.46	40437	MiHPT-05	1576.56
1990597.175	272455.1883	1567.86	40819	MiHPT-05	1576.56
1990597.175	272455.1883	1567.76	40819	MiHPT-05	1576.56
1990597.175	272455.1883	1567.71	40742	MiHPT-05	1576.56
1990597.175	272455.1883	1567.31	50737	MiHPT-05	1576.56
1990597.175	272455.1883	1566.66	48982	MiHPT-05	1576.56
1990597.175	272455.1883	1566.36	46999	MiHPT-05	1576.56
1990597.175	272455.1883	1565.56	48067	MiHPT-05	1576.56
1990597.175	272455.1883	1565.16	45549	MiHPT-05	1576.56
1990597.175	272455.1883	1564.46	46388	MiHPT-05	1576.56
1990597.175	272455.1883	1564.26	52873	MiHPT-05	1576.56
1990597.175	272455.1883	1563.36	48753	MiHPT-05	1576.56
1990597.175	272455.1883	1563.31	50356	MiHPT-05	1576.56
1990597.175	272455.1883	1562.81	46083	MiHPT-05	1576.56
1990597.175	272455.1883	1562.26	45930	MiHPT-05	1576.56
1990597.175	272455.1883	1561.21	45244	MiHPT-05	1576.56
1990597.175	272455.1883	1561.16	45320	MiHPT-05	1576.56
1990597.175	272455.1883	1560.21	44328	MiHPT-05	1576.56
1990597.175	272455.1883	1560.06	44481	MiHPT-05	1576.56
1990597.175	272455.1883	1559.26	44252	MiHPT-05	1576.56
1990597.175	272455.1883	1559.01	45320	MiHPT-05	1576.56
1990597.175	272455.1883	1558.96	45396	MiHPT-05	1576.56
1990597.175	272455.1883	1558.41	44557	MiHPT-05	1576.56
1990597.175	272455.1883	1557.91	46388	MiHPT-05	1576.56
1990597.175	272455.1883	1557.86	46541	MiHPT-05	1576.56
1990597.175	272455.1883	1556.81	48448	MiHPT-05	1576.56
1990597.175	272455.1883	1556.76	48448	MiHPT-05	1576.56
1990597.175	272455.1883	1556.26	49364	MiHPT-05	1576.56
1990597.175	272455.1883	1556.21	46770	MiHPT-05	1576.56
1990597.175	272455.1883	1555.66	49211	MiHPT-05	1576.56
1990597.175	272455.1883	1555.31	50966	MiHPT-05	1576.56
1990597.175	272455.1883	1555.21	46999	MiHPT-05	1576.56
1990597.175	272455.1883	1554.56	48601	MiHPT-05	1576.56
1990597.175	272455.1883	1553.61	54704	MiHPT-05	1576.56
1990597.175	272455.1883	1553.46	54628	MiHPT-05	1576.56
1990597.175	272455.1883	1553.36	54933	MiHPT-05	1576.56
1990597.175	272455.1883	1553.16	50584	MiHPT-05	1576.56
1990597.175	272455.1883	1552.36	53941	MiHPT-05	1576.56
1990597.175	272455.1883	1551.41	58901	MiHPT-05	1576.56
1990597.175	272455.1883	1551.31	50813	MiHPT-05	1576.56
1990597.175	272455.1883	1551.26	50127	MiHPT-05	1576.56
1990597.175	272455.1883	1551.06	48677	MiHPT-05	1576.56
1990597.175	272455.1883	1550.31	59587	MiHPT-05	1576.56
1990597.175	272455.1883	1550.16	53407	MiHPT-05	1576.56
1990597.175	272455.1883	1549.41	55010	MiHPT-05	1576.56
1990597.175	272455.1883	1549.21	51042	MiHPT-05	1576.56
1990597.175	272455.1883	1549.06	51195	MiHPT-05	1576.56
1990597.175	272455.1883	1548.36	51881	MiHPT-05	1576.56
1990597.175	272455.1883	1548.16	48906	MiHPT-05	1576.56
1990597.175	272455.1883	1547.96	49211	MiHPT-05	1576.56
1990597.175	272455.1883	1547.31	49974	MiHPT-05	1576.56
1990597.175	272455.1883	1547.16	47685	MiHPT-05	1576.56
1990597.175	272455.1883	1546.86	48219	MiHPT-05	1576.56
1990597.175	272455.1883	1546.81	48372	MiHPT-05	1576.56
1990597.175	272455.1883	1546.21	46464	MiHPT-05	1576.56
1990597.175	272455.1883	1545.76	47227	MiHPT-05	1576.56
1990597.175	272455.1883	1545.26	48601	MiHPT-05	1576.56
1990597.175	272455.1883	1545.16	46770	MiHPT-05	1576.56
1990597.175	272455.1883	1544.66	47304	MiHPT-05	1576.56
1990597.175	272455.1883	1544.26	48448	MiHPT-05	1576.56
1990597.175	272455.1883	1543.56	47838	MiHPT-05	1576.56

1990597.175	272455.1883	1543.31	48448	MiHPT-05	1576.56
1990597.175	272455.1883	1543.16	47304	MiHPT-05	1576.56
1990597.175	272455.1883	1542.46	47609	MiHPT-05	1576.56
1990597.175	272455.1883	1542.31	49135	MiHPT-05	1576.56
1990597.175	272455.1883	1542.16	46999	MiHPT-05	1576.56
1990597.175	272455.1883	1541.36	47838	MiHPT-05	1576.56
1990597.175	272455.1883	1541.21	48753	MiHPT-05	1576.56
1990597.175	272455.1883	1541.11	47151	MiHPT-05	1576.56
1990597.175	272455.1883	1540.26	48219	MiHPT-05	1576.56
1990597.175	272455.1883	1539.31	48982	MiHPT-05	1576.56
1990597.175	272455.1883	1539.26	47075	MiHPT-05	1576.56
1990597.175	272455.1883	1539.16	47227	MiHPT-05	1576.56
1990597.175	272455.1883	1538.31	48753	MiHPT-05	1576.56
1990597.175	272455.1883	1538.26	46770	MiHPT-05	1576.56
1990597.175	272455.1883	1538.06	46770	MiHPT-05	1576.56
1990597.175	272455.1883	1537.51	47304	MiHPT-05	1576.56
1990597.175	272455.1883	1537.16	46617	MiHPT-05	1576.56
1990597.175	272455.1883	1536.96	46693	MiHPT-05	1576.56
1990597.175	272455.1883	1536.86	46541	MiHPT-05	1576.56
1990597.175	272455.1883	1536.26	47838	MiHPT-05	1576.56
1990597.175	272455.1883	1535.86	46617	MiHPT-05	1576.56
1990597.175	272455.1883	1535.31	47990	MiHPT-05	1576.56
1990597.175	272455.1883	1535.26	46541	MiHPT-05	1576.56
1990597.175	272455.1883	1534.76	46770	MiHPT-05	1576.56
1990597.175	272455.1883	1534.46	47304	MiHPT-05	1576.56
1990597.175	272455.1883	1534.06	46693	MiHPT-05	1576.56
1990597.175	272455.1883	1533.66	46693	MiHPT-05	1576.56
1990597.175	272455.1883	1533.31	46617	MiHPT-05	1576.56
1990597.175	272455.1883	1533.26	48143	MiHPT-05	1576.56
1990597.175	272455.1883	1532.56	46693	MiHPT-05	1576.56
1990597.175	272455.1883	1532.21	47075	MiHPT-05	1576.56
1990597.175	272455.1883	1531.86	46541	MiHPT-05	1576.56
1990597.175	272455.1883	1531.46	46770	MiHPT-05	1576.56
1990597.175	272455.1883	1531.26	47533	MiHPT-05	1576.56
1990597.175	272455.1883	1530.36	47456	MiHPT-05	1576.56
1990597.175	272455.1883	1529.51	46541	MiHPT-05	1576.56
1990597.175	272455.1883	1529.26	47533	MiHPT-05	1576.56
1990597.175	272455.1883	1528.71	46846	MiHPT-05	1576.56
1990597.175	272455.1883	1528.26	48448	MiHPT-05	1576.56
1990597.175	272455.1883	1528.16	46999	MiHPT-05	1576.56
1990597.175	272455.1883	1527.91	46922	MiHPT-05	1576.56
1990597.175	272455.1883	1527.31	48219	MiHPT-05	1576.56
1990597.175	272455.1883	1527.06	47075	MiHPT-05	1576.56
1990597.175	272455.1883	1527.01	47227	MiHPT-05	1576.56
1990597.175	272455.1883	1526.06	46617	MiHPT-05	1576.56
1990597.175	272455.1883	1525.96	46693	MiHPT-05	1576.56
1990597.175	272455.1883	1525.66	46541	MiHPT-05	1576.56
1990597.175	272455.1883	1525.26	48448	MiHPT-05	1576.56
1990597.175	272455.1883	1524.86	47380	MiHPT-05	1576.56
1990597.175	272455.1883	1524.26	49287	MiHPT-05	1576.56
1990597.175	272455.1883	1523.91	46999	MiHPT-05	1576.56
1990597.175	272455.1883	1523.76	47151	MiHPT-05	1576.56
1990597.175	272455.1883	1523.26	48219	MiHPT-05	1576.56
1990597.175	272455.1883	1522.66	47380	MiHPT-05	1576.56
1990597.175	272455.1883	1522.36	48067	MiHPT-05	1576.56
1990597.175	272455.1883	1521.71	47075	MiHPT-05	1576.56
1990597.175	272455.1883	1521.56	47227	MiHPT-05	1576.56
1990597.175	272455.1883	1521.26	47838	MiHPT-05	1576.56
1990597.175	272455.1883	1520.46	47380	MiHPT-05	1576.56
1990597.175	272455.1883	1520.26	48372	MiHPT-05	1576.56
1990597.175	272455.1883	1519.46	47151	MiHPT-05	1576.56
1990597.175	272455.1883	1519.36	47304	MiHPT-05	1576.56
1990597.175	272455.1883	1519.31	47227	MiHPT-05	1576.56
1990597.175	272455.1883	1518.31	48982	MiHPT-05	1576.56

1990597.175	272455.1883	1518.26	47685	MiHPT-05	1576.56
1990597.175	272455.1883	1517.31	47304	MiHPT-05	1576.56
1990597.175	272455.1883	1517.21	48143	MiHPT-05	1576.56
1990597.175	272455.1883	1517.16	47990	MiHPT-05	1576.56
1990597.175	272455.1883	1517.01	47914	MiHPT-05	1576.56
1990597.175	272455.1883	1516.26	49059	MiHPT-05	1576.56
1990597.175	272455.1883	1516.06	48067	MiHPT-05	1576.56
1990597.175	272455.1883	1515.66	47838	MiHPT-05	1576.56
1990597.175	272455.1883	1515.31	48677	MiHPT-05	1576.56
1990597.175	272455.1883	1514.96	48601	MiHPT-05	1576.56
1990597.175	272455.1883	1514.86	48906	MiHPT-05	1576.56
1990613.181	272422.1768	1575.67	41658	MiHPT-06	1575.67
1990613.181	272422.1768	1574.97	41353	MiHPT-06	1575.67
1990613.181	272422.1768	1574.67	41734	MiHPT-06	1575.67
1990613.181	272422.1768	1574.57	41658	MiHPT-06	1575.67
1990613.181	272422.1768	1573.82	41353	MiHPT-06	1575.67
1990613.181	272422.1768	1573.57	41963	MiHPT-06	1575.67
1990613.181	272422.1768	1573.47	41581	MiHPT-06	1575.67
1990613.181	272422.1768	1572.57	42039	MiHPT-06	1575.67
1990613.181	272422.1768	1572.37	41810	MiHPT-06	1575.67
1990613.181	272422.1768	1572.12	41581	MiHPT-06	1575.67
1990613.181	272422.1768	1571.57	42192	MiHPT-06	1575.67
1990613.181	272422.1768	1571.27	42344	MiHPT-06	1575.67
1990613.181	272422.1768	1571.22	42268	MiHPT-06	1575.67
1990613.181	272422.1768	1570.62	43489	MiHPT-06	1575.67
1990613.181	272422.1768	1570.17	43107	MiHPT-06	1575.67
1990613.181	272422.1768	1569.97	42726	MiHPT-06	1575.67
1990613.181	272422.1768	1569.67	45244	MiHPT-06	1575.67
1990613.181	272422.1768	1569.07	45320	MiHPT-06	1575.67
1990613.181	272422.1768	1568.67	45396	MiHPT-06	1575.67
1990613.181	272422.1768	1568.37	44176	MiHPT-06	1575.67
1990613.181	272422.1768	1567.97	45015	MiHPT-06	1575.67
1990613.181	272422.1768	1566.92	224387	MiHPT-06	1575.67
1990613.181	272422.1768	1566.87	226600	MiHPT-06	1575.67
1990613.181	272422.1768	1566.62	208365	MiHPT-06	1575.67
1990613.181	272422.1768	1565.82	510269	MiHPT-06	1575.67
1990613.181	272422.1768	1565.77	523392	MiHPT-06	1575.67
1990613.181	272422.1768	1564.72	1192206	MiHPT-06	1575.67
1990613.181	272422.1768	1564.67	1211356	MiHPT-06	1575.67
1990613.181	272422.1768	1564.57	1431928	MiHPT-06	1575.67
1990613.181	272422.1768	1564.52	1135670	MiHPT-06	1575.67
1990613.181	272422.1768	1563.57	1345866	MiHPT-06	1575.67
1990613.181	272422.1768	1562.62	966445	MiHPT-06	1575.67
1990613.181	272422.1768	1562.47	975448	MiHPT-06	1575.67
1990613.181	272422.1768	1561.62	1157491	MiHPT-06	1575.67
1990613.181	272422.1768	1561.42	948439	MiHPT-06	1575.67
1990613.181	272422.1768	1561.37	933714	MiHPT-06	1575.67
1990613.181	272422.1768	1560.52	799661	MiHPT-06	1575.67
1990613.181	272422.1768	1560.27	839869	MiHPT-06	1575.67
1990613.181	272422.1768	1559.72	995743	MiHPT-06	1575.67
1990613.181	272422.1768	1559.17	859554	MiHPT-06	1575.67
1990613.181	272422.1768	1558.57	704901	MiHPT-06	1575.67
1990613.181	272422.1768	1558.07	724433	MiHPT-06	1575.67
1990613.181	272422.1768	1557.62	733055	MiHPT-06	1575.67
1990613.181	272422.1768	1557.02	588321	MiHPT-06	1575.67
1990613.181	272422.1768	1556.97	587405	MiHPT-06	1575.67
1990613.181	272422.1768	1556.52	589007	MiHPT-06	1575.67
1990613.181	272422.1768	1556.27	504318	MiHPT-06	1575.67
1990613.181	272422.1768	1555.87	508667	MiHPT-06	1575.67
1990613.181	272422.1768	1555.72	510498	MiHPT-06	1575.67
1990613.181	272422.1768	1554.82	337764	MiHPT-06	1575.67
1990613.181	272422.1768	1554.77	337382	MiHPT-06	1575.67
1990613.181	272422.1768	1554.67	335398	MiHPT-06	1575.67
1990613.181	272422.1768	1553.72	360195	MiHPT-06	1575.67

1990613.181	272422.1768	1553.67	360576	MiHPT-06	1575.67
1990613.181	272422.1768	1553.62	373623	MiHPT-06	1575.67
1990613.181	272422.1768	1552.72	358440	MiHPT-06	1575.67
1990613.181	272422.1768	1552.57	359737	MiHPT-06	1575.67
1990613.181	272422.1768	1552.52	362789	MiHPT-06	1575.67
1990613.181	272422.1768	1551.87	328532	MiHPT-06	1575.67
1990613.181	272422.1768	1551.47	327845	MiHPT-06	1575.67
1990613.181	272422.1768	1550.42	304193	MiHPT-06	1575.67
1990613.181	272422.1768	1550.37	302667	MiHPT-06	1575.67
1990613.181	272422.1768	1549.32	268944	MiHPT-06	1575.67
1990613.181	272422.1768	1549.27	268410	MiHPT-06	1575.67
1990613.181	272422.1768	1548.22	245140	MiHPT-06	1575.67
1990613.181	272422.1768	1548.17	244530	MiHPT-06	1575.67
1990613.181	272422.1768	1547.17	227821	MiHPT-06	1575.67
1990613.181	272422.1768	1547.07	228126	MiHPT-06	1575.67
1990613.181	272422.1768	1546.02	224006	MiHPT-06	1575.67
1990613.181	272422.1768	1545.97	224311	MiHPT-06	1575.67
1990613.181	272422.1768	1545.82	225532	MiHPT-06	1575.67
1990613.181	272422.1768	1545.57	222938	MiHPT-06	1575.67
1990613.181	272422.1768	1544.87	225456	MiHPT-06	1575.67
1990613.181	272422.1768	1544.52	238884	MiHPT-06	1575.67
1990613.181	272422.1768	1543.77	237129	MiHPT-06	1575.67
1990613.181	272422.1768	1542.72	219199	MiHPT-06	1575.67
1990613.181	272422.1768	1542.67	218741	MiHPT-06	1575.67
1990613.181	272422.1768	1541.67	208670	MiHPT-06	1575.67
1990613.181	272422.1768	1541.57	185781	MiHPT-06	1575.67
1990613.181	272422.1768	1541.27	184790	MiHPT-06	1575.67
1990613.181	272422.1768	1540.57	189673	MiHPT-06	1575.67
1990613.181	272422.1768	1540.47	189444	MiHPT-06	1575.67
1990613.181	272422.1768	1540.42	189367	MiHPT-06	1575.67
1990613.181	272422.1768	1539.57	198599	MiHPT-06	1575.67
1990613.181	272422.1768	1539.37	189291	MiHPT-06	1575.67
1990613.181	272422.1768	1538.57	194861	MiHPT-06	1575.67
1990613.181	272422.1768	1538.32	167241	MiHPT-06	1575.67
1990613.181	272422.1768	1538.27	166326	MiHPT-06	1575.67
1990613.181	272422.1768	1537.97	170064	MiHPT-06	1575.67
1990613.181	272422.1768	1537.57	155187	MiHPT-06	1575.67
1990613.181	272422.1768	1537.17	159307	MiHPT-06	1575.67
1990613.181	272422.1768	1537.02	159001	MiHPT-06	1575.67
1990613.181	272422.1768	1536.12	170598	MiHPT-06	1575.67
1990613.181	272422.1768	1536.07	171285	MiHPT-06	1575.67
1990613.181	272422.1768	1535.82	174261	MiHPT-06	1575.67
1990613.181	272422.1768	1535.47	168233	MiHPT-06	1575.67
1990613.181	272422.1768	1534.97	170751	MiHPT-06	1575.67
1990613.181	272422.1768	1534.72	172124	MiHPT-06	1575.67
1990613.181	272422.1768	1534.52	164876	MiHPT-06	1575.67
1990613.181	272422.1768	1533.87	170598	MiHPT-06	1575.67
1990613.181	272422.1768	1533.72	171667	MiHPT-06	1575.67
1990613.181	272422.1768	1533.57	159307	MiHPT-06	1575.67
1990613.181	272422.1768	1532.77	166326	MiHPT-06	1575.67
1990613.181	272422.1768	1532.22	163884	MiHPT-06	1575.67
1990613.181	272422.1768	1531.72	169836	MiHPT-06	1575.67
1990613.181	272422.1768	1531.67	169378	MiHPT-06	1575.67
1990613.181	272422.1768	1531.42	162587	MiHPT-06	1575.67
1990613.181	272422.1768	1530.57	164647	MiHPT-06	1575.67
1990613.181	272422.1768	1529.57	155950	MiHPT-06	1575.67
1990613.181	272422.1768	1529.47	155873	MiHPT-06	1575.67
1990613.181	272422.1768	1529.17	156789	MiHPT-06	1575.67
1990613.181	272422.1768	1528.42	149693	MiHPT-06	1575.67
1990613.181	272422.1768	1528.37	149312	MiHPT-06	1575.67
1990613.181	272422.1768	1528.07	149617	MiHPT-06	1575.67
1990613.181	272422.1768	1527.32	140233	MiHPT-06	1575.67
1990613.181	272422.1768	1527.27	140156	MiHPT-06	1575.67
1990613.181	272422.1768	1527.17	140690	MiHPT-06	1575.67

1990613.181	272422.1768	1526.22	129551	MiHPT-06	1575.67
1990613.181	272422.1768	1526.17	129398	MiHPT-06	1575.67
1990613.181	272422.1768	1525.17	121311	MiHPT-06	1575.67
1990613.181	272422.1768	1525.07	121616	MiHPT-06	1575.67
1990613.181	272422.1768	1524.72	120243	MiHPT-06	1575.67
1990613.181	272422.1768	1524.52	122303	MiHPT-06	1575.67
1990613.181	272422.1768	1523.97	121082	MiHPT-06	1575.67
1990613.181	272422.1768	1523.82	121769	MiHPT-06	1575.67
1990613.181	272422.1768	1523.57	119938	MiHPT-06	1575.67
1990566.165	272379.1612	1575.15	34257	MiHPT-07	1575.15
1990566.165	272379.1612	1574.1	33570	MiHPT-07	1575.15
1990566.165	272379.1612	1574.05	33723	MiHPT-07	1575.15
1990566.165	272379.1612	1573.9	33799	MiHPT-07	1575.15
1990566.165	272379.1612	1573.1	33494	MiHPT-07	1575.15
1990566.165	272379.1612	1572.95	33570	MiHPT-07	1575.15
1990566.165	272379.1612	1572.85	33494	MiHPT-07	1575.15
1990566.165	272379.1612	1572.7	34257	MiHPT-07	1575.15
1990566.165	272379.1612	1571.85	33570	MiHPT-07	1575.15
1990566.165	272379.1612	1571.3	34562	MiHPT-07	1575.15
1990566.165	272379.1612	1570.75	33723	MiHPT-07	1575.15
1990566.165	272379.1612	1570.7	34028	MiHPT-07	1575.15
1990566.165	272379.1612	1569.75	33494	MiHPT-07	1575.15
1990566.165	272379.1612	1569.65	33647	MiHPT-07	1575.15
1990566.165	272379.1612	1568.9	33418	MiHPT-07	1575.15
1990566.165	272379.1612	1568.75	33952	MiHPT-07	1575.15
1990566.165	272379.1612	1568.55	33723	MiHPT-07	1575.15
1990566.165	272379.1612	1567.9	33418	MiHPT-07	1575.15
1990566.165	272379.1612	1567.65	33799	MiHPT-07	1575.15
1990566.165	272379.1612	1567.45	33570	MiHPT-07	1575.15
1990566.165	272379.1612	1566.95	33799	MiHPT-07	1575.15
1990566.165	272379.1612	1566.75	33341	MiHPT-07	1575.15
1990566.165	272379.1612	1566.35	33494	MiHPT-07	1575.15
1990566.165	272379.1612	1566	33799	MiHPT-07	1575.15
1990566.165	272379.1612	1565.85	33265	MiHPT-07	1575.15
1990566.165	272379.1612	1565.25	33418	MiHPT-07	1575.15
1990566.165	272379.1612	1564.8	33265	MiHPT-07	1575.15
1990566.165	272379.1612	1564.2	33952	MiHPT-07	1575.15
1990566.165	272379.1612	1564.15	33799	MiHPT-07	1575.15
1990566.165	272379.1612	1563.9	33418	MiHPT-07	1575.15
1990566.165	272379.1612	1563.75	34562	MiHPT-07	1575.15
1990566.165	272379.1612	1563.05	33876	MiHPT-07	1575.15
1990566.165	272379.1612	1562.9	33341	MiHPT-07	1575.15
1990566.165	272379.1612	1562.7	34257	MiHPT-07	1575.15
1990566.165	272379.1612	1561.95	33723	MiHPT-07	1575.15
1990566.165	272379.1612	1561.65	33799	MiHPT-07	1575.15
1990566.165	272379.1612	1561.3	33341	MiHPT-07	1575.15
1990566.165	272379.1612	1560.85	33494	MiHPT-07	1575.15
1990566.165	272379.1612	1560.8	33341	MiHPT-07	1575.15
1990566.165	272379.1612	1560.7	34257	MiHPT-07	1575.15
1990566.165	272379.1612	1559.75	33494	MiHPT-07	1575.15
1990566.165	272379.1612	1559.15	33341	MiHPT-07	1575.15
1990566.165	272379.1612	1558.75	33876	MiHPT-07	1575.15
1990566.165	272379.1612	1558.65	33723	MiHPT-07	1575.15
1990566.165	272379.1612	1558.6	33799	MiHPT-07	1575.15
1990566.165	272379.1612	1557.75	32884	MiHPT-07	1575.15
1990566.165	272379.1612	1557.55	33570	MiHPT-07	1575.15
1990566.165	272379.1612	1556.75	32960	MiHPT-07	1575.15
1990566.165	272379.1612	1556.45	33341	MiHPT-07	1575.15
1990566.165	272379.1612	1556.05	33036	MiHPT-07	1575.15
1990566.165	272379.1612	1555.6	33799	MiHPT-07	1575.15
1990566.165	272379.1612	1555.35	33265	MiHPT-07	1575.15
1990566.165	272379.1612	1554.8	32884	MiHPT-07	1575.15
1990566.165	272379.1612	1554.7	33570	MiHPT-07	1575.15
1990566.165	272379.1612	1554.25	33570	MiHPT-07	1575.15

1990566.165	272379.1612	1553.3	32807	MiHPT-07	1575.15
1990566.165	272379.1612	1553.15	32884	MiHPT-07	1575.15
1990566.165	272379.1612	1553	32579	MiHPT-07	1575.15
1990566.165	272379.1612	1552.45	33189	MiHPT-07	1575.15
1990566.165	272379.1612	1552.05	32731	MiHPT-07	1575.15
1990566.165	272379.1612	1551.8	33189	MiHPT-07	1575.15
1990566.165	272379.1612	1551.4	32502	MiHPT-07	1575.15
1990566.165	272379.1612	1550.95	32579	MiHPT-07	1575.15
1990566.165	272379.1612	1550.65	32731	MiHPT-07	1575.15
1990566.165	272379.1612	1550.05	32426	MiHPT-07	1575.15
1990566.165	272379.1612	1549.85	32426	MiHPT-07	1575.15
1990566.165	272379.1612	1549.8	32350	MiHPT-07	1575.15
1990566.165	272379.1612	1548.9	34639	MiHPT-07	1575.15
1990566.165	272379.1612	1548.75	37767	MiHPT-07	1575.15
1990566.165	272379.1612	1548.7	37690	MiHPT-07	1575.15
1990566.165	272379.1612	1547.7	80340	MiHPT-07	1575.15
1990566.165	272379.1612	1547.65	76449	MiHPT-07	1575.15
1990566.165	272379.1612	1546.9	67751	MiHPT-07	1575.15
1990566.165	272379.1612	1546.65	99567	MiHPT-07	1575.15
1990566.165	272379.1612	1546.55	85757	MiHPT-07	1575.15
1990566.165	272379.1612	1546.2	71947	MiHPT-07	1575.15
1990566.165	272379.1612	1545.7	110935	MiHPT-07	1575.15
1990566.165	272379.1612	1545.45	83392	MiHPT-07	1575.15
1990566.165	272379.1612	1545.1	75686	MiHPT-07	1575.15
1990566.165	272379.1612	1544.7	123676	MiHPT-07	1575.15
1990566.165	272379.1612	1544.35	85223	MiHPT-07	1575.15
1990566.165	272379.1612	1543.85	76525	MiHPT-07	1575.15
1990566.165	272379.1612	1543.75	134358	MiHPT-07	1575.15
1990566.165	272379.1612	1543.25	84841	MiHPT-07	1575.15
1990566.165	272379.1612	1542.85	76449	MiHPT-07	1575.15
1990566.165	272379.1612	1542.8	117191	MiHPT-07	1575.15
1990566.165	272379.1612	1542.15	78356	MiHPT-07	1575.15
1990566.165	272379.1612	1541.65	117954	MiHPT-07	1575.15
1990566.165	272379.1612	1541.05	88275	MiHPT-07	1575.15
1990566.165	272379.1612	1540.75	85070	MiHPT-07	1575.15
1990566.165	272379.1612	1540.7	125736	MiHPT-07	1575.15
1990566.165	272379.1612	1539.95	92776	MiHPT-07	1575.15
1990566.165	272379.1612	1539.7	122074	MiHPT-07	1575.15
1990566.165	272379.1612	1538.9	85986	MiHPT-07	1575.15
1990566.165	272379.1612	1538.85	85452	MiHPT-07	1575.15
1990566.165	272379.1612	1538.75	115207	MiHPT-07	1575.15
1990566.165	272379.1612	1537.85	72100	MiHPT-07	1575.15
1990566.165	272379.1612	1537.75	88961	MiHPT-07	1575.15
1990566.165	272379.1612	1537.7	90869	MiHPT-07	1575.15
1990566.165	272379.1612	1536.75	61876	MiHPT-07	1575.15
1990566.165	272379.1612	1536.65	86673	MiHPT-07	1575.15
1990566.165	272379.1612	1535.6	65996	MiHPT-07	1575.15
1990566.165	272379.1612	1535.55	61266	MiHPT-07	1575.15
1990566.165	272379.1612	1535.3	49593	MiHPT-07	1575.15
1990566.165	272379.1612	1534.7	105899	MiHPT-07	1575.15
1990566.165	272379.1612	1534.45	86138	MiHPT-07	1575.15
1990566.165	272379.1612	1533.85	65004	MiHPT-07	1575.15
1990566.165	272379.1612	1533.75	100864	MiHPT-07	1575.15
1990566.165	272379.1612	1533.35	71490	MiHPT-07	1575.15
1990566.165	272379.1612	1532.85	62944	MiHPT-07	1575.15
1990566.165	272379.1612	1532.8	102161	MiHPT-07	1575.15
1990566.165	272379.1612	1532.25	85376	MiHPT-07	1575.15
1990566.165	272379.1612	1531.7	73244	MiHPT-07	1575.15
1990566.165	272379.1612	1531.65	97201	MiHPT-07	1575.15
1990566.165	272379.1612	1531.15	74694	MiHPT-07	1575.15
1990566.165	272379.1612	1530.7	69964	MiHPT-07	1575.15
1990566.165	272379.1612	1530.65	103076	MiHPT-07	1575.15
1990566.165	272379.1612	1530.05	70574	MiHPT-07	1575.15
1990566.165	272379.1612	1529.75	67980	MiHPT-07	1575.15

1990566.165	272379.1612	1529.7	111774	MiHPT-07	1575.15
1990566.165	272379.1612	1528.95	79653	MiHPT-07	1575.15
1990566.165	272379.1612	1528.7	110172	MiHPT-07	1575.15
1990566.165	272379.1612	1527.9	65538	MiHPT-07	1575.15
1990566.165	272379.1612	1527.85	65081	MiHPT-07	1575.15
1990566.165	272379.1612	1527.55	126041	MiHPT-07	1575.15
1990566.165	272379.1612	1526.75	82781	MiHPT-07	1575.15
1990566.165	272379.1612	1526.65	105365	MiHPT-07	1575.15
1990566.165	272379.1612	1525.7	82400	MiHPT-07	1575.15
1990566.165	272379.1612	1525.65	102695	MiHPT-07	1575.15
1990566.165	272379.1612	1524.6	65233	MiHPT-07	1575.15
1990566.165	272379.1612	1524.55	64165	MiHPT-07	1575.15
1990566.165	272379.1612	1523.75	56459	MiHPT-07	1575.15
1990566.165	272379.1612	1523.7	76067	MiHPT-07	1575.15
1990566.165	272379.1612	1523.45	59587	MiHPT-07	1575.15
1990566.165	272379.1612	1522.85	51500	MiHPT-07	1575.15
1990566.165	272379.1612	1522.75	80874	MiHPT-07	1575.15
1990566.165	272379.1612	1522.35	62410	MiHPT-07	1575.15
1990566.165	272379.1612	1521.7	50203	MiHPT-07	1575.15
1990566.165	272379.1612	1521.65	63631	MiHPT-07	1575.15
1990566.165	272379.1612	1521.25	50661	MiHPT-07	1575.15
1990566.165	272379.1612	1520.7	46770	MiHPT-07	1575.15
1990566.165	272379.1612	1520.65	64318	MiHPT-07	1575.15
1990566.165	272379.1612	1520.15	49364	MiHPT-07	1575.15
1990566.165	272379.1612	1519.75	46159	MiHPT-07	1575.15
1990566.165	272379.1612	1519.7	64928	MiHPT-07	1575.15
1990566.165	272379.1612	1519.05	47151	MiHPT-07	1575.15
1990566.165	272379.1612	1518.75	44328	MiHPT-07	1575.15
1990566.165	272379.1612	1518.7	68056	MiHPT-07	1575.15
1990566.165	272379.1612	1517.95	46999	MiHPT-07	1575.15
1990566.165	272379.1612	1517.75	62868	MiHPT-07	1575.15
1990566.165	272379.1612	1516.9	45015	MiHPT-07	1575.15
1990566.165	272379.1612	1516.85	44633	MiHPT-07	1575.15
1990566.165	272379.1612	1516.65	51042	MiHPT-07	1575.15
1990566.165	272379.1612	1515.8	40971	MiHPT-07	1575.15
1990566.165	272379.1612	1515.75	40666	MiHPT-07	1575.15
1990566.165	272379.1612	1515.65	50584	MiHPT-07	1575.15
1990566.165	272379.1612	1514.7	40056	MiHPT-07	1575.15
1990566.165	272379.1612	1514.65	46159	MiHPT-07	1575.15
1990566.165	272379.1612	1513.8	38301	MiHPT-07	1575.15
1990566.165	272379.1612	1513.55	40437	MiHPT-07	1575.15
1990566.165	272379.1612	1512.85	36164	MiHPT-07	1575.15
1990566.165	272379.1612	1512.8	42192	MiHPT-07	1575.15
1990566.165	272379.1612	1512.45	39293	MiHPT-07	1575.15
1990566.165	272379.1612	1511.8	35401	MiHPT-07	1575.15
1990603.178	272341.1478	1575.7	36088	MiHPT-08	1575.7
1990603.178	272341.1478	1574.8	35325	MiHPT-08	1575.7
1990603.178	272341.1478	1574.6	35401	MiHPT-08	1575.7
1990603.178	272341.1478	1574.35	35936	MiHPT-08	1575.7
1990603.178	272341.1478	1573.6	34562	MiHPT-08	1575.7
1990603.178	272341.1478	1573.5	34410	MiHPT-08	1575.7
1990603.178	272341.1478	1573.15	35554	MiHPT-08	1575.7
1990603.178	272341.1478	1572.4	34715	MiHPT-08	1575.7
1990603.178	272341.1478	1572	35173	MiHPT-08	1575.7
1990603.178	272341.1478	1571.5	34562	MiHPT-08	1575.7
1990603.178	272341.1478	1571.3	34944	MiHPT-08	1575.7
1990603.178	272341.1478	1570.45	34639	MiHPT-08	1575.7
1990603.178	272341.1478	1570.35	35096	MiHPT-08	1575.7
1990603.178	272341.1478	1570.2	34944	MiHPT-08	1575.7
1990603.178	272341.1478	1570	34791	MiHPT-08	1575.7
1990603.178	272341.1478	1569.4	35173	MiHPT-08	1575.7
1990603.178	272341.1478	1569.1	35020	MiHPT-08	1575.7
1990603.178	272341.1478	1568.65	34944	MiHPT-08	1575.7
1990603.178	272341.1478	1568.15	35630	MiHPT-08	1575.7

1990603.178	272341.1478	1568	35554	MiHPT-08	1575.7
1990603.178	272341.1478	1567.9	35707	MiHPT-08	1575.7
1990603.178	272341.1478	1567.6	35401	MiHPT-08	1575.7
1990603.178	272341.1478	1566.9	35707	MiHPT-08	1575.7
1990603.178	272341.1478	1566.55	35554	MiHPT-08	1575.7
1990603.178	272341.1478	1566.1	36241	MiHPT-08	1575.7
1990603.178	272341.1478	1565.8	36164	MiHPT-08	1575.7
1990603.178	272341.1478	1565.4	35859	MiHPT-08	1575.7
1990603.178	272341.1478	1565.1	36317	MiHPT-08	1575.7
1990603.178	272341.1478	1564.7	36164	MiHPT-08	1575.7
1990603.178	272341.1478	1564.55	36012	MiHPT-08	1575.7
1990603.178	272341.1478	1563.75	36317	MiHPT-08	1575.7
1990603.178	272341.1478	1563.6	36317	MiHPT-08	1575.7
1990603.178	272341.1478	1563.55	36164	MiHPT-08	1575.7
1990603.178	272341.1478	1562.7	36851	MiHPT-08	1575.7
1990603.178	272341.1478	1562.5	36775	MiHPT-08	1575.7
1990603.178	272341.1478	1562.35	36546	MiHPT-08	1575.7
1990603.178	272341.1478	1561.55	37614	MiHPT-08	1575.7
1990603.178	272341.1478	1561.4	37767	MiHPT-08	1575.7
1990603.178	272341.1478	1561.25	36927	MiHPT-08	1575.7
1990603.178	272341.1478	1560.3	37233	MiHPT-08	1575.7
1990603.178	272341.1478	1560.05	37004	MiHPT-08	1575.7
1990603.178	272341.1478	1559.25	38911	MiHPT-08	1575.7
1990603.178	272341.1478	1559.2	38911	MiHPT-08	1575.7
1990603.178	272341.1478	1558.45	39598	MiHPT-08	1575.7
1990603.178	272341.1478	1558.4	38682	MiHPT-08	1575.7
1990603.178	272341.1478	1558.1	39369	MiHPT-08	1575.7
1990603.178	272341.1478	1558.05	39216	MiHPT-08	1575.7
1990603.178	272341.1478	1557.5	40742	MiHPT-08	1575.7
1990603.178	272341.1478	1557	39827	MiHPT-08	1575.7
1990603.178	272341.1478	1556.9	39598	MiHPT-08	1575.7
1990603.178	272341.1478	1556	42192	MiHPT-08	1575.7
1990603.178	272341.1478	1555.9	42268	MiHPT-08	1575.7
1990603.178	272341.1478	1554.85	51881	MiHPT-08	1575.7
1990603.178	272341.1478	1554.8	52187	MiHPT-08	1575.7
1990603.178	272341.1478	1553.8	65233	MiHPT-08	1575.7
1990603.178	272341.1478	1553.7	63936	MiHPT-08	1575.7
1990603.178	272341.1478	1553.45	76220	MiHPT-08	1575.7
1990603.178	272341.1478	1553.4	54399	MiHPT-08	1575.7
1990603.178	272341.1478	1552.6	55391	MiHPT-08	1575.7
1990603.178	272341.1478	1552.55	55239	MiHPT-08	1575.7
1990603.178	272341.1478	1552.3	66607	MiHPT-08	1575.7
1990603.178	272341.1478	1551.5	59282	MiHPT-08	1575.7
1990603.178	272341.1478	1551.35	67904	MiHPT-08	1575.7
1990603.178	272341.1478	1550.45	56383	MiHPT-08	1575.7
1990603.178	272341.1478	1550.4	55925	MiHPT-08	1575.7
1990603.178	272341.1478	1550.35	60579	MiHPT-08	1575.7
1990603.178	272341.1478	1549.45	52034	MiHPT-08	1575.7
1990603.178	272341.1478	1549.3	56688	MiHPT-08	1575.7
1990603.178	272341.1478	1548.45	56841	MiHPT-08	1575.7
1990603.178	272341.1478	1548.25	49898	MiHPT-08	1575.7
1990603.178	272341.1478	1548.2	49440	MiHPT-08	1575.7
1990603.178	272341.1478	1547.35	45930	MiHPT-08	1575.7
1990603.178	272341.1478	1547.1	46007	MiHPT-08	1575.7
1990603.178	272341.1478	1546.4	43107	MiHPT-08	1575.7
1990603.178	272341.1478	1546	43413	MiHPT-08	1575.7
1990603.178	272341.1478	1545.9	43489	MiHPT-08	1575.7
1990603.178	272341.1478	1545.4	41887	MiHPT-08	1575.7
1990603.178	272341.1478	1544.9	42039	MiHPT-08	1575.7
1990603.178	272341.1478	1544.45	41353	MiHPT-08	1575.7
1990603.178	272341.1478	1544.4	42802	MiHPT-08	1575.7
1990603.178	272341.1478	1543.8	41429	MiHPT-08	1575.7
1990603.178	272341.1478	1543.55	40513	MiHPT-08	1575.7
1990603.178	272341.1478	1543.45	42192	MiHPT-08	1575.7

1990603.178	272341.1478	1542.7	40590	MiHPT-08	1575.7
1990603.178	272341.1478	1542.4	39674	MiHPT-08	1575.7
1990603.178	272341.1478	1541.6	39827	MiHPT-08	1575.7
1990603.178	272341.1478	1541.45	39369	MiHPT-08	1575.7
1990603.178	272341.1478	1541.35	40056	MiHPT-08	1575.7
1990603.178	272341.1478	1540.5	39369	MiHPT-08	1575.7
1990603.178	272341.1478	1540.35	39750	MiHPT-08	1575.7
1990603.178	272341.1478	1539.5	38453	MiHPT-08	1575.7
1990603.178	272341.1478	1539.4	39064	MiHPT-08	1575.7
1990603.178	272341.1478	1538.9	38606	MiHPT-08	1575.7
1990634.189	272380.1618	1575.95	40895	MiHPT-09	1575.95
1990634.189	272380.1618	1575.75	39674	MiHPT-09	1575.95
1990634.189	272380.1618	1574.85	39750	MiHPT-09	1575.95
1990634.189	272380.1618	1574.35	39979	MiHPT-09	1575.95
1990634.189	272380.1618	1573.9	39598	MiHPT-09	1575.95
1990634.189	272380.1618	1573.75	39369	MiHPT-09	1575.95
1990634.189	272380.1618	1573.5	39827	MiHPT-09	1575.95
1990634.189	272380.1618	1573.3	39216	MiHPT-09	1575.95
1990634.189	272380.1618	1572.65	39140	MiHPT-09	1575.95
1990634.189	272380.1618	1572.45	39445	MiHPT-09	1575.95
1990634.189	272380.1618	1571.65	38759	MiHPT-09	1575.95
1990634.189	272380.1618	1571.55	38835	MiHPT-09	1575.95
1990634.189	272380.1618	1571.5	39064	MiHPT-09	1575.95
1990634.189	272380.1618	1570.6	38606	MiHPT-09	1575.95
1990634.189	272380.1618	1570.45	38911	MiHPT-09	1575.95
1990634.189	272380.1618	1570	38987	MiHPT-09	1575.95
1990634.189	272380.1618	1569.75	38530	MiHPT-09	1575.95
1990634.189	272380.1618	1569.35	38759	MiHPT-09	1575.95
1990634.189	272380.1618	1568.7	38377	MiHPT-09	1575.95
1990634.189	272380.1618	1568.6	38835	MiHPT-09	1575.95
1990634.189	272380.1618	1568.25	38759	MiHPT-09	1575.95
1990634.189	272380.1618	1568.15	38835	MiHPT-09	1575.95
1990634.189	272380.1618	1567.6	38453	MiHPT-09	1575.95
1990634.189	272380.1618	1567.15	38911	MiHPT-09	1575.95
1990634.189	272380.1618	1566.1	270089	MiHPT-09	1575.95
1990634.189	272380.1618	1566.05	290078	MiHPT-09	1575.95
1990634.189	272380.1618	1565	718558	MiHPT-09	1575.95
1990634.189	272380.1618	1564.95	743584	MiHPT-09	1575.95
1990634.189	272380.1618	1563.9	1673330	MiHPT-09	1575.95
1990634.189	272380.1618	1563.85	1717429	MiHPT-09	1575.95
1990634.189	272380.1618	1563.6	3073061	MiHPT-09	1575.95
1990634.189	272380.1618	1563.55	1489608	MiHPT-09	1575.95
1990634.189	272380.1618	1562.75	1739936	MiHPT-09	1575.95
1990634.189	272380.1618	1562.45	2027726	MiHPT-09	1575.95
1990634.189	272380.1618	1561.7	1486633	MiHPT-09	1575.95
1990634.189	272380.1618	1561.65	1459166	MiHPT-09	1575.95
1990634.189	272380.1618	1561.5	1566362	MiHPT-09	1575.95
1990634.189	272380.1618	1560.6	1129414	MiHPT-09	1575.95
1990634.189	272380.1618	1560.55	1109958	MiHPT-09	1575.95
1990634.189	272380.1618	1560.5	1119419	MiHPT-09	1575.95
1990634.189	272380.1618	1559.6	812860	MiHPT-09	1575.95
1990634.189	272380.1618	1559.45	822626	MiHPT-09	1575.95
1990634.189	272380.1618	1558.4	664464	MiHPT-09	1575.95
1990634.189	272380.1618	1558.35	656453	MiHPT-09	1575.95
1990634.189	272380.1618	1557.45	540864	MiHPT-09	1575.95
1990634.189	272380.1618	1557.25	539567	MiHPT-09	1575.95
1990634.189	272380.1618	1556.5	461516	MiHPT-09	1575.95
1990634.189	272380.1618	1556.15	475326	MiHPT-09	1575.95
1990634.189	272380.1618	1555.15	364086	MiHPT-09	1575.95
1990634.189	272380.1618	1555.05	364162	MiHPT-09	1575.95
1990634.189	272380.1618	1554.6	351726	MiHPT-09	1575.95
1990634.189	272380.1618	1554.55	415815	MiHPT-09	1575.95
1990634.189	272380.1618	1553.95	384075	MiHPT-09	1575.95
1990634.189	272380.1618	1553.65	359050	MiHPT-09	1575.95

1990634.189	272380.1618	1553.6	418409	MiHPT-09	1575.95
1990634.189	272380.1618	1552.85	371181	MiHPT-09	1575.95
1990634.189	272380.1618	1551.8	283975	MiHPT-09	1575.95
1990634.189	272380.1618	1551.75	281991	MiHPT-09	1575.95
1990634.189	272380.1618	1550.7	257653	MiHPT-09	1575.95
1990634.189	272380.1618	1550.65	255974	MiHPT-09	1575.95
1990634.189	272380.1618	1550.5	262154	MiHPT-09	1575.95
1990634.189	272380.1618	1549.6	247810	MiHPT-09	1575.95
1990634.189	272380.1618	1549.55	266350	MiHPT-09	1575.95
1990634.189	272380.1618	1548.75	243309	MiHPT-09	1575.95
1990613.182	272393.1665	1575.63	131840	MiHPT-10	1575.63
1990613.182	272393.1665	1575.08	128254	MiHPT-10	1575.63
1990613.182	272393.1665	1574.53	130467	MiHPT-10	1575.63
1990613.182	272393.1665	1573.48	126347	MiHPT-10	1575.63
1990613.182	272393.1665	1573.43	126270	MiHPT-10	1575.63
1990613.182	272393.1665	1572.38	113376	MiHPT-10	1575.63
1990613.182	272393.1665	1572.33	113224	MiHPT-10	1575.63
1990613.182	272393.1665	1571.33	106281	MiHPT-10	1575.63
1990613.182	272393.1665	1571.23	106510	MiHPT-10	1575.63
1990613.182	272393.1665	1570.18	98880	MiHPT-10	1575.63
1990613.182	272393.1665	1570.13	99109	MiHPT-10	1575.63
1990613.182	272393.1665	1569.68	100558	MiHPT-10	1575.63
1990613.182	272393.1665	1569.08	95828	MiHPT-10	1575.63
1990613.182	272393.1665	1569.03	95599	MiHPT-10	1575.63
1990613.182	272393.1665	1568.33	88809	MiHPT-10	1575.63
1990613.182	272393.1665	1567.93	88809	MiHPT-10	1575.63
1990613.182	272393.1665	1567.53	87970	MiHPT-10	1575.63
1990613.182	272393.1665	1567.23	103076	MiHPT-10	1575.63
1990613.182	272393.1665	1566.83	99338	MiHPT-10	1575.63
1990613.182	272393.1665	1566.73	98956	MiHPT-10	1575.63
1990613.182	272393.1665	1565.78	369198	MiHPT-10	1575.63
1990613.182	272393.1665	1565.73	391934	MiHPT-10	1575.63
1990613.182	272393.1665	1564.68	1266289	MiHPT-10	1575.63
1990613.182	272393.1665	1564.63	1327097	MiHPT-10	1575.63
1990613.182	272393.1665	1564.33	1837825	MiHPT-10	1575.63
1990613.182	272393.1665	1563.53	1773125	MiHPT-10	1575.63
1990613.182	272393.1665	1563.33	2197104	MiHPT-10	1575.63
1990613.182	272393.1665	1562.48	861461	MiHPT-10	1575.63
1990613.182	272393.1665	1562.43	843989	MiHPT-10	1575.63
1990613.182	272393.1665	1561.38	606708	MiHPT-10	1575.63
1990613.182	272393.1665	1561.33	607166	MiHPT-10	1575.63
1990613.182	272393.1665	1561.28	606937	MiHPT-10	1575.63
1990613.182	272393.1665	1561.23	742592	MiHPT-10	1575.63
1990613.182	272393.1665	1560.23	631046	MiHPT-10	1575.63
1990613.182	272393.1665	1559.18	517899	MiHPT-10	1575.63
1990613.182	272393.1665	1559.13	516526	MiHPT-10	1575.63
1990613.182	272393.1665	1558.08	390484	MiHPT-10	1575.63
1990613.182	272393.1665	1558.03	386441	MiHPT-10	1575.63
1990613.182	272393.1665	1557.28	345546	MiHPT-10	1575.63
1990613.182	272393.1665	1556.93	346309	MiHPT-10	1575.63
1990613.182	272393.1665	1556.28	310144	MiHPT-10	1575.63
1990587.172	272409.172	1575.61	132298	MiHPT-11	1575.61
1990587.172	272409.172	1574.56	128101	MiHPT-11	1575.61
1990587.172	272409.172	1574.51	128025	MiHPT-11	1575.61
1990587.172	272409.172	1574.11	126881	MiHPT-11	1575.61
1990587.172	272409.172	1573.41	127338	MiHPT-11	1575.61
1990587.172	272409.172	1573.31	127415	MiHPT-11	1575.61
1990587.172	272409.172	1572.41	117496	MiHPT-11	1575.61
1990587.172	272409.172	1572.31	117420	MiHPT-11	1575.61
1990587.172	272409.172	1572.26	117649	MiHPT-11	1575.61
1990587.172	272409.172	1571.31	111774	MiHPT-11	1575.61
1990587.172	272409.172	1571.21	109256	MiHPT-11	1575.61
1990587.172	272409.172	1571.11	109333	MiHPT-11	1575.61
1990587.172	272409.172	1570.26	102542	MiHPT-11	1575.61

1990587.172	272409.172	1570.11	102466	MiHPT-11	1575.61
1990587.172	272409.172	1569.91	102695	MiHPT-11	1575.61
1990587.172	272409.172	1569.11	97964	MiHPT-11	1575.61
1990587.172	272409.172	1569.01	98041	MiHPT-11	1575.61
1990587.172	272409.172	1567.96	92395	MiHPT-11	1575.61
1990587.172	272409.172	1567.91	92090	MiHPT-11	1575.61
1990587.172	272409.172	1567.71	92166	MiHPT-11	1575.61
1990587.172	272409.172	1566.86	89190	MiHPT-11	1575.61
1990587.172	272409.172	1566.81	89114	MiHPT-11	1575.61
1990587.172	272409.172	1566.61	89648	MiHPT-11	1575.61
1990587.172	272409.172	1565.91	85528	MiHPT-11	1575.61
1990587.172	272409.172	1565.71	85604	MiHPT-11	1575.61
1990587.172	272409.172	1564.81	83087	MiHPT-11	1575.61
1990587.172	272409.172	1564.61	82629	MiHPT-11	1575.61
1990587.172	272409.172	1564.56	82705	MiHPT-11	1575.61
1990587.172	272409.172	1563.56	80264	MiHPT-11	1575.61
1990587.172	272409.172	1563.51	80035	MiHPT-11	1575.61
1990587.172	272409.172	1562.46	77822	MiHPT-11	1575.61
1990587.172	272409.172	1562.41	77517	MiHPT-11	1575.61
1990587.172	272409.172	1561.41	74923	MiHPT-11	1575.61
1990587.172	272409.172	1561.31	74694	MiHPT-11	1575.61
1990587.172	272409.172	1560.26	73244	MiHPT-11	1575.61
1990587.172	272409.172	1560.21	73321	MiHPT-11	1575.61
1990587.172	272409.172	1559.16	71490	MiHPT-11	1575.61
1990587.172	272409.172	1559.11	71490	MiHPT-11	1575.61
1990587.172	272409.172	1558.16	69506	MiHPT-11	1575.61
1990587.172	272409.172	1558.01	69735	MiHPT-11	1575.61
1990587.172	272409.172	1557.56	69887	MiHPT-11	1575.61
1990587.172	272409.172	1557.21	69353	MiHPT-11	1575.61
1990587.172	272409.172	1556.91	69887	MiHPT-11	1575.61
1990587.172	272409.172	1556.11	72405	MiHPT-11	1575.61
1990587.172	272409.172	1555.81	70803	MiHPT-11	1575.61
1990587.172	272409.172	1555.16	71566	MiHPT-11	1575.61
1990587.172	272409.172	1555.11	68514	MiHPT-11	1575.61
1990587.172	272409.172	1554.71	71947	MiHPT-11	1575.61
1990587.172	272409.172	1554.16	70498	MiHPT-11	1575.61
1990587.172	272409.172	1553.66	78204	MiHPT-11	1575.61
1990587.172	272409.172	1553.61	78661	MiHPT-11	1575.61
1990587.172	272409.172	1553.26	69124	MiHPT-11	1575.61
1990587.172	272409.172	1552.56	85223	MiHPT-11	1575.61
1990587.172	272409.172	1552.51	86291	MiHPT-11	1575.61
1990587.172	272409.172	1552.06	81866	MiHPT-11	1575.61
1990587.172	272409.172	1551.46	93310	MiHPT-11	1575.61
1990587.172	272409.172	1551.41	93997	MiHPT-11	1575.61
1990587.172	272409.172	1551.11	88809	MiHPT-11	1575.61
1990587.172	272409.172	1550.41	98727	MiHPT-11	1575.61
1990587.172	272409.172	1550.31	97430	MiHPT-11	1575.61
1990587.172	272409.172	1550.16	103687	MiHPT-11	1575.61
1990587.172	272409.172	1550.01	89953	MiHPT-11	1575.61
1990587.172	272409.172	1549.21	95981	MiHPT-11	1575.61
1990587.172	272409.172	1548.21	98193	MiHPT-11	1575.61
1990587.172	272409.172	1548.16	82018	MiHPT-11	1575.61
1990587.172	272409.172	1548.11	86367	MiHPT-11	1575.61
1990587.172	272409.172	1547.26	85986	MiHPT-11	1575.61
1990587.172	272409.172	1547.11	94531	MiHPT-11	1575.61
1990587.172	272409.172	1547.01	87893	MiHPT-11	1575.61
1990587.172	272409.172	1546.81	85452	MiHPT-11	1575.61
1990587.172	272409.172	1546.11	99948	MiHPT-11	1575.61
1990587.172	272409.172	1545.91	97125	MiHPT-11	1575.61
1990587.172	272409.172	1545.16	133137	MiHPT-11	1575.61
1990587.172	272409.172	1544.81	106052	MiHPT-11	1575.61
1990587.172	272409.172	1544.21	128330	MiHPT-11	1575.61
1990587.172	272409.172	1544.01	101703	MiHPT-11	1575.61
1990587.172	272409.172	1543.71	115284	MiHPT-11	1575.61

1990587.172	272409.172	1543.26	128025	MiHPT-11	1575.61
1990587.172	272409.172	1543.11	94150	MiHPT-11	1575.61
1990587.172	272409.172	1542.61	103992	MiHPT-11	1575.61
1990587.172	272409.172	1541.96	101550	MiHPT-11	1575.61
1990587.172	272409.172	1541.81	115207	MiHPT-11	1575.61
1990587.172	272409.172	1541.51	111698	MiHPT-11	1575.61
1990587.172	272409.172	1541.16	103916	MiHPT-11	1575.61
1990587.172	272409.172	1540.66	120777	MiHPT-11	1575.61
1990587.172	272409.172	1540.41	117191	MiHPT-11	1575.61
1990587.172	272409.172	1540.16	127491	MiHPT-11	1575.61
1990587.172	272409.172	1539.66	102771	MiHPT-11	1575.61
1990587.172	272409.172	1539.31	110630	MiHPT-11	1575.61
1990587.172	272409.172	1538.26	133747	MiHPT-11	1575.61
1990587.172	272409.172	1538.21	114750	MiHPT-11	1575.61
1990587.172	272409.172	1537.91	104984	MiHPT-11	1575.61
1990587.172	272409.172	1537.46	125126	MiHPT-11	1575.61
1990587.172	272409.172	1537.11	132145	MiHPT-11	1575.61
1990587.172	272409.172	1536.91	121464	MiHPT-11	1575.61
1990587.172	272409.172	1536.16	158925	MiHPT-11	1575.61
1990587.172	272409.172	1536.01	131535	MiHPT-11	1575.61
1990587.172	272409.172	1535.21	127567	MiHPT-11	1575.61
1990587.172	272409.172	1535.16	150609	MiHPT-11	1575.61
1990587.172	272409.172	1534.91	135807	MiHPT-11	1575.61
1990587.172	272409.172	1534.21	155797	MiHPT-11	1575.61
1990587.172	272409.172	1533.86	107730	MiHPT-11	1575.61
1990587.172	272409.172	1533.81	106586	MiHPT-11	1575.61
1990587.172	272409.172	1533.26	125965	MiHPT-11	1575.61
1990587.172	272409.172	1532.76	88351	MiHPT-11	1575.61
1990587.172	272409.172	1532.71	87512	MiHPT-11	1575.61
1990587.172	272409.172	1532.11	93387	MiHPT-11	1575.61
1990587.172	272409.172	1531.66	74465	MiHPT-11	1575.61
1990587.172	272409.172	1531.61	73778	MiHPT-11	1575.61
1990587.172	272409.172	1531.16	79577	MiHPT-11	1575.61
1990587.172	272409.172	1530.56	67141	MiHPT-11	1575.61
1990587.172	272409.172	1530.51	66301	MiHPT-11	1575.61
1990587.172	272409.172	1530.16	72710	MiHPT-11	1575.61
1990587.172	272409.172	1529.46	61876	MiHPT-11	1575.61
1990587.172	272409.172	1529.41	61495	MiHPT-11	1575.61
1990587.172	272409.172	1529.21	70574	MiHPT-11	1575.61
1990587.172	272409.172	1528.36	58443	MiHPT-11	1575.61
1990587.172	272409.172	1528.31	58061	MiHPT-11	1575.61
1990587.172	272409.172	1528.11	66683	MiHPT-11	1575.61
1990587.172	272409.172	1527.26	57833	MiHPT-11	1575.61
1990587.172	272409.172	1527.21	57756	MiHPT-11	1575.61
1990587.172	272409.172	1527.11	62639	MiHPT-11	1575.61
1990587.172	272409.172	1526.16	55315	MiHPT-11	1575.61
1990587.172	272409.172	1526.11	60121	MiHPT-11	1575.61
1990587.172	272409.172	1525.21	54247	MiHPT-11	1575.61
1990587.172	272409.172	1525.01	56612	MiHPT-11	1575.61
1990587.172	272409.172	1524.26	53789	MiHPT-11	1575.61
1990587.172	272409.172	1523.91	54018	MiHPT-11	1575.61
1990587.172	272409.172	1523.26	52416	MiHPT-11	1575.61
1990587.172	272409.172	1523.21	58138	MiHPT-11	1575.61
1990637.191	272313.1381	1574.56	43336	MiHPT-12	1574.56
1990637.191	272313.1381	1573.61	42879	MiHPT-12	1574.56
1990637.191	272313.1381	1573.46	43031	MiHPT-12	1574.56
1990637.191	272313.1381	1573.41	43184	MiHPT-12	1574.56
1990637.191	272313.1381	1572.71	42879	MiHPT-12	1574.56
1990637.191	272313.1381	1572.36	43336	MiHPT-12	1574.56
1990637.191	272313.1381	1571.71	42497	MiHPT-12	1574.56
1990637.191	272313.1381	1571.26	42726	MiHPT-12	1574.56
1990637.191	272313.1381	1570.76	42268	MiHPT-12	1574.56
1990637.191	272313.1381	1570.16	42344	MiHPT-12	1574.56
1990637.191	272313.1381	1570.06	42421	MiHPT-12	1574.56

1990637.191	272313.1381	1569.41	42116	MiHPT-12	1574.56
1990637.191	272313.1381	1569.06	42192	MiHPT-12	1574.56
1990637.191	272313.1381	1569.01	42344	MiHPT-12	1574.56
1990637.191	272313.1381	1568.61	41963	MiHPT-12	1574.56
1990637.191	272313.1381	1567.96	42116	MiHPT-12	1574.56
1990637.191	272313.1381	1567.36	41734	MiHPT-12	1574.56
1990637.191	272313.1381	1566.86	41887	MiHPT-12	1574.56
1990637.191	272313.1381	1566.76	42039	MiHPT-12	1574.56
1990637.191	272313.1381	1565.96	41658	MiHPT-12	1574.56
1990637.191	272313.1381	1565.76	41658	MiHPT-12	1574.56
1990637.191	272313.1381	1565.31	41581	MiHPT-12	1574.56
1990637.191	272313.1381	1564.76	48601	MiHPT-12	1574.56
1990637.191	272313.1381	1564.66	48601	MiHPT-12	1574.56
1990637.191	272313.1381	1564.31	48143	MiHPT-12	1574.56
1990637.191	272313.1381	1563.61	60121	MiHPT-12	1574.56
1990637.191	272313.1381	1563.56	61113	MiHPT-12	1574.56
1990637.191	272313.1381	1563.36	72100	MiHPT-12	1574.56
1990637.191	272313.1381	1562.46	60884	MiHPT-12	1574.56
1990637.191	272313.1381	1561.41	51576	MiHPT-12	1574.56
1990637.191	272313.1381	1561.36	51347	MiHPT-12	1574.56
1990637.191	272313.1381	1560.31	49211	MiHPT-12	1574.56
1990637.191	272313.1381	1560.26	49211	MiHPT-12	1574.56
1990637.191	272313.1381	1559.21	47227	MiHPT-12	1574.56
1990637.191	272313.1381	1559.16	47380	MiHPT-12	1574.56
1990637.191	272313.1381	1558.36	46541	MiHPT-12	1574.56
1990637.191	272313.1381	1558.06	46464	MiHPT-12	1574.56
1990637.191	272313.1381	1557.91	46693	MiHPT-12	1574.56
1990637.191	272313.1381	1557.11	45320	MiHPT-12	1574.56
1990637.191	272313.1381	1556.96	45167	MiHPT-12	1574.56
1990637.191	272313.1381	1556.06	44557	MiHPT-12	1574.56
1990637.191	272313.1381	1555.86	44557	MiHPT-12	1574.56
1990637.191	272313.1381	1555.31	43947	MiHPT-12	1574.56
1990637.191	272313.1381	1554.76	44099	MiHPT-12	1574.56
1990637.191	272313.1381	1554.41	43718	MiHPT-12	1574.56
1990637.191	272313.1381	1553.66	43718	MiHPT-12	1574.56
1990637.191	272313.1381	1553.51	43794	MiHPT-12	1574.56
1990637.191	272313.1381	1552.86	42802	MiHPT-12	1574.56
1990637.191	272313.1381	1552.56	42726	MiHPT-12	1574.56
1990637.191	272313.1381	1552.46	42573	MiHPT-12	1574.56
1990575.169	272290.1296	1573.22	40284	MiHPT-13	1573.22
1990575.169	272290.1296	1572.52	39903	MiHPT-13	1573.22
1990575.169	272290.1296	1572.12	40132	MiHPT-13	1573.22
1990575.169	272290.1296	1571.42	40513	MiHPT-13	1573.22
1990575.169	272290.1296	1571.32	39674	MiHPT-13	1573.22
1990575.169	272290.1296	1571.02	40284	MiHPT-13	1573.22
1990575.169	272290.1296	1570.12	39598	MiHPT-13	1573.22
1990575.169	272290.1296	1569.92	39903	MiHPT-13	1573.22
1990575.169	272290.1296	1569.07	46083	MiHPT-13	1573.22
1990575.169	272290.1296	1568.82	40819	MiHPT-13	1573.22
1990575.169	272290.1296	1568.77	40895	MiHPT-13	1573.22
1990575.169	272290.1296	1567.92	40284	MiHPT-13	1573.22
1990575.169	272290.1296	1567.72	40284	MiHPT-13	1573.22
1990575.169	272290.1296	1567.47	40056	MiHPT-13	1573.22
1990575.169	272290.1296	1567.12	40819	MiHPT-13	1573.22
1990575.169	272290.1296	1566.62	40208	MiHPT-13	1573.22
1990575.169	272290.1296	1566.57	40284	MiHPT-13	1573.22
1990575.169	272290.1296	1566.17	39674	MiHPT-13	1573.22
1990575.169	272290.1296	1565.52	39827	MiHPT-13	1573.22
1990575.169	272290.1296	1565.47	39979	MiHPT-13	1573.22
1990575.169	272290.1296	1565.32	39674	MiHPT-13	1573.22
1990575.169	272290.1296	1564.42	39903	MiHPT-13	1573.22
1990575.169	272290.1296	1564.17	40819	MiHPT-13	1573.22
1990575.169	272290.1296	1563.32	40132	MiHPT-13	1573.22
1990575.169	272290.1296	1562.97	40895	MiHPT-13	1573.22

1990575.169	272290.1296	1562.67	39827	MiHPT-13	1573.22
1990575.169	272290.1296	1562.22	39903	MiHPT-13	1573.22
1990575.169	272290.1296	1562.17	40361	MiHPT-13	1573.22
1990575.169	272290.1296	1561.32	39598	MiHPT-13	1573.22
1990575.169	272290.1296	1561.12	39521	MiHPT-13	1573.22
1990575.169	272290.1296	1560.17	39140	MiHPT-13	1573.22
1990575.169	272290.1296	1560.02	39293	MiHPT-13	1573.22
1990575.169	272290.1296	1559.97	39369	MiHPT-13	1573.22
1990575.169	272290.1296	1559.17	39064	MiHPT-13	1573.22
1990575.169	272290.1296	1558.92	39216	MiHPT-13	1573.22
1990575.169	272290.1296	1558.87	39293	MiHPT-13	1573.22
1990575.169	272290.1296	1558.22	39064	MiHPT-13	1573.22
1990575.169	272290.1296	1557.82	39140	MiHPT-13	1573.22
1990575.169	272290.1296	1557.72	39293	MiHPT-13	1573.22
1990575.169	272290.1296	1557.22	38911	MiHPT-13	1573.22
1990575.169	272290.1296	1556.72	39140	MiHPT-13	1573.22
1990575.169	272290.1296	1556.32	38911	MiHPT-13	1573.22
1990575.169	272290.1296	1555.62	39140	MiHPT-13	1573.22
1990575.169	272290.1296	1555.17	38835	MiHPT-13	1573.22
1990575.169	272290.1296	1555.02	39216	MiHPT-13	1573.22
1990575.169	272290.1296	1554.52	38987	MiHPT-13	1573.22
1990575.169	272290.1296	1554.37	38911	MiHPT-13	1573.22
1990575.169	272290.1296	1554.32	39140	MiHPT-13	1573.22
1990575.169	272290.1296	1553.42	38835	MiHPT-13	1573.22
1990575.169	272290.1296	1553.32	38987	MiHPT-13	1573.22
1990575.169	272290.1296	1552.62	38682	MiHPT-13	1573.22
1990575.169	272290.1296	1552.32	38835	MiHPT-13	1573.22
1990575.169	272290.1296	1552.17	38911	MiHPT-13	1573.22
1990575.169	272290.1296	1551.62	38606	MiHPT-13	1573.22
1990575.169	272290.1296	1551.22	38759	MiHPT-13	1573.22
1990575.169	272290.1296	1551.12	38911	MiHPT-13	1573.22
1990575.169	272290.1296	1550.32	38606	MiHPT-13	1573.22
1990575.169	272290.1296	1550.12	38606	MiHPT-13	1573.22
1990575.169	272290.1296	1549.97	38835	MiHPT-13	1573.22
1990575.169	272290.1296	1549.17	38453	MiHPT-13	1573.22
1990575.169	272290.1296	1549.02	38835	MiHPT-13	1573.22
1990575.169	272290.1296	1548.27	38453	MiHPT-13	1573.22
1990575.169	272290.1296	1548.12	38987	MiHPT-13	1573.22
1990575.169	272290.1296	1547.92	38759	MiHPT-13	1573.22
1990575.169	272290.1296	1547.27	38453	MiHPT-13	1573.22
1990575.169	272290.1296	1547.17	38911	MiHPT-13	1573.22
1990575.169	272290.1296	1546.82	38682	MiHPT-13	1573.22
1990575.169	272290.1296	1546.37	38453	MiHPT-13	1573.22
1990575.169	272290.1296	1546.12	39216	MiHPT-13	1573.22
1990575.169	272290.1296	1545.72	38759	MiHPT-13	1573.22
1990575.169	272290.1296	1545.47	38453	MiHPT-13	1573.22
1990575.169	272290.1296	1545.07	38835	MiHPT-13	1573.22
1990575.169	272290.1296	1544.62	38530	MiHPT-13	1573.22
1990575.169	272290.1296	1544.57	38377	MiHPT-13	1573.22
1990575.169	272290.1296	1544.07	38759	MiHPT-13	1573.22
1990575.169	272290.1296	1543.52	38377	MiHPT-13	1573.22
1990575.169	272290.1296	1543.47	38606	MiHPT-13	1573.22
1990575.169	272290.1296	1543.32	38301	MiHPT-13	1573.22
1990575.169	272290.1296	1542.42	38377	MiHPT-13	1573.22
1990575.169	272290.1296	1542.32	38301	MiHPT-13	1573.22
1990575.169	272290.1296	1542.17	38606	MiHPT-13	1573.22
1990575.169	272290.1296	1541.32	38301	MiHPT-13	1573.22
1990575.169	272290.1296	1541.22	38682	MiHPT-13	1573.22
1990575.169	272290.1296	1540.22	38224	MiHPT-13	1573.22
1990575.169	272290.1296	1540.07	38453	MiHPT-13	1573.22
1990575.169	272290.1296	1539.27	38072	MiHPT-13	1573.22
1990575.169	272290.1296	1539.12	38301	MiHPT-13	1573.22
1990575.169	272290.1296	1538.22	38072	MiHPT-13	1573.22
1990575.169	272290.1296	1538.02	38377	MiHPT-13	1573.22

1990575.169	272290.1296	1537.22	37843	MiHPT-13	1573.22
1990575.169	272290.1296	1536.92	37767	MiHPT-13	1573.22
1990575.169	272290.1296	1536.32	37690	MiHPT-13	1573.22
1990575.169	272290.1296	1536.17	38148	MiHPT-13	1573.22
1990575.169	272290.1296	1535.82	37919	MiHPT-13	1573.22
1990575.169	272290.1296	1535.77	37996	MiHPT-13	1573.22
1990575.169	272290.1296	1534.87	37690	MiHPT-13	1573.22
1990575.169	272290.1296	1534.72	37690	MiHPT-13	1573.22
1990575.169	272290.1296	1534.42	37614	MiHPT-13	1573.22
1990575.169	272290.1296	1534.22	37919	MiHPT-13	1573.22
1990575.169	272290.1296	1533.62	37690	MiHPT-13	1573.22
1990575.169	272290.1296	1533.22	37614	MiHPT-13	1573.22
1990575.169	272290.1296	1533.12	37919	MiHPT-13	1573.22
1990575.169	272290.1296	1532.52	37843	MiHPT-13	1573.22
1990575.169	272290.1296	1532.17	37996	MiHPT-13	1573.22
1990575.169	272290.1296	1531.72	37690	MiHPT-13	1573.22
1990494.14	272258.1179	1569.83	38835	MiHPT-14	1569.83
1990494.14	272258.1179	1569.53	38606	MiHPT-14	1569.83
1990494.14	272258.1179	1569.48	38987	MiHPT-14	1569.83
1990494.14	272258.1179	1568.73	39064	MiHPT-14	1569.83
1990494.14	272258.1179	1568.63	39216	MiHPT-14	1569.83
1990494.14	272258.1179	1567.73	38606	MiHPT-14	1569.83
1990494.14	272258.1179	1567.63	38911	MiHPT-14	1569.83
1990494.14	272258.1179	1567.03	38148	MiHPT-14	1569.83
1990494.14	272258.1179	1566.53	38301	MiHPT-14	1569.83
1990494.14	272258.1179	1566.28	38530	MiHPT-14	1569.83
1990494.14	272258.1179	1566.08	38148	MiHPT-14	1569.83
1990494.14	272258.1179	1565.43	38224	MiHPT-14	1569.83
1990494.14	272258.1179	1565.28	38072	MiHPT-14	1569.83
1990494.14	272258.1179	1564.98	38987	MiHPT-14	1569.83
1990494.14	272258.1179	1564.33	37996	MiHPT-14	1569.83
1990494.14	272258.1179	1563.98	38224	MiHPT-14	1569.83
1990494.14	272258.1179	1563.93	37919	MiHPT-14	1569.83
1990494.14	272258.1179	1563.23	38148	MiHPT-14	1569.83
1990494.14	272258.1179	1563.08	38072	MiHPT-14	1569.83
1990494.14	272258.1179	1563.03	38301	MiHPT-14	1569.83
1990494.14	272258.1179	1562.13	37996	MiHPT-14	1569.83
1990494.14	272258.1179	1561.43	37919	MiHPT-14	1569.83
1990494.14	272258.1179	1561.38	38224	MiHPT-14	1569.83
1990494.14	272258.1179	1561.03	37919	MiHPT-14	1569.83
1990494.14	272258.1179	1560.28	38148	MiHPT-14	1569.83
1990494.14	272258.1179	1559.93	37996	MiHPT-14	1569.83
1990494.14	272258.1179	1559.53	37919	MiHPT-14	1569.83
1990494.14	272258.1179	1558.98	39598	MiHPT-14	1569.83
1990494.14	272258.1179	1558.83	39445	MiHPT-14	1569.83
1990494.14	272258.1179	1558.68	39979	MiHPT-14	1569.83
1990494.14	272258.1179	1557.83	38301	MiHPT-14	1569.83
1990494.14	272258.1179	1557.73	38301	MiHPT-14	1569.83
1990494.14	272258.1179	1557.63	38148	MiHPT-14	1569.83
1990494.14	272258.1179	1556.68	42421	MiHPT-14	1569.83
1990494.14	272258.1179	1556.63	42344	MiHPT-14	1569.83
1990494.14	272258.1179	1556.38	43184	MiHPT-14	1569.83
1990494.14	272258.1179	1555.58	41353	MiHPT-14	1569.83
1990494.14	272258.1179	1555.53	40971	MiHPT-14	1569.83
1990494.14	272258.1179	1555.43	40284	MiHPT-14	1569.83
1990494.14	272258.1179	1554.78	41810	MiHPT-14	1569.83
1990494.14	272258.1179	1554.43	41734	MiHPT-14	1569.83
1990494.14	272258.1179	1553.38	37996	MiHPT-14	1569.83
1990494.14	272258.1179	1553.33	37919	MiHPT-14	1569.83
1990494.14	272258.1179	1552.58	37614	MiHPT-14	1569.83
1990494.14	272258.1179	1552.38	40437	MiHPT-14	1569.83
1990494.14	272258.1179	1552.23	40132	MiHPT-14	1569.83
1990494.14	272258.1179	1552.08	40513	MiHPT-14	1569.83
1990494.14	272258.1179	1551.18	39674	MiHPT-14	1569.83

1990494.14	272258.1179	1551.13	39827	MiHPT-14	1569.83
1990494.14	272258.1179	1550.83	39903	MiHPT-14	1569.83
1990494.14	272258.1179	1550.08	39293	MiHPT-14	1569.83
1990494.14	272258.1179	1550.03	39521	MiHPT-14	1569.83
1990494.14	272258.1179	1549.28	38682	MiHPT-14	1569.83
1990494.14	272258.1179	1548.93	38682	MiHPT-14	1569.83
1990494.14	272258.1179	1548.73	38911	MiHPT-14	1569.83
1990494.14	272258.1179	1547.83	38759	MiHPT-14	1569.83
1990494.14	272258.1179	1547.78	38606	MiHPT-14	1569.83
1990494.14	272258.1179	1547.33	39369	MiHPT-14	1569.83
1990494.14	272258.1179	1546.73	39140	MiHPT-14	1569.83
1990494.14	272258.1179	1546.38	39293	MiHPT-14	1569.83
1990494.14	272258.1179	1546.18	38530	MiHPT-14	1569.83
1990494.14	272258.1179	1545.63	38606	MiHPT-14	1569.83
1990494.14	272258.1179	1545.43	38453	MiHPT-14	1569.83
1990494.14	272258.1179	1545.38	38835	MiHPT-14	1569.83
1990494.14	272258.1179	1544.53	38606	MiHPT-14	1569.83
1990494.14	272258.1179	1544.43	38987	MiHPT-14	1569.83
1990494.14	272258.1179	1543.58	38224	MiHPT-14	1569.83
1990494.14	272258.1179	1543.43	38606	MiHPT-14	1569.83
1990494.14	272258.1179	1542.58	38072	MiHPT-14	1569.83
1990494.14	272258.1179	1542.33	38148	MiHPT-14	1569.83
1990494.14	272258.1179	1541.53	37843	MiHPT-14	1569.83
1990494.14	272258.1179	1541.38	38224	MiHPT-14	1569.83
1990494.14	272258.1179	1541.23	37996	MiHPT-14	1569.83
1990494.14	272258.1179	1540.73	38072	MiHPT-14	1569.83
1990494.14	272258.1179	1540.48	37690	MiHPT-14	1569.83
1990494.14	272258.1179	1540.13	37767	MiHPT-14	1569.83
1990494.14	272258.1179	1540.08	37919	MiHPT-14	1569.83
1990494.14	272258.1179	1539.53	37538	MiHPT-14	1569.83
1990494.14	272258.1179	1539.03	37461	MiHPT-14	1569.83
1990494.14	272258.1179	1538.88	37538	MiHPT-14	1569.83
1990494.14	272258.1179	1538.23	37004	MiHPT-14	1569.83
1990494.14	272258.1179	1537.93	37080	MiHPT-14	1569.83
1990494.14	272258.1179	1537.83	37004	MiHPT-14	1569.83
1990494.14	272258.1179	1537.48	37385	MiHPT-14	1569.83
1990494.14	272258.1179	1536.83	37156	MiHPT-14	1569.83
1990494.14	272258.1179	1535.88	37538	MiHPT-14	1569.83
1990494.14	272258.1179	1535.73	37385	MiHPT-14	1569.83
1990494.14	272258.1179	1535.63	37233	MiHPT-14	1569.83
1990494.14	272258.1179	1534.93	37614	MiHPT-14	1569.83
1990494.14	272258.1179	1534.63	37385	MiHPT-14	1569.83
1990494.14	272258.1179	1534.53	37156	MiHPT-14	1569.83
1990494.14	272258.1179	1533.98	37690	MiHPT-14	1569.83
1990494.14	272258.1179	1533.53	37233	MiHPT-14	1569.83
1990494.14	272258.1179	1533.43	38453	MiHPT-14	1569.83
1990494.14	272258.1179	1532.43	38072	MiHPT-14	1569.83
1990494.14	272258.1179	1532.33	37919	MiHPT-14	1569.83
1990494.14	272258.1179	1531.43	38301	MiHPT-14	1569.83
1990494.14	272258.1179	1531.33	37843	MiHPT-14	1569.83
1990494.14	272258.1179	1530.33	36470	MiHPT-14	1569.83
1990494.14	272258.1179	1530.23	36546	MiHPT-14	1569.83
1990494.14	272258.1179	1529.88	36393	MiHPT-14	1569.83
1990494.14	272258.1179	1529.38	36851	MiHPT-14	1569.83
1990494.14	272258.1179	1529.13	36699	MiHPT-14	1569.83
1990494.14	272258.1179	1528.63	36393	MiHPT-14	1569.83
1990494.14	272258.1179	1528.43	36927	MiHPT-14	1569.83
1990494.14	272258.1179	1528.03	36622	MiHPT-14	1569.83
1990494.14	272258.1179	1527.98	36851	MiHPT-14	1569.83
1990494.14	272258.1179	1527.38	36241	MiHPT-14	1569.83
1990494.14	272258.1179	1526.93	36546	MiHPT-14	1569.83
1990494.14	272258.1179	1526.63	36164	MiHPT-14	1569.83
1990494.14	272258.1179	1526.33	36622	MiHPT-14	1569.83
1990494.14	272258.1179	1525.83	36393	MiHPT-14	1569.83

1990494.14	272258.1179	1524.88	37385	MiHPT-14	1569.83
1990494.14	272258.1179	1524.73	37385	MiHPT-14	1569.83
1990494.14	272258.1179	1524.38	40437	MiHPT-14	1569.83
1990494.14	272258.1179	1523.63	39674	MiHPT-14	1569.83
1990494.14	272258.1179	1523.58	39369	MiHPT-14	1569.83
1990494.14	272258.1179	1523.43	46159	MiHPT-14	1569.83
1990494.14	272258.1179	1522.53	39979	MiHPT-14	1569.83
1990494.14	272258.1179	1522.48	45473	MiHPT-14	1569.83
1990494.14	272258.1179	1521.43	40437	MiHPT-14	1569.83
1990494.14	272258.1179	1520.38	47227	MiHPT-14	1569.83
1990494.14	272258.1179	1520.33	45854	MiHPT-14	1569.83
1990494.14	272258.1179	1519.48	42573	MiHPT-14	1569.83
1990494.14	272258.1179	1519.38	48067	MiHPT-14	1569.83
1990494.14	272258.1179	1519.23	44252	MiHPT-14	1569.83
1990494.14	272258.1179	1518.58	42421	MiHPT-14	1569.83
1990494.14	272258.1179	1518.43	48067	MiHPT-14	1569.83
1990494.14	272258.1179	1518.13	42726	MiHPT-14	1569.83
1990494.14	272258.1179	1517.73	41887	MiHPT-14	1569.83
1990494.14	272258.1179	1517.38	137410	MiHPT-14	1569.83
1990494.14	272258.1179	1517.03	69353	MiHPT-14	1569.83
1990494.14	272258.1179	1515.98	46541	MiHPT-14	1569.83
1990494.14	272258.1179	1515.93	46388	MiHPT-14	1569.83
1990494.14	272258.1179	1515.38	51195	MiHPT-14	1569.83
1990494.14	272258.1179	1514.88	43260	MiHPT-14	1569.83
1990494.14	272258.1179	1514.83	43107	MiHPT-14	1569.83
1990494.14	272258.1179	1514.78	43031	MiHPT-14	1569.83
1990494.14	272258.1179	1514.38	46693	MiHPT-14	1569.83
1990494.14	272258.1179	1513.73	43870	MiHPT-14	1569.83
1990494.14	272258.1179	1513.53	42726	MiHPT-14	1569.83
1990494.14	272258.1179	1513.43	47838	MiHPT-14	1569.83
1990494.14	272258.1179	1512.63	42497	MiHPT-14	1569.83
1990494.14	272258.1179	1512.53	42268	MiHPT-14	1569.83
1990494.14	272258.1179	1512.48	48067	MiHPT-14	1569.83
1990494.14	272258.1179	1511.53	42192	MiHPT-14	1569.83
1990494.14	272258.1179	1511.43	41810	MiHPT-14	1569.83
1990494.14	272258.1179	1511.33	46617	MiHPT-14	1569.83
1990494.14	272258.1179	1510.43	44252	MiHPT-14	1569.83
1990494.14	272258.1179	1510.28	50890	MiHPT-14	1569.83
1990511.145	272395.1665	1573.84	38301	MiHPT-15	1573.84
1990511.145	272395.1665	1573.79	37996	MiHPT-15	1573.84
1990511.145	272395.1665	1573.49	38377	MiHPT-15	1573.84
1990511.145	272395.1665	1572.74	38148	MiHPT-15	1573.84
1990511.145	272395.1665	1572.39	38224	MiHPT-15	1573.84
1990511.145	272395.1665	1571.69	37843	MiHPT-15	1573.84
1990511.145	272395.1665	1571.64	38301	MiHPT-15	1573.84
1990511.145	272395.1665	1570.89	37767	MiHPT-15	1573.84
1990511.145	272395.1665	1570.54	37843	MiHPT-15	1573.84
1990511.145	272395.1665	1570.44	38072	MiHPT-15	1573.84
1990511.145	272395.1665	1570.29	37767	MiHPT-15	1573.84
1990511.145	272395.1665	1569.44	37843	MiHPT-15	1573.84
1990511.145	272395.1665	1569.39	38072	MiHPT-15	1573.84
1990511.145	272395.1665	1569.04	37767	MiHPT-15	1573.84
1990511.145	272395.1665	1568.34	37767	MiHPT-15	1573.84
1990511.145	272395.1665	1568.19	37919	MiHPT-15	1573.84
1990511.145	272395.1665	1568.04	37614	MiHPT-15	1573.84
1990511.145	272395.1665	1567.24	37538	MiHPT-15	1573.84
1990511.145	272395.1665	1566.79	37843	MiHPT-15	1573.84
1990511.145	272395.1665	1566.14	37614	MiHPT-15	1573.84
1990511.145	272395.1665	1565.79	37919	MiHPT-15	1573.84
1990511.145	272395.1665	1565.04	37767	MiHPT-15	1573.84
1990511.145	272395.1665	1564.84	37843	MiHPT-15	1573.84
1990511.145	272395.1665	1564.54	37461	MiHPT-15	1573.84
1990511.145	272395.1665	1563.94	37614	MiHPT-15	1573.84
1990511.145	272395.1665	1563.89	37767	MiHPT-15	1573.84

1990511.145	272395.1665	1563.79	37538	MiHPT-15	1573.84
1990511.145	272395.1665	1562.84	37538	MiHPT-15	1573.84
1990511.145	272395.1665	1562.19	45167	MiHPT-15	1573.84
1990511.145	272395.1665	1561.74	41124	MiHPT-15	1573.84
1990511.145	272395.1665	1560.89	43947	MiHPT-15	1573.84
1990511.145	272395.1665	1560.69	41047	MiHPT-15	1573.84
1990511.145	272395.1665	1560.64	41810	MiHPT-15	1573.84
1990511.145	272395.1665	1559.84	43489	MiHPT-15	1573.84
1990511.145	272395.1665	1559.59	39674	MiHPT-15	1573.84
1990511.145	272395.1665	1559.54	39369	MiHPT-15	1573.84
1990511.145	272395.1665	1559.49	39521	MiHPT-15	1573.84
1990511.145	272395.1665	1558.54	37996	MiHPT-15	1573.84
1990511.145	272395.1665	1558.44	37996	MiHPT-15	1573.84
1990511.145	272395.1665	1557.69	37385	MiHPT-15	1573.84
1990511.145	272395.1665	1557.34	37461	MiHPT-15	1573.84
1990511.145	272395.1665	1556.79	37843	MiHPT-15	1573.84
1990511.145	272395.1665	1556.29	37309	MiHPT-15	1573.84
1990511.145	272395.1665	1556.24	37385	MiHPT-15	1573.84
1990511.145	272395.1665	1555.74	37156	MiHPT-15	1573.84
1990511.145	272395.1665	1555.44	37767	MiHPT-15	1573.84
1990511.145	272395.1665	1555.14	37233	MiHPT-15	1573.84
1990511.145	272395.1665	1554.79	36927	MiHPT-15	1573.84
1990511.145	272395.1665	1554.49	37538	MiHPT-15	1573.84
1990511.145	272395.1665	1554.04	37233	MiHPT-15	1573.84
1990511.145	272395.1665	1553.74	37004	MiHPT-15	1573.84
1990511.145	272395.1665	1553.64	37690	MiHPT-15	1573.84
1990511.145	272395.1665	1552.94	37004	MiHPT-15	1573.84
1990511.145	272395.1665	1552.74	37309	MiHPT-15	1573.84
1990511.145	272395.1665	1552.49	36775	MiHPT-15	1573.84
1990511.145	272395.1665	1551.84	36851	MiHPT-15	1573.84
1990511.145	272395.1665	1551.79	38224	MiHPT-15	1573.84
1990511.145	272395.1665	1550.84	36699	MiHPT-15	1573.84
1990511.145	272395.1665	1550.74	36699	MiHPT-15	1573.84
1990511.145	272395.1665	1549.69	39521	MiHPT-15	1573.84
1990511.145	272395.1665	1549.64	37690	MiHPT-15	1573.84
1990511.145	272395.1665	1549.49	37309	MiHPT-15	1573.84
1990511.145	272395.1665	1548.59	51347	MiHPT-15	1573.84
1990511.145	272395.1665	1548.54	53484	MiHPT-15	1573.84
1990511.145	272395.1665	1547.74	41658	MiHPT-15	1573.84
1990511.145	272395.1665	1547.54	57146	MiHPT-15	1573.84
1990511.145	272395.1665	1547.44	52644	MiHPT-15	1573.84
1990511.145	272395.1665	1546.64	39216	MiHPT-15	1573.84
1990511.145	272395.1665	1546.34	39064	MiHPT-15	1573.84
1990511.145	272395.1665	1545.69	38453	MiHPT-15	1573.84
1990511.145	272395.1665	1545.29	41810	MiHPT-15	1573.84
1990511.145	272395.1665	1545.24	42192	MiHPT-15	1573.84
1990511.145	272395.1665	1544.69	54704	MiHPT-15	1573.84
1990511.145	272395.1665	1544.14	44481	MiHPT-15	1573.84
1990511.145	272395.1665	1543.69	44786	MiHPT-15	1573.84
1990511.145	272395.1665	1543.09	41047	MiHPT-15	1573.84
1990511.145	272395.1665	1543.04	40971	MiHPT-15	1573.84
1990511.145	272395.1665	1542.74	43489	MiHPT-15	1573.84
1990511.145	272395.1665	1541.99	39979	MiHPT-15	1573.84
1990511.145	272395.1665	1541.94	39827	MiHPT-15	1573.84
1990511.145	272395.1665	1541.79	40895	MiHPT-15	1573.84
1990511.145	272395.1665	1541.59	39140	MiHPT-15	1573.84
1990511.145	272395.1665	1540.84	40284	MiHPT-15	1573.84
1990511.145	272395.1665	1540.64	41505	MiHPT-15	1573.84
1990511.145	272395.1665	1540.29	39903	MiHPT-15	1573.84
1990511.145	272395.1665	1539.74	40971	MiHPT-15	1573.84
1990511.145	272395.1665	1539.64	40819	MiHPT-15	1573.84
1990637.19	272418.1755	1575.78	38224	MiHPT-16	1575.78
1990637.19	272418.1755	1575.73	38072	MiHPT-16	1575.78
1990637.19	272418.1755	1575.03	43565	MiHPT-16	1575.78

1990637.19	272418.1755	1574.68	42039	MiHPT-16	1575.78
1990637.19	272418.1755	1574.33	41124	MiHPT-16	1575.78
1990637.19	272418.1755	1573.68	43031	MiHPT-16	1575.78
1990637.19	272418.1755	1573.58	42497	MiHPT-16	1575.78
1990637.19	272418.1755	1573.38	39903	MiHPT-16	1575.78
1990637.19	272418.1755	1572.48	39750	MiHPT-16	1575.78
1990637.19	272418.1755	1572.23	37690	MiHPT-16	1575.78
1990637.19	272418.1755	1571.38	39674	MiHPT-16	1575.78
1990637.19	272418.1755	1571.23	38911	MiHPT-16	1575.78
1990637.19	272418.1755	1570.68	41200	MiHPT-16	1575.78
1990637.19	272418.1755	1570.28	40590	MiHPT-16	1575.78
1990637.19	272418.1755	1569.33	47914	MiHPT-16	1575.78
1990637.19	272418.1755	1569.18	42650	MiHPT-16	1575.78
1990637.19	272418.1755	1568.43	85147	MiHPT-16	1575.78
1990637.19	272418.1755	1568.08	48753	MiHPT-16	1575.78
1990637.19	272418.1755	1567.28	617771	MiHPT-16	1575.78
1990637.19	272418.1755	1566.98	550325	MiHPT-16	1575.78
1990637.19	272418.1755	1566.08	1476791	MiHPT-16	1575.78
1990637.19	272418.1755	1565.88	1394620	MiHPT-16	1575.78
1990637.19	272418.1755	1565.33	1630070	MiHPT-16	1575.78
1990637.19	272418.1755	1565.23	1079821	MiHPT-16	1575.78
1990637.19	272418.1755	1564.78	1180151	MiHPT-16	1575.78
1990637.19	272418.1755	1564.33	1864070	MiHPT-16	1575.78
1990637.19	272418.1755	1563.68	1564302	MiHPT-16	1575.78
1990637.19	272418.1755	1563.38	1945708	MiHPT-16	1575.78
1990637.19	272418.1755	1563.18	1401105	MiHPT-16	1575.78
1990637.19	272418.1755	1562.58	1652120	MiHPT-16	1575.78
1990637.19	272418.1755	1562.28	1734214	MiHPT-16	1575.78
1990637.19	272418.1755	1561.78	1441313	MiHPT-16	1575.78
1990637.19	272418.1755	1561.48	1590701	MiHPT-16	1575.78
1990637.19	272418.1755	1561.28	1801202	MiHPT-16	1575.78
1990637.19	272418.1755	1560.43	1310999	MiHPT-16	1575.78
1990637.19	272418.1755	1560.38	1309168	MiHPT-16	1575.78
1990637.19	272418.1755	1560.33	1373791	MiHPT-16	1575.78
1990637.19	272418.1755	1559.38	1101489	MiHPT-16	1575.78
1990637.19	272418.1755	1559.28	1109577	MiHPT-16	1575.78
1990637.19	272418.1755	1558.23	758843	MiHPT-16	1575.78
1990637.19	272418.1755	1558.18	750755	MiHPT-16	1575.78
1990637.19	272418.1755	1557.13	604724	MiHPT-16	1575.78
1990637.19	272418.1755	1557.08	602588	MiHPT-16	1575.78
1990637.19	272418.1755	1556.03	516831	MiHPT-16	1575.78
1990637.19	272418.1755	1555.98	514618	MiHPT-16	1575.78
1990637.19	272418.1755	1555.38	473876	MiHPT-16	1575.78
1990669.202	272386.1643	1576.11	66454	MiHPT-17	1576.11
1990669.202	272386.1643	1575.91	66378	MiHPT-17	1576.11
1990669.202	272386.1643	1575.16	67141	MiHPT-17	1576.11
1990669.202	272386.1643	1575.01	66530	MiHPT-17	1576.11
1990669.202	272386.1643	1573.96	65157	MiHPT-17	1576.11
1990669.202	272386.1643	1573.91	65157	MiHPT-17	1576.11
1990669.202	272386.1643	1573.01	63173	MiHPT-17	1576.11
1990669.202	272386.1643	1572.81	63097	MiHPT-17	1576.11
1990669.202	272386.1643	1572.71	63173	MiHPT-17	1576.11
1990669.202	272386.1643	1571.76	61953	MiHPT-17	1576.11
1990669.202	272386.1643	1571.71	61876	MiHPT-17	1576.11
1990669.202	272386.1643	1571.51	61953	MiHPT-17	1576.11
1990669.202	272386.1643	1570.86	61113	MiHPT-17	1576.11
1990669.202	272386.1643	1570.61	61037	MiHPT-17	1576.11
1990669.202	272386.1643	1570.56	61113	MiHPT-17	1576.11
1990669.202	272386.1643	1569.66	60350	MiHPT-17	1576.11
1990669.202	272386.1643	1569.51	60884	MiHPT-17	1576.11
1990669.202	272386.1643	1568.71	58748	MiHPT-17	1576.11
1990669.202	272386.1643	1568.41	58901	MiHPT-17	1576.11
1990669.202	272386.1643	1567.71	58443	MiHPT-17	1576.11
1990669.202	272386.1643	1567.31	58672	MiHPT-17	1576.11

1990669.202	272386.1643	1566.26	200888	MiHPT-17	1576.11
1990669.202	272386.1643	1566.21	222327	MiHPT-17	1576.11
1990669.202	272386.1643	1565.61	1192129	MiHPT-17	1576.11
1990669.202	272386.1643	1565.11	1167562	MiHPT-17	1576.11
1990669.202	272386.1643	1564.71	1961119	MiHPT-17	1576.11
1990669.202	272386.1643	1564.01	1808756	MiHPT-17	1576.11
1990669.202	272386.1643	1563.76	2477416	MiHPT-17	1576.11
1990669.202	272386.1643	1563.51	1519898	MiHPT-17	1576.11
1990669.202	272386.1643	1562.91	1667836	MiHPT-17	1576.11
1990669.202	272386.1643	1562.56	1927320	MiHPT-17	1576.11
1990669.202	272386.1643	1561.86	1339381	MiHPT-17	1576.11
1990669.202	272386.1643	1561.81	1310846	MiHPT-17	1576.11
1990669.202	272386.1643	1561.61	1342586	MiHPT-17	1576.11
1990669.202	272386.1643	1560.76	1010468	MiHPT-17	1576.11
1990669.202	272386.1643	1560.71	998871	MiHPT-17	1576.11
1990669.202	272386.1643	1560.61	1019242	MiHPT-17	1576.11
1990669.202	272386.1643	1559.71	936766	MiHPT-17	1576.11
1990669.202	272386.1643	1559.61	932798	MiHPT-17	1576.11
1990669.202	272386.1643	1558.81	799203	MiHPT-17	1576.11
1990669.202	272386.1643	1558.51	812708	MiHPT-17	1576.11
1990669.202	272386.1643	1557.46	675680	MiHPT-17	1576.11
1990669.202	272386.1643	1557.41	668737	MiHPT-17	1576.11
1990669.202	272386.1643	1556.36	571688	MiHPT-17	1576.11
1990669.202	272386.1643	1556.31	566805	MiHPT-17	1576.11
1990669.202	272386.1643	1555.71	516297	MiHPT-17	1576.11
1990669.202	272386.1643	1555.21	519806	MiHPT-17	1576.11
1990669.202	272386.1643	1554.71	534303	MiHPT-17	1576.11
1990669.202	272386.1643	1554.16	476012	MiHPT-17	1576.11
1990669.202	272386.1643	1554.11	471435	MiHPT-17	1576.11
1990669.202	272386.1643	1553.86	459075	MiHPT-17	1576.11
1990441.313	272336.3405	1575.984	1000	MW-17	1575.984
1990441.313	272336.3405	1574.984	1000	MW-17	1575.984
1990441.313	272336.3405	1573.984	1000	MW-17	1575.984
1990441.313	272336.3405	1572.984	1000	MW-17	1575.984
1990441.313	272336.3405	1571.984	1000	MW-17	1575.984
1990441.313	272336.3405	1570.984	1000	MW-17	1575.984
1990441.313	272336.3405	1569.984	1000	MW-17	1575.984
1990441.313	272336.3405	1568.984	1000	MW-17	1575.984
1990441.313	272336.3405	1567.984	1000	MW-17	1575.984
1990441.313	272336.3405	1566.984	1000	MW-17	1575.984
1990441.313	272336.3405	1565.984	1000	MW-17	1575.984
1990441.313	272336.3405	1564.984	1000	MW-17	1575.984
1990441.313	272336.3405	1563.984	1000	MW-17	1575.984
1990441.313	272336.3405	1562.984	1000	MW-17	1575.984
1990441.313	272336.3405	1561.984	1000	MW-17	1575.984
1990441.313	272336.3405	1560.984	1000	MW-17	1575.984
1990441.313	272336.3405	1559.984	1000	MW-17	1575.984
1990441.313	272336.3405	1558.984	1000	MW-17	1575.984
1990441.313	272336.3405	1557.984	1000	MW-17	1575.984
1990441.313	272336.3405	1556.984	1000	MW-17	1575.984
1990441.313	272336.3405	1555.984	1000	MW-17	1575.984
1990441.313	272336.3405	1554.984	1000	MW-17	1575.984
1990441.313	272336.3405	1553.984	1000	MW-17	1575.984
1990441.313	272336.3405	1552.984	1000	MW-17	1575.984
1990441.313	272336.3405	1551.984	1000	MW-17	1575.984
1990441.313	272336.3405	1550.984	1000	MW-17	1575.984
1990441.313	272336.3405	1549.984	1000	MW-17	1575.984
1990441.313	272336.3405	1548.984	1000	MW-17	1575.984
1990441.313	272336.3405	1547.984	1000	MW-17	1575.984
1990441.313	272336.3405	1546.984	1000	MW-17	1575.984
1990441.313	272336.3405	1545.984	1000	MW-17	1575.984
1990441.313	272336.3405	1544.984	1000	MW-17	1575.984
1990441.313	272336.3405	1543.984	1000	MW-17	1575.984
1990441.313	272336.3405	1542.984	1000	MW-17	1575.984

1990441.313	272336.3405	1541.984	1000	MW-17	1575.984
1990441.313	272336.3405	1540.984	1000	MW-17	1575.984
1990441.313	272336.3405	1539.984	1000	MW-17	1575.984
1990441.313	272336.3405	1538.984	1000	MW-17	1575.984
1990441.313	272336.3405	1537.984	1000	MW-17	1575.984
1990441.313	272336.3405	1536.984	1000	MW-17	1575.984
1990483.512	272424.2448	1574.996	1000	MW-18	1574.996
1990483.512	272424.2448	1573.996	1000	MW-18	1574.996
1990483.512	272424.2448	1572.996	1000	MW-18	1574.996
1990483.512	272424.2448	1571.996	1000	MW-18	1574.996
1990483.512	272424.2448	1570.996	1000	MW-18	1574.996
1990483.512	272424.2448	1569.996	1000	MW-18	1574.996
1990483.512	272424.2448	1568.996	1000	MW-18	1574.996
1990483.512	272424.2448	1567.996	1000	MW-18	1574.996
1990483.512	272424.2448	1566.996	1000	MW-18	1574.996
1990483.512	272424.2448	1565.996	1000	MW-18	1574.996
1990483.512	272424.2448	1564.996	1000	MW-18	1574.996
1990483.512	272424.2448	1563.996	1000	MW-18	1574.996
1990483.512	272424.2448	1562.996	1000	MW-18	1574.996
1990483.512	272424.2448	1561.996	1000	MW-18	1574.996
1990483.512	272424.2448	1560.996	1000	MW-18	1574.996
1990483.512	272424.2448	1559.996	1000	MW-18	1574.996
1990483.512	272424.2448	1558.996	1000	MW-18	1574.996
1990483.512	272424.2448	1557.996	1000	MW-18	1574.996
1990483.512	272424.2448	1556.996	1000	MW-18	1574.996
1990483.512	272424.2448	1555.996	1000	MW-18	1574.996
1990483.512	272424.2448	1554.996	1000	MW-18	1574.996
1990483.512	272424.2448	1553.996	1000	MW-18	1574.996
1990483.512	272424.2448	1552.996	1000	MW-18	1574.996
1990483.512	272424.2448	1551.996	1000	MW-18	1574.996
1990483.512	272424.2448	1550.996	1000	MW-18	1574.996
1990483.512	272424.2448	1549.996	1000	MW-18	1574.996
1990483.512	272424.2448	1548.996	1000	MW-18	1574.996
1990483.512	272424.2448	1547.996	1000	MW-18	1574.996
1990483.512	272424.2448	1546.996	1000	MW-18	1574.996
1990483.512	272424.2448	1545.996	1000	MW-18	1574.996
1990483.512	272424.2448	1544.996	1000	MW-18	1574.996
1990483.512	272424.2448	1543.996	1000	MW-18	1574.996
1990483.512	272424.2448	1542.996	1000	MW-18	1574.996
1990483.512	272424.2448	1541.996	1000	MW-18	1574.996
1990483.512	272424.2448	1540.996	1000	MW-18	1574.996
1990483.512	272424.2448	1539.996	1000	MW-18	1574.996
1990483.512	272424.2448	1538.996	1000	MW-18	1574.996
1990483.512	272424.2448	1537.996	1000	MW-18	1574.996
1990483.512	272424.2448	1536.996	1000	MW-18	1574.996
1990483.512	272424.2448	1535.996	1000	MW-18	1574.996
1990664.6	272569.3	1577.844	1000	MW-2	1577.844
1990664.6	272569.3	1576.844	1000	MW-2	1577.844
1990664.6	272569.3	1575.844	1000	MW-2	1577.844
1990664.6	272569.3	1574.844	1000	MW-2	1577.844
1990664.6	272569.3	1573.844	1000	MW-2	1577.844
1990664.6	272569.3	1572.844	1000	MW-2	1577.844
1990664.6	272569.3	1571.844	1000	MW-2	1577.844
1990664.6	272569.3	1570.844	1000	MW-2	1577.844
1990664.6	272569.3	1569.844	1000	MW-2	1577.844
1990664.6	272569.3	1568.844	1000	MW-2	1577.844
1990664.6	272569.3	1567.844	1000	MW-2	1577.844
1990664.6	272569.3	1566.844	1000	MW-2	1577.844
1990664.6	272569.3	1565.844	1000	MW-2	1577.844
1990664.6	272569.3	1564.844	1000	MW-2	1577.844
1990664.6	272569.3	1563.844	1000	MW-2	1577.844
1990494.97	272527.6	1575.501	1000	MW-3	1575.501
1990494.97	272527.6	1574.501	1000	MW-3	1575.501
1990494.97	272527.6	1573.501	1000	MW-3	1575.501

1990494.97	272527.6	1572.501	1000	MW-3	1575.501
1990494.97	272527.6	1571.501	1000	MW-3	1575.501
1990494.97	272527.6	1570.501	1000	MW-3	1575.501
1990494.97	272527.6	1569.501	1000	MW-3	1575.501
1990494.97	272527.6	1568.501	1000	MW-3	1575.501
1990494.97	272527.6	1567.501	1000	MW-3	1575.501
1990494.97	272527.6	1566.501	1000	MW-3	1575.501
1990494.97	272527.6	1565.501	1000	MW-3	1575.501
1990494.97	272527.6	1564.501	1000	MW-3	1575.501
1990494.97	272527.6	1563.501	1000	MW-3	1575.501
1990494.97	272527.6	1562.501	1000	MW-3	1575.501
1990494.97	272527.6	1561.501	1000	MW-3	1575.501
1990754.8	272422	1576	10000	CP-01	1576
1990754.8	272422	1575	10000	CP-01	1576
1990754.8	272422	1574	10000	CP-01	1576
1990754.8	272422	1573	10000	CP-01	1576
1990754.8	272422	1572	10000	CP-01	1576
1990754.8	272422	1571	10000	CP-01	1576
1990754.8	272422	1570	10000	CP-01	1576
1990754.8	272422	1569	10000	CP-01	1576
1990754.8	272422	1568	10000	CP-01	1576
1990754.8	272422	1567	10000	CP-01	1576
1990754.8	272422	1566	10000	CP-01	1576
1990754.8	272422	1565	10000	CP-01	1576
1990754.8	272422	1564	10000	CP-01	1576
1990754.8	272422	1563	10000	CP-01	1576
1990754.8	272422	1562	10000	CP-01	1576
1990754.8	272422	1561	10000	CP-01	1576
1990754.8	272422	1560	10000	CP-01	1576
1990754.8	272422	1559	10000	CP-01	1576
1990754.8	272422	1558	10000	CP-01	1576
1990754.8	272422	1557	10000	CP-01	1576
1990754.8	272422	1556	10000	CP-01	1576
1990754.8	272422	1555	10000	CP-01	1576
1990754.8	272422	1554	10000	CP-01	1576
1990754.8	272422	1553	10000	CP-01	1576
1990754.8	272422	1552	10000	CP-01	1576
1990724	272294	1576	10000	CP-02	1576
1990724	272294	1575	10000	CP-02	1576
1990724	272294	1574	10000	CP-02	1576
1990724	272294	1573	10000	CP-02	1576
1990724	272294	1572	10000	CP-02	1576
1990724	272294	1571	10000	CP-02	1576
1990724	272294	1570	10000	CP-02	1576
1990724	272294	1569	10000	CP-02	1576
1990724	272294	1568	10000	CP-02	1576
1990724	272294	1567	10000	CP-02	1576
1990724	272294	1566	10000	CP-02	1576
1990724	272294	1565	10000	CP-02	1576
1990724	272294	1564	10000	CP-02	1576
1990724	272294	1563	10000	CP-02	1576
1990724	272294	1562	10000	CP-02	1576
1990724	272294	1561	10000	CP-02	1576
1990724	272294	1560	10000	CP-02	1576
1990724	272294	1559	10000	CP-02	1576
1990724	272294	1558	10000	CP-02	1576
1990724	272294	1557	10000	CP-02	1576
1990724	272294	1556	10000	CP-02	1576
1990724	272294	1555	10000	CP-02	1576
1990724	272294	1554	10000	CP-02	1576
1990724	272294	1553	10000	CP-02	1576
1990724	272294	1552	10000	CP-02	1576

```
# C Tech Data Tool generated APDV File from W:\PROJECTS\BRISTOL\TOWER
SANDARD\MVS\FILES\%RE-REDUCED.APDV (9/16/2016 1:18:45 PM)
x, y, z, @@%RE Boring, Elevation
Elevation ft
854,1 %RE
1990624.51994, 272412.36029, 1575.8, 0.404, LIF-01A, 1575.8
1990624.51994, 272412.36029, 1575.279, 0.317, LIF-01A, 1575.8
1990624.51994, 272412.36029, 1574.739, 0.319, LIF-01A, 1575.8
1990624.51994, 272412.36029, 1574.184, 0.54, LIF-01A, 1575.8
1990624.51994, 272412.36029, 1573.659, 0.329, LIF-01A, 1575.8
1990624.51994, 272412.36029, 1573.117, 0.231, LIF-01A, 1575.8
1990624.51994, 272412.36029, 1572.55, 0.244, LIF-01A, 1575.8
1990624.51994, 272412.36029, 1571.979, 0.373, LIF-01A, 1575.8
1990624.51994, 272412.36029, 1571.416, 0.428, LIF-01A, 1575.8
1990624.51994, 272412.36029, 1570.871, 1.079, LIF-01A, 1575.8
1990624.51994, 272412.36029, 1570.329, 1.259, LIF-01A, 1575.8
1990624.51994, 272412.36029, 1569.941, 0.656, LIF-01A, 1575.8
1990624.51994, 272412.36029, 1569.488, 2.09, LIF-01A, 1575.8
1990624.51994, 272412.36029, 1568.994, 0.896, LIF-01A, 1575.8
1990624.51994, 272412.36029, 1568.665, 0.999, LIF-01A, 1575.8
1990624.51994, 272412.36029, 1568.253, 20.175, LIF-01A, 1575.8
1990624.51994, 272412.36029, 1567.954, 0.967, LIF-01A, 1575.8
1990624.51994, 272412.36029, 1567.457, 1.322, LIF-01A, 1575.8
1990624.51994, 272412.36029, 1567.358, 2.353, LIF-01A, 1575.8
1990624.51994, 272412.36029, 1566.774, 1.023, LIF-01A, 1575.8
1990624.51994, 272412.36029, 1566.23, 0.893, LIF-01A, 1575.8
1990624.51994, 272412.36029, 1565.731, 1.203, LIF-01A, 1575.8
1990624.51994, 272412.36029, 1565.637, 1.056, LIF-01A, 1575.8
1990624.51994, 272412.36029, 1565.585, 2.716, LIF-01A, 1575.8
1990624.51994, 272412.36029, 1565.092, 1.056, LIF-01A, 1575.8
1990624.51994, 272412.36029, 1564.593, 0.334, LIF-01A, 1575.8
1990624.51994, 272412.36029, 1564.491, 0.375, LIF-01A, 1575.8
1990624.51994, 272412.36029, 1564.386, 2.947, LIF-01A, 1575.8
1990624.51994, 272412.36029, 1563.963, 0.672, LIF-01A, 1575.8
1990624.51994, 272412.36029, 1563.938, 12.268, LIF-01A, 1575.8
1990624.51994, 272412.36029, 1563.431, 0.913, LIF-01A, 1575.8
1990624.51994, 272412.36029, 1563.385, 0.443, LIF-01A, 1575.8
1990624.51994, 272412.36029, 1563.102, 2.955, LIF-01A, 1575.8
1990624.51994, 272412.36029, 1562.912, 0.233, LIF-01A, 1575.8
1990624.51994, 272412.36029, 1562.401, 0.268, LIF-01A, 1575.8
1990624.51994, 272412.36029, 1561.872, 0.267, LIF-01A, 1575.8
1990624.51994, 272412.36029, 1561.348, 0.316, LIF-01A, 1575.8
1990624.51994, 272412.36029, 1560.846, 0.377, LIF-01A, 1575.8
1990624.51994, 272412.36029, 1560.347, 0.252, LIF-01A, 1575.8
1990624.51994, 272412.36029, 1559.833, 0.303, LIF-01A, 1575.8
1990624.51994, 272412.36029, 1559.329, 0.279, LIF-01A, 1575.8
1990624.51994, 272412.36029, 1558.833, 0.335, LIF-01A, 1575.8
1990624.51994, 272412.36029, 1558.33, 0.259, LIF-01A, 1575.8
1990624.51994, 272412.36029, 1557.834, 0.265, LIF-01A, 1575.8
1990624.51994, 272412.36029, 1557.247, 0.359, LIF-01A, 1575.8
1990624.51994, 272412.36029, 1556.752, 0.318, LIF-01A, 1575.8
1990624.51994, 272412.36029, 1556.181, 0.281, LIF-01A, 1575.8
1990624.51994, 272412.36029, 1555.619, 0.297, LIF-01A, 1575.8
1990624.51994, 272412.36029, 1555.061, 0.269, LIF-01A, 1575.8
1990624.51994, 272412.36029, 1554.539, 0.273, LIF-01A, 1575.8
1990624.51994, 272412.36029, 1554.033, 0.243, LIF-01A, 1575.8
1990624.51994, 272412.36029, 1553.536, 0.34, LIF-01A, 1575.8
1990624.51994, 272412.36029, 1553.013, 0.243, LIF-01A, 1575.8
1990624.51994, 272412.36029, 1552.501, 0.317, LIF-01A, 1575.8
1990624.51994, 272412.36029, 1552.002, 0.244, LIF-01A, 1575.8
1990624.51994, 272412.36029, 1551.503, 0.317, LIF-01A, 1575.8
1990624.51994, 272412.36029, 1551.01, 0.374, LIF-01A, 1575.8
1990624.51994, 272412.36029, 1550.496, 0.341, LIF-01A, 1575.8
1990624.51994, 272412.36029, 1549.953, 0.33, LIF-01A, 1575.8
```

1990624.51994, 272412.36029, 1549.593, 0.257, LIF-01A, 1575.8
1990633.62325, 272396.354658, 1575.9, 0.73, LIF-02, 1575.9
1990633.62325, 272396.354658, 1575.401, 0.375, LIF-02, 1575.9
1990633.62325, 272396.354658, 1574.815, 0.21, LIF-02, 1575.9
1990633.62325, 272396.354658, 1574.312, 0.158, LIF-02, 1575.9
1990633.62325, 272396.354658, 1573.757, 0.198, LIF-02, 1575.9
1990633.62325, 272396.354658, 1573.255, 0.254, LIF-02, 1575.9
1990633.62325, 272396.354658, 1572.739, 0.34, LIF-02, 1575.9
1990633.62325, 272396.354658, 1572.215, 0.744, LIF-02, 1575.9
1990633.62325, 272396.354658, 1571.698, 0.423, LIF-02, 1575.9
1990633.62325, 272396.354658, 1571.2, 0.249, LIF-02, 1575.9
1990633.62325, 272396.354658, 1570.701, 0.16, LIF-02, 1575.9
1990633.62325, 272396.354658, 1570.207, 0.22, LIF-02, 1575.9
1990633.62325, 272396.354658, 1569.714, 0.161, LIF-02, 1575.9
1990633.62325, 272396.354658, 1569.212, 0.083, LIF-02, 1575.9
1990633.62325, 272396.354658, 1568.713, 0.178, LIF-02, 1575.9
1990633.62325, 272396.354658, 1568.54, 0.186, LIF-02, 1575.9
1990633.62325, 272396.354658, 1568.171, 14.392, LIF-02, 1575.9
1990633.62325, 272396.354658, 1568.146, 1.048, LIF-02, 1575.9
1990633.62325, 272396.354658, 1567.65, 1.89, LIF-02, 1575.9
1990633.62325, 272396.354658, 1567.614, 2.988, LIF-02, 1575.9
1990633.62325, 272396.354658, 1567.097, 1.913, LIF-02, 1575.9
1990633.62325, 272396.354658, 1566.555, 1.992, LIF-02, 1575.9
1990633.62325, 272396.354658, 1566.046, 1.758, LIF-02, 1575.9
1990633.62325, 272396.354658, 1565.714, 0.583, LIF-02, 1575.9
1990633.62325, 272396.354658, 1565.683, 11.452, LIF-02, 1575.9
1990633.62325, 272396.354658, 1565.619, 1.048, LIF-02, 1575.9
1990633.62325, 272396.354658, 1565.079, 0.393, LIF-02, 1575.9
1990633.62325, 272396.354658, 1564.488, 0.908, LIF-02, 1575.9
1990633.62325, 272396.354658, 1564.169, 0.657, LIF-02, 1575.9
1990633.62325, 272396.354658, 1563.618, 19.866, LIF-02, 1575.9
1990633.62325, 272396.354658, 1563.122, 0.768, LIF-02, 1575.9
1990633.62325, 272396.354658, 1562.948, 0.28, LIF-02, 1575.9
1990633.62325, 272396.354658, 1562.404, 0.26, LIF-02, 1575.9
1990633.62325, 272396.354658, 1561.859, 0.192, LIF-02, 1575.9
1990633.62325, 272396.354658, 1561.304, 0.244, LIF-02, 1575.9
1990633.62325, 272396.354658, 1560.754, 0.322, LIF-02, 1575.9
1990633.62325, 272396.354658, 1560.228, 0.228, LIF-02, 1575.9
1990633.62325, 272396.354658, 1559.698, 0.223, LIF-02, 1575.9
1990633.62325, 272396.354658, 1559.148, 0.228, LIF-02, 1575.9
1990633.62325, 272396.354658, 1558.654, 0.229, LIF-02, 1575.9
1990633.62325, 272396.354658, 1558.061, 0.13, LIF-02, 1575.9
1990633.62325, 272396.354658, 1557.521, 0.184, LIF-02, 1575.9
1990633.62325, 272396.354658, 1556.964, 0.203, LIF-02, 1575.9
1990633.62325, 272396.354658, 1556.444, 0.174, LIF-02, 1575.9
1990633.62325, 272396.354658, 1555.928, 0.244, LIF-02, 1575.9
1990633.62325, 272396.354658, 1555.379, 0.255, LIF-02, 1575.9
1990633.62325, 272396.354658, 1554.857, 0.24, LIF-02, 1575.9
1990633.62325, 272396.354658, 1554.361, 0.224, LIF-02, 1575.9
1990633.62325, 272396.354658, 1553.841, 0.255, LIF-02, 1575.9
1990633.62325, 272396.354658, 1553.296, 0.238, LIF-02, 1575.9
1990633.62325, 272396.354658, 1552.716, 0.251, LIF-02, 1575.9
1990633.62325, 272396.354658, 1552.207, 0.25, LIF-02, 1575.9
1990633.62325, 272396.354658, 1551.657, 0.211, LIF-02, 1575.9
1990633.62325, 272396.354658, 1551.14, 0.148, LIF-02, 1575.9
1990633.62325, 272396.354658, 1550.554, 0.218, LIF-02, 1575.9
1990633.62325, 272396.354658, 1549.982, 0.22, LIF-02, 1575.9
1990633.62325, 272396.354658, 1549.483, 0.302, LIF-02, 1575.9
1990633.62325, 272396.354658, 1548.966, 0.246, LIF-02, 1575.9
1990633.62325, 272396.354658, 1548.437, 0.257, LIF-02, 1575.9
1990633.62325, 272396.354658, 1547.866, 0.331, LIF-02, 1575.9
1990633.62325, 272396.354658, 1547.363, 0.244, LIF-02, 1575.9
1990633.62325, 272396.354658, 1546.861, 0.203, LIF-02, 1575.9
1990633.62325, 272396.354658, 1546.35, 0.255, LIF-02, 1575.9

1990633.62325, 272396.354658, 1545.861, 0.19, LIF-02, 1575.9
1990644.12689, 272412.760524, 1575.9, 0.219, LIF-03, 1575.9
1990644.12689, 272412.760524, 1575.353, 0.262, LIF-03, 1575.9
1990644.12689, 272412.760524, 1574.723, 0.264, LIF-03, 1575.9
1990644.12689, 272412.760524, 1574.087, 0.256, LIF-03, 1575.9
1990644.12689, 272412.760524, 1573.585, 0.196, LIF-03, 1575.9
1990644.12689, 272412.760524, 1573.013, 0.199, LIF-03, 1575.9
1990644.12689, 272412.760524, 1572.514, 0.317, LIF-03, 1575.9
1990644.12689, 272412.760524, 1572.013, 0.278, LIF-03, 1575.9
1990644.12689, 272412.760524, 1571.514, 0.151, LIF-03, 1575.9
1990644.12689, 272412.760524, 1571.018, 0.245, LIF-03, 1575.9
1990644.12689, 272412.760524, 1570.522, 0.261, LIF-03, 1575.9
1990644.12689, 272412.760524, 1570.026, 0.221, LIF-03, 1575.9
1990644.12689, 272412.760524, 1569.531, 0.172, LIF-03, 1575.9
1990644.12689, 272412.760524, 1569.033, 0.201, LIF-03, 1575.9
1990644.12689, 272412.760524, 1568.539, 0.221, LIF-03, 1575.9
1990644.12689, 272412.760524, 1568.334, 0.237, LIF-03, 1575.9
1990644.12689, 272412.760524, 1567.967, 2.975, LIF-03, 1575.9
1990644.12689, 272412.760524, 1567.462, 0.682, LIF-03, 1575.9
1990644.12689, 272412.760524, 1566.964, 1.311, LIF-03, 1575.9
1990644.12689, 272412.760524, 1566.478, 0.31, LIF-03, 1575.9
1990644.12689, 272412.760524, 1566.304, 3.62, LIF-03, 1575.9
1990644.12689, 272412.760524, 1566.151, 0.512, LIF-03, 1575.9
1990644.12689, 272412.760524, 1566.005, 6.549, LIF-03, 1575.9
1990644.12689, 272412.760524, 1565.499, 1.129, LIF-03, 1575.9
1990644.12689, 272412.760524, 1565.324, 0.388, LIF-03, 1575.9
1990644.12689, 272412.760524, 1565.143, 11.544, LIF-03, 1575.9
1990644.12689, 272412.760524, 1564.645, 0.46, LIF-03, 1575.9
1990644.12689, 272412.760524, 1564.542, 80.5, LIF-03, 1575.9
1990644.12689, 272412.760524, 1564.522, 0.47, LIF-03, 1575.9
1990644.12689, 272412.760524, 1564.192, 22.464, LIF-03, 1575.9
1990644.12689, 272412.760524, 1563.688, 0.728, LIF-03, 1575.9
1990644.12689, 272412.760524, 1563.263, 0.688, LIF-03, 1575.9
1990644.12689, 272412.760524, 1563.25, 24.436, LIF-03, 1575.9
1990644.12689, 272412.760524, 1563.225, 0.555, LIF-03, 1575.9
1990644.12689, 272412.760524, 1563.04, 22.624, LIF-03, 1575.9
1990644.12689, 272412.760524, 1563.015, 0.616, LIF-03, 1575.9
1990644.12689, 272412.760524, 1562.516, 0.34, LIF-03, 1575.9
1990644.12689, 272412.760524, 1562.021, 0.4, LIF-03, 1575.9
1990644.12689, 272412.760524, 1561.527, 0.281, LIF-03, 1575.9
1990644.12689, 272412.760524, 1561.03, 0.843, LIF-03, 1575.9
1990644.12689, 272412.760524, 1560.816, 0.442, LIF-03, 1575.9
1990632.92286, 272424.664693, 1575.9, 0.714, LIF-04, 1575.9
1990632.92286, 272424.664693, 1575.36, 0.504, LIF-04, 1575.9
1990632.92286, 272424.664693, 1574.826, 0.469, LIF-04, 1575.9
1990632.92286, 272424.664693, 1574.26, 0.421, LIF-04, 1575.9
1990632.92286, 272424.664693, 1573.764, 0.192, LIF-04, 1575.9
1990632.92286, 272424.664693, 1573.178, 0.669, LIF-04, 1575.9
1990632.92286, 272424.664693, 1572.673, 0.379, LIF-04, 1575.9
1990632.92286, 272424.664693, 1572.158, 0.659, LIF-04, 1575.9
1990632.92286, 272424.664693, 1571.624, 0.576, LIF-04, 1575.9
1990632.92286, 272424.664693, 1571.026, 1.005, LIF-04, 1575.9
1990632.92286, 272424.664693, 1570.462, 5.48, LIF-04, 1575.9
1990632.92286, 272424.664693, 1570.063, 12.43, LIF-04, 1575.9
1990632.92286, 272424.664693, 1569.905, 2.693, LIF-04, 1575.9
1990632.92286, 272424.664693, 1569.494, 6.014, LIF-04, 1575.9
1990632.92286, 272424.664693, 1568.999, 2.845, LIF-04, 1575.9
1990632.92286, 272424.664693, 1568.506, 4.183, LIF-04, 1575.9
1990632.92286, 272424.664693, 1568.44, 0.842, LIF-04, 1575.9
1990632.92286, 272424.664693, 1568.32, 6.886, LIF-04, 1575.9
1990632.92286, 272424.664693, 1568.207, 0.393, LIF-04, 1575.9
1990632.92286, 272424.664693, 1568.148, 15.75, LIF-04, 1575.9
1990632.92286, 272424.664693, 1567.71, 0.743, LIF-04, 1575.9
1990632.92286, 272424.664693, 1567.448, 6.415, LIF-04, 1575.9

```
1990632.92286, 272424.664693, 1566.953, 1.464, LIF-04, 1575.9
1990632.92286, 272424.664693, 1566.897, 1.788, LIF-04, 1575.9
1990629.52165, 272427.46567, 1575.9, 0.354, LIF-04A, 1575.9
1990629.52165, 272427.46567, 1575.373, 0.234, LIF-04A, 1575.9
1990629.52165, 272427.46567, 1574.82, 0.236, LIF-04A, 1575.9
1990629.52165, 272427.46567, 1574.288, 0.392, LIF-04A, 1575.9
1990629.52165, 272427.46567, 1573.719, 0.265, LIF-04A, 1575.9
1990629.52165, 272427.46567, 1573.204, 0.398, LIF-04A, 1575.9
1990629.52165, 272427.46567, 1572.682, 0.254, LIF-04A, 1575.9
1990629.52165, 272427.46567, 1572.189, 0.83, LIF-04A, 1575.9
1990629.52165, 272427.46567, 1571.683, 1.342, LIF-04A, 1575.9
1990629.52165, 272427.46567, 1571.117, 0.816, LIF-04A, 1575.9
1990629.52165, 272427.46567, 1570.59, 0.775, LIF-04A, 1575.9
1990629.52165, 272427.46567, 1570.079, 0.854, LIF-04A, 1575.9
1990629.52165, 272427.46567, 1569.563, 3.723, LIF-04A, 1575.9
1990629.52165, 272427.46567, 1569.448, 4.728, LIF-04A, 1575.9
1990629.52165, 272427.46567, 1568.898, 3.213, LIF-04A, 1575.9
1990629.52165, 272427.46567, 1568.365, 14.218, LIF-04A, 1575.9
1990629.52165, 272427.46567, 1568.296, 51.19, LIF-04A, 1575.9
1990629.52165, 272427.46567, 1567.793, 9.744, LIF-04A, 1575.9
1990629.52165, 272427.46567, 1567.217, 1.479, LIF-04A, 1575.9
1990629.52165, 272427.46567, 1566.907, 2.858, LIF-04A, 1575.9
1990629.52165, 272427.46567, 1566.384, 1.908, LIF-04A, 1575.9
1990629.52165, 272427.46567, 1565.869, 0.584, LIF-04A, 1575.9
1990629.52165, 272427.46567, 1565.486, 0.649, LIF-04A, 1575.9
1990629.52165, 272427.46567, 1565.179, 2.983, LIF-04A, 1575.9
1990629.52165, 272427.46567, 1564.879, 0.313, LIF-04A, 1575.9
1990629.52165, 272427.46567, 1564.834, 3.504, LIF-04A, 1575.9
1990629.52165, 272427.46567, 1564.756, 0.147, LIF-04A, 1575.9
1990629.52165, 272427.46567, 1564.71, 15.852, LIF-04A, 1575.9
1990629.52165, 272427.46567, 1564.687, 0.303, LIF-04A, 1575.9
1990629.52165, 272427.46567, 1564.549, 5.265, LIF-04A, 1575.9
1990629.52165, 272427.46567, 1564.504, 0.246, LIF-04A, 1575.9
1990629.52165, 272427.46567, 1564.005, 1.322, LIF-04A, 1575.9
1990629.52165, 272427.46567, 1563.573, 4.668, LIF-04A, 1575.9
1990629.52165, 272427.46567, 1563.558, 0.499, LIF-04A, 1575.9
1990629.52165, 272427.46567, 1563.535, 3.701, LIF-04A, 1575.9
1990629.52165, 272427.46567, 1563.527, 0.536, LIF-04A, 1575.9
1990629.52165, 272427.46567, 1563.03, 0.43, LIF-04A, 1575.9
1990629.52165, 272427.46567, 1562.989, 2.927, LIF-04A, 1575.9
1990629.52165, 272427.46567, 1562.918, 0.369, LIF-04A, 1575.9
1990629.52165, 272427.46567, 1562.81, 2.399, LIF-04A, 1575.9
1990629.52165, 272427.46567, 1562.787, 0.418, LIF-04A, 1575.9
1990629.52165, 272427.46567, 1562.291, 0.644, LIF-04A, 1575.9
1990629.52165, 272427.46567, 1561.797, 0.286, LIF-04A, 1575.9
1990629.52165, 272427.46567, 1561.302, 0.321, LIF-04A, 1575.9
1990629.52165, 272427.46567, 1560.867, -0.802, LIF-04A, 1575.9
1990629.52165, 272427.46567, 1560.788, 0.48, LIF-04A, 1575.9
1990650.72936, 272385.550907, 1576.3, 1.535, LIF-05, 1576.3
1990650.72936, 272385.550907, 1576.286, 4.322, LIF-05, 1576.3
1990650.72936, 272385.550907, 1575.878, 0.28, LIF-05, 1576.3
1990650.72936, 272385.550907, 1575.371, 0.298, LIF-05, 1576.3
1990650.72936, 272385.550907, 1574.834, 0.333, LIF-05, 1576.3
1990650.72936, 272385.550907, 1574.227, 0.33, LIF-05, 1576.3
1990650.72936, 272385.550907, 1573.725, 0.204, LIF-05, 1576.3
1990650.72936, 272385.550907, 1573.207, 0.195, LIF-05, 1576.3
1990650.72936, 272385.550907, 1572.645, 0.23, LIF-05, 1576.3
1990650.72936, 272385.550907, 1572.146, 0.217, LIF-05, 1576.3
1990650.72936, 272385.550907, 1571.594, 0.188, LIF-05, 1576.3
1990650.72936, 272385.550907, 1571.098, 0.295, LIF-05, 1576.3
1990650.72936, 272385.550907, 1570.571, 0.246, LIF-05, 1576.3
1990650.72936, 272385.550907, 1570.07, 0.188, LIF-05, 1576.3
1990650.72936, 272385.550907, 1569.481, 0.187, LIF-05, 1576.3
1990650.72936, 272385.550907, 1568.936, 0.226, LIF-05, 1576.3
```

1990650.72936, 272385.550907, 1568.378, 0.195, LIF-05, 1576.3
1990650.72936, 272385.550907, 1567.863, 0.248, LIF-05, 1576.3
1990650.72936, 272385.550907, 1567.332, 0.221, LIF-05, 1576.3
1990650.72936, 272385.550907, 1567.113, 0.218, LIF-05, 1576.3
1990650.72936, 272385.550907, 1566.647, 2.813, LIF-05, 1576.3
1990650.72936, 272385.550907, 1566.028, 1.286, LIF-05, 1576.3
1990650.72936, 272385.550907, 1565.451, 1.259, LIF-05, 1576.3
1990650.72936, 272385.550907, 1565.012, 0.793, LIF-05, 1576.3
1990650.72936, 272385.550907, 1565.01, 3.874, LIF-05, 1576.3
1990650.72936, 272385.550907, 1564.737, 0.439, LIF-05, 1576.3
1990650.72936, 272385.550907, 1564.218, 1.388, LIF-05, 1576.3
1990650.72936, 272385.550907, 1563.718, 1.779, LIF-05, 1576.3
1990650.72936, 272385.550907, 1563.627, 2.627, LIF-05, 1576.3
1990650.72936, 272385.550907, 1563.104, 0.253, LIF-05, 1576.3
1990650.72936, 272385.550907, 1562.977, 0.212, LIF-05, 1576.3
1990650.72936, 272385.550907, 1562.477, 0.274, LIF-05, 1576.3
1990650.72936, 272385.550907, 1561.943, 0.281, LIF-05, 1576.3
1990650.72936, 272385.550907, 1561.449, 0.327, LIF-05, 1576.3
1990650.72936, 272385.550907, 1560.956, 0.28, LIF-05, 1576.3
1990650.72936, 272385.550907, 1560.45, 0.216, LIF-05, 1576.3
1990650.72936, 272385.550907, 1559.929, 0.243, LIF-05, 1576.3
1990650.72936, 272385.550907, 1559.416, 0.268, LIF-05, 1576.3
1990650.72936, 272385.550907, 1558.903, 0.289, LIF-05, 1576.3
1990650.72936, 272385.550907, 1558.386, 0.228, LIF-05, 1576.3
1990650.72936, 272385.550907, 1557.871, 0.267, LIF-05, 1576.3
1990650.72936, 272385.550907, 1557.371, 0.412, LIF-05, 1576.3
1990650.72936, 272385.550907, 1556.776, 0.293, LIF-05, 1576.3
1990650.72936, 272385.550907, 1556.261, 0.388, LIF-05, 1576.3
1990650.72936, 272385.550907, 1555.736, 0.422, LIF-05, 1576.3
1990650.72936, 272385.550907, 1555.24, 0.384, LIF-05, 1576.3
1990650.72936, 272385.550907, 1554.704, 0.309, LIF-05, 1576.3
1990650.72936, 272385.550907, 1554.171, 0.326, LIF-05, 1576.3
1990650.72936, 272385.550907, 1553.592, 0.385, LIF-05, 1576.3
1990650.72936, 272385.550907, 1553.03, 0.324, LIF-05, 1576.3
1990650.72936, 272385.550907, 1552.509, 0.265, LIF-05, 1576.3
1990650.72936, 272385.550907, 1552.015, 0.25, LIF-05, 1576.3
1990650.72936, 272385.550907, 1551.508, 0.304, LIF-05, 1576.3
1990650.72936, 272385.550907, 1551.014, 0.247, LIF-05, 1576.3
1990650.72936, 272385.550907, 1550.51, 0.242, LIF-05, 1576.3
1990650.72936, 272385.550907, 1550.417, 0.176, LIF-05, 1576.3
1990657.73178, 272399.255799, 1575.898, 0.657, LIF-06, 1575.9
1990657.73178, 272399.255799, 1575.383, 0.281, LIF-06, 1575.9
1990657.73178, 272399.255799, 1574.838, 0.275, LIF-06, 1575.9
1990657.73178, 272399.255799, 1574.253, 0.232, LIF-06, 1575.9
1990657.73178, 272399.255799, 1573.747, 0.389, LIF-06, 1575.9
1990657.73178, 272399.255799, 1573.254, 0.158, LIF-06, 1575.9
1990657.73178, 272399.255799, 1572.759, 0.237, LIF-06, 1575.9
1990657.73178, 272399.255799, 1572.261, 0.136, LIF-06, 1575.9
1990657.73178, 272399.255799, 1571.763, 0.219, LIF-06, 1575.9
1990657.73178, 272399.255799, 1571.27, 0.188, LIF-06, 1575.9
1990657.73178, 272399.255799, 1570.776, 0.264, LIF-06, 1575.9
1990657.73178, 272399.255799, 1570.255, 0.218, LIF-06, 1575.9
1990657.73178, 272399.255799, 1569.738, 0.239, LIF-06, 1575.9
1990657.73178, 272399.255799, 1569.223, 0.248, LIF-06, 1575.9
1990657.73178, 272399.255799, 1568.72, 0.261, LIF-06, 1575.9
1990657.73178, 272399.255799, 1568.38, 0.319, LIF-06, 1575.9
1990657.73178, 272399.255799, 1568.204, 44.797, LIF-06, 1575.9
1990657.73178, 272399.255799, 1568.015, 1.06, LIF-06, 1575.9
1990657.73178, 272399.255799, 1567.683, 2.433, LIF-06, 1575.9
1990657.73178, 272399.255799, 1567.137, 0.822, LIF-06, 1575.9
1990657.73178, 272399.255799, 1566.596, 0.516, LIF-06, 1575.9
1990657.73178, 272399.255799, 1566.06, 0.455, LIF-06, 1575.9
1990657.73178, 272399.255799, 1565.594, 2.503, LIF-06, 1575.9
1990657.73178, 272399.255799, 1565.003, 0.56, LIF-06, 1575.9

```
1990657.73178, 272399.255799, 1564.466, 0.999, LIF-06, 1575.9
1990657.73178, 272399.255799, 1564.394, 0.517, LIF-06, 1575.9
1990657.73178, 272399.255799, 1564.23, 2.298, LIF-06, 1575.9
1990657.73178, 272399.255799, 1563.709, 1.351, LIF-06, 1575.9
1990657.73178, 272399.255799, 1563.625, 0.375, LIF-06, 1575.9
1990657.73178, 272399.255799, 1563.527, 2.545, LIF-06, 1575.9
1990657.73178, 272399.255799, 1563.02, 1.749, LIF-06, 1575.9
1990657.73178, 272399.255799, 1562.959, 0.246, LIF-06, 1575.9
1990657.73178, 272399.255799, 1562.864, 5.776, LIF-06, 1575.9
1990657.73178, 272399.255799, 1562.795, 0.253, LIF-06, 1575.9
1990657.73178, 272399.255799, 1562.292, 0.203, LIF-06, 1575.9
1990657.73178, 272399.255799, 1561.777, 0.279, LIF-06, 1575.9
1990657.73178, 272399.255799, 1561.254, 0.198, LIF-06, 1575.9
1990657.73178, 272399.255799, 1560.757, 0.282, LIF-06, 1575.9
1990657.73178, 272399.255799, 1560.251, 0.247, LIF-06, 1575.9
1990657.73178, 272399.255799, 1559.748, 0.246, LIF-06, 1575.9
1990657.73178, 272399.255799, 1559.254, 0.156, LIF-06, 1575.9
1990657.73178, 272399.255799, 1558.741, 0.224, LIF-06, 1575.9
1990657.73178, 272399.255799, 1558.229, 0.152, LIF-06, 1575.9
1990657.73178, 272399.255799, 1557.721, 0.209, LIF-06, 1575.9
1990657.73178, 272399.255799, 1557.223, 0.16, LIF-06, 1575.9
1990657.73178, 272399.255799, 1556.727, 0.196, LIF-06, 1575.9
1990657.73178, 272399.255799, 1556.22, 0.178, LIF-06, 1575.9
1990657.73178, 272399.255799, 1555.697, 0.258, LIF-06, 1575.9
1990657.73178, 272399.255799, 1555.174, 0.212, LIF-06, 1575.9
1990657.73178, 272399.255799, 1554.68, 0.215, LIF-06, 1575.9
1990657.73178, 272399.255799, 1554.179, 0.184, LIF-06, 1575.9
1990657.73178, 272399.255799, 1553.678, 0.196, LIF-06, 1575.9
1990657.73178, 272399.255799, 1553.178, 0.245, LIF-06, 1575.9
1990657.73178, 272399.255799, 1552.667, 0.214, LIF-06, 1575.9
1990657.73178, 272399.255799, 1552.14, 0.161, LIF-06, 1575.9
1990657.73178, 272399.255799, 1551.623, 0.259, LIF-06, 1575.9
1990657.73178, 272399.255799, 1551.112, 0.236, LIF-06, 1575.9
1990657.73178, 272399.255799, 1550.598, 0.253, LIF-06, 1575.9
1990657.73178, 272399.255799, 1550.073, 0.175, LIF-06, 1575.9
1990657.73178, 272399.255799, 1549.476, 0.255, LIF-06, 1575.9
1990657.73178, 272399.255799, 1548.024, 0.26, LIF-06, 1575.9
1990657.73178, 272399.255799, 1547.585, 0.304, LIF-06, 1575.9
1990615.01663, 272400.956202, 1575.7, 1.778, LIF-07, 1575.7
1990615.01663, 272400.956202, 1575.154, 0.268, LIF-07, 1575.7
1990615.01663, 272400.956202, 1575.017, 0.144, LIF-07, 1575.7
1990615.01663, 272400.956202, 1574.837, 1.363, LIF-07, 1575.7
1990615.01663, 272400.956202, 1574.307, 0.232, LIF-07, 1575.7
1990615.01663, 272400.956202, 1573.805, 0.162, LIF-07, 1575.7
1990615.01663, 272400.956202, 1573.581, 0.126, LIF-07, 1575.7
1990615.01663, 272400.956202, 1573.045, 0.19, LIF-07, 1575.7
1990615.01663, 272400.956202, 1572.533, 0.124, LIF-07, 1575.7
1990615.01663, 272400.956202, 1572.02, 0.37, LIF-07, 1575.7
1990615.01663, 272400.956202, 1571.507, 0.342, LIF-07, 1575.7
1990615.01663, 272400.956202, 1570.98, 0.401, LIF-07, 1575.7
1990615.01663, 272400.956202, 1570.455, 0.446, LIF-07, 1575.7
1990615.01663, 272400.956202, 1569.85, 0.624, LIF-07, 1575.7
1990615.01663, 272400.956202, 1569.322, 1.041, LIF-07, 1575.7
1990615.01663, 272400.956202, 1568.873, 1.242, LIF-07, 1575.7
1990615.01663, 272400.956202, 1568.576, 13.029, LIF-07, 1575.7
1990615.01663, 272400.956202, 1568.459, 2.669, LIF-07, 1575.7
1990615.01663, 272400.956202, 1568.188, 3.913, LIF-07, 1575.7
1990615.01663, 272400.956202, 1567.641, 1.183, LIF-07, 1575.7
1990615.01663, 272400.956202, 1567.138, 0.657, LIF-07, 1575.7
1990615.01663, 272400.956202, 1566.625, 0.93, LIF-07, 1575.7
1990615.01663, 272400.956202, 1566.535, 0.472, LIF-07, 1575.7
1990615.01663, 272400.956202, 1565.946, 1.552, LIF-07, 1575.7
1990615.01663, 272400.956202, 1565.442, 2.28, LIF-07, 1575.7
1990615.01663, 272400.956202, 1565.091, 3.363, LIF-07, 1575.7
```

1990615.01663, 272400.956202, 1564.865, 0.608, LIF-07, 1575.7
1990615.01663, 272400.956202, 1564.303, 2.697, LIF-07, 1575.7
1990615.01663, 272400.956202, 1564.237, 5.786, LIF-07, 1575.7
1990615.01663, 272400.956202, 1564.207, 1.42, LIF-07, 1575.7
1990615.01663, 272400.956202, 1563.714, 9.294, LIF-07, 1575.7
1990615.01663, 272400.956202, 1563.634, 23.59, LIF-07, 1575.7
1990615.01663, 272400.956202, 1563.093, 2.713, LIF-07, 1575.7
1990615.01663, 272400.956202, 1562.685, 0.379, LIF-07, 1575.7
1990615.01663, 272400.956202, 1562.355, 2.436, LIF-07, 1575.7
1990615.01663, 272400.956202, 1562.309, 0.199, LIF-07, 1575.7
1990615.01663, 272400.956202, 1561.815, 0.234, LIF-07, 1575.7
1990615.01663, 272400.956202, 1561.3, 0.202, LIF-07, 1575.7
1990615.01663, 272400.956202, 1560.801, 0.289, LIF-07, 1575.7
1990615.01663, 272400.956202, 1560.301, 0.215, LIF-07, 1575.7
1990615.01663, 272400.956202, 1559.807, 0.288, LIF-07, 1575.7
1990615.01663, 272400.956202, 1559.314, 0.243, LIF-07, 1575.7
1990615.01663, 272400.956202, 1558.804, 0.243, LIF-07, 1575.7
1990615.01663, 272400.956202, 1558.281, 0.281, LIF-07, 1575.7
1990615.01663, 272400.956202, 1557.766, 0.229, LIF-07, 1575.7
1990615.01663, 272400.956202, 1557.191, 0.287, LIF-07, 1575.7
1990615.01663, 272400.956202, 1556.697, 0.24, LIF-07, 1575.7
1990615.01663, 272400.956202, 1556.147, 0.297, LIF-07, 1575.7
1990615.01663, 272400.956202, 1555.591, 0.246, LIF-07, 1575.7
1990615.01663, 272400.956202, 1555.079, 0.254, LIF-07, 1575.7
1990615.01663, 272400.956202, 1554.519, 0.253, LIF-07, 1575.7
1990615.01663, 272400.956202, 1553.973, 0.213, LIF-07, 1575.7
1990615.01663, 272400.956202, 1553.465, 0.261, LIF-07, 1575.7
1990615.01663, 272400.956202, 1552.959, 0.246, LIF-07, 1575.7
1990615.01663, 272400.956202, 1552.426, 0.274, LIF-07, 1575.7
1990615.01663, 272400.956202, 1551.909, 0.273, LIF-07, 1575.7
1990615.01663, 272400.956202, 1551.403, 0.292, LIF-07, 1575.7
1990615.01663, 272400.956202, 1550.908, 0.248, LIF-07, 1575.7
1990615.01663, 272400.956202, 1550.394, 0.274, LIF-07, 1575.7
1990615.01663, 272400.956202, 1549.895, 0.266, LIF-07, 1575.7
1990615.01663, 272400.956202, 1549.544, 0.315, LIF-07, 1575.7
1990601.0117, 272391.852909, 1575.598, 0.441, LIF-08, 1575.6
1990601.0117, 272391.852909, 1575.059, 0.287, LIF-08, 1575.6
1990601.0117, 272391.852909, 1574.517, 0.219, LIF-08, 1575.6
1990601.0117, 272391.852909, 1574.006, 0.213, LIF-08, 1575.6
1990601.0117, 272391.852909, 1573.475, 0.218, LIF-08, 1575.6
1990601.0117, 272391.852909, 1572.972, 0.312, LIF-08, 1575.6
1990601.0117, 272391.852909, 1572.431, 0.404, LIF-08, 1575.6
1990601.0117, 272391.852909, 1571.889, 0.243, LIF-08, 1575.6
1990601.0117, 272391.852909, 1571.34, 0.228, LIF-08, 1575.6
1990601.0117, 272391.852909, 1570.81, 0.243, LIF-08, 1575.6
1990601.0117, 272391.852909, 1570.285, 0.189, LIF-08, 1575.6
1990601.0117, 272391.852909, 1569.76, 0.199, LIF-08, 1575.6
1990601.0117, 272391.852909, 1569.251, 0.193, LIF-08, 1575.6
1990601.0117, 272391.852909, 1568.72, 0.184, LIF-08, 1575.6
1990601.0117, 272391.852909, 1568.189, 0.216, LIF-08, 1575.6
1990601.0117, 272391.852909, 1567.635, 0.278, LIF-08, 1575.6
1990601.0117, 272391.852909, 1567.114, 0.197, LIF-08, 1575.6
1990601.0117, 272391.852909, 1566.572, 0.473, LIF-08, 1575.6
1990601.0117, 272391.852909, 1566.076, 0.553, LIF-08, 1575.6
1990601.0117, 272391.852909, 1565.496, 1.658, LIF-08, 1575.6
1990601.0117, 272391.852909, 1564.974, 2.132, LIF-08, 1575.6
1990601.0117, 272391.852909, 1564.457, 2.346, LIF-08, 1575.6
1990601.0117, 272391.852909, 1564.344, 2.369, LIF-08, 1575.6
1990601.0117, 272391.852909, 1564.318, 1.064, LIF-08, 1575.6
1990601.0117, 272391.852909, 1563.951, 5.372, LIF-08, 1575.6
1990601.0117, 272391.852909, 1563.45, 0.479, LIF-08, 1575.6
1990601.0117, 272391.852909, 1563.155, 0.197, LIF-08, 1575.6
1990601.0117, 272391.852909, 1562.636, 0.294, LIF-08, 1575.6
1990601.0117, 272391.852909, 1562.138, 0.266, LIF-08, 1575.6

```
1990601.0117, 272391.852909, 1561.641, 0.272, LIF-08, 1575.6
1990601.0117, 272391.852909, 1561.066, 0.27, LIF-08, 1575.6
1990601.0117, 272391.852909, 1560.564, 0.302, LIF-08, 1575.6
1990601.0117, 272391.852909, 1560.045, 0.271, LIF-08, 1575.6
1990601.0117, 272391.852909, 1559.502, 0.23, LIF-08, 1575.6
1990601.0117, 272391.852909, 1558.95, 0.219, LIF-08, 1575.6
1990601.0117, 272391.852909, 1558.417, 0.283, LIF-08, 1575.6
1990601.0117, 272391.852909, 1557.916, 0.283, LIF-08, 1575.6
1990601.0117, 272391.852909, 1557.382, 0.295, LIF-08, 1575.6
1990601.0117, 272391.852909, 1556.843, 0.286, LIF-08, 1575.6
1990601.0117, 272391.852909, 1556.318, 0.252, LIF-08, 1575.6
1990601.0117, 272391.852909, 1555.799, 0.25, LIF-08, 1575.6
1990601.0117, 272391.852909, 1555.282, 0.273, LIF-08, 1575.6
1990601.0117, 272391.852909, 1554.72, 0.296, LIF-08, 1575.6
1990601.0117, 272391.852909, 1554.166, 0.299, LIF-08, 1575.6
1990601.0117, 272391.852909, 1553.65, 0.28, LIF-08, 1575.6
1990601.0117, 272391.852909, 1553.132, 0.183, LIF-08, 1575.6
1990601.0117, 272391.852909, 1552.601, 0.25, LIF-08, 1575.6
1990601.0117, 272391.852909, 1552.043, 0.271, LIF-08, 1575.6
1990601.0117, 272391.852909, 1551.514, 0.274, LIF-08, 1575.6
1990601.0117, 272391.852909, 1550.991, 0.247, LIF-08, 1575.6
1990601.0117, 272391.852909, 1550.451, 0.306, LIF-08, 1575.6
1990601.0117, 272391.852909, 1549.914, 0.323, LIF-08, 1575.6
1990601.0117, 272391.852909, 1549.39, 0.415, LIF-08, 1575.6
1990601.0117, 272391.852909, 1548.89, 0.406, LIF-08, 1575.6
1990601.0117, 272391.852909, 1548.396, 0.366, LIF-08, 1575.6
1990601.0117, 272391.852909, 1547.893, 0.189, LIF-08, 1575.6
1990601.0117, 272391.852909, 1547.331, 0.244, LIF-08, 1575.6
1990601.0117, 272391.852909, 1546.817, 0.315, LIF-08, 1575.6
1990601.0117, 272391.852909, 1546.322, 0.306, LIF-08, 1575.6
1990601.0117, 272391.852909, 1545.629, 0.261, LIF-08, 1575.6
1990601.0117, 272391.852909, 1543.467, 0.309, LIF-08, 1575.6
1990601.0117, 272391.852909, 1543.465, 0.291, LIF-08, 1575.6
1990599.31101, 272410.159392, 1575.4, 0.588, LIF-09, 1575.4
1990599.31101, 272410.159392, 1574.899, 0.399, LIF-09, 1575.4
1990599.31101, 272410.159392, 1574.349, 0.699, LIF-09, 1575.4
1990599.31101, 272410.159392, 1573.856, 0.472, LIF-09, 1575.4
1990599.31101, 272410.159392, 1573.328, 0.582, LIF-09, 1575.4
1990599.31101, 272410.159392, 1572.827, 0.479, LIF-09, 1575.4
1990599.31101, 272410.159392, 1572.272, 0.575, LIF-09, 1575.4
1990599.31101, 272410.159392, 1571.773, 0.378, LIF-09, 1575.4
1990599.31101, 272410.159392, 1571.255, 0.489, LIF-09, 1575.4
1990599.31101, 272410.159392, 1570.686, 0.564, LIF-09, 1575.4
1990599.31101, 272410.159392, 1570.109, 0.45, LIF-09, 1575.4
1990599.31101, 272410.159392, 1569.581, 0.588, LIF-09, 1575.4
1990599.31101, 272410.159392, 1569.045, 0.571, LIF-09, 1575.4
1990599.31101, 272410.159392, 1568.489, 0.534, LIF-09, 1575.4
1990599.31101, 272410.159392, 1567.955, 0.408, LIF-09, 1575.4
1990599.31101, 272410.159392, 1567.453, 0.37, LIF-09, 1575.4
1990599.31101, 272410.159392, 1566.944, 0.421, LIF-09, 1575.4
1990599.31101, 272410.159392, 1566.423, 0.741, LIF-09, 1575.4
1990599.31101, 272410.159392, 1565.894, 0.867, LIF-09, 1575.4
1990599.31101, 272410.159392, 1565.398, 0.839, LIF-09, 1575.4
1990599.31101, 272410.159392, 1565.037, 0.472, LIF-09, 1575.4
1990599.31101, 272410.159392, 1564.957, 1.935, LIF-09, 1575.4
1990599.31101, 272410.159392, 1564.441, 1.395, LIF-09, 1575.4
1990599.31101, 272410.159392, 1564.352, 0.755, LIF-09, 1575.4
1990599.31101, 272410.159392, 1563.756, 1.542, LIF-09, 1575.4
1990599.31101, 272410.159392, 1563.617, 5.485, LIF-09, 1575.4
1990599.31101, 272410.159392, 1563.058, 0.342, LIF-09, 1575.4
1990599.31101, 272410.159392, 1562.991, 0.214, LIF-09, 1575.4
1990599.31101, 272410.159392, 1562.495, 0.239, LIF-09, 1575.4
1990599.31101, 272410.159392, 1561.96, 0.243, LIF-09, 1575.4
1990599.31101, 272410.159392, 1561.443, 0.225, LIF-09, 1575.4
```

```
1990599.31101, 272410.159392, 1560.948, 0.191, LIF-09, 1575.4
1990599.31101, 272410.159392, 1560.446, 0.203, LIF-09, 1575.4
1990599.31101, 272410.159392, 1559.952, 0.195, LIF-09, 1575.4
1990599.31101, 272410.159392, 1559.456, 0.221, LIF-09, 1575.4
1990599.31101, 272410.159392, 1558.958, 0.22, LIF-09, 1575.4
1990599.31101, 272410.159392, 1558.457, 0.288, LIF-09, 1575.4
1990599.31101, 272410.159392, 1557.963, 0.259, LIF-09, 1575.4
1990599.31101, 272410.159392, 1557.446, 0.288, LIF-09, 1575.4
1990599.31101, 272410.159392, 1556.879, 0.27, LIF-09, 1575.4
1990599.31101, 272410.159392, 1556.379, 0.275, LIF-09, 1575.4
1990599.31101, 272410.159392, 1555.868, 0.29, LIF-09, 1575.4
1990599.31101, 272410.159392, 1555.344, 0.161, LIF-09, 1575.4
1990599.31101, 272410.159392, 1554.842, 0.162, LIF-09, 1575.4
1990599.31101, 272410.159392, 1554.282, 0.249, LIF-09, 1575.4
1990599.31101, 272410.159392, 1553.755, 0.213, LIF-09, 1575.4
1990599.31101, 272410.159392, 1553.214, 0.281, LIF-09, 1575.4
1990599.31101, 272410.159392, 1552.515, 0.26, LIF-09, 1575.4
1990599.31101, 272410.159392, 1551.96, 0.18, LIF-09, 1575.4
1990599.31101, 272410.159392, 1551.456, 0.186, LIF-09, 1575.4
1990599.31101, 272410.159392, 1550.919, 0.197, LIF-09, 1575.4
1990599.31101, 272410.159392, 1550.407, 0.292, LIF-09, 1575.4
1990599.31101, 272410.159392, 1549.84, 0.274, LIF-09, 1575.4
1990599.31101, 272410.159392, 1549.303, 0.225, LIF-09, 1575.4
1990599.31101, 272410.159392, 1548.776, 0.26, LIF-09, 1575.4
1990599.31101, 272410.159392, 1548.267, 0.199, LIF-09, 1575.4
1990599.31101, 272410.159392, 1547.766, 0.255, LIF-09, 1575.4
1990599.31101, 272410.159392, 1547.257, 0.171, LIF-09, 1575.4
1990599.31101, 272410.159392, 1546.756, 0.272, LIF-09, 1575.4
1990599.31101, 272410.159392, 1546.255, 0.156, LIF-09, 1575.4
1990599.31101, 272410.159392, 1545.74, 0.228, LIF-09, 1575.4
1990599.31101, 272410.159392, 1545.241, 0.233, LIF-09, 1575.4
1990599.31101, 272410.159392, 1545.19, 0.365, LIF-09, 1575.4
1990618.01752, 272438.169412, 1575.998, 0.362, LIF-10, 1576
1990618.01752, 272438.169412, 1575.394, 0.351, LIF-10, 1576
1990618.01752, 272438.169412, 1574.872, 0.238, LIF-10, 1576
1990618.01752, 272438.169412, 1574.356, 0.393, LIF-10, 1576
1990618.01752, 272438.169412, 1573.841, 0.255, LIF-10, 1576
1990618.01752, 272438.169412, 1573.323, 0.289, LIF-10, 1576
1990618.01752, 272438.169412, 1572.782, 0.277, LIF-10, 1576
1990618.01752, 272438.169412, 1572.282, 0.185, LIF-10, 1576
1990618.01752, 272438.169412, 1571.785, 0.196, LIF-10, 1576
1990618.01752, 272438.169412, 1571.268, 0.241, LIF-10, 1576
1990618.01752, 272438.169412, 1570.724, 0.248, LIF-10, 1576
1990618.01752, 272438.169412, 1570.177, 0.227, LIF-10, 1576
1990618.01752, 272438.169412, 1569.573, 0.249, LIF-10, 1576
1990618.01752, 272438.169412, 1568.995, 0.325, LIF-10, 1576
1990618.01752, 272438.169412, 1568.45, 0.505, LIF-10, 1576
1990618.01752, 272438.169412, 1567.938, 0.505, LIF-10, 1576
1990618.01752, 272438.169412, 1567.422, 0.494, LIF-10, 1576
1990618.01752, 272438.169412, 1566.911, 0.569, LIF-10, 1576
1990618.01752, 272438.169412, 1566.394, 0.63, LIF-10, 1576
1990618.01752, 272438.169412, 1565.9, 0.557, LIF-10, 1576
1990618.01752, 272438.169412, 1565.378, 0.553, LIF-10, 1576
1990618.01752, 272438.169412, 1564.864, 0.541, LIF-10, 1576
1990618.01752, 272438.169412, 1564.365, 0.434, LIF-10, 1576
1990618.01752, 272438.169412, 1563.867, 0.443, LIF-10, 1576
1990618.01752, 272438.169412, 1563.373, 0.276, LIF-10, 1576
1990618.01752, 272438.169412, 1562.878, 0.286, LIF-10, 1576
1990618.01752, 272438.169412, 1562.383, 0.327, LIF-10, 1576
1990618.01752, 272438.169412, 1561.89, 0.248, LIF-10, 1576
1990618.01752, 272438.169412, 1561.819, 0.213, LIF-10, 1576
1990637.32437, 272436.769005, 1576.098, 0.396, LIF-11, 1576.1
1990637.32437, 272436.769005, 1575.599, 0.537, LIF-11, 1576.1
1990637.32437, 272436.769005, 1575.082, 0.227, LIF-11, 1576.1
```

```
1990637.32437, 272436.769005, 1574.553, 0.168, LIF-11, 1576.1
1990637.32437, 272436.769005, 1574.036, 0.323, LIF-11, 1576.1
1990637.32437, 272436.769005, 1573.542, 0.519, LIF-11, 1576.1
1990637.32437, 272436.769005, 1573.044, 0.326, LIF-11, 1576.1
1990637.32437, 272436.769005, 1572.511, 0.324, LIF-11, 1576.1
1990637.32437, 272436.769005, 1571.972, 0.421, LIF-11, 1576.1
1990637.32437, 272436.769005, 1571.445, 0.331, LIF-11, 1576.1
1990637.32437, 272436.769005, 1570.921, 0.29, LIF-11, 1576.1
1990637.32437, 272436.769005, 1570.397, 0.56, LIF-11, 1576.1
1990637.32437, 272436.769005, 1569.841, 0.466, LIF-11, 1576.1
1990637.32437, 272436.769005, 1569.325, 0.564, LIF-11, 1576.1
1990637.32437, 272436.769005, 1568.788, 0.604, LIF-11, 1576.1
1990637.32437, 272436.769005, 1568.284, 0.401, LIF-11, 1576.1
1990637.32437, 272436.769005, 1567.901, 0.425, LIF-11, 1576.1
1990651.92961, 272422.464001, 1576.098, 0.26, LIF-12, 1576.1
1990651.92961, 272422.464001, 1575.584, 0.339, LIF-12, 1576.1
1990651.92961, 272422.464001, 1575.061, 0.24, LIF-12, 1576.1
1990651.92961, 272422.464001, 1574.56, 0.38, LIF-12, 1576.1
1990651.92961, 272422.464001, 1574.057, 0.296, LIF-12, 1576.1
1990651.92961, 272422.464001, 1573.532, 0.302, LIF-12, 1576.1
1990651.92961, 272422.464001, 1572.987, 0.481, LIF-12, 1576.1
1990651.92961, 272422.464001, 1572.45, 0.343, LIF-12, 1576.1
1990651.92961, 272422.464001, 1571.944, 0.529, LIF-12, 1576.1
1990651.92961, 272422.464001, 1571.415, 0.297, LIF-12, 1576.1
1990651.92961, 272422.464001, 1570.903, 0.359, LIF-12, 1576.1
1990651.92961, 272422.464001, 1570.386, 0.333, LIF-12, 1576.1
1990651.92961, 272422.464001, 1569.865, 0.385, LIF-12, 1576.1
1990651.92961, 272422.464001, 1569.327, 0.334, LIF-12, 1576.1
1990651.92961, 272422.464001, 1568.778, 0.656, LIF-12, 1576.1
1990651.92961, 272422.464001, 1568.625, 0.53, LIF-12, 1576.1
1990651.92961, 272422.464001, 1568.093, 10.361, LIF-12, 1576.1
1990651.92961, 272422.464001, 1567.689, 12.549, LIF-12, 1576.1
1990651.92961, 272422.464001, 1567.13, 1.884, LIF-12, 1576.1
1990651.92961, 272422.464001, 1567.029, 1.007, LIF-12, 1576.1
1990651.92961, 272422.464001, 1566.977, 2.86, LIF-12, 1576.1
1990651.92961, 272422.464001, 1566.737, 0.633, LIF-12, 1576.1
1990651.92961, 272422.464001, 1566.236, 0.646, LIF-12, 1576.1
1990651.92961, 272422.464001, 1565.722, 0.358, LIF-12, 1576.1
1990651.92961, 272422.464001, 1565.217, 0.734, LIF-12, 1576.1
1990651.92961, 272422.464001, 1565.162, 0.561, LIF-12, 1576.1
1990651.92961, 272422.464001, 1565.084, 3.652, LIF-12, 1576.1
1990651.92961, 272422.464001, 1565.052, 0.621, LIF-12, 1576.1
1990651.92961, 272422.464001, 1565.033, 11.619, LIF-12, 1576.1
1990651.92961, 272422.464001, 1564.538, 0.985, LIF-12, 1576.1
1990651.92961, 272422.464001, 1564.052, 0.85, LIF-12, 1576.1
1990651.92961, 272422.464001, 1563.983, 70.218, LIF-12, 1576.1
1990651.92961, 272422.464001, 1563.926, 1.042, LIF-12, 1576.1
1990651.92961, 272422.464001, 1563.532, 38.52, LIF-12, 1576.1
1990651.92961, 272422.464001, 1563.515, 0.86, LIF-12, 1576.1
1990651.92961, 272422.464001, 1563.021, 0.351, LIF-12, 1576.1
1990651.92961, 272422.464001, 1562.809, 36.821, LIF-12, 1576.1
1990651.92961, 272422.464001, 1562.795, 0.535, LIF-12, 1576.1
1990651.92961, 272422.464001, 1562.3, 0.297, LIF-12, 1576.1
1990651.92961, 272422.464001, 1561.806, 0.397, LIF-12, 1576.1
1990651.92961, 272422.464001, 1561.307, 0.41, LIF-12, 1576.1
1990651.92961, 272422.464001, 1561.143, 0.408, LIF-12, 1576.1
1990663.93392, 272411.260084, 1576.1, 0.979, LIF-13, 1576.1
1990663.93392, 272411.260084, 1575.975, 3.098, LIF-13, 1576.1
1990663.93392, 272411.260084, 1575.872, 0.344, LIF-13, 1576.1
1990663.93392, 272411.260084, 1575.286, 0.337, LIF-13, 1576.1
1990663.93392, 272411.260084, 1574.773, 0.471, LIF-13, 1576.1
1990663.93392, 272411.260084, 1574.137, 0.289, LIF-13, 1576.1
1990663.93392, 272411.260084, 1573.622, 0.279, LIF-13, 1576.1
1990663.93392, 272411.260084, 1573.041, 0.294, LIF-13, 1576.1
```

```
1990663.93392, 272411.260084, 1572.543, 0.382, LIF-13, 1576.1
1990663.93392, 272411.260084, 1571.946, 0.323, LIF-13, 1576.1
1990663.93392, 272411.260084, 1571.423, 0.278, LIF-13, 1576.1
1990663.93392, 272411.260084, 1570.884, 0.301, LIF-13, 1576.1
1990663.93392, 272411.260084, 1570.351, 0.305, LIF-13, 1576.1
1990663.93392, 272411.260084, 1569.848, 0.34, LIF-13, 1576.1
1990663.93392, 272411.260084, 1569.355, 0.391, LIF-13, 1576.1
1990663.93392, 272411.260084, 1568.808, 0.306, LIF-13, 1576.1
1990663.93392, 272411.260084, 1568.258, 2.524, LIF-13, 1576.1
1990663.93392, 272411.260084, 1568.049, 2.651, LIF-13, 1576.1
1990663.93392, 272411.260084, 1567.829, 0.853, LIF-13, 1576.1
1990663.93392, 272411.260084, 1567.321, 0.714, LIF-13, 1576.1
1990663.93392, 272411.260084, 1566.802, 0.669, LIF-13, 1576.1
1990663.93392, 272411.260084, 1566.197, 0.797, LIF-13, 1576.1
1990663.93392, 272411.260084, 1565.84, 0.919, LIF-13, 1576.1
1990663.93392, 272411.260084, 1565.355, 7.384, LIF-13, 1576.1
1990663.93392, 272411.260084, 1564.851, 2.883, LIF-13, 1576.1
1990663.93392, 272411.260084, 1564.363, 0.435, LIF-13, 1576.1
1990663.93392, 272411.260084, 1564.336, 8.145, LIF-13, 1576.1
1990663.93392, 272411.260084, 1563.821, 1.27, LIF-13, 1576.1
1990663.93392, 272411.260084, 1563.6, 1.167, LIF-13, 1576.1
1990663.93392, 272411.260084, 1563.237, 121.755, LIF-13, 1576.1
1990663.93392, 272411.260084, 1563.185, 1.178, LIF-13, 1576.1
1990663.93392, 272411.260084, 1562.691, 2.354, LIF-13, 1576.1
1990663.93392, 272411.260084, 1562.236, 4.43, LIF-13, 1576.1
1990663.93392, 272411.260084, 1561.908, 0.39, LIF-13, 1576.1
1990663.93392, 272411.260084, 1561.353, 0.47, LIF-13, 1576.1
1990663.93392, 272411.260084, 1560.847, 0.427, LIF-13, 1576.1
1990663.93392, 272411.260084, 1560.332, 0.345, LIF-13, 1576.1
1990663.93392, 272411.260084, 1559.809, 0.407, LIF-13, 1576.1
1990663.93392, 272411.260084, 1559.3, 0.457, LIF-13, 1576.1
1990663.93392, 272411.260084, 1558.794, 0.306, LIF-13, 1576.1
1990663.93392, 272411.260084, 1558.299, 0.392, LIF-13, 1576.1
1990663.93392, 272411.260084, 1557.793, 0.362, LIF-13, 1576.1
1990663.93392, 272411.260084, 1557.267, 0.371, LIF-13, 1576.1
1990663.93392, 272411.260084, 1556.754, 0.442, LIF-13, 1576.1
1990663.93392, 272411.260084, 1556.223, 0.346, LIF-13, 1576.1
1990663.93392, 272411.260084, 1555.688, 0.331, LIF-13, 1576.1
1990663.93392, 272411.260084, 1555.14, 0.356, LIF-13, 1576.1
1990663.93392, 272411.260084, 1554.634, 0.25, LIF-13, 1576.1
1990663.93392, 272411.260084, 1554.094, 0.249, LIF-13, 1576.1
1990663.93392, 272411.260084, 1553.567, 0.436, LIF-13, 1576.1
1990663.93392, 272411.260084, 1553.07, 0.41, LIF-13, 1576.1
1990663.93392, 272411.260084, 1552.564, 0.308, LIF-13, 1576.1
1990663.93392, 272411.260084, 1552.061, 0.325, LIF-13, 1576.1
1990663.93392, 272411.260084, 1551.542, 0.268, LIF-13, 1576.1
1990663.93392, 272411.260084, 1550.999, 0.341, LIF-13, 1576.1
1990663.93392, 272411.260084, 1550.484, 0.387, LIF-13, 1576.1
1990663.93392, 272411.260084, 1549.973, 0.341, LIF-13, 1576.1
1990663.93392, 272411.260084, 1549.477, 0.322, LIF-13, 1576.1
1990675.93821, 272404.757835, 1576.098, 1.08, LIF-14, 1576.1
1990675.93821, 272404.757835, 1575.602, 0.181, LIF-14, 1576.1
1990675.93821, 272404.757835, 1575.079, 0.419, LIF-14, 1576.1
1990675.93821, 272404.757835, 1574.564, 0.438, LIF-14, 1576.1
1990675.93821, 272404.757835, 1574.049, 0.382, LIF-14, 1576.1
1990675.93821, 272404.757835, 1573.545, 0.437, LIF-14, 1576.1
1990675.93821, 272404.757835, 1573.043, 0.809, LIF-14, 1576.1
1990675.93821, 272404.757835, 1572.393, 0.448, LIF-14, 1576.1
1990675.93821, 272404.757835, 1571.899, 0.714, LIF-14, 1576.1
1990675.93821, 272404.757835, 1571.296, 0.63, LIF-14, 1576.1
1990675.93821, 272404.757835, 1570.902, 0.531, LIF-14, 1576.1
1990675.93821, 272404.757835, 1570.4, 1.796, LIF-14, 1576.1
1990675.93821, 272404.757835, 1569.78, 3.121, LIF-14, 1576.1
1990675.93821, 272404.757835, 1569.348, 8.289, LIF-14, 1576.1
```

1990675.93821, 272404.757835, 1568.791, 5.304, LIF-14, 1576.1
1990675.93821, 272404.757835, 1568.762, 4.634, LIF-14, 1576.1
1990675.93821, 272404.757835, 1568.592, 66.89, LIF-14, 1576.1
1990675.93821, 272404.757835, 1567.991, 4.83, LIF-14, 1576.1
1990675.93821, 272404.757835, 1567.784, 2.246, LIF-14, 1576.1
1990675.93821, 272404.757835, 1567.152, 1.524, LIF-14, 1576.1
1990675.93821, 272404.757835, 1566.617, 1.432, LIF-14, 1576.1
1990675.93821, 272404.757835, 1566.076, 0.97, LIF-14, 1576.1
1990675.93821, 272404.757835, 1565.557, 1.028, LIF-14, 1576.1
1990675.93821, 272404.757835, 1565.035, 0.689, LIF-14, 1576.1
1990675.93821, 272404.757835, 1564.75, 0.747, LIF-14, 1576.1
1990675.93821, 272404.757835, 1564.494, 3.296, LIF-14, 1576.1
1990675.93821, 272404.757835, 1564.465, 0.757, LIF-14, 1576.1
1990675.93821, 272404.757835, 1564.365, 3.572, LIF-14, 1576.1
1990675.93821, 272404.757835, 1564.285, 0.662, LIF-14, 1576.1
1990675.93821, 272404.757835, 1564.246, 7.565, LIF-14, 1576.1
1990675.93821, 272404.757835, 1563.753, 0.499, LIF-14, 1576.1
1990675.93821, 272404.757835, 1563.616, 0.544, LIF-14, 1576.1
1990675.93821, 272404.757835, 1563.29, 8.39, LIF-14, 1576.1
1990675.93821, 272404.757835, 1563.222, 0.572, LIF-14, 1576.1
1990675.93821, 272404.757835, 1563.06, 3.015, LIF-14, 1576.1
1990675.93821, 272404.757835, 1562.833, 0.406, LIF-14, 1576.1
1990675.93821, 272404.757835, 1562.33, 0.379, LIF-14, 1576.1
1990675.93821, 272404.757835, 1561.828, 0.42, LIF-14, 1576.1
1990675.93821, 272404.757835, 1561.335, 0.303, LIF-14, 1576.1
1990675.93821, 272404.757835, 1560.836, 0.314, LIF-14, 1576.1
1990675.93821, 272404.757835, 1560.336, 0.47, LIF-14, 1576.1
1990675.93821, 272404.757835, 1559.842, 0.24, LIF-14, 1576.1
1990675.93821, 272404.757835, 1559.314, 0.214, LIF-14, 1576.1
1990675.93821, 272404.757835, 1558.806, 0.292, LIF-14, 1576.1
1990675.93821, 272404.757835, 1558.293, 0.256, LIF-14, 1576.1
1990675.93821, 272404.757835, 1557.99, 0.23, LIF-14, 1576.1
1990686.74209, 272394.654303, 1576, 0.221, LIF-15, 1576
1990686.74209, 272394.654303, 1575.473, 0.324, LIF-15, 1576
1990686.74209, 272394.654303, 1574.884, 0.306, LIF-15, 1576
1990686.74209, 272394.654303, 1574.298, 0.269, LIF-15, 1576
1990686.74209, 272394.654303, 1573.803, 0.246, LIF-15, 1576
1990686.74209, 272394.654303, 1573.265, 0.292, LIF-15, 1576
1990686.74209, 272394.654303, 1572.683, 0.286, LIF-15, 1576
1990686.74209, 272394.654303, 1572.09, 0.438, LIF-15, 1576
1990686.74209, 272394.654303, 1571.508, 0.343, LIF-15, 1576
1990686.74209, 272394.654303, 1571.011, 0.407, LIF-15, 1576
1990686.74209, 272394.654303, 1570.443, 0.348, LIF-15, 1576
1990686.74209, 272394.654303, 1570.341, 0.308, LIF-15, 1576
1990686.74209, 272394.654303, 1569.816, 0.741, LIF-15, 1576
1990686.74209, 272394.654303, 1569.313, 1.607, LIF-15, 1576
1990686.74209, 272394.654303, 1569.21, 1.877, LIF-15, 1576
1990686.74209, 272394.654303, 1569.118, 93.526, LIF-15, 1576
1990686.74209, 272394.654303, 1568.566, 21.621, LIF-15, 1576
1990686.74209, 272394.654303, 1568.057, 20.032, LIF-15, 1576
1990686.74209, 272394.654303, 1567.584, 1.96, LIF-15, 1576
1990686.74209, 272394.654303, 1567.063, 1.565, LIF-15, 1576
1990686.74209, 272394.654303, 1566.546, 1.035, LIF-15, 1576
1990686.74209, 272394.654303, 1566.275, 0.839, LIF-15, 1576
1990686.74209, 272394.654303, 1566.132, 3.018, LIF-15, 1576
1990686.74209, 272394.654303, 1566.025, 0.533, LIF-15, 1576
1990686.74209, 272394.654303, 1565.505, 1.111, LIF-15, 1576
1990686.74209, 272394.654303, 1564.962, 0.405, LIF-15, 1576
1990686.74209, 272394.654303, 1564.406, 0.334, LIF-15, 1576
1990686.74209, 272394.654303, 1563.856, 0.373, LIF-15, 1576
1990686.74209, 272394.654303, 1563.315, 0.296, LIF-15, 1576
1990686.74209, 272394.654303, 1562.78, 0.311, LIF-15, 1576
1990686.74209, 272394.654303, 1562.263, 0.298, LIF-15, 1576
1990686.74209, 272394.654303, 1561.765, 0.504, LIF-15, 1576

1990686.74209, 272394.654303, 1561.734, 0.278, LIF-15, 1576
1990675.33811, 272380.249142, 1576.3, 0.32, LIF-16, 1576.3
1990675.33811, 272380.249142, 1575.732, 0.309, LIF-16, 1576.3
1990675.33811, 272380.249142, 1575.141, 0.206, LIF-16, 1576.3
1990675.33811, 272380.249142, 1574.606, 0.164, LIF-16, 1576.3
1990675.33811, 272380.249142, 1574.021, 0.242, LIF-16, 1576.3
1990675.33811, 272380.249142, 1573.483, 0.213, LIF-16, 1576.3
1990675.33811, 272380.249142, 1572.952, 0.196, LIF-16, 1576.3
1990675.33811, 272380.249142, 1572.417, 0.226, LIF-16, 1576.3
1990675.33811, 272380.249142, 1571.919, 0.256, LIF-16, 1576.3
1990675.33811, 272380.249142, 1571.416, 0.188, LIF-16, 1576.3
1990675.33811, 272380.249142, 1570.92, 0.279, LIF-16, 1576.3
1990675.33811, 272380.249142, 1570.37, 0.238, LIF-16, 1576.3
1990675.33811, 272380.249142, 1569.814, 0.256, LIF-16, 1576.3
1990675.33811, 272380.249142, 1569.299, 0.262, LIF-16, 1576.3
1990675.33811, 272380.249142, 1568.778, 0.28, LIF-16, 1576.3
1990675.33811, 272380.249142, 1568.241, 0.224, LIF-16, 1576.3
1990675.33811, 272380.249142, 1567.707, 0.632, LIF-16, 1576.3
1990675.33811, 272380.249142, 1567.18, 0.446, LIF-16, 1576.3
1990675.33811, 272380.249142, 1566.612, 0.3, LIF-16, 1576.3
1990675.33811, 272380.249142, 1566.106, 0.191, LIF-16, 1576.3
1990675.33811, 272380.249142, 1565.553, 0.288, LIF-16, 1576.3
1990675.33811, 272380.249142, 1565.022, 0.346, LIF-16, 1576.3
1990675.33811, 272380.249142, 1564.524, 0.22, LIF-16, 1576.3
1990675.33811, 272380.249142, 1564.29, 1.94, LIF-16, 1576.3
1990675.33811, 272380.249142, 1563.927, 0.236, LIF-16, 1576.3
1990675.33811, 272380.249142, 1563.869, 6.708, LIF-16, 1576.3
1990675.33811, 272380.249142, 1563.834, 0.675, LIF-16, 1576.3
1990675.33811, 272380.249142, 1563.553, 1.901, LIF-16, 1576.3
1990675.33811, 272380.249142, 1563.037, 0.339, LIF-16, 1576.3
1990675.33811, 272380.249142, 1562.54, 0.205, LIF-16, 1576.3
1990675.33811, 272380.249142, 1562.046, 0.215, LIF-16, 1576.3
1990675.33811, 272380.249142, 1561.794, 0.299, LIF-16, 1576.3
1990685.94171, 272414.761429, 1575.898, 0.324, LIF-17, 1575.9
1990685.94171, 272414.761429, 1575.863, 1.673, LIF-17, 1575.9
1990685.94171, 272414.761429, 1575.326, 0.262, LIF-17, 1575.9
1990685.94171, 272414.761429, 1574.809, 0.515, LIF-17, 1575.9
1990685.94171, 272414.761429, 1574.311, 0.417, LIF-17, 1575.9
1990685.94171, 272414.761429, 1573.81, 0.283, LIF-17, 1575.9
1990685.94171, 272414.761429, 1573.297, 0.307, LIF-17, 1575.9
1990685.94171, 272414.761429, 1573.213, 0.368, LIF-17, 1575.9
1990685.94171, 272414.761429, 1572.7, 3.258, LIF-17, 1575.9
1990685.94171, 272414.761429, 1572.181, 2.457, LIF-17, 1575.9
1990685.94171, 272414.761429, 1571.594, 1.924, LIF-17, 1575.9
1990685.94171, 272414.761429, 1571.326, 1.742, LIF-17, 1575.9
1990685.94171, 272414.761429, 1570.799, 1.761, LIF-17, 1575.9
1990685.94171, 272414.761429, 1570.28, 1.747, LIF-17, 1575.9
1990685.94171, 272414.761429, 1569.751, 1.489, LIF-17, 1575.9
1990685.94171, 272414.761429, 1569.425, 1.455, LIF-17, 1575.9
1990685.94171, 272414.761429, 1568.886, 3.144, LIF-17, 1575.9
1990685.94171, 272414.761429, 1568.724, 1.12, LIF-17, 1575.9
1990685.94171, 272414.761429, 1568.201, 1.127, LIF-17, 1575.9
1990685.94171, 272414.761429, 1567.654, 1.073, LIF-17, 1575.9
1990685.94171, 272414.761429, 1567.145, 1.02, LIF-17, 1575.9
1990685.94171, 272414.761429, 1566.575, 1.145, LIF-17, 1575.9
1990685.94171, 272414.761429, 1566.021, 1.066, LIF-17, 1575.9
1990685.94171, 272414.761429, 1565.488, 0.761, LIF-17, 1575.9
1990685.94171, 272414.761429, 1564.973, 0.464, LIF-17, 1575.9
1990685.94171, 272414.761429, 1564.423, 0.456, LIF-17, 1575.9
1990685.94171, 272414.761429, 1563.83, 0.296, LIF-17, 1575.9
1990685.94171, 272414.761429, 1563.293, 0.334, LIF-17, 1575.9
1990685.94171, 272414.761429, 1562.772, 0.359, LIF-17, 1575.9
1990685.94171, 272414.761429, 1562.261, 0.336, LIF-17, 1575.9
1990685.94171, 272414.761429, 1561.66, 0.314, LIF-17, 1575.9

```
1990685.94171, 272414.761429, 1561.109, 0.264, LIF-17, 1575.9
1990685.94171, 272414.761429, 1560.907, 0.315, LIF-17, 1575.9
1990659.43223, 272432.667654, 1576.098, 0.59, LIF-18, 1576.1
1990659.43223, 272432.667654, 1575.557, 0.268, LIF-18, 1576.1
1990659.43223, 272432.667654, 1574.978, 0.296, LIF-18, 1576.1
1990659.43223, 272432.667654, 1574.463, 0.381, LIF-18, 1576.1
1990659.43223, 272432.667654, 1573.955, 0.356, LIF-18, 1576.1
1990659.43223, 272432.667654, 1573.431, 0.427, LIF-18, 1576.1
1990659.43223, 272432.667654, 1572.898, 0.317, LIF-18, 1576.1
1990659.43223, 272432.667654, 1572.303, 0.4, LIF-18, 1576.1
1990659.43223, 272432.667654, 1571.786, 0.337, LIF-18, 1576.1
1990659.43223, 272432.667654, 1571.271, 1.268, LIF-18, 1576.1
1990659.43223, 272432.667654, 1570.765, 0.358, LIF-18, 1576.1
1990659.43223, 272432.667654, 1570.228, 0.817, LIF-18, 1576.1
1990659.43223, 272432.667654, 1569.723, 1.091, LIF-18, 1576.1
1990659.43223, 272432.667654, 1569.201, 0.681, LIF-18, 1576.1
1990659.43223, 272432.667654, 1568.646, 0.904, LIF-18, 1576.1
1990659.43223, 272432.667654, 1568.299, 0.492, LIF-18, 1576.1
1990659.43223, 272432.667654, 1568.038, 3.233, LIF-18, 1576.1
1990659.43223, 272432.667654, 1567.821, 0.847, LIF-18, 1576.1
1990659.43223, 272432.667654, 1567.737, 10.57, LIF-18, 1576.1
1990659.43223, 272432.667654, 1567.403, 0.884, LIF-18, 1576.1
1990659.43223, 272432.667654, 1567.356, 10.639, LIF-18, 1576.1
1990659.43223, 272432.667654, 1567.306, 0.84, LIF-18, 1576.1
1990659.43223, 272432.667654, 1566.81, 0.725, LIF-18, 1576.1
1990659.43223, 272432.667654, 1566.308, 0.597, LIF-18, 1576.1
1990659.43223, 272432.667654, 1566.061, 0.731, LIF-18, 1576.1
```

Attachment 3

Summary of Kriging Statistics and Settings

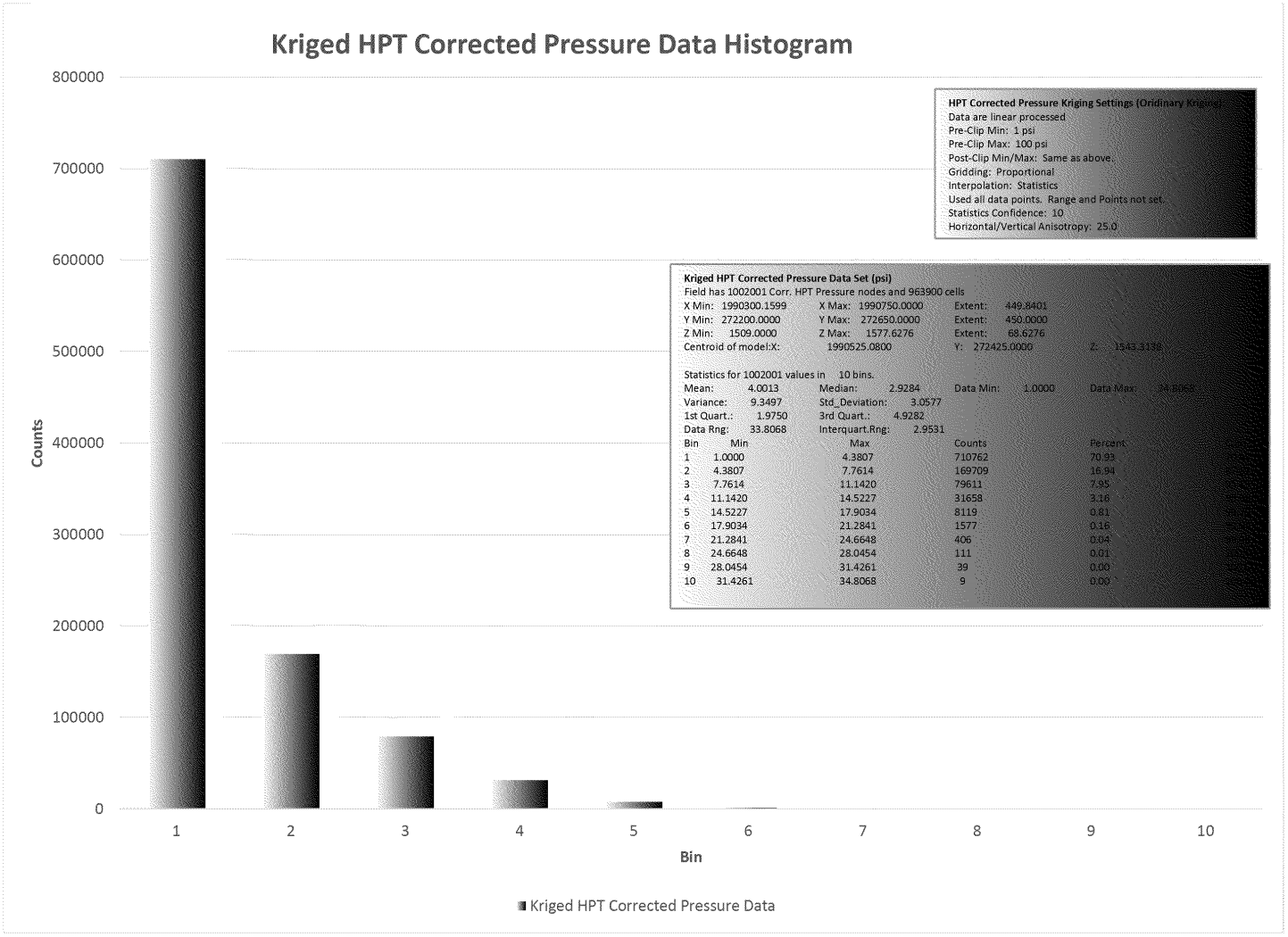
Kriged HPT Corrected Pressure Data Histogram
800000
700000
600000
500000
400000
300000
200000
100000
0
Counts
1
2
3
4
5
6
7
8
9
10
Bin
Kriged HPT Corrected Pressure Data
HPT Corrected Pressure Kriging Settings (Oridinary Kriging)
Data are linear processed
Pre-Clip Min: 1 psi
Pre-Clip Max: 100 psi
Post-Clip Min/Max: Same as above.
Gridding: Proportional
Interpolation: Statistics
Used all data points. Range and Points not set.
Statistics Confidence: 10
Horizontal/Vertical Anisotropy: 25.0
Kriged HPT Corrected Pressure Data Set (psi)
Field has 1002001 Corr. HPT Pressure nodes and 963900 cells
X Min: 1990300.1599 X Max: 1990750.0000 Extent: 449.8401
Y Min: 272200.0000 Y Max: 272650.0000 Extent: 450.0000
Z Min: 1509.0000 Z Max: 1577.6276 Extent: 68.6276
Centroid of model:X: 1990525.0800 Y: 272425.0000 Z: 1543.3138
Statistics for 1002001 values in 10 bins.
Mean: 4.0013 Median: 2.9284 Data Min: 1.0000 Data Max: 34.8068
Variance: 9.3497 Std_Deviation: 3.0577
1st Quart.: 1.9750 3rd Quart.: 4.9282
Data Rng: 33.8068 Interquart.Rng: 2.9531
Bin Min Max Counts Percent
1 1.0000 4.3807 710762 70.93
2 4.3807 7.7614 169709 16.94
3 7.7614 11.1420 79611 7.95
4 11.1420 14.5227 31658 3.16
5 14.5227 17.9034 8119 0.81
6 17.9034 21.2841 1577 0.16
7 21.2841 24.6648 406 0.04
8 24.6648 28.0454 111 0.01
9 28.0454 31.4261 39 0.00
10 31.4261 34.8068 9 0.00

Kriged HPT Estimated K Data Histogram

Kriged HPT Estimated K Data Set (ft/day)
Field has 1002001 Estimated K nodes and 834300 cells

X Min:	1990300.1599	X Max:	1990750.0000	Extent:	449.8401
Y Min:	272200.0000	Y Max:	272650.0000	Extent:	450.0000
Z Min:	1509.0000	Z Max:	1577.6276	Extent:	68.6276
Centroid of model:X:	1990525.0800	Y:	272425.0000	Z:	1543.3138

Statistics for 1002001 values in 10 bins.

Mean:	57.9727	Median:	61.9631	Data Min:	1.1203	Data Max:	75.0000
Variance:	191.9942	Std_Deviation:	13.8562				
1st Quart.:	51.3619	3rd Quart.:	67.8926				
Data Rng:	73.8797	Interquart.Rng:	16.5307				

Bin	Min	Max	Counts	Percent
1	1.1203	8.5083	149	0.01
2	8.5083	15.8963	2537	0.25
3	15.8963	23.2842	23659	2.36
4	23.2842	30.6722	37565	3.75
5	30.6722	38.0602	53536	5.34
6	38.0602	45.4481	64400	6.43
7	45.4481	52.8361	91047	9.09
8	52.8361	60.2241	167784	16.74
9	60.2241	67.6120	298211	29.76
10	67.6120	75.0000	263113	26.26

HPT Estimated K Kriging Settings (Oridinary Kriging)
Data are linear processed
Pre-Clip Min: 0.1 ft/day
Pre-Clip Max: 75 ft/day
Post-Clip Min/Max: Same as above.
Gridding: Proportional
Interpolation: Statistics
Used all data points. Range and Points not set.
Statistics Confidence: 10
Horizontal/Vertical Anisotropy: 25.0

Note: Excludes data above HPT estimated water table surface.

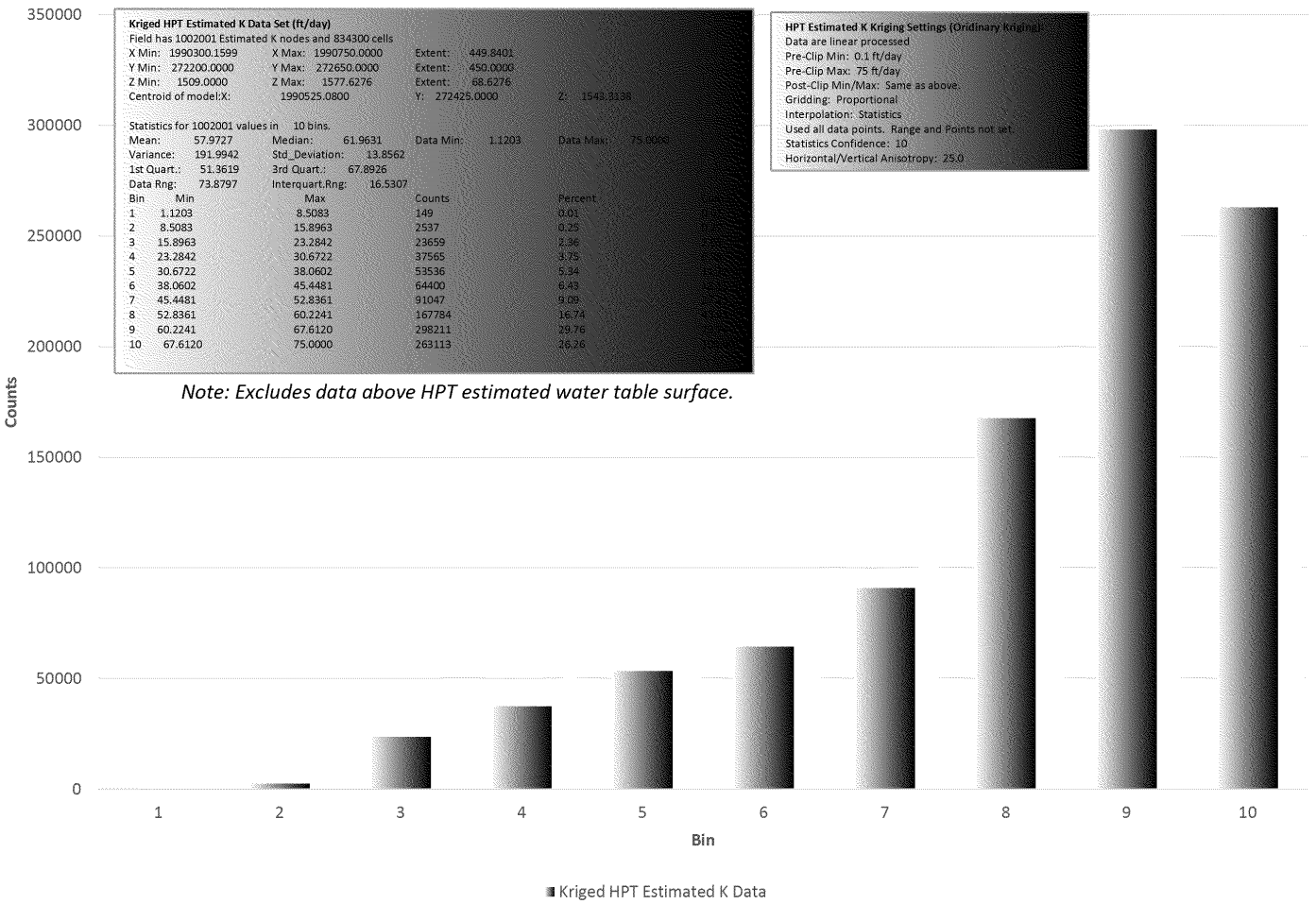

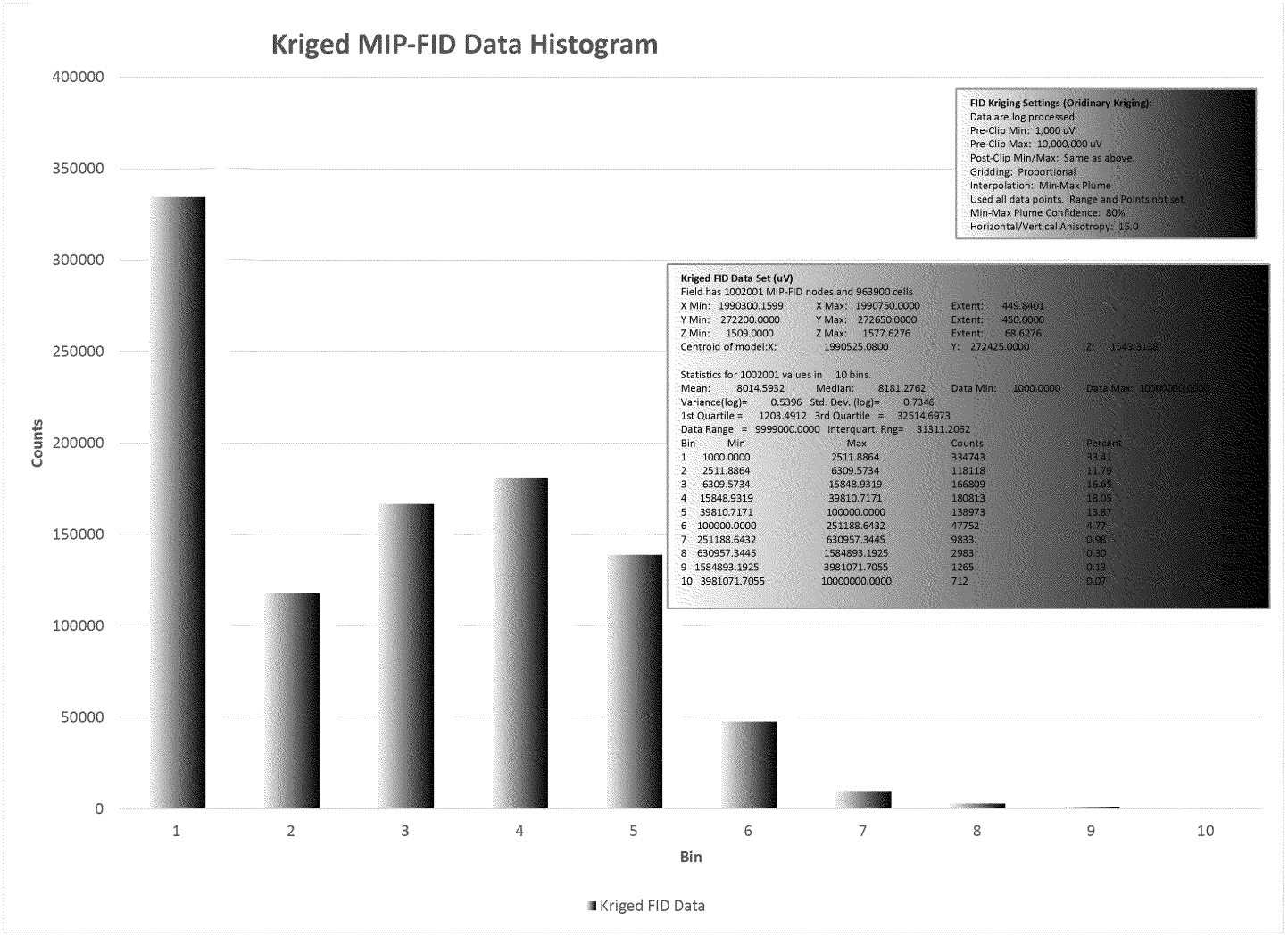
Kriged MIP-FID Data Histogram
400000
350000
300000
250000
200000
150000
100000
50000
0
Counts
1
2
3
4
5
6
7
8
9
10
Bin
Kriged FID Data
FID Kriging Settings (Oridinary Kriging):
Data are log processed
Pre-Clip Min: 1,000 uV
Pre-Clip Max: 10,000,000 uV
Post-Clip Min/Max: Same as above.
Gridding: Proportional
Interpolation: Min-Max Plume
Used all data points. Range and Points not set.
Min-Max Plume Confidence: 80%
Horizontal/Vertical Anisotropy: 15.0
Kriged FID Data Set (uV)
Field has 1002001 MIP-FID nodes and 963900 cells
X Min: 1990300.1599 X Max: 1990750.0000 Extent: 449.8401
Y Min: 272200.0000 Y Max: 272650.0000 Extent: 450.0000
Z Min: 1509.0000 Z Max: 1577.6276 Extent: 68.6276
Centroid of model:X: 1990525.0800 Y: 272425.0000 Z: 1543.3138
Statistics for 1002001 values in 10 bins.
Mean: 8014.5932 Median: 8181.2762 Data Min: 1000.0000 Data Max: 10000000.0000
Variance(log)= 0.5396 Std. Dev. (log)= 0.7346
1st Quartile = 1203.4912 3rd Quartile = 32514.6973
Data Range = 9999000.0000 Interquart. Rng= 31311.2062
Bin Min Max Counts Percent
1 1000.0000 2511.8864 334743 33.41
2 2511.8864 6309.5734 118118 11.79
3 6309.5734 15848.9319 166809 16.65
4 15848.9319 39810.7171 180813 18.05
5 39810.7171 100000.0000 138973 13.87
6 100000.0000 251188.6432 47752 4.77
7 251188.6432 630957.3445 9833 0.98
8 630957.3445 1584893.1925 2983 0.30
9 1584893.1925 3981071.7055 1265 0.13
10 3981071.7055 10000000.0000 712 0.07

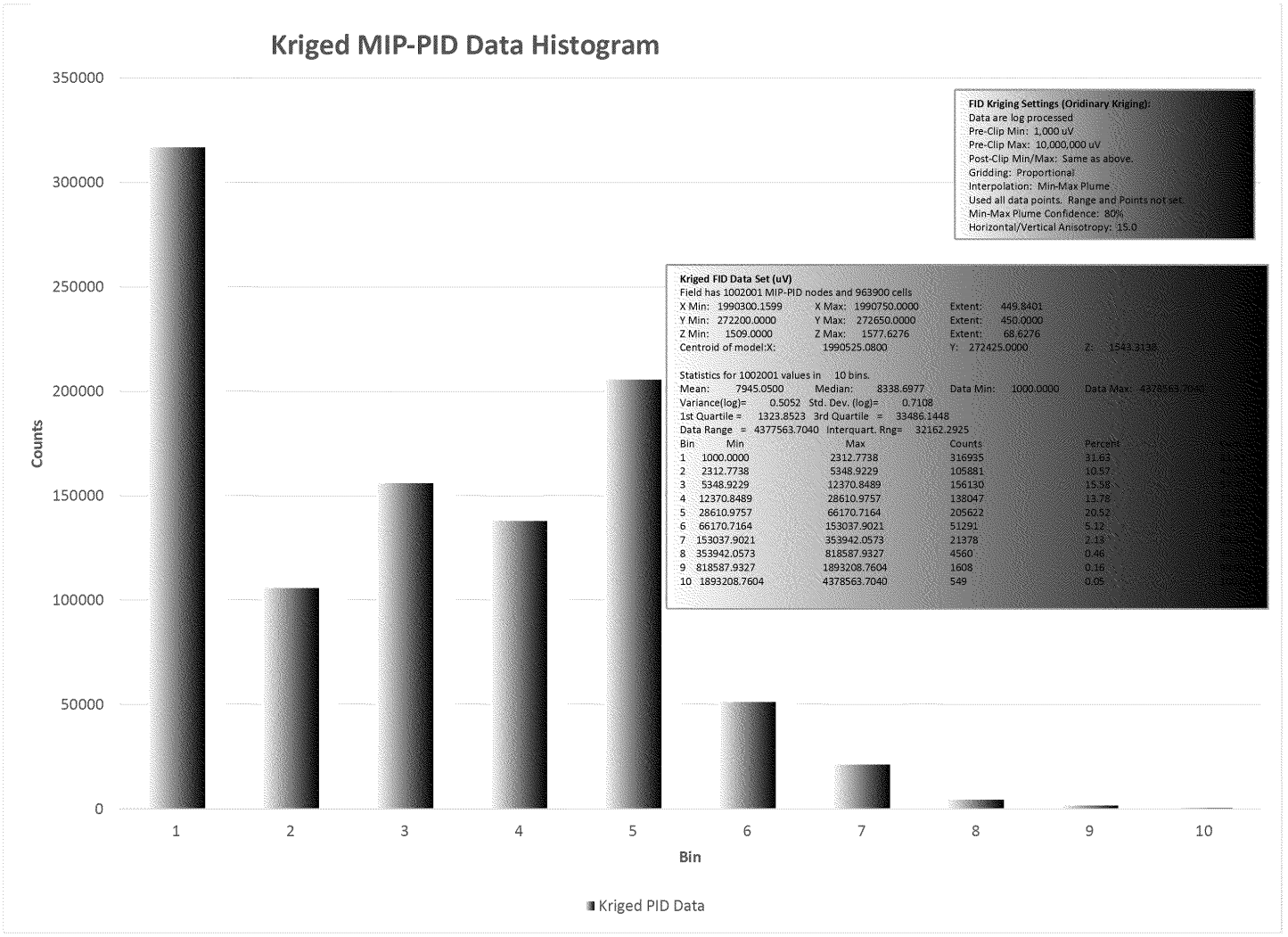
Kriged MIP-PID Data Histogram
350000
300000
250000
200000
150000
100000
50000
0
Counts
1
2
3
4
5
6
7
8
9
10
Bin
Kriged PID Data
FID Kriging Settings (Oridinary Kriging):
Data are log processed
Pre-Clip Min: 1,000 uV
Pre-Clip Max: 10,000,000 uV
Post-Clip Min/Max: Same as above.
Gridding: Proportional
Interpolation: Min-Max Plume
Used all data points. Range and Points not set.
Min-Max Plume Confidence: 80%
Horizontal/Vertical Anisotropy: 15.0
Kriged FID Data Set (uV)
Field has 1002001 MIP-PID nodes and 963900 cells
X Min: 1990300.1599 X Max: 1990750.0000 Extent: 449.8401
Y Min: 272200.0000 Y Max: 272650.0000 Extent: 450.0000
Z Min: 1509.0000 Z Max: 1577.6276 Extent: 68.6276
Centroid of model:X: 1990525.0800 Y: 272425.0000 Z: 1543.3138
Statistics for 1002001 values in 10 bins.
Mean: 7945.0500 Median: 8338.6977 Data Min: 1000.0000 Data Max: 4378563.7040
Variance(log)= 0.5052 Std. Dev. (log)= 0.7108
1st Quartile = 1323.8523 3rd Quartile = 33486.1448
Data Range = 4377563.7040 Interquart. Rng= 32162.2925
Bin Min Max Counts Percent
1 1000.0000 2312.7738 316935 31.63
2 2312.7738 5348.9229 105881 10.57
3 5348.9229 12370.8489 156130 15.58
4 12370.8489 28610.9757 138047 13.78
5 28610.9757 66170.7164 205622 20.52
6 66170.7164 153037.9021 51291 5.12
7 153037.9021 353942.0573 21378 2.13
8 353942.0573 818587.9327 4560 0.46
9 818587.9327 1893208.7604 1608 0.16
10 1893208.7604 4378563.7040 549 0.05

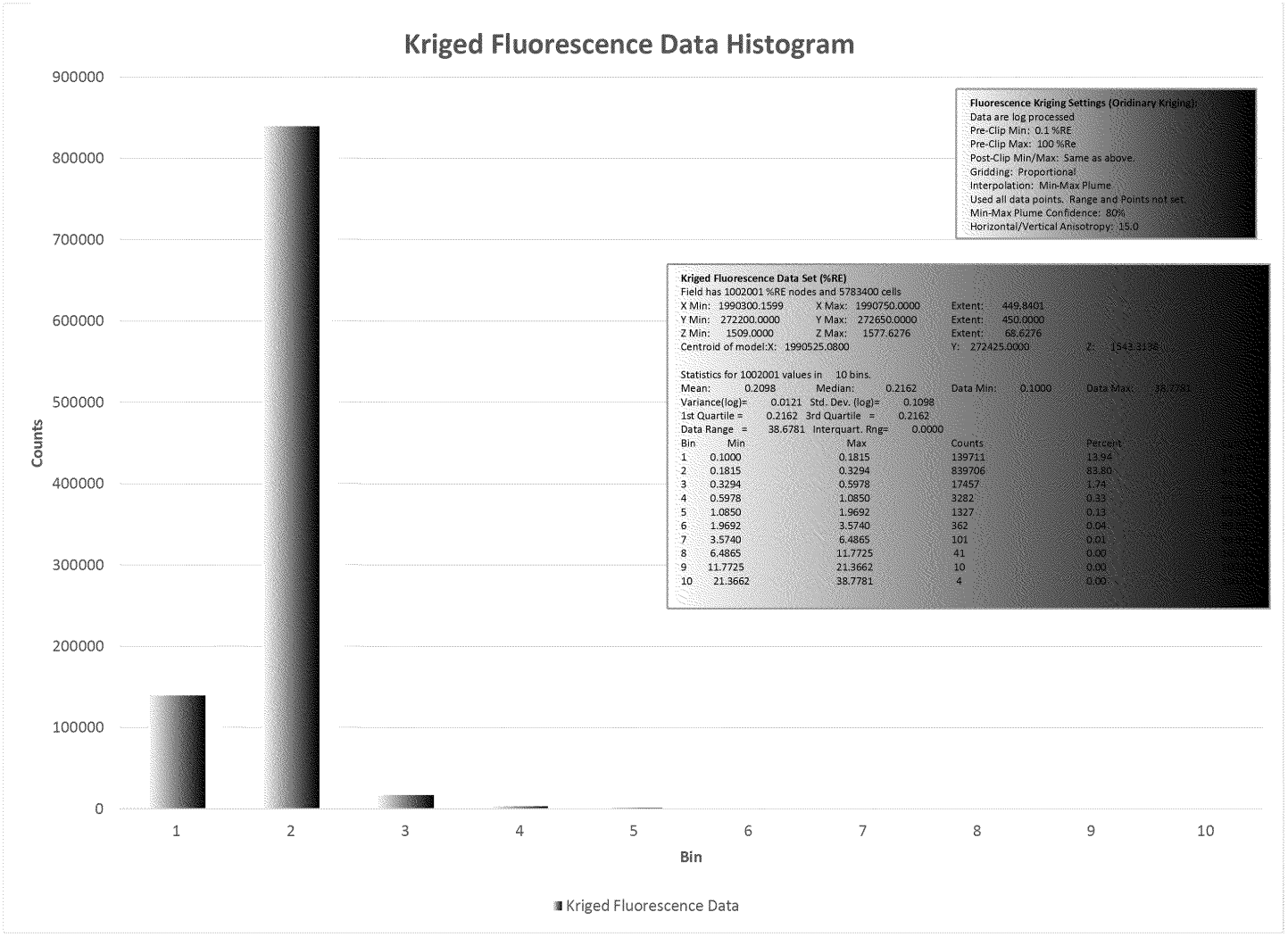

Fluorescence Kriging Settings (Oridinary Kriging):
Data are log processed
Pre-Clip Min: 0.1 %RE
Pre-Clip Max: 100 %Re
Post-Clip Min/Max: Same as above
Gridding: Proportional
Interpolation: Min-Max Plume
Used all data points. Range and Points not set.
Min-Max Plume Confidence: 80%
Horizontal/Vertical Anisotropy: 15.0

Kriged Fluorescence Data Set (%RE)
Field has 1002001 %RE nodes and 5783400 cells

X Min:	1990300.1599	X Max:	1990750.0000	Extent:	449.8401
Y Min:	272200.0000	Y Max:	272650.0000	Extent:	450.0000
Z Min:	1509.0000	Z Max:	1577.6276	Extent:	68.6276
Centroid of model:X:	1990525.0800			Y:	272425.0000

Z: 1543.3138

Statistics for 1002001 values in 10 bins.

Mean:	0.2098	Median:	0.2162	Data Min:	0.1000	Data Max:	38.7781
Variance(log)=	0.0121	Std. Dev. (log)=	0.1098				
1st Quartile =	0.2162	3rd Quartile =	0.2162				
Data Range =	38.6781	Interquart. Rng=	0.0000				

Bin	Min	Max	Counts	Percent
1	0.1000	0.1815	139711	13.94
2	0.1815	0.3294	839706	83.80
3	0.3294	0.5978	17457	1.74
4	0.5978	1.0850	3282	0.33
5	1.0850	1.9692	1327	0.13
6	1.9692	3.5740	362	0.04
7	3.5740	6.4865	101	0.01
8	6.4865	11.7725	41	0.00
9	11.7725	21.3662	10	0.00
10	21.3662	38.7781	4	0.00