EPA-R5-2017-010506_0004345

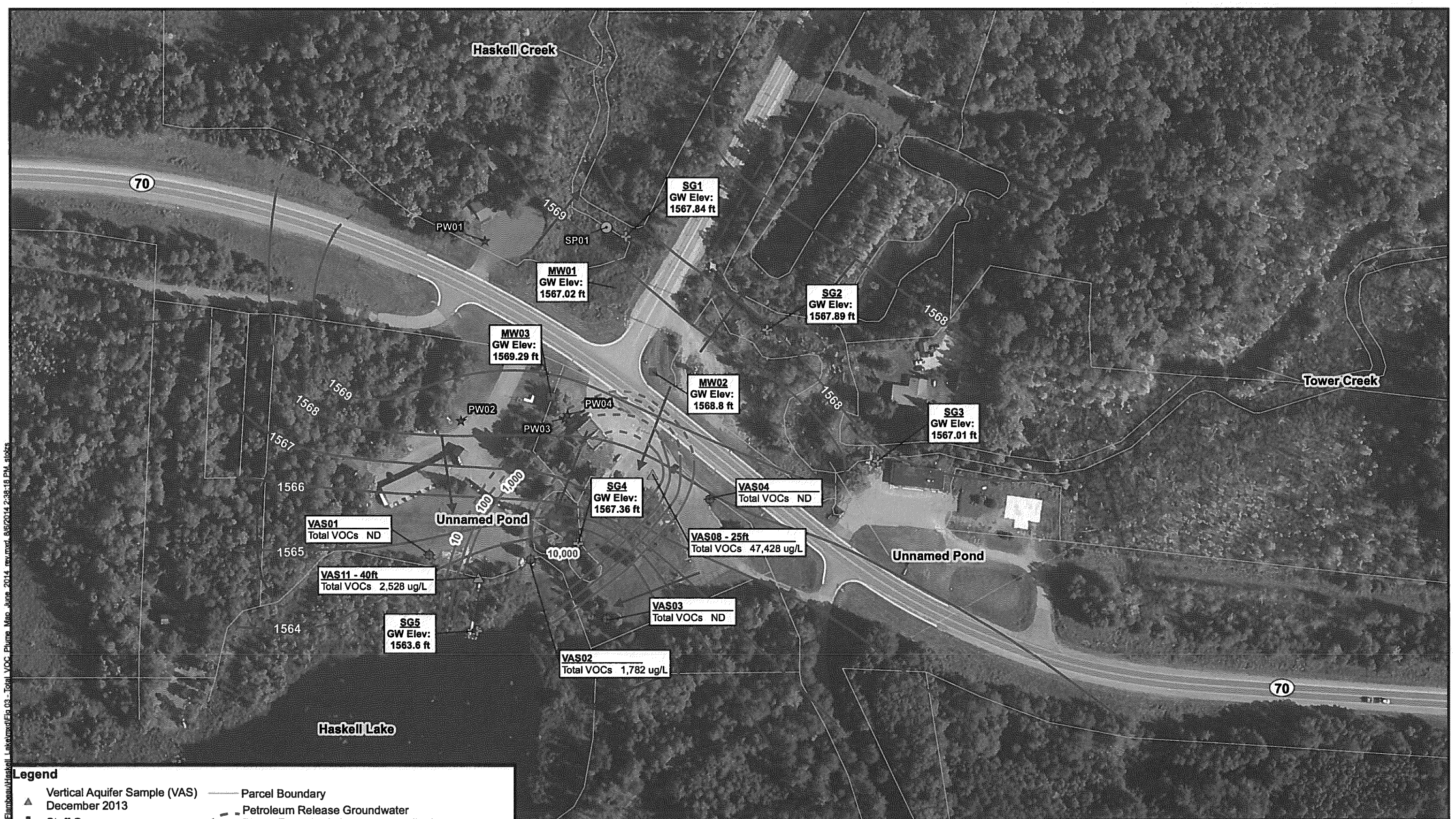

Legend

- Vertical Aquifer Sample (VAS) December 2013
- Staff Gauge
- Residential Well
- Monitoring Well
- Sand Point Screen
- VAS June 2014
- Parcel Boundary
- Petroleum Release Groundwater Plume Footprint (micrograms per liter)
- Generalized Groundwater Flow
- Potentiometric Surface Contour - May 2011
- Estimated Potentiometric Surface Contour - May 2011

- VAS08 & VAS11 were sampled for perchlorate in 2011 and were redrilled and sampled for petroleum constituents in December 2013
- Total VOCs listed are for the VAS interval with the highest detections

N

0 150 '

WESTON SOLUTIONS

Prepared By:
WESTON SOLUTIONS, INC.
2501 Jolly Road, Suite 100
Okemos, Michigan 48864

Figure 3
Total VOC Plume Map
Haskell Lake Area
Lac du Flambeau, Vilas County, Wisconsin

Path: D:\GIS_Projects\LacDuFlambeau\Haskell Lake\mxd\Fig 03 - Total VOC Plume Map June 2014 rev.mxd, 8/5/2014 2:38:19 PM, stokes