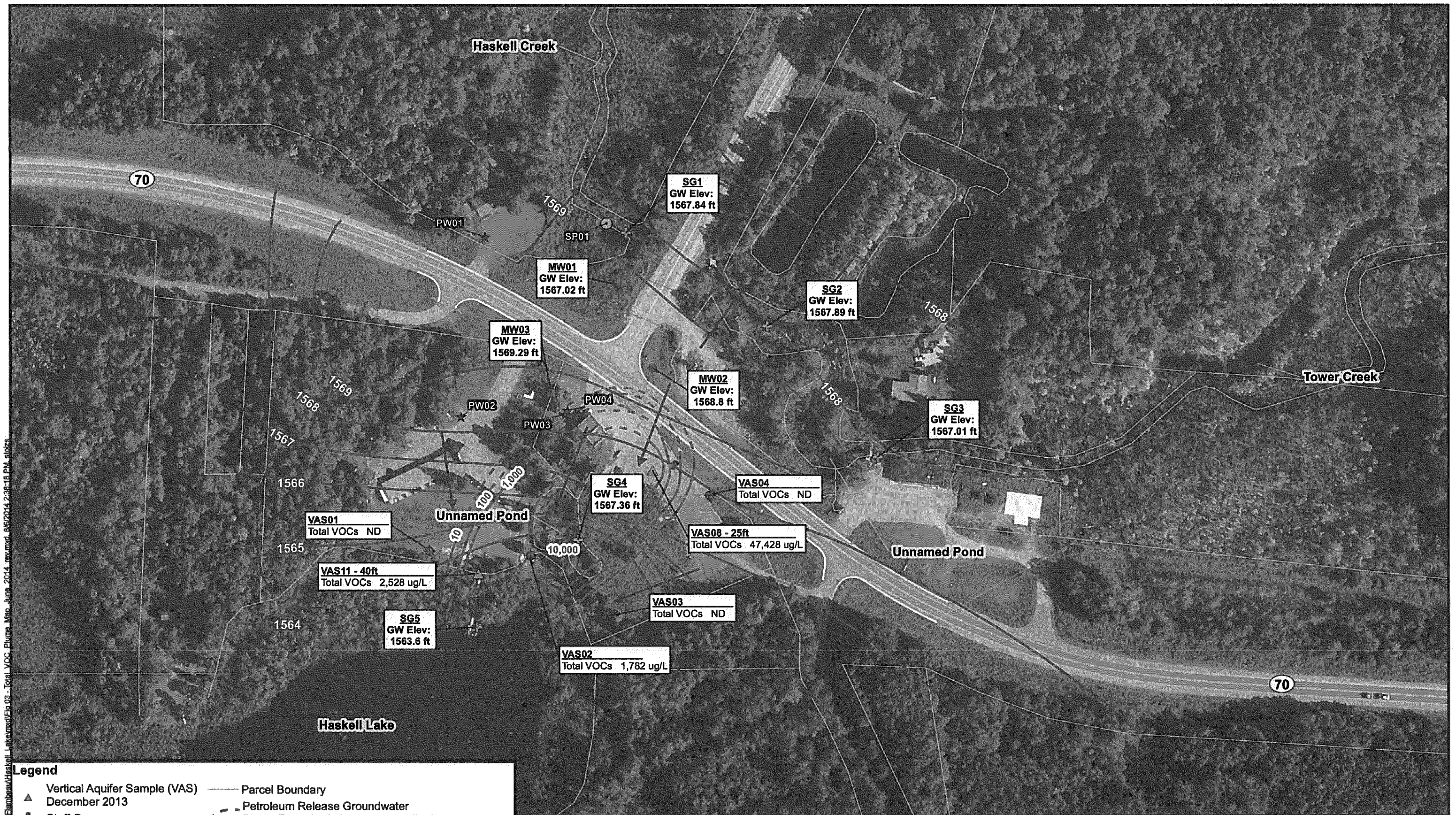

- VAS08 & VAS11 were sampled for perchlorate in 2011 and were redrilled and sampled for petroleum constituents in December 2013
- Total VOCs listed are for the VAS interval with the highest detections

0 150 '

N

WESTON SOLUTIONS

Prepared By:
WESTON SOLUTIONS, INC.
2501 Jolly Road, Suite 100
Okemos, Michigan 48864

Figure 3
Total VOC Plume Map
Haskell Lake Area
Lac du Flambeau, Vilas County, Wisconsin

Path: D:\GIS_Projects\LacDuFlambeau\Haskell_Lake\mxd\Fig 03 - Total VOC Plume Map June 2014 rev.mxd 8/6/2014 2:38:18 PM stolzs

EPA-R5-2017-010506_0004313